



U.S. - JAPAN COORDINATED PROGRAM

FOR

PB90-121260

MASONRY BUILDING RESEARCH

REPORT NO. 3.2(b1)

OUT-OF-PLANE DYNAMIC TESTING OF CONCRETE MASONRY WALLS

VOLUME II: TEST RESULTS

by

**Mihran S. Agbabian
Samy A. Adham
Sami F. Masri
Vahe Avanesian
Idriss Traina**

JULY 1989

supported by:

**NATIONAL SCIENCE FOUNDATION
GRANT NO. ECE-8701512**



THE UNIVERSITY OF SOUTHERN CALIFORNIA
Department of Civil Engineering
University Park
Los Angeles, California 90089-0242

REPRODUCED BY
U.S. DEPARTMENT OF COMMERCE
NATIONAL TECHNICAL INFORMATION SERVICE
SPRINGFIELD, VA. 22161

FOREWORD

This report is one of a two volume final report prepared for the National Science Foundation under Grant No. ECE 8701512. The two volumes provide results and discussions of the research effort. These results are discussed and evaluated.

Volume I provides an introduction, a description of experimental program, a summary, and discussion of test results.

Volume II provides more detailed selected test results processed during this program. The plots presented were filtered and presented as time histories. A video tape is also available for this research effort.

TABLE OF CONTENTS

	<u>Page</u>
INTRODUCTION.	1
APPENDIX A RESPONSE TIME HISTORIES FOR PANEL #1.	A-1
APPENDIX B RESPONSE TIME HISTORIES FOR PANEL #2.	B-1
APPENDIX C RESPONSE TIME HISTORIES FOR PANEL #3.	C-1
APPENDIX D RESPONSE TIME HISTORIES FOR PANEL #4	D-1
APPENDIX E WALL PANEL RESPONSE SPECTRA.	E-1

INTRODUCTION

Fifteen instrumentation channels recorded the test results along the height of the test panel. Figure 1 shows a typical instrumentation layout for a wall specimen. For further information on instrumentation layout, test setup, and the loading sequence the reader is referred to Volume I.

The digitized test data are presented in this volume in four appendices. Appendices A, B, C, and D contain the response time histories for Panels 1, 2, 3, and 4, respectively. For each panel, the data consists of velocity, displacement, relative displacement, and rebar strain time histories. Panel 1 was not instrumented with strain gages.

Each page of the data has an identification tag given in the bottom left-hand corner of the page. A typical identification tag is

XNmn

where

X = V for velocity response
= D for displacement response
= R for relative displacement
= G for rebar strain
N = 1, 2, 3, 4 representing the test specimen number
mn = representing the test sequence

Therefore, tag V415 indicates the velocity response for Panel #4 for Sequence 15.

It should be noted that although all the analog data recorded during the testing is digitized, the response plots given in this volume do not include all the digitized data. The displacement and the relative displacement time histories are postprocessed data based on the recorded velocity signals. The presented data is not filtered.

Pseudo velocity response spectra for a selected set of digitized data for all the four panels are given in Appendix E. The sampling rate for the calculated spectra is 200 cps.

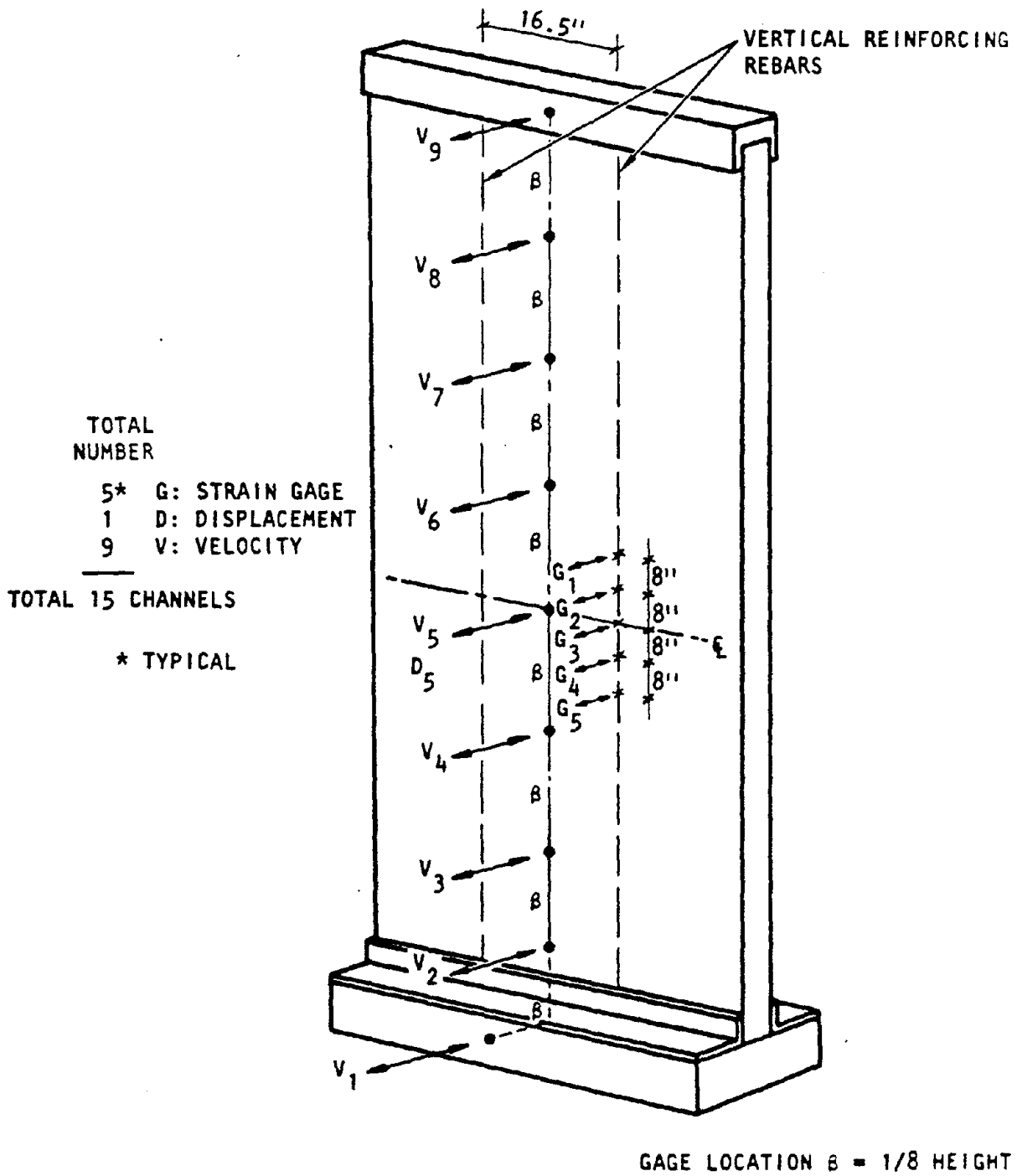
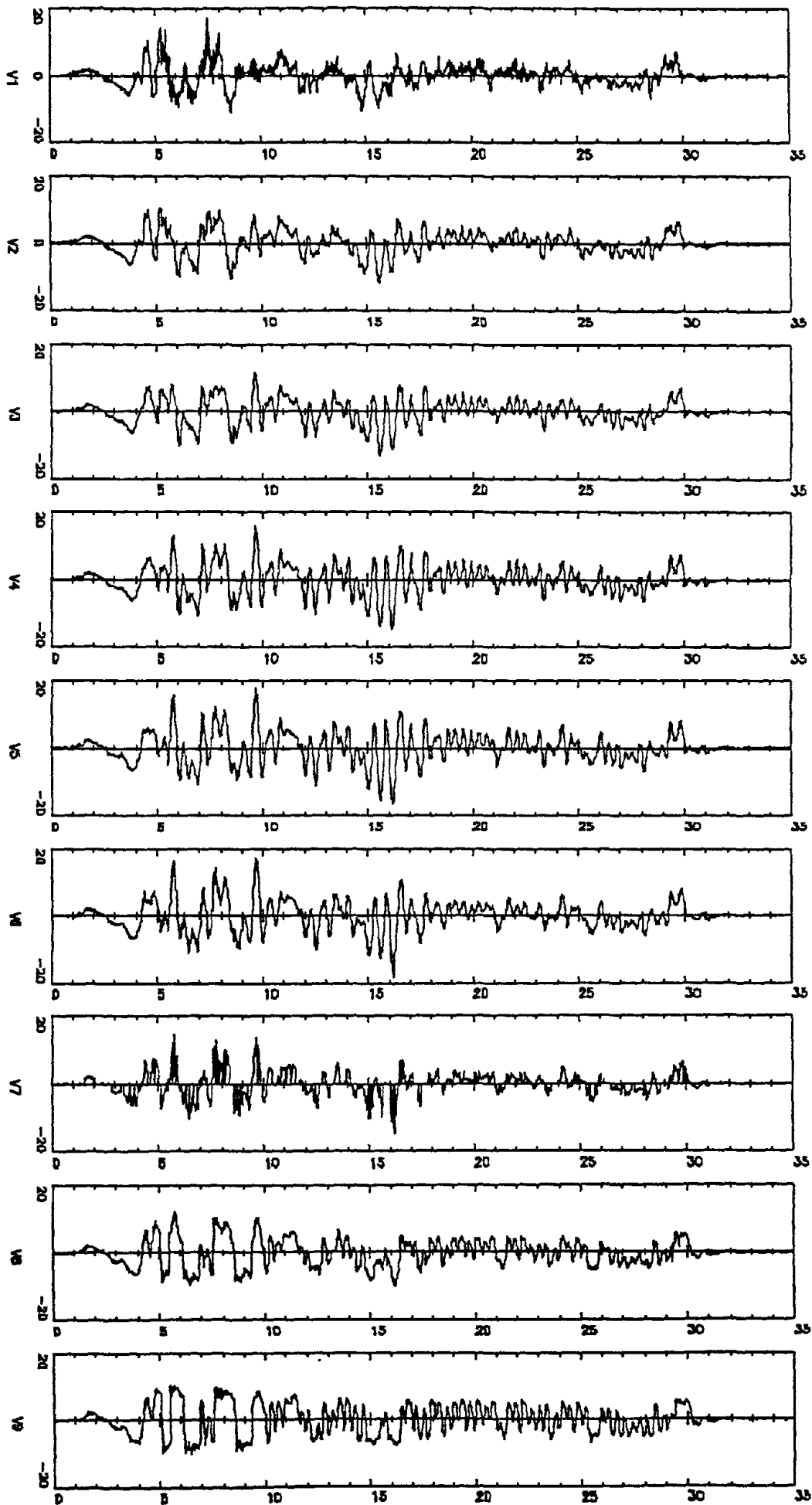

FIGURE 1. TYPICAL WALL INSTRUMENTATION FOR DYNAMIC TESTING

APPENDIX A
TIME HISTORY RESPONSE FOR PANEL #1

WALL # 1

VELOCITY TIME HISTORIES



V10

V11

9-JUN-1988 1

A3

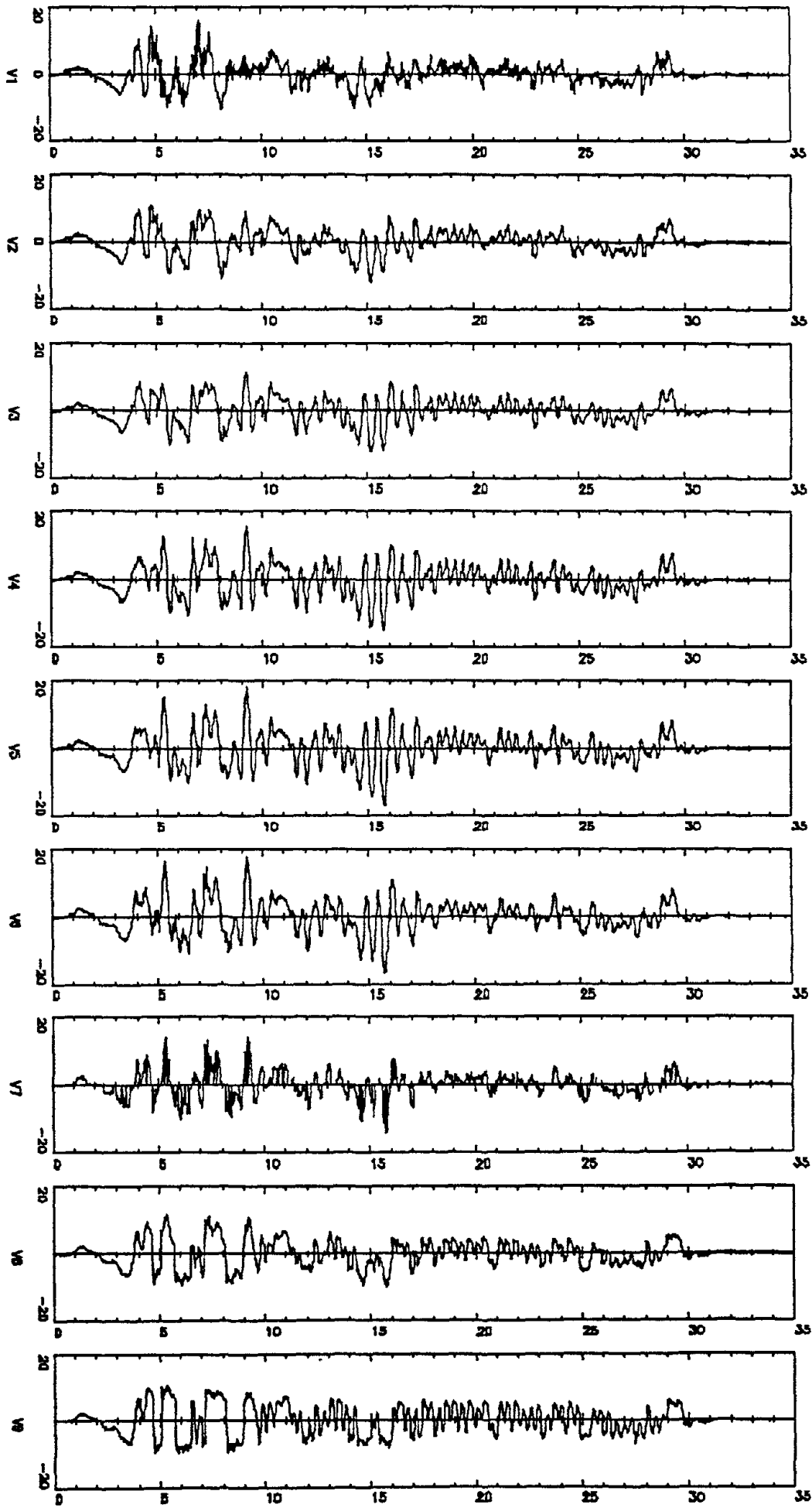

V1:09 SAVED 9-JUN-1988 11

A4

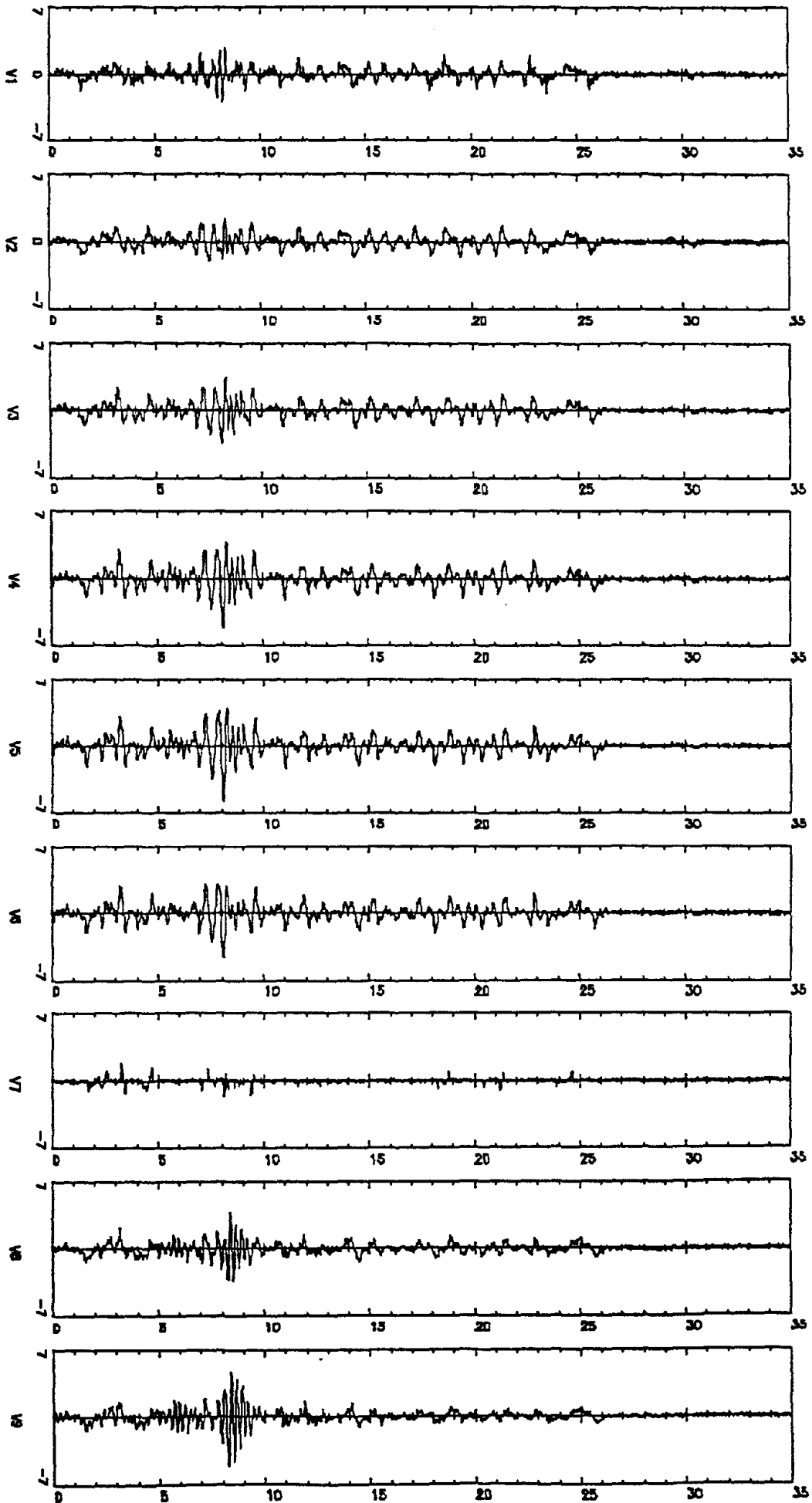

V110

SAVED

22-JUN-1988 17:22

A5

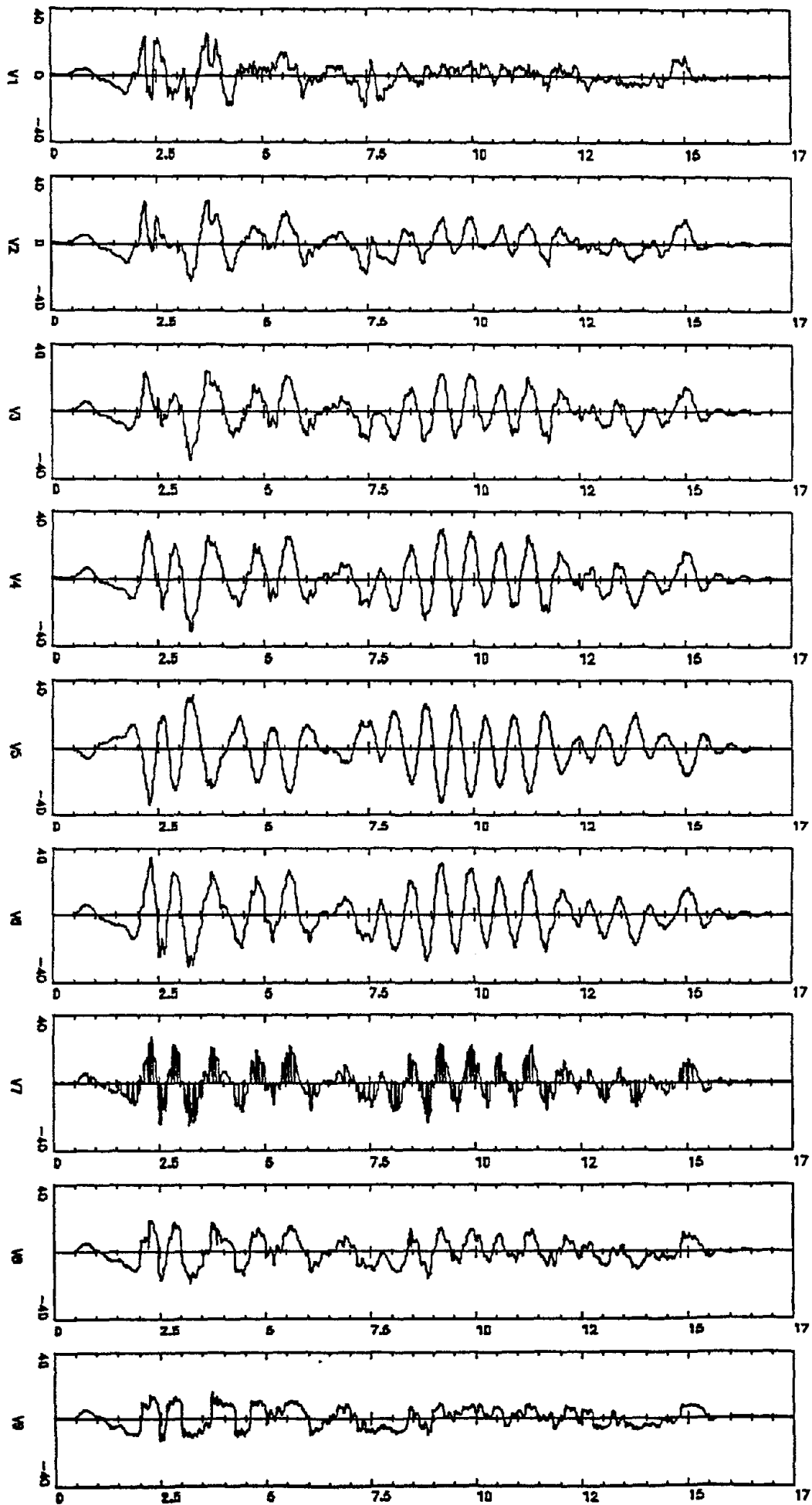

V111

SAYED

22-JUN-1988 1:1

AG

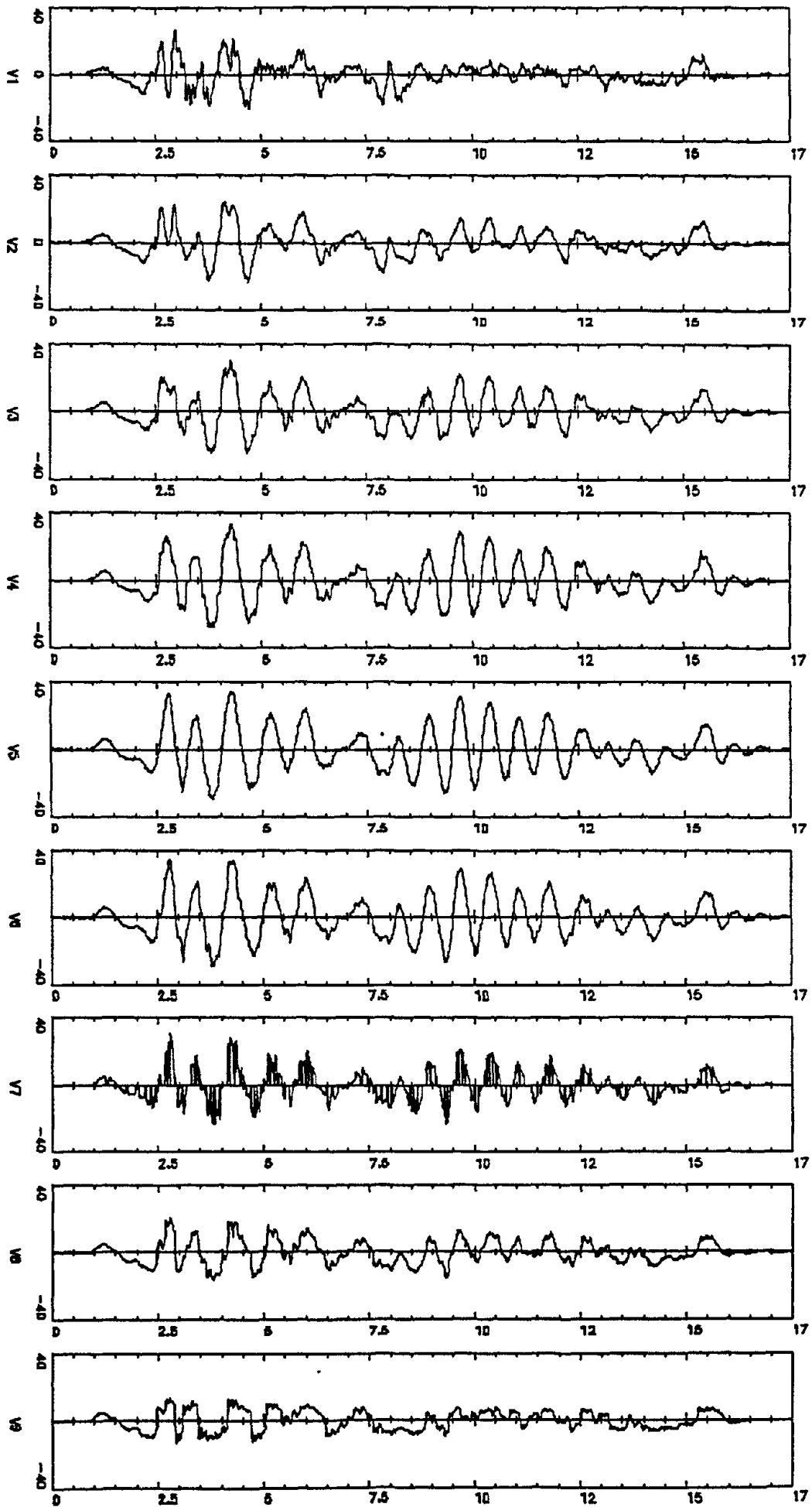

V112

SAVED

22-JUN-1988 13:

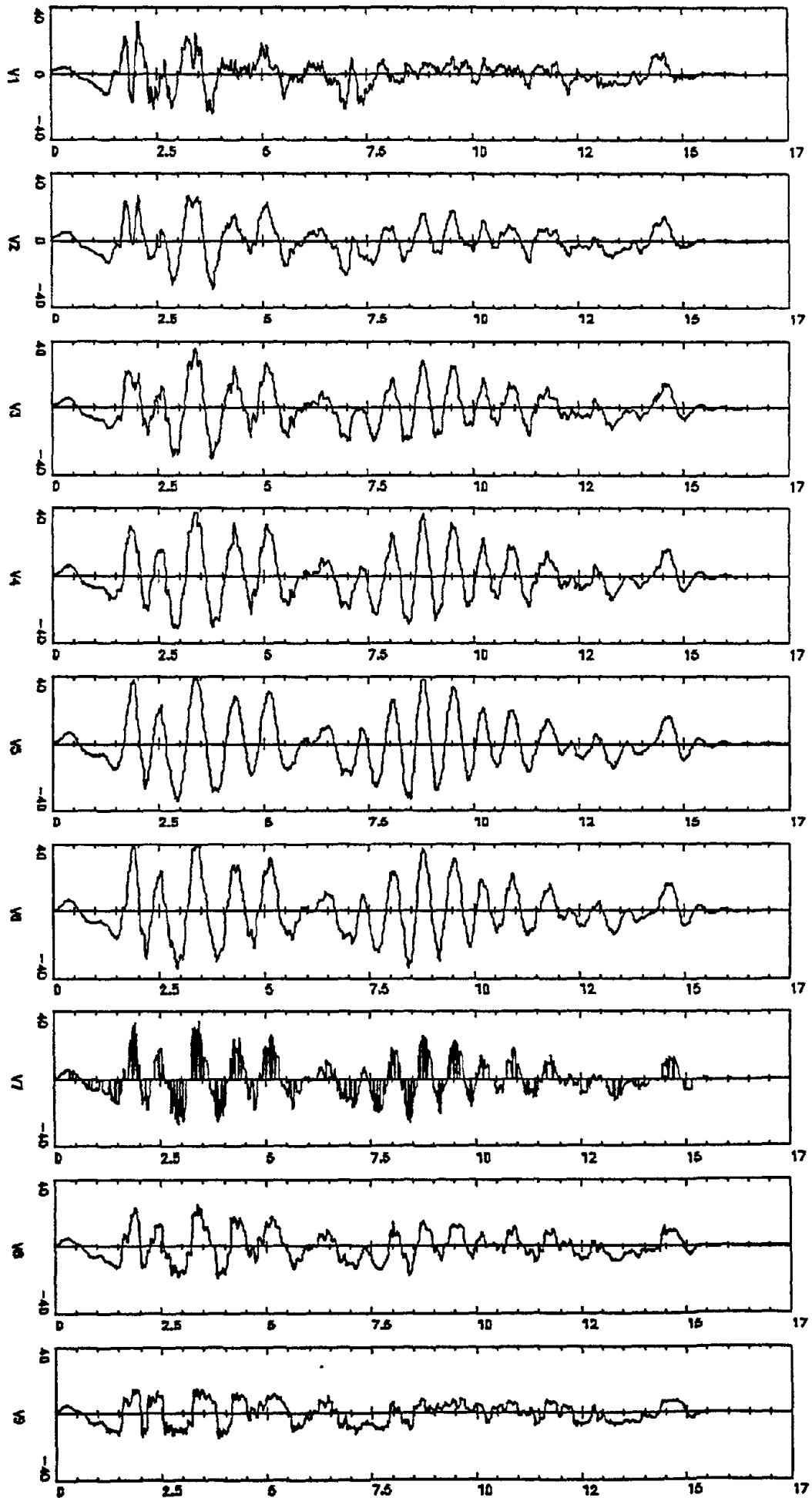

V113

SAYED

20-JUN-1988 17:2

A8

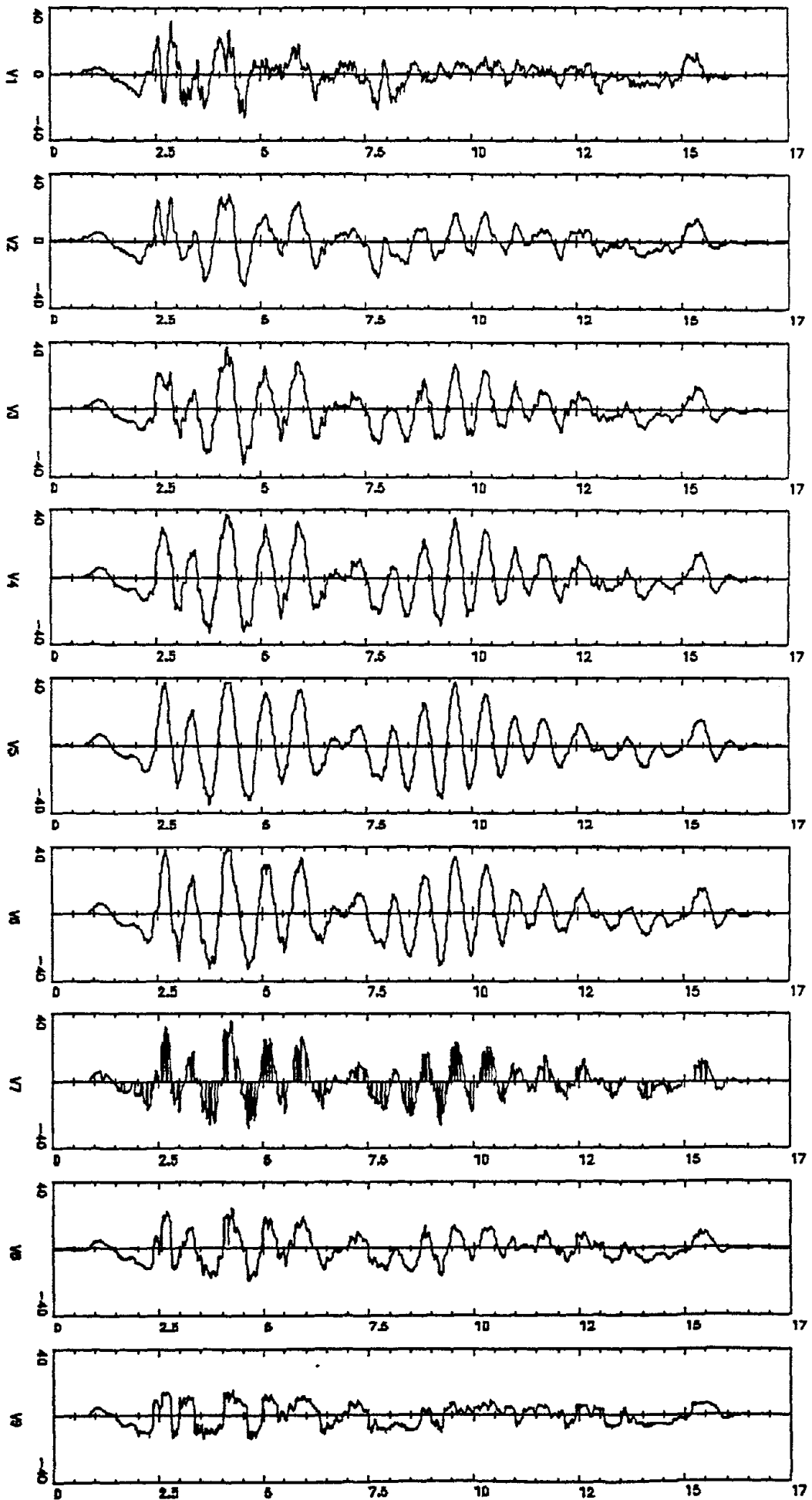

V114

SAYED

21-JUN-1988 14:3

A9

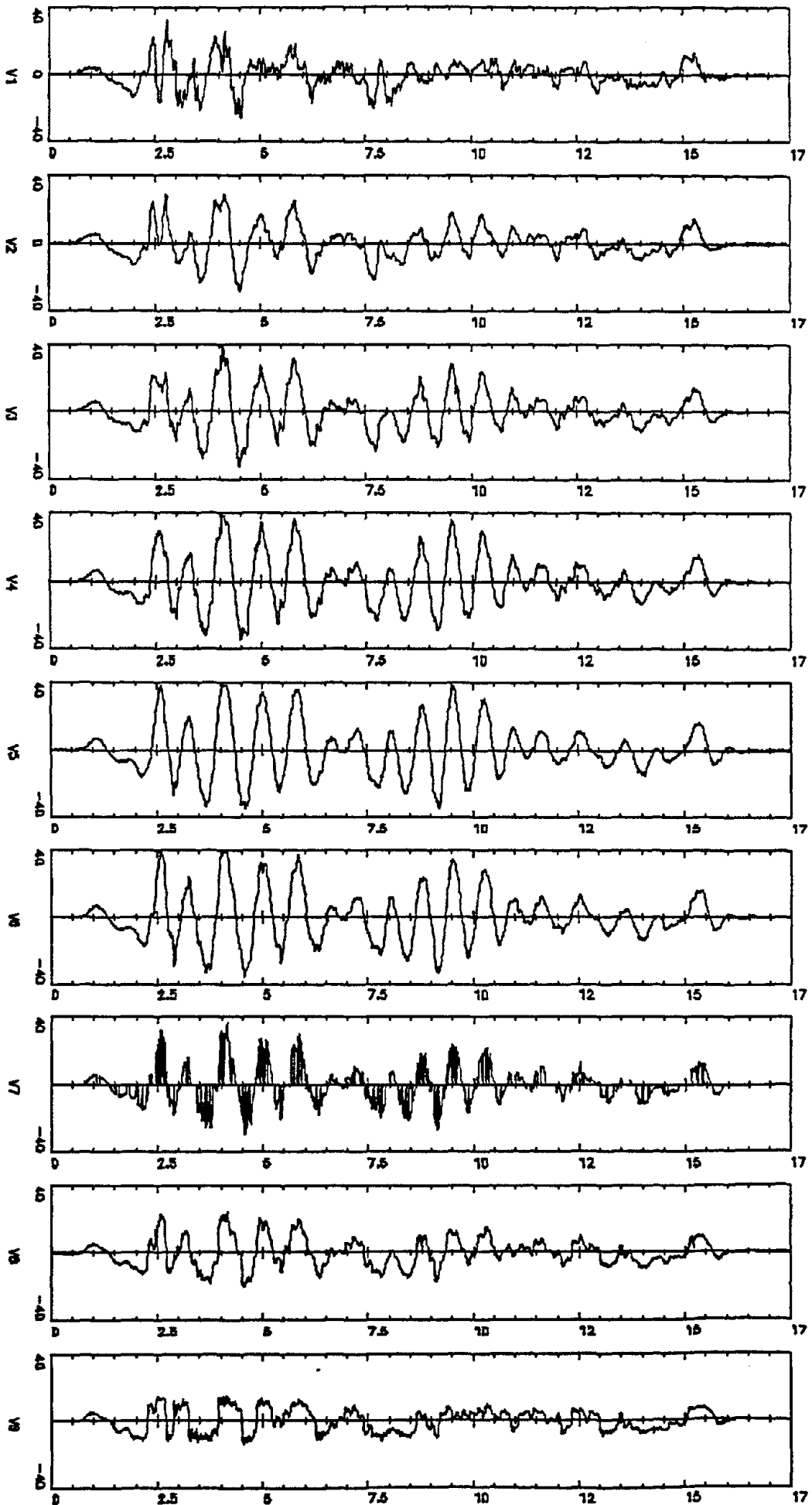

V115

SAVED

Z1-JUN-1988 15:11

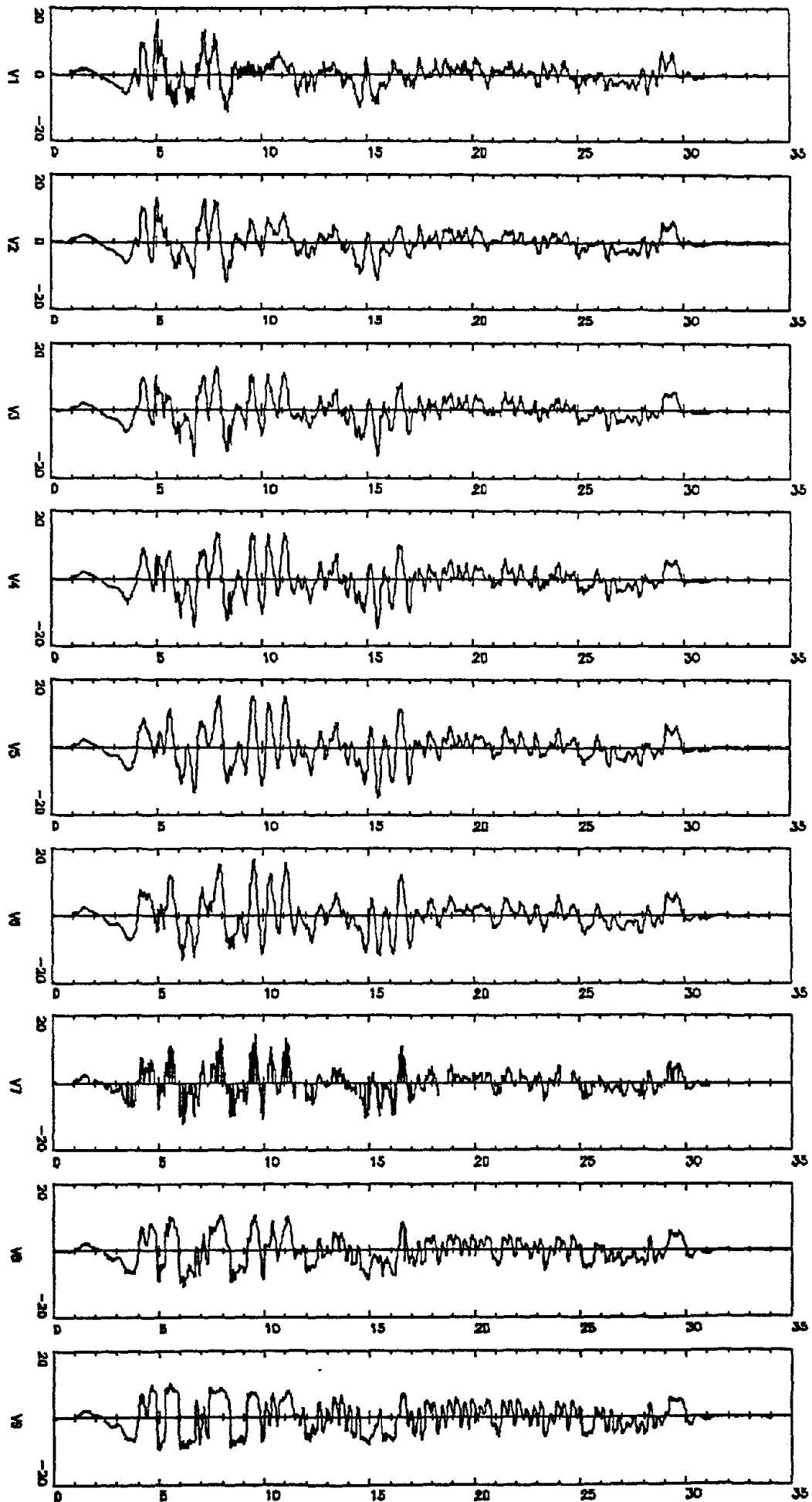

V116

SAYED

21-JUN-1988 15:2

A11

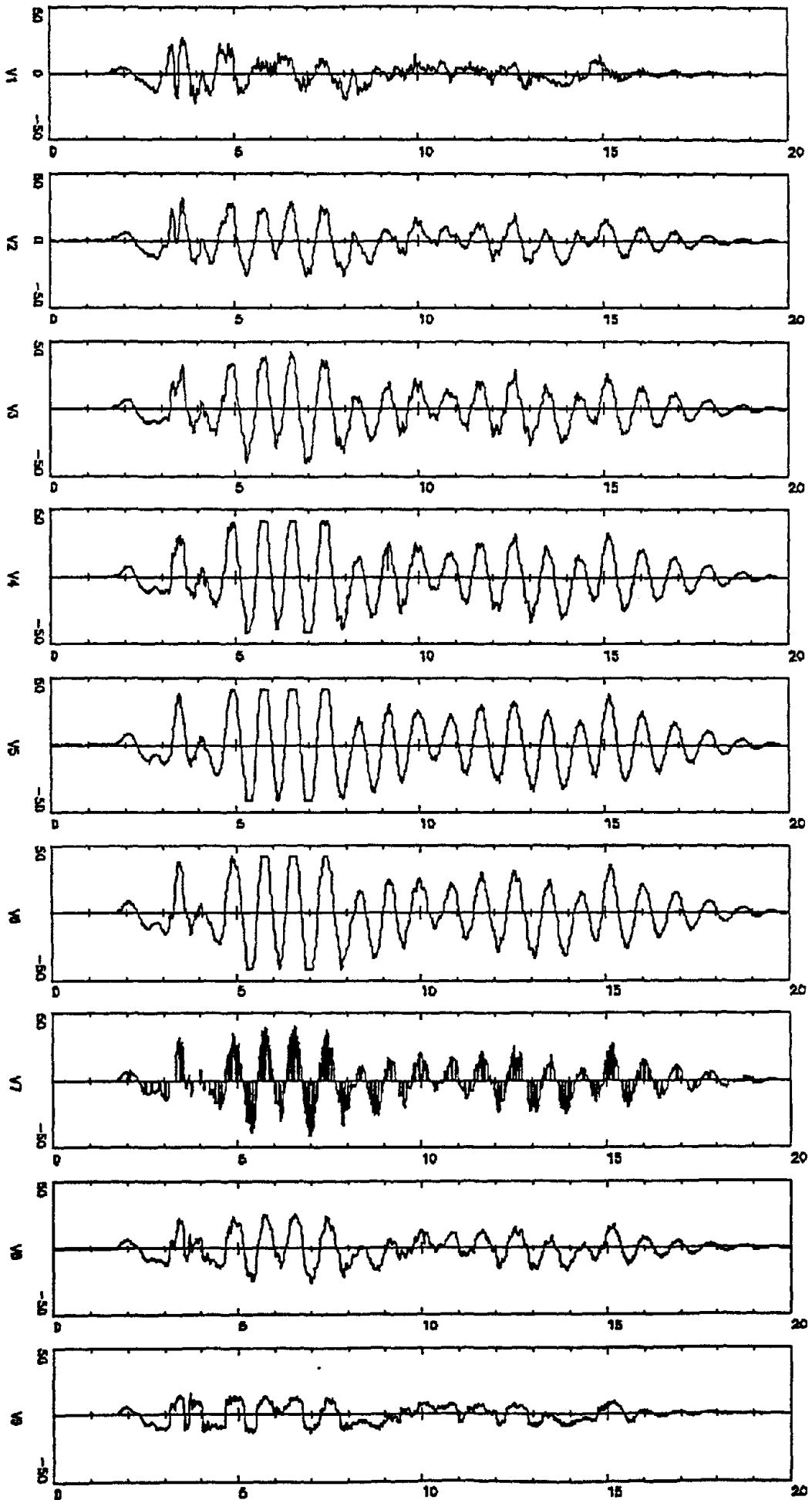

V117

SAVED

23-JUN-1988 16:2

A12

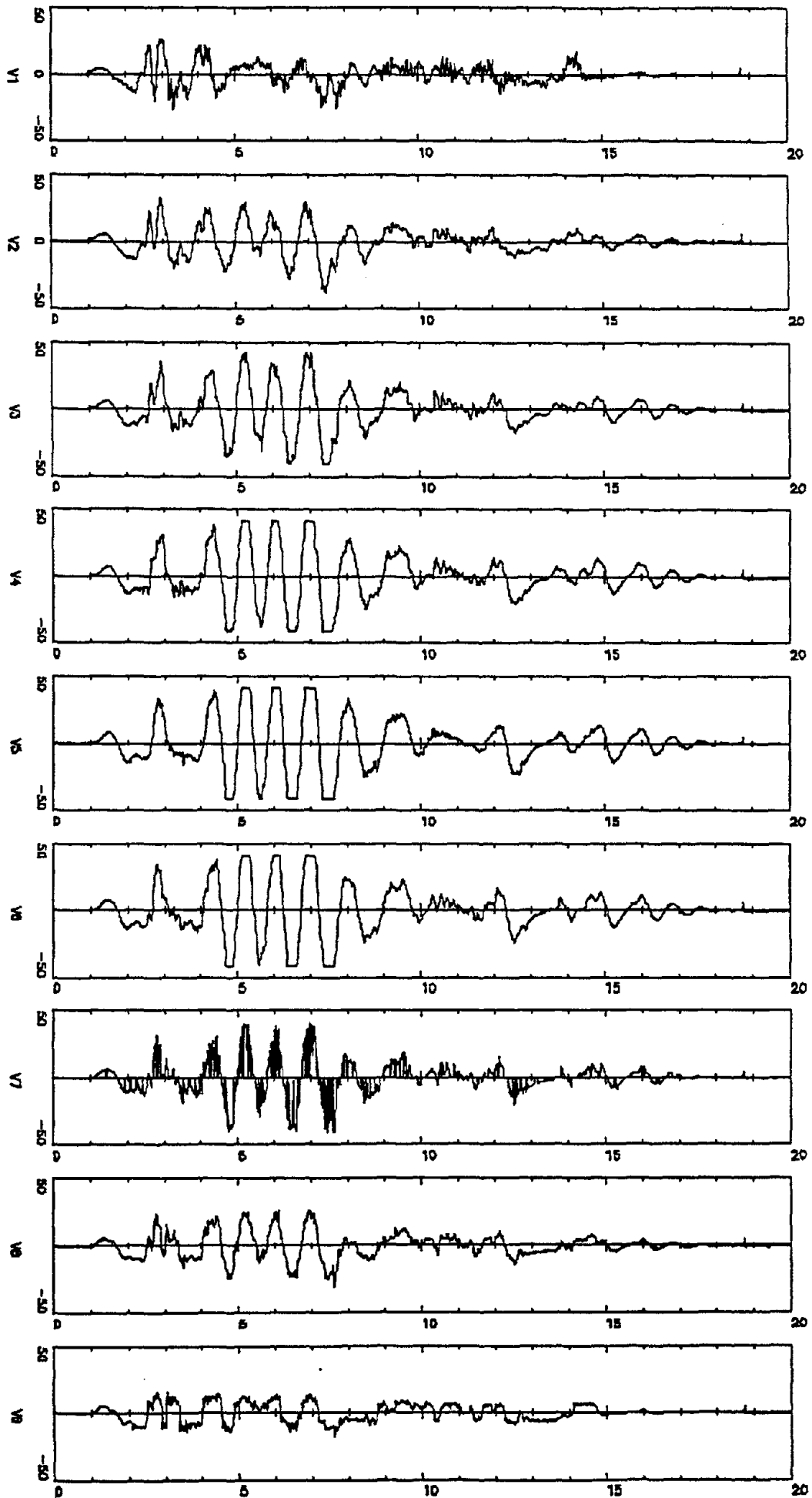

V118

SAYED

23-JUN-1988 17:1

A13

WALL # 1

DISPLACEMENT TIME HISTORIES

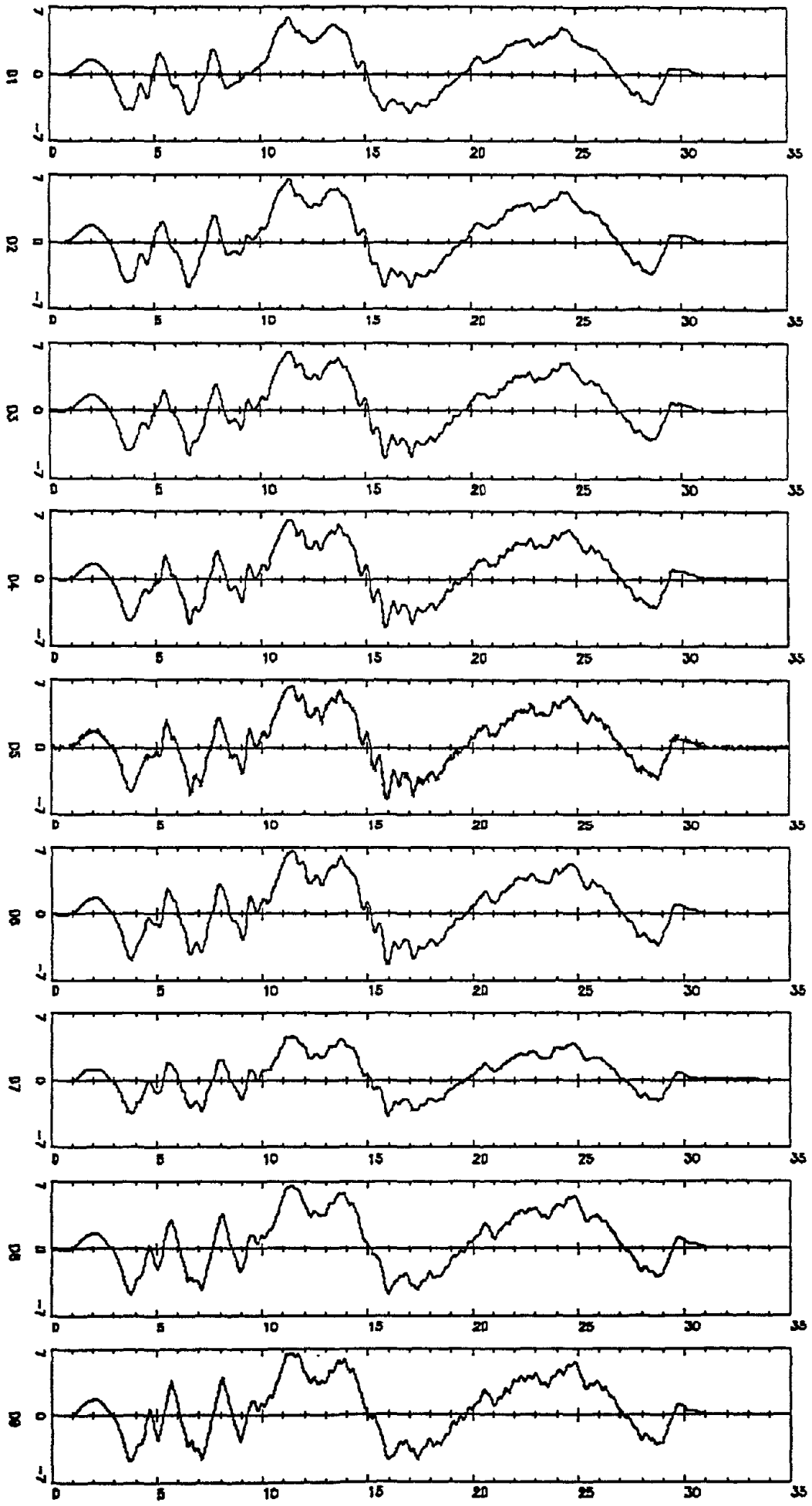

FILE NAME: ZB-JUN-1988 1

116

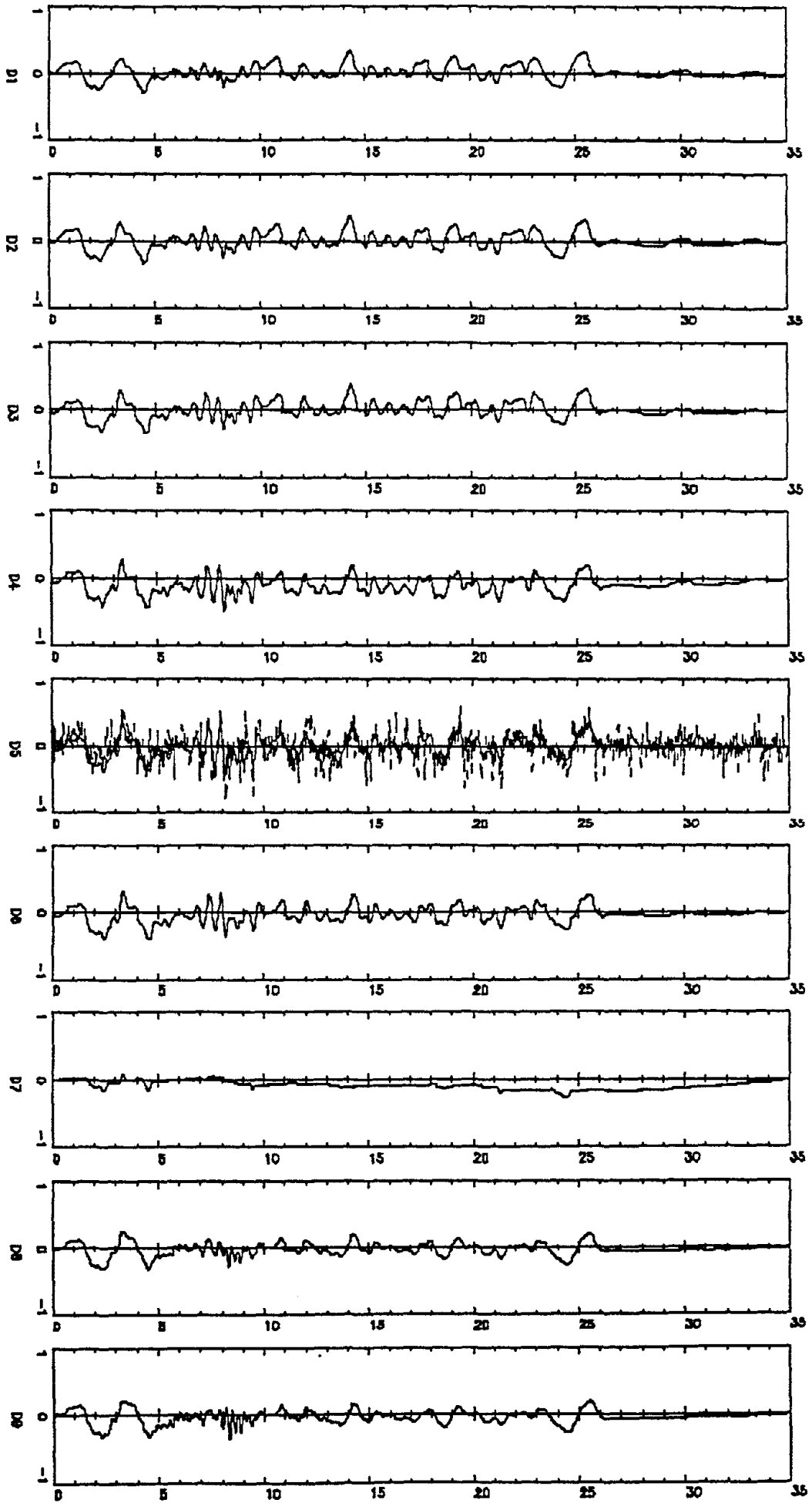

D110 SAYED 23-JUN-1988 14

A17

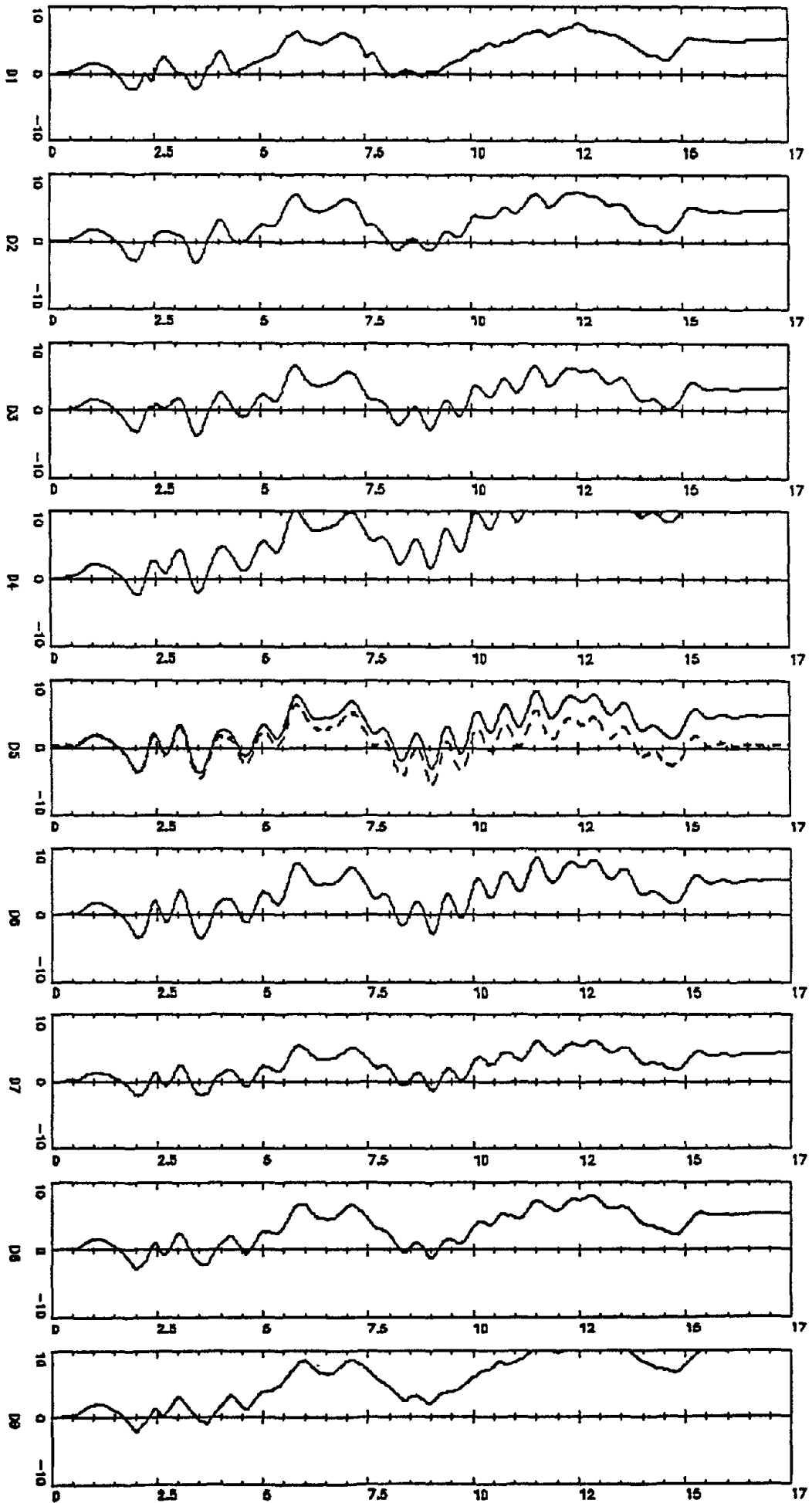

D111

SAYED

22-JUN-1988 15:0

A18

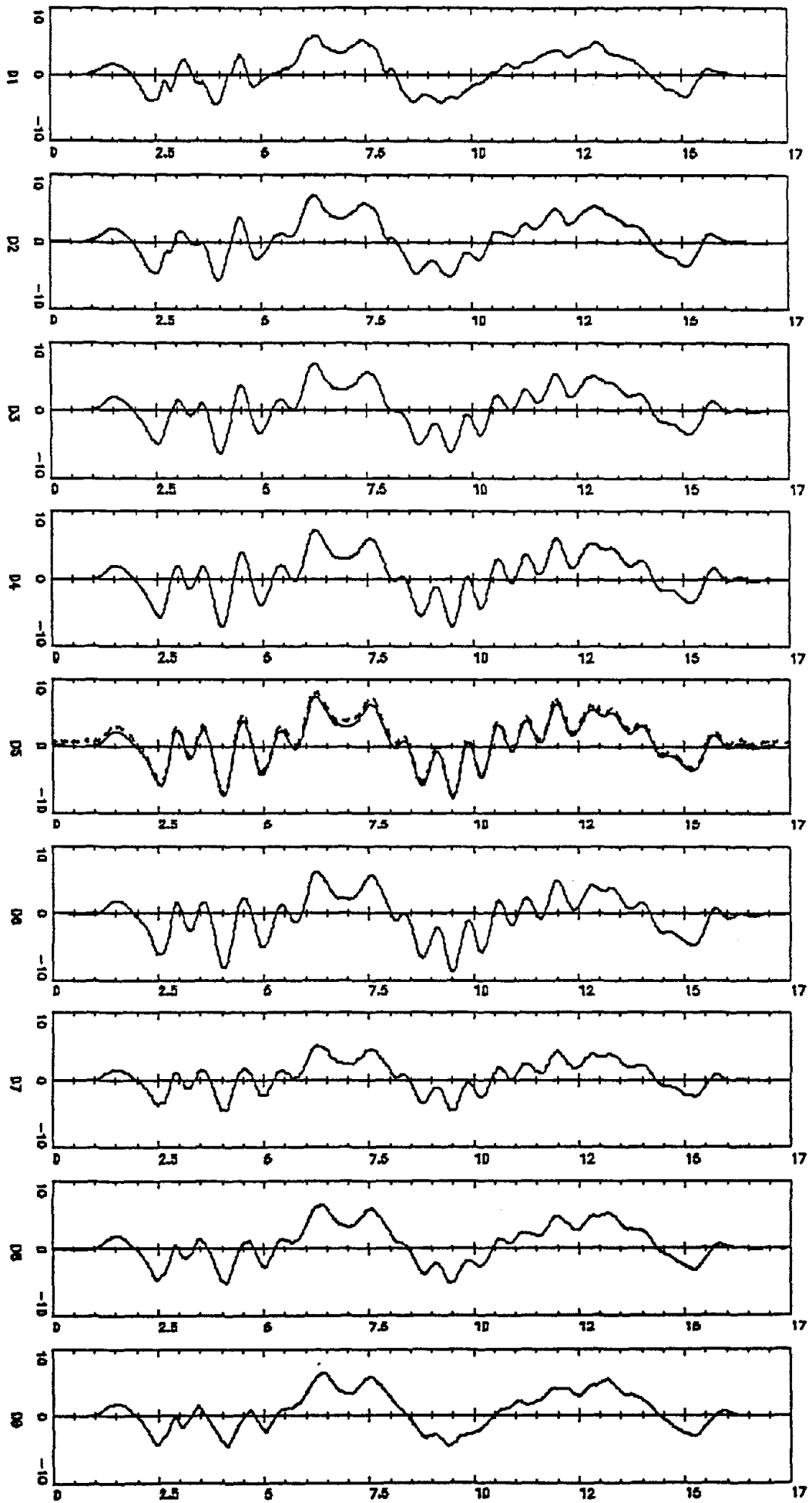

D112 SAVED 23-JUN-1988 11

27

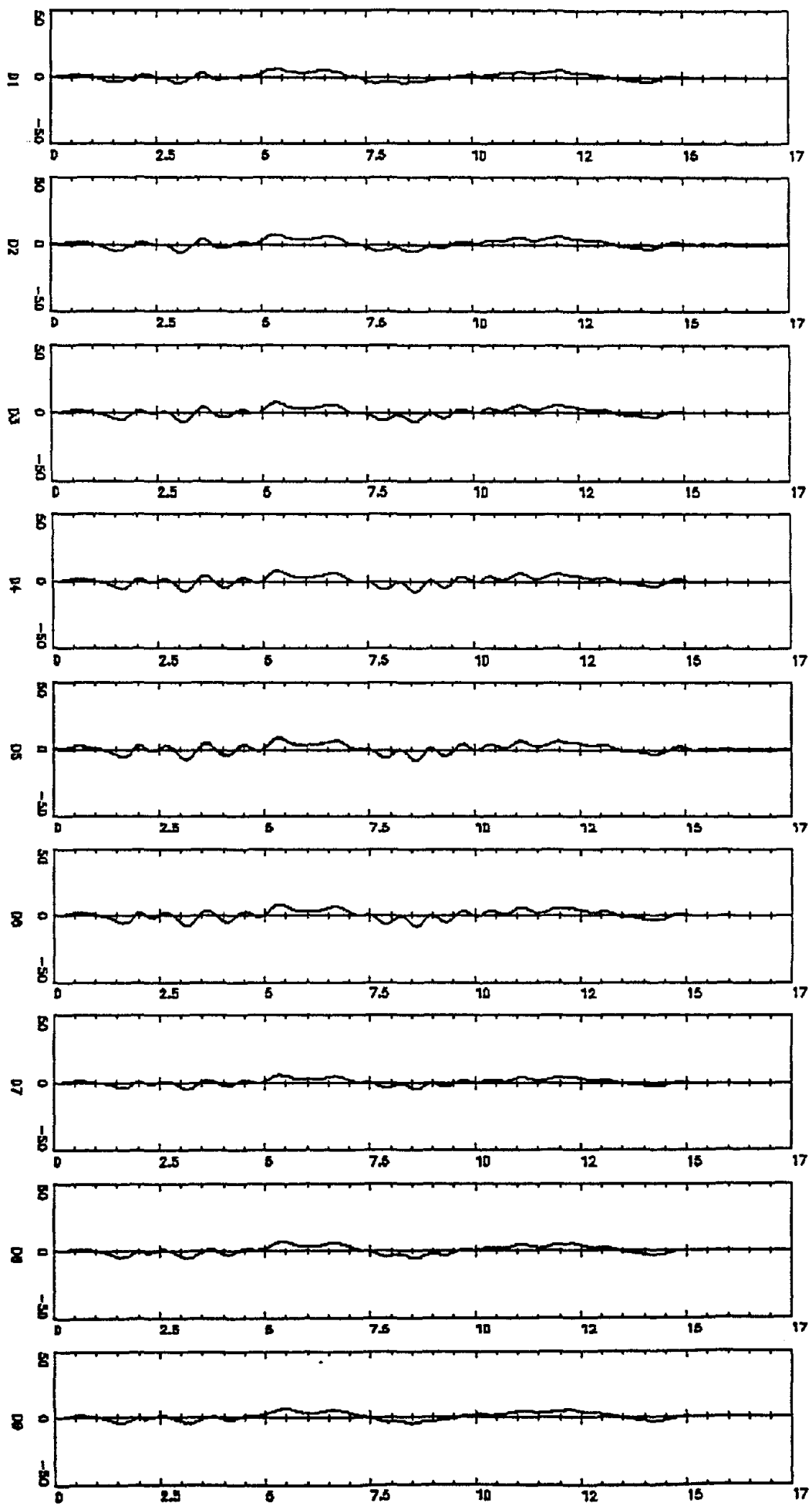

D113

SAVED

23-JUN-1988 12:

1720

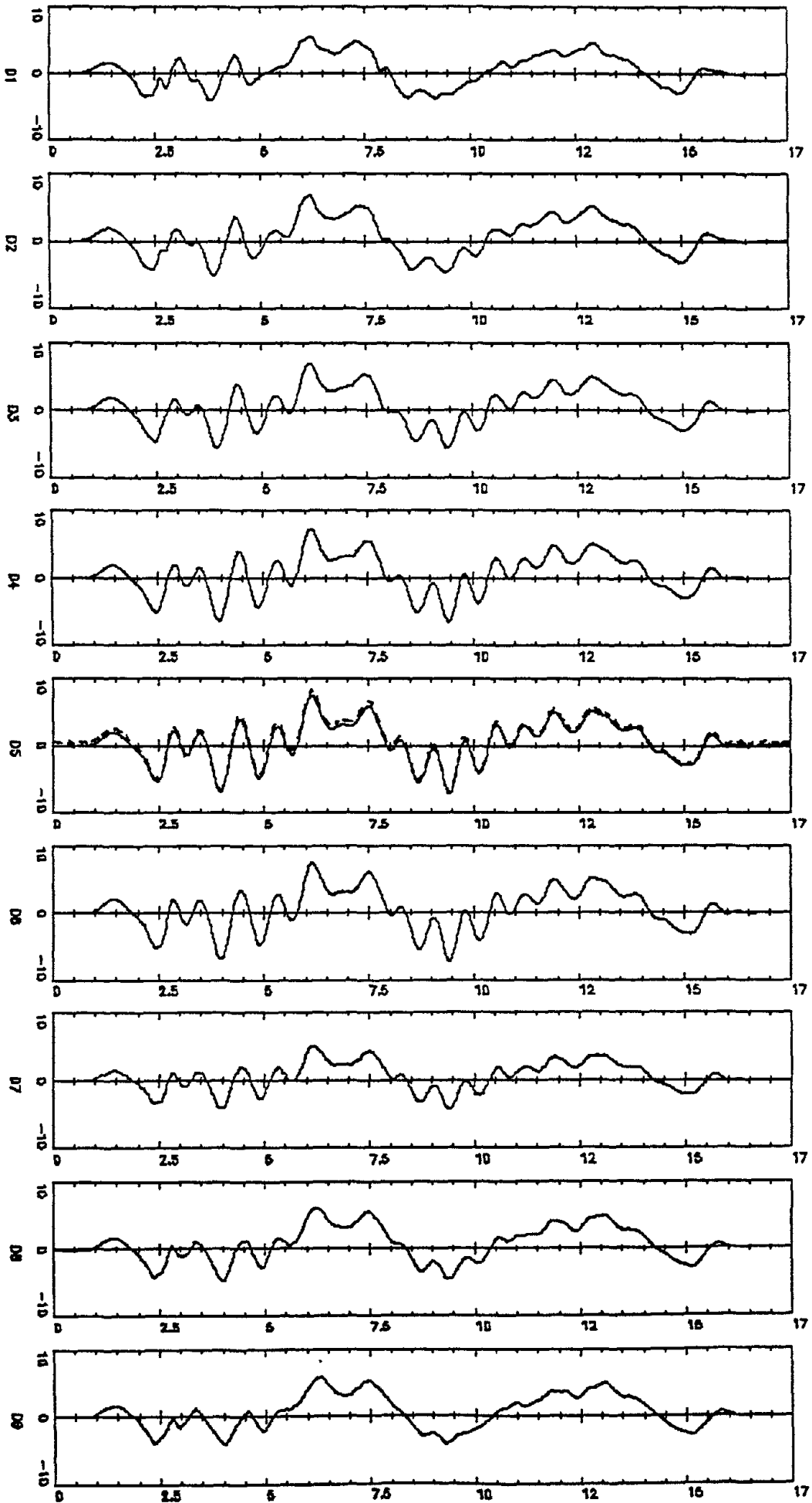
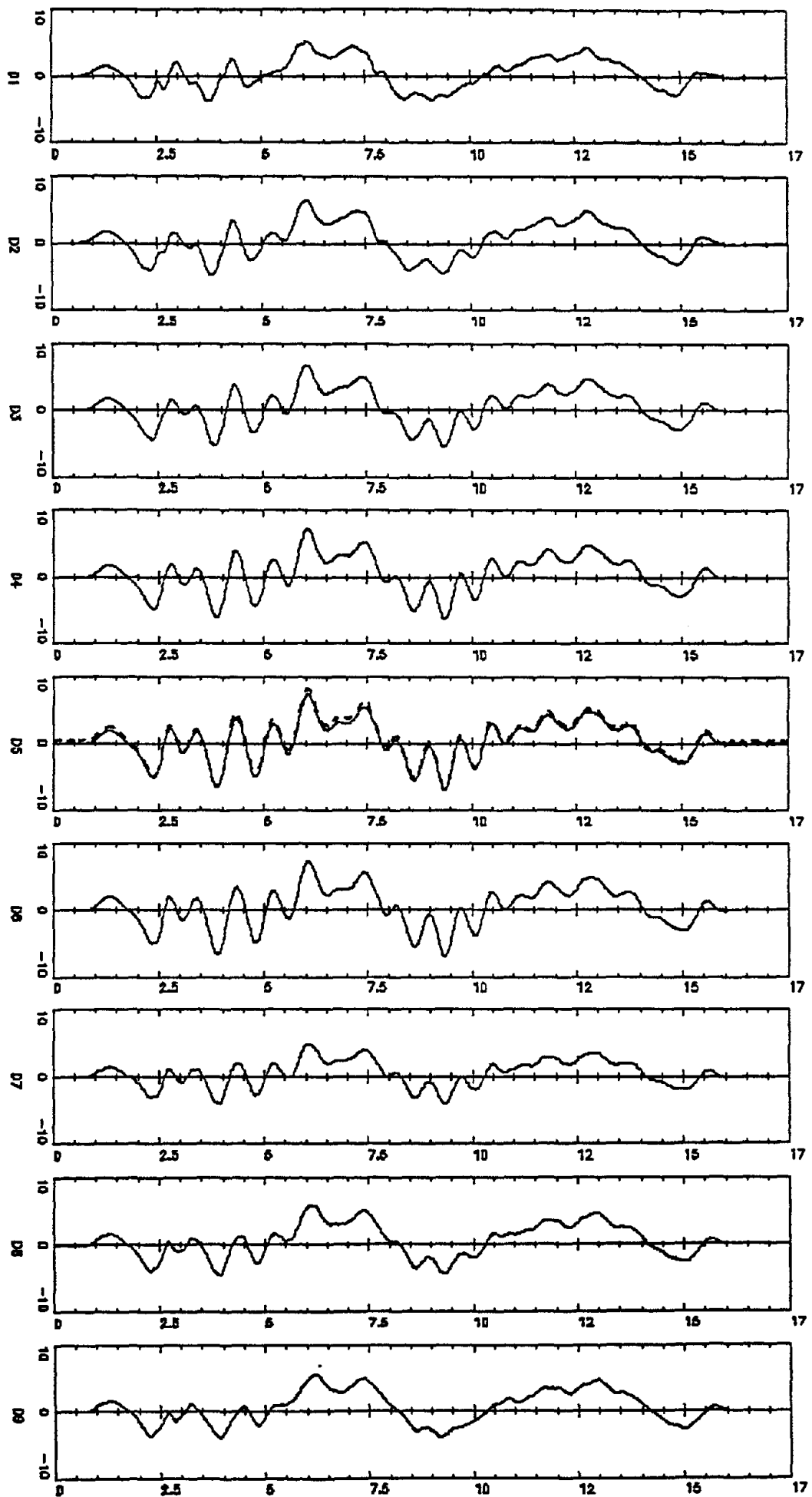

FIG. 4. PAPER 23-JUN-1988 10

A21



D115

SAYED

22-JUN-1988 15:1

A22

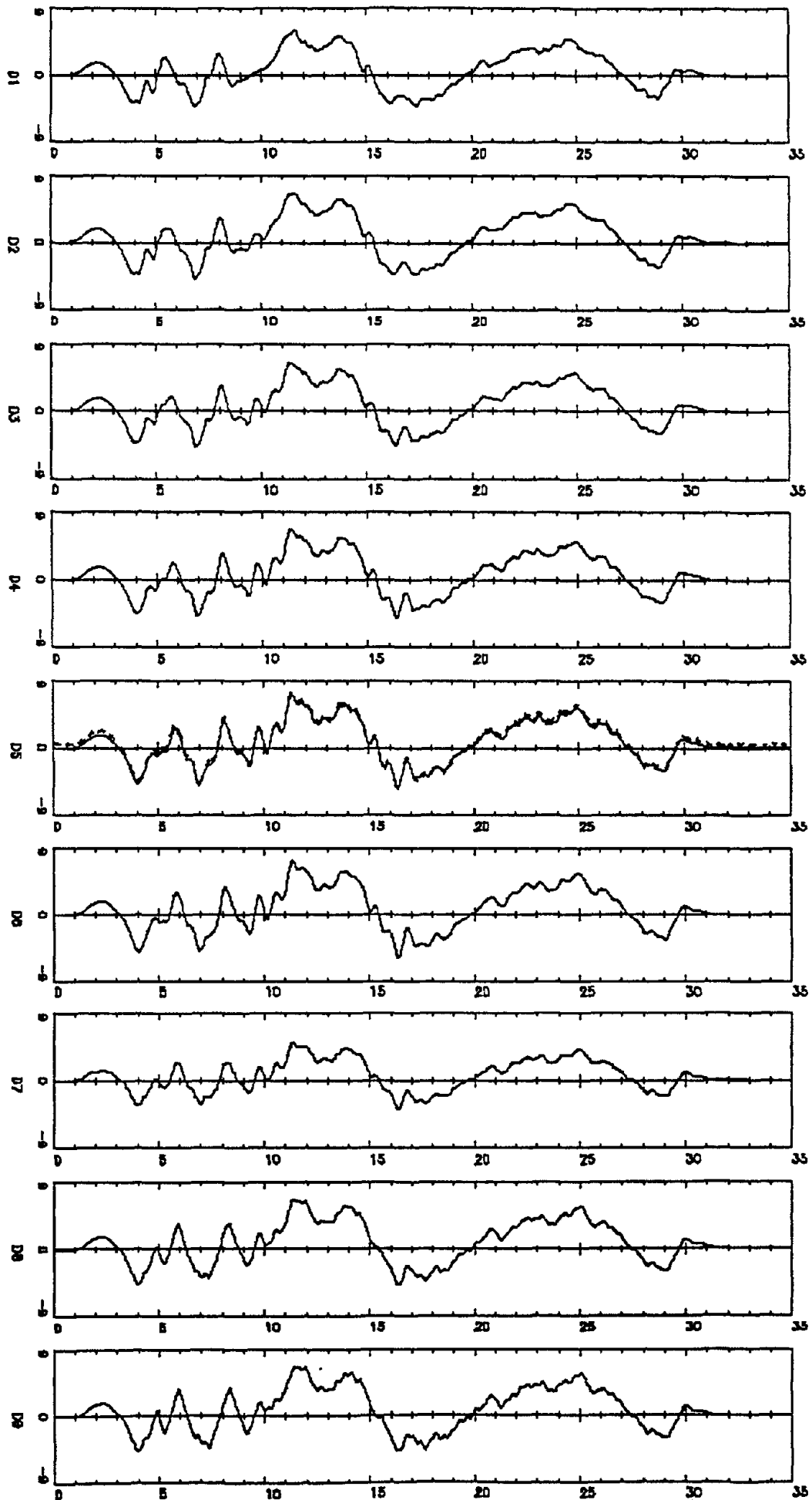

D116

SAVED

22-JUN-1988 15:

A23

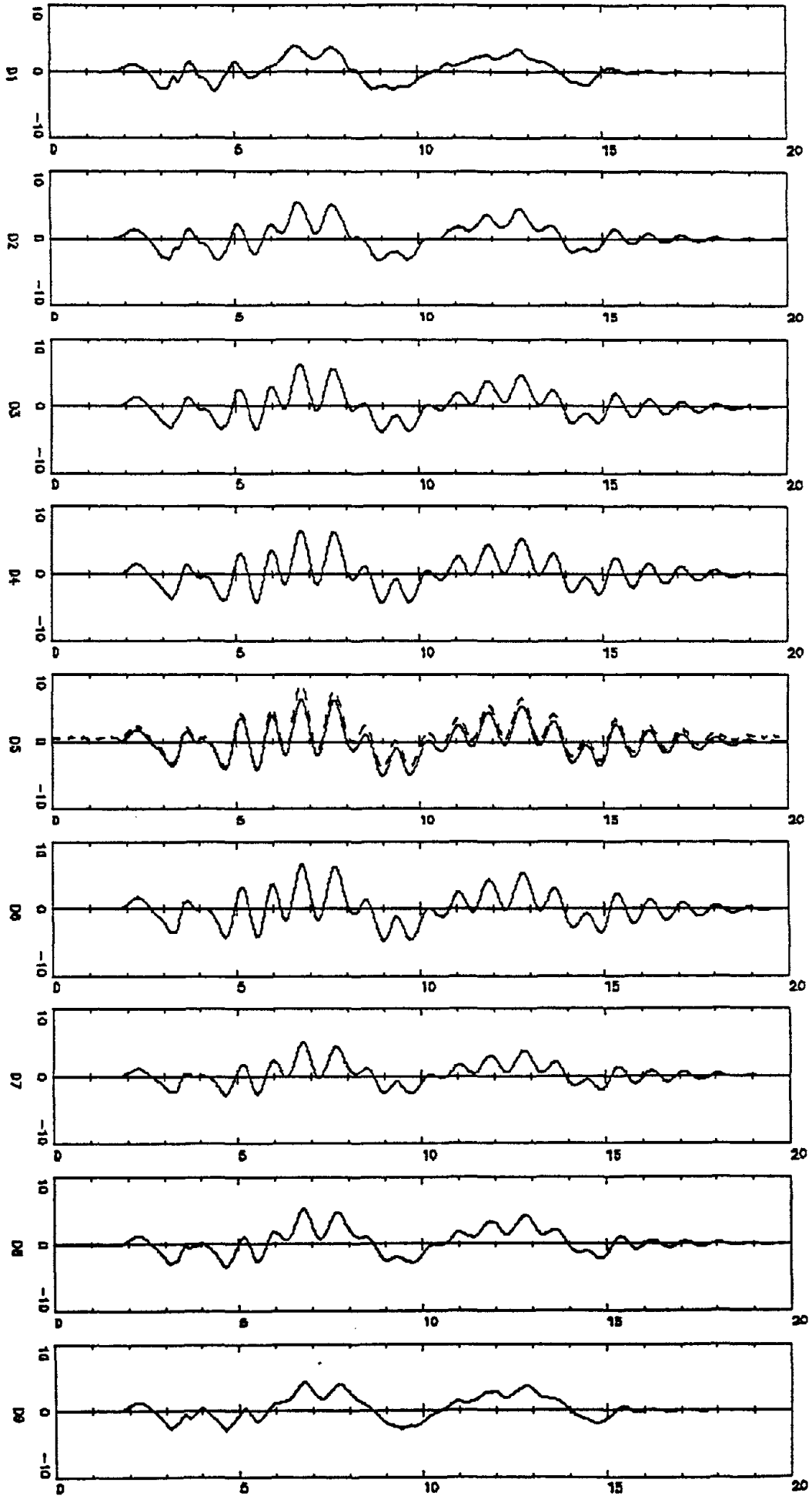

D117

SAVED

23-JUN-1988 16

A24

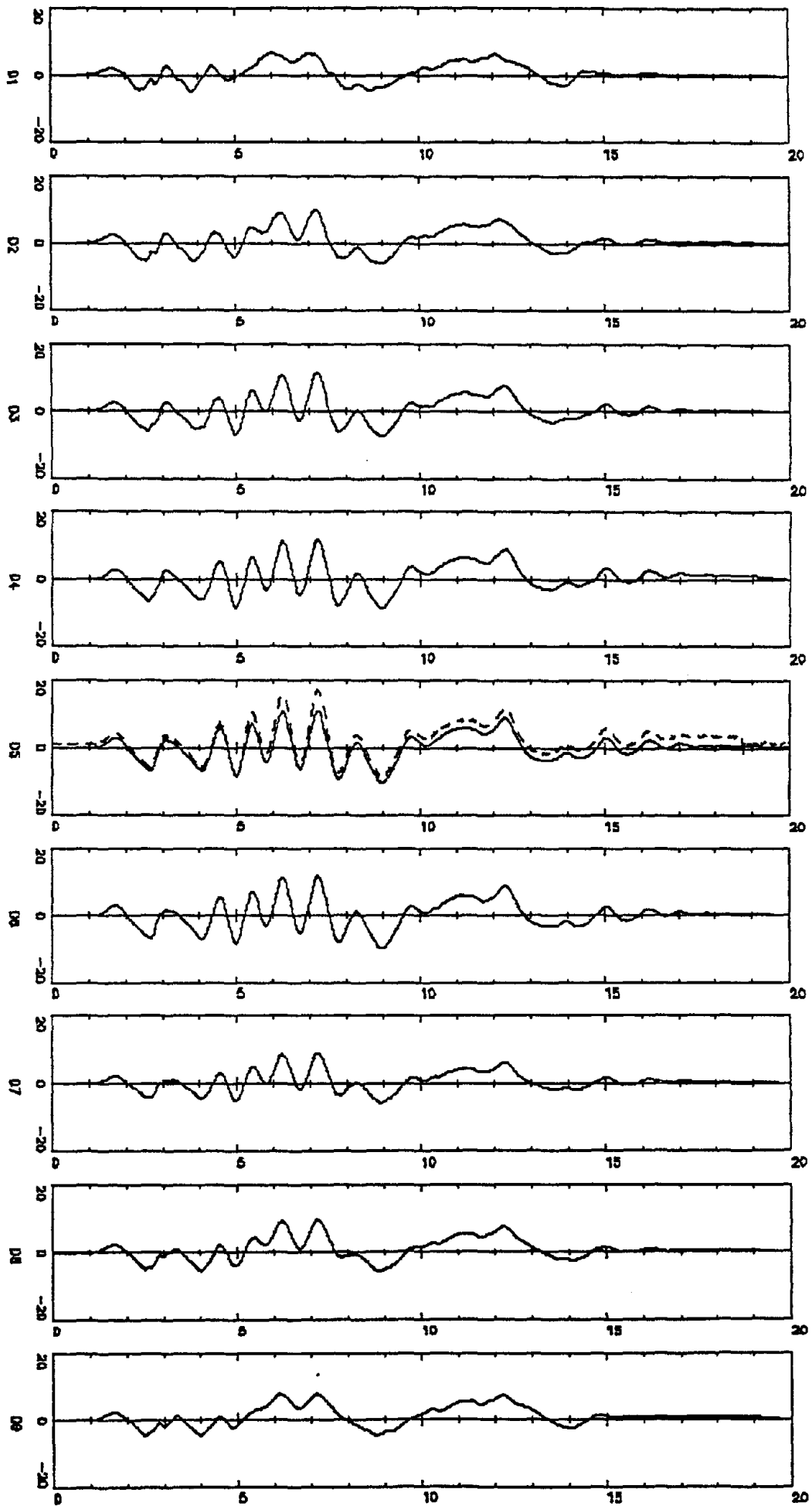

0118

SAVED

23-JUN-1988 17:0

A25

WALL # 1

RELATIVE DISPLACEMENT TIME HISTORIES

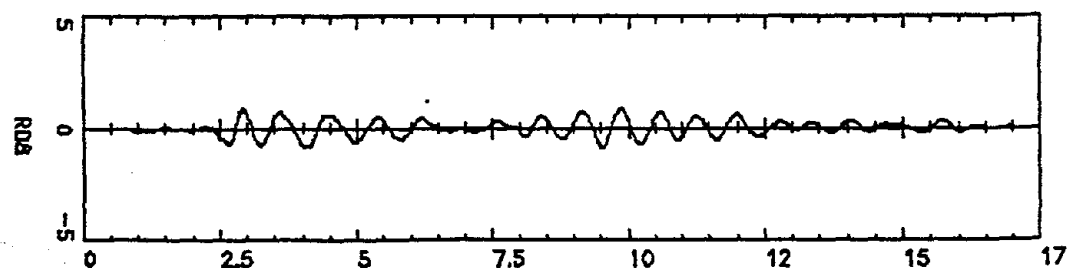
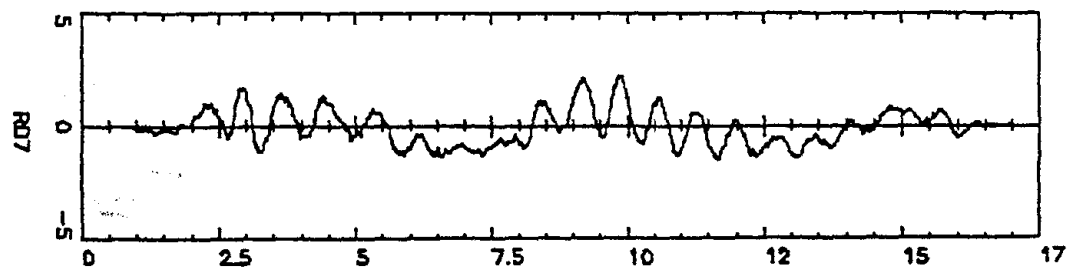
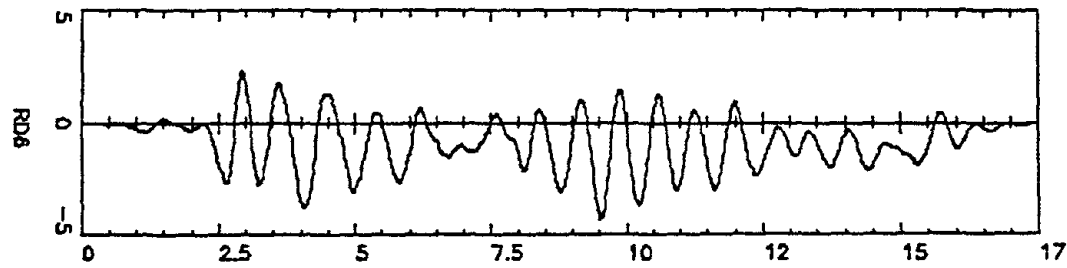
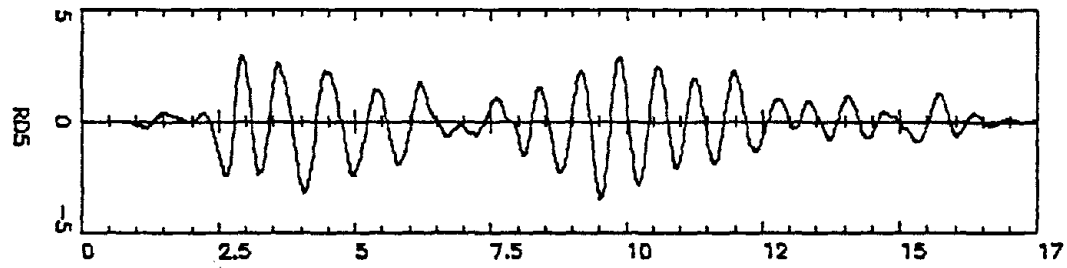
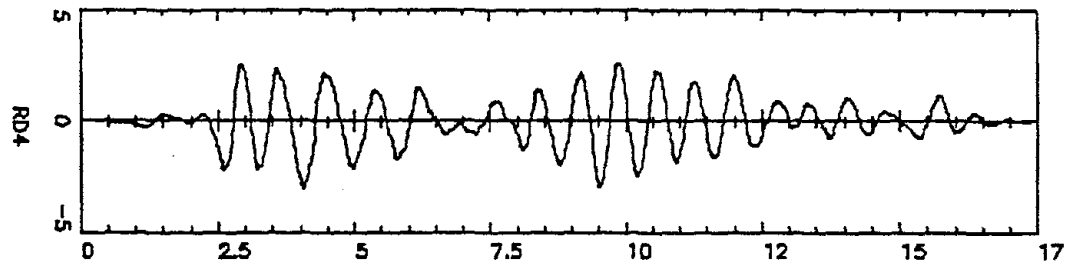
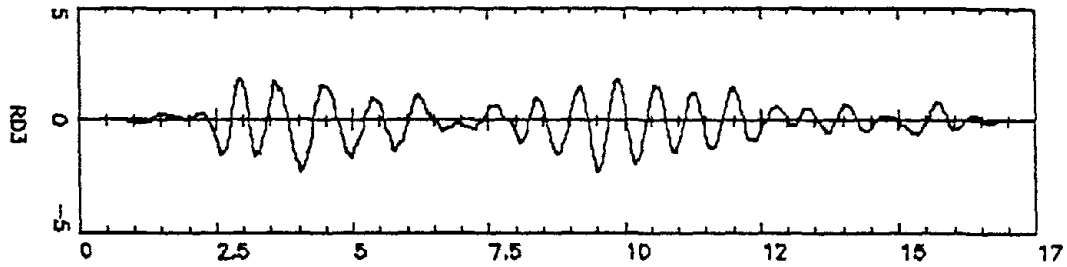
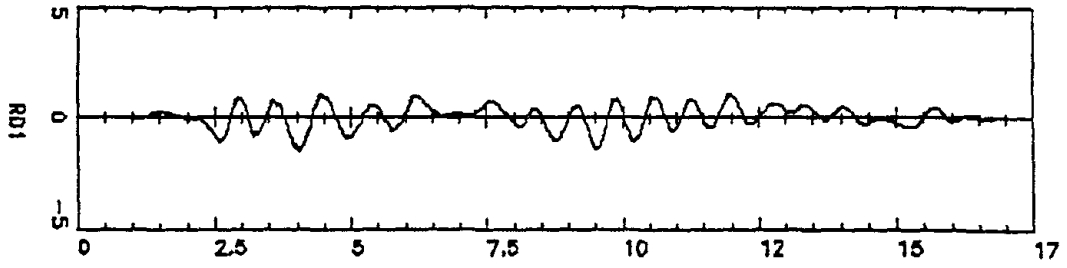

RD1:DL SAVED

27-JUN-1988 17

A27

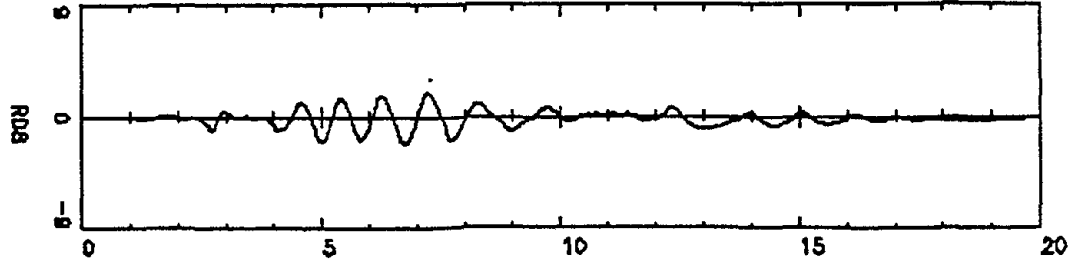
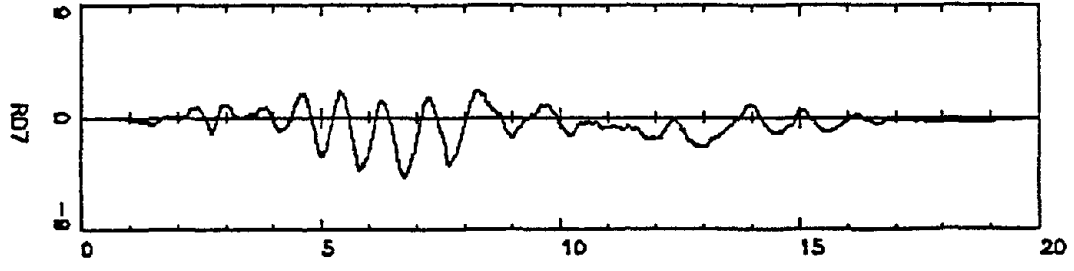
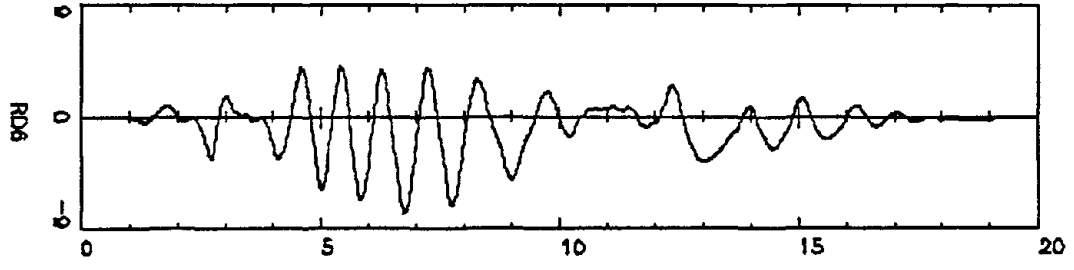
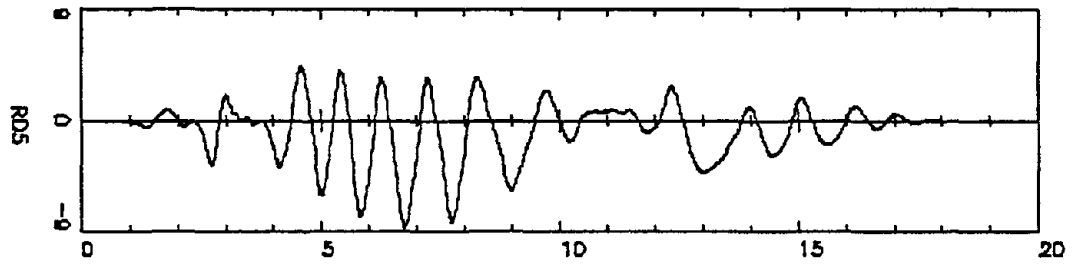
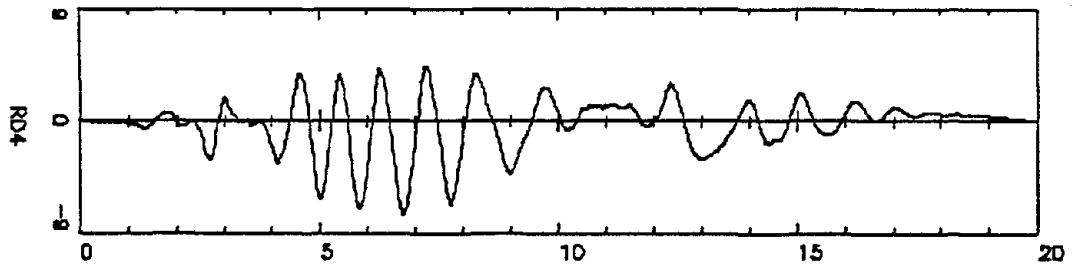
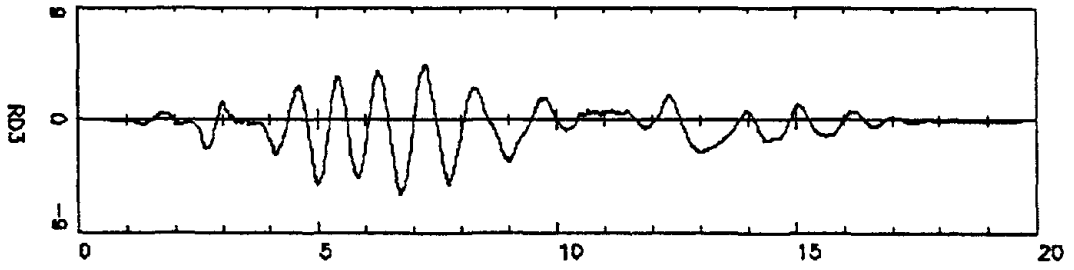
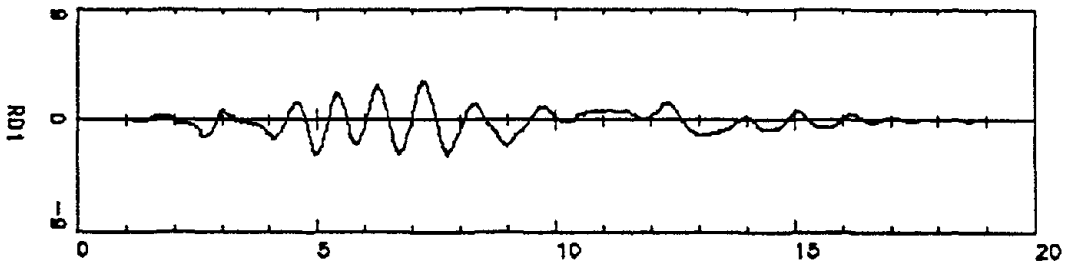

R118 SAYED ZB-JUN-1988 111

A28

APPENDIX B

TIME HISTORY RESPONSE FOR PANEL #2

WALL # 2

VELOCITY TIME HISTORIES

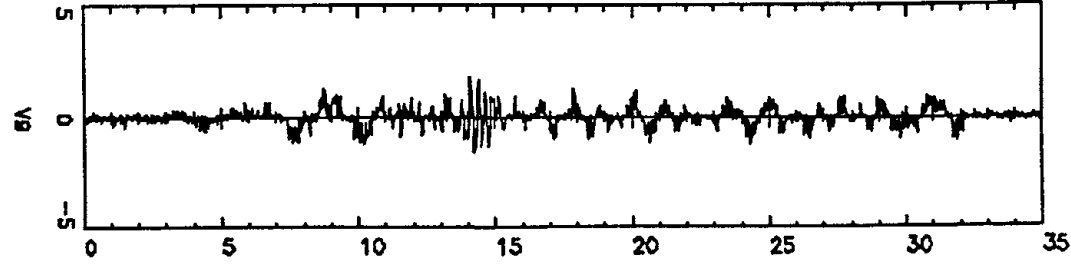
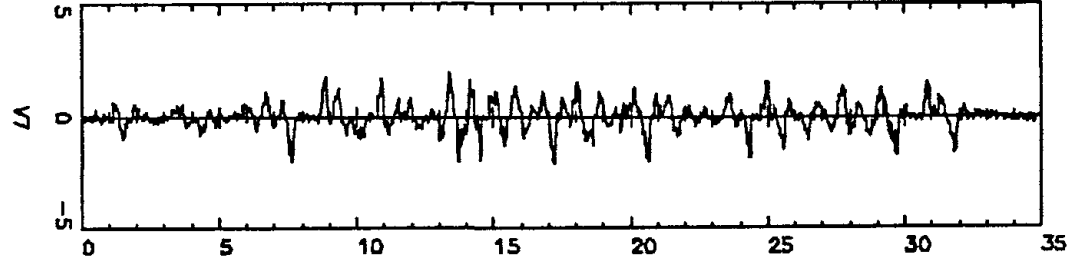
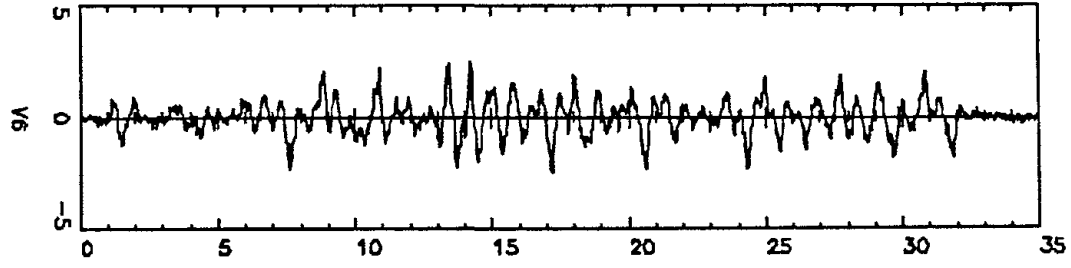
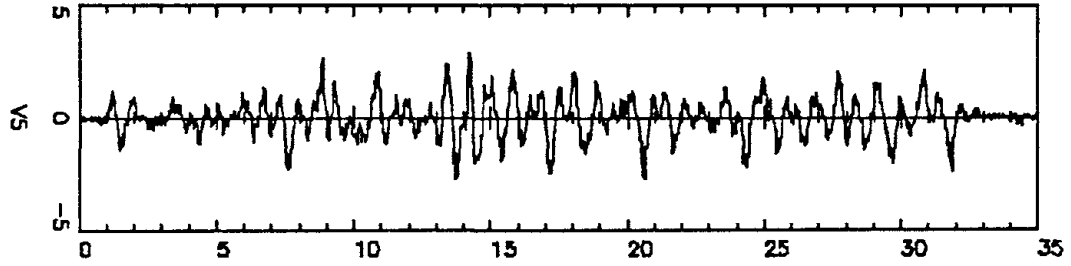
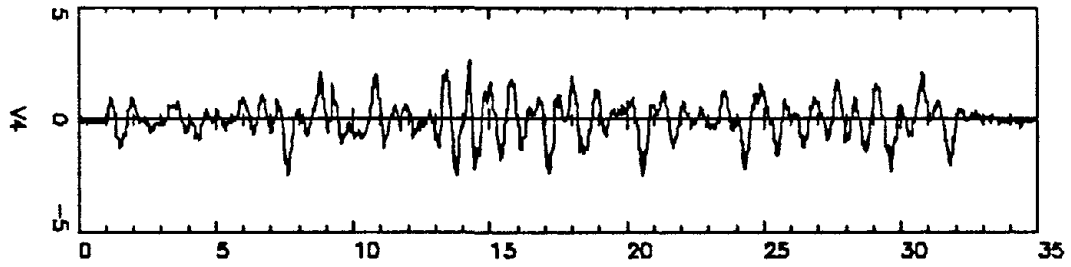
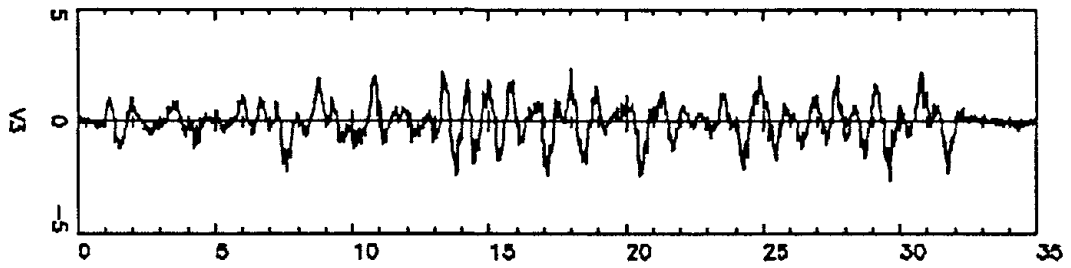
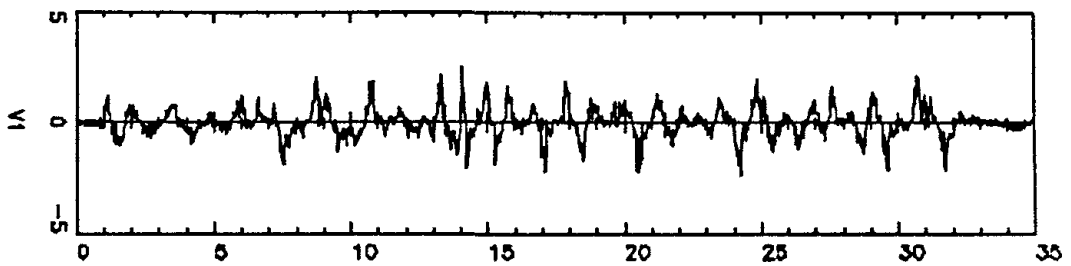

V202

SAYED

28-SEP-1988 12:48

B3

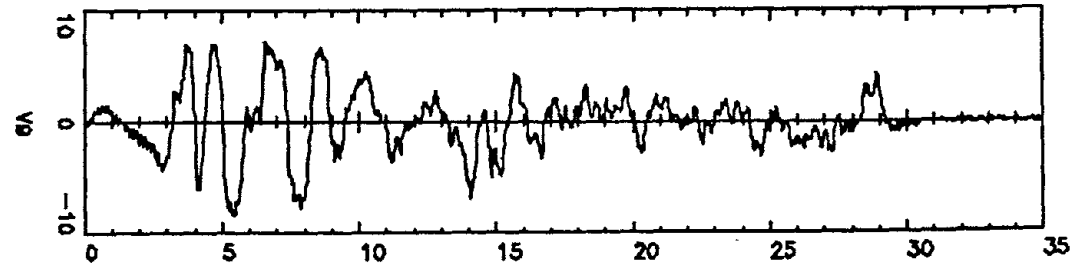
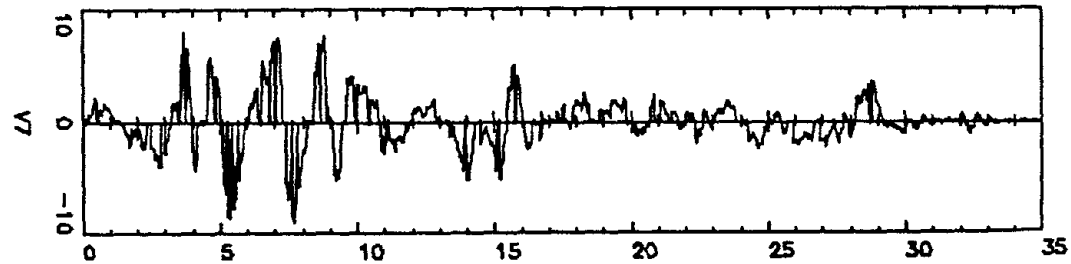
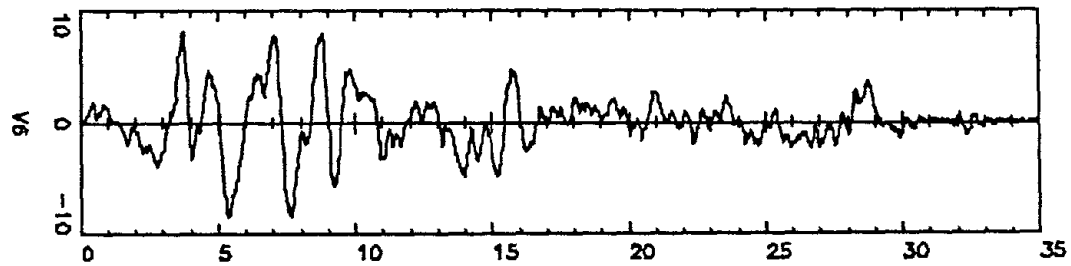
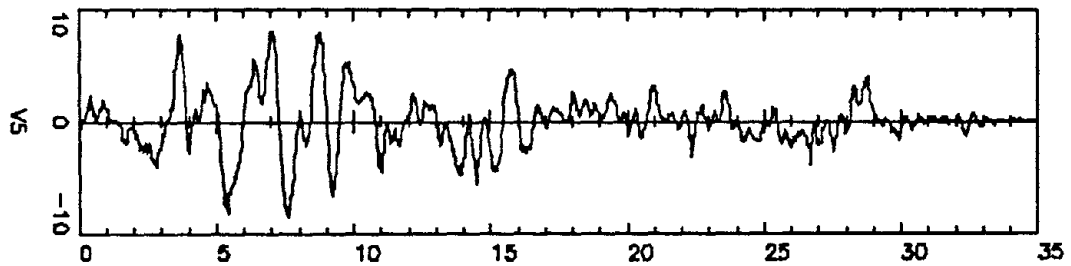
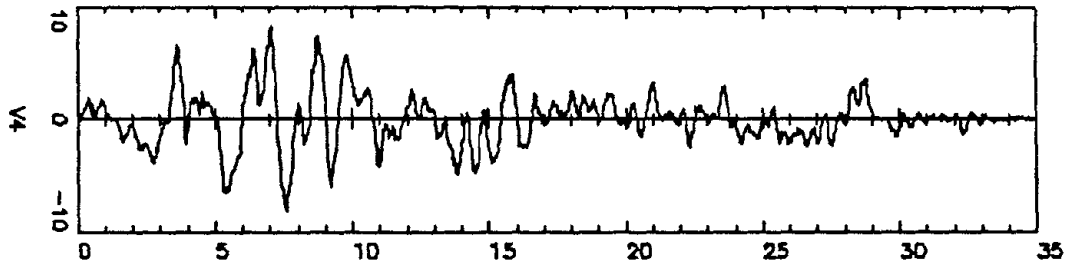
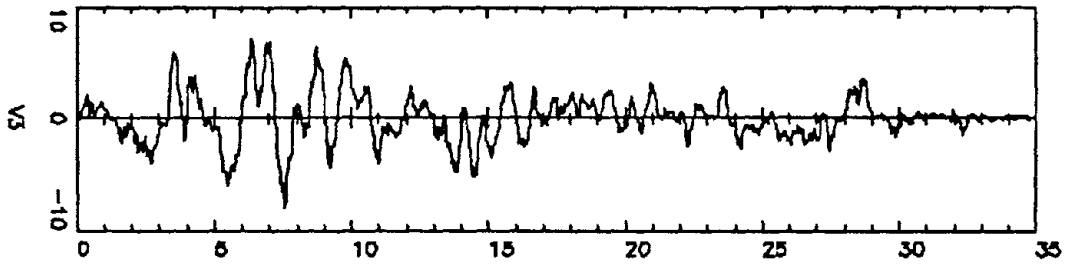
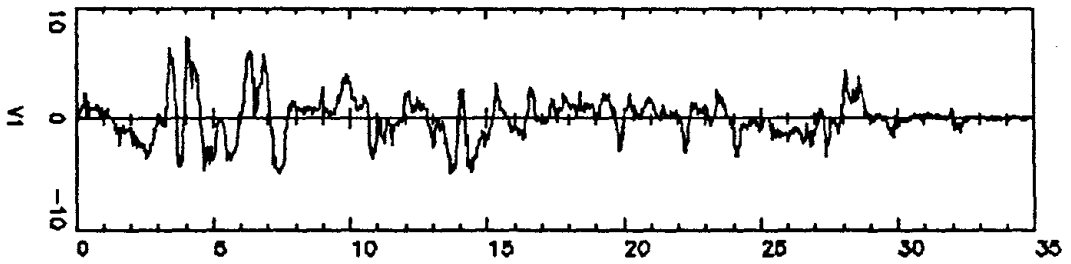

VZ03

SAVED

28-SEP-1988 12:44

B4

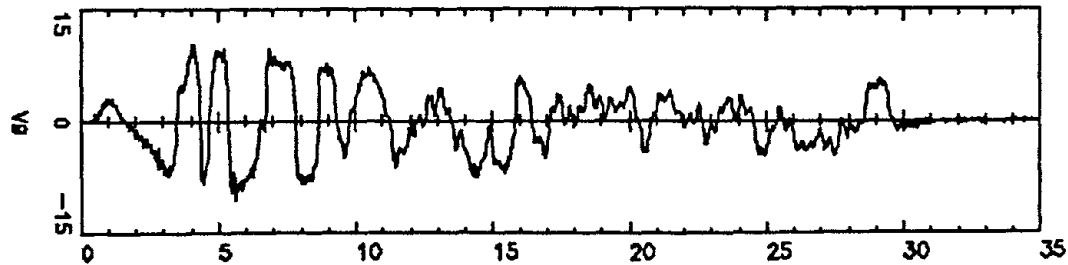
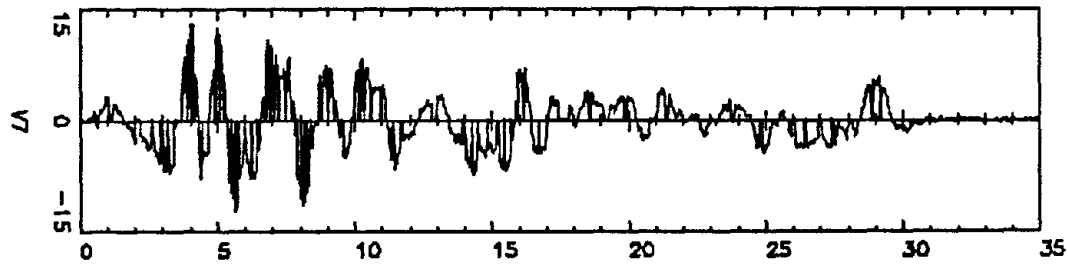
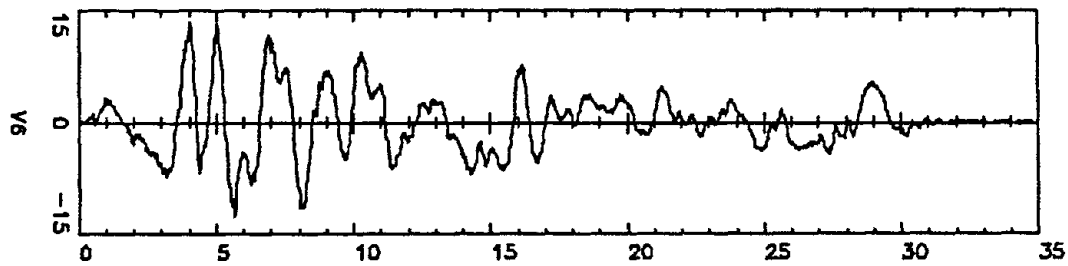
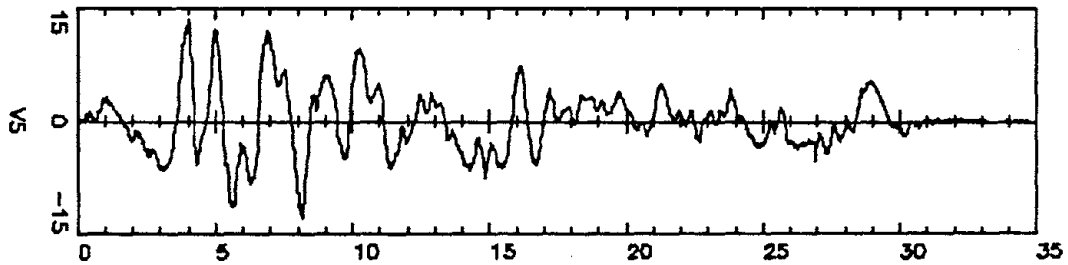
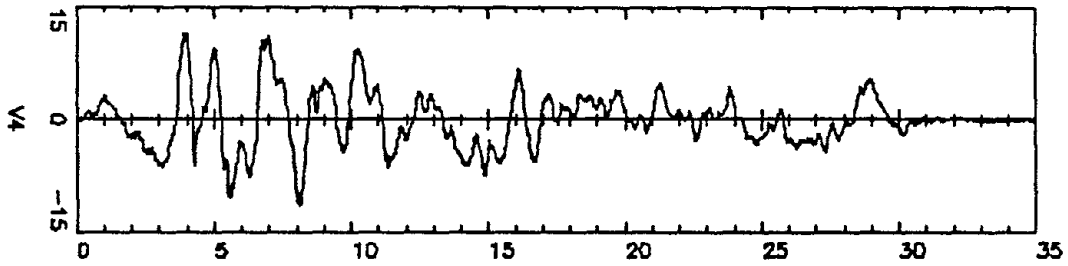
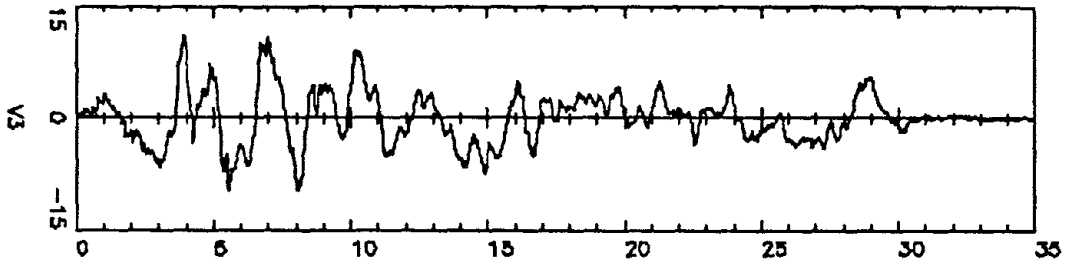
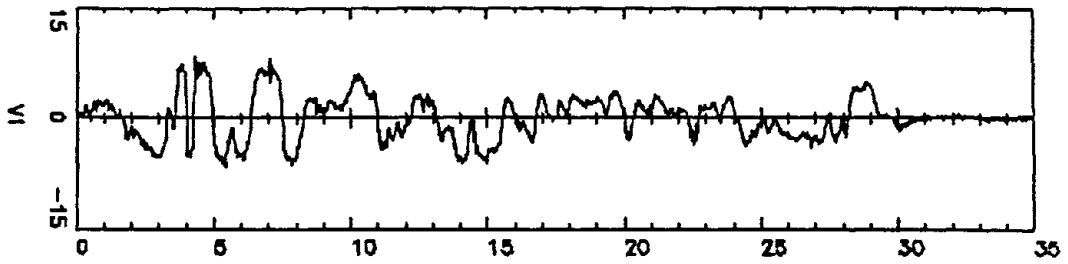

VZ05

SAVED

28-SEP-1988 12:31

B5

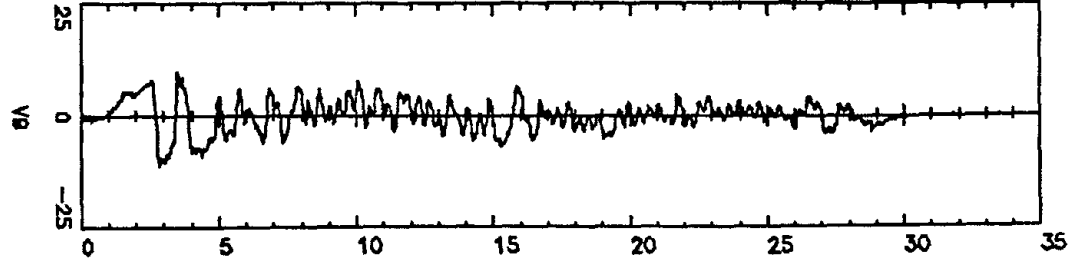
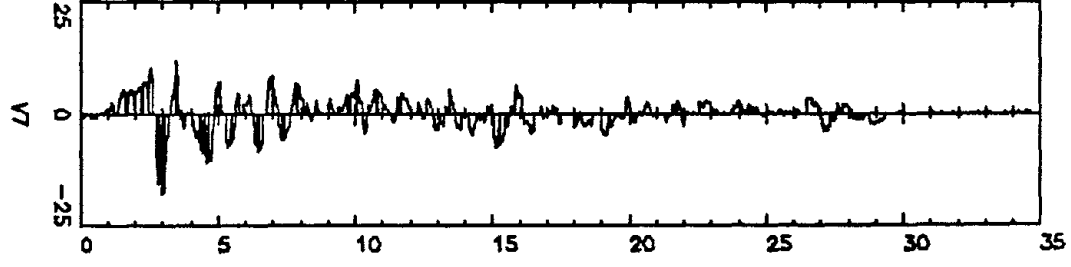
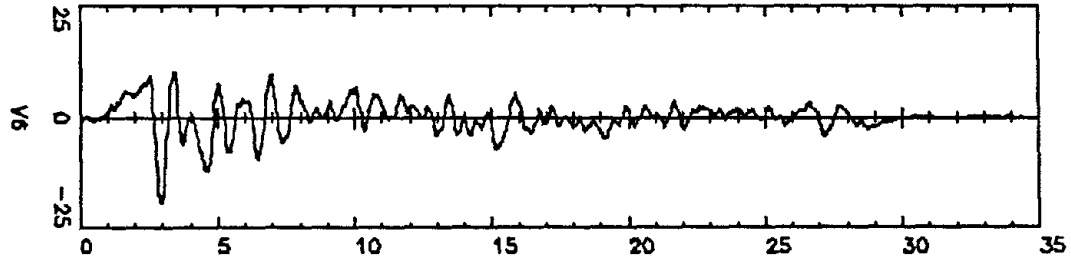
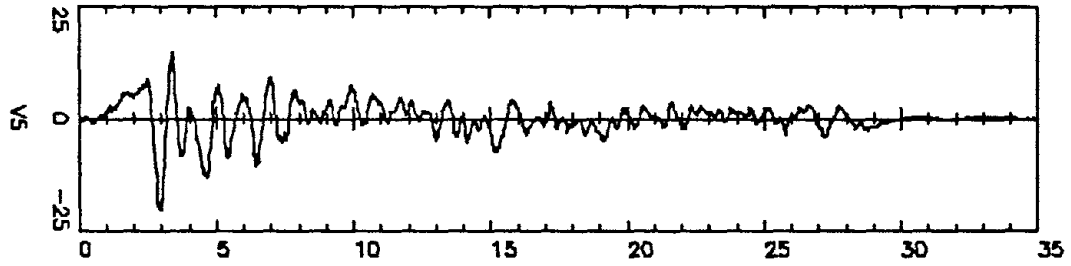
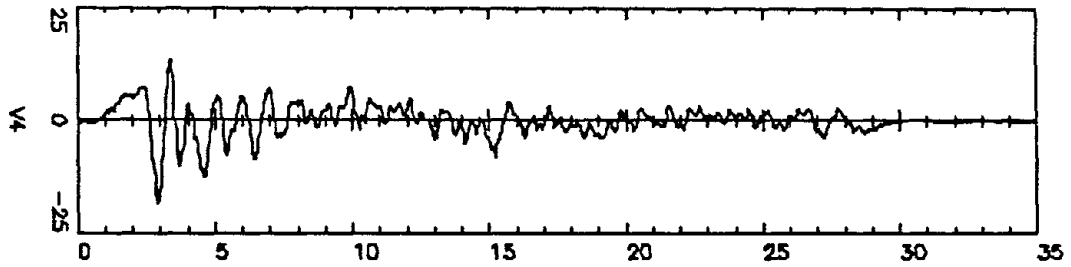
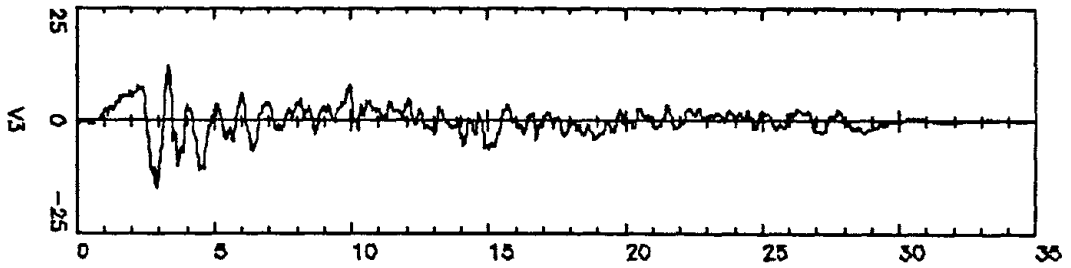
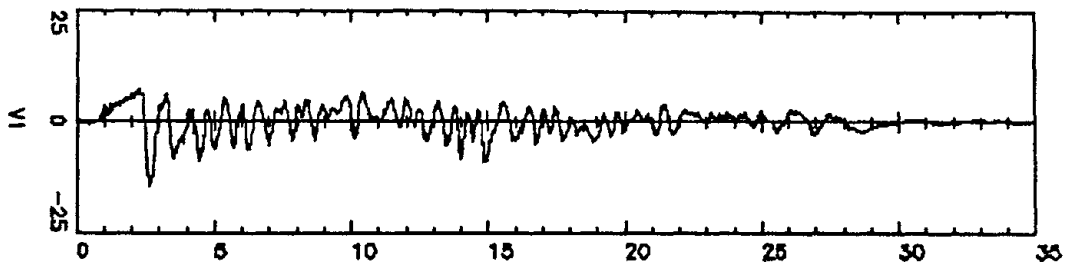

VZ06

SAVED

26-SEP-1988 12:34

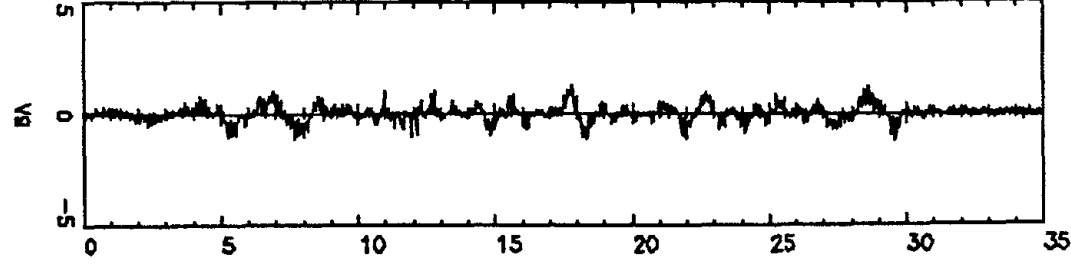
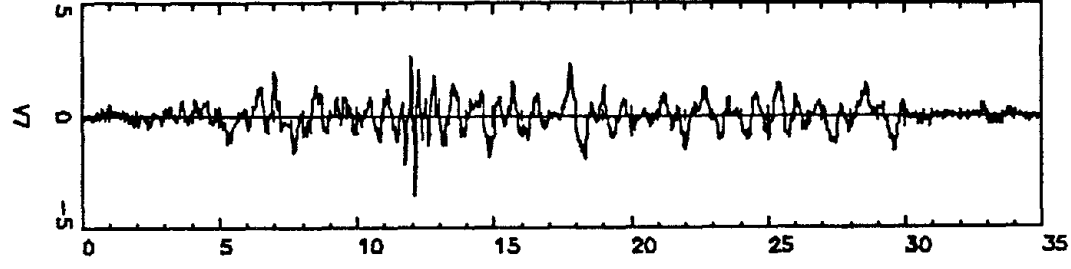
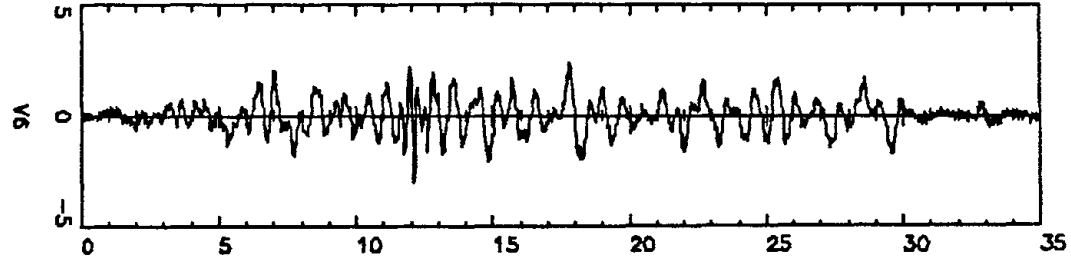
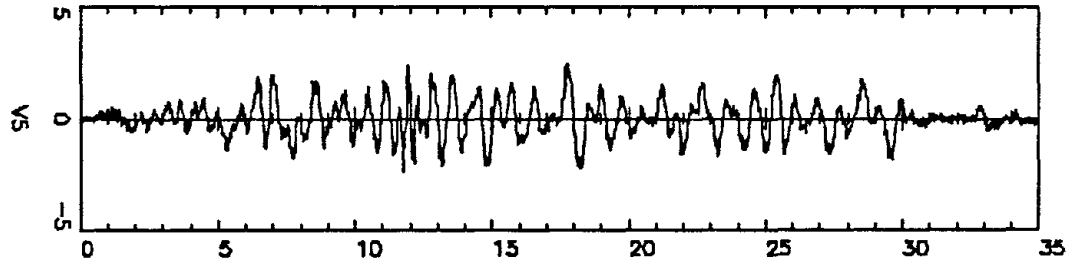
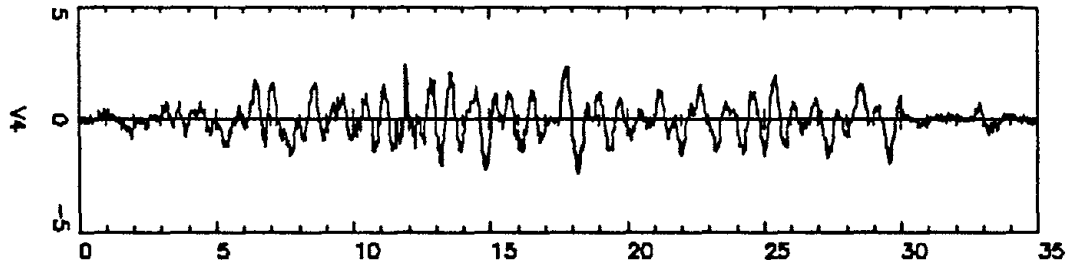
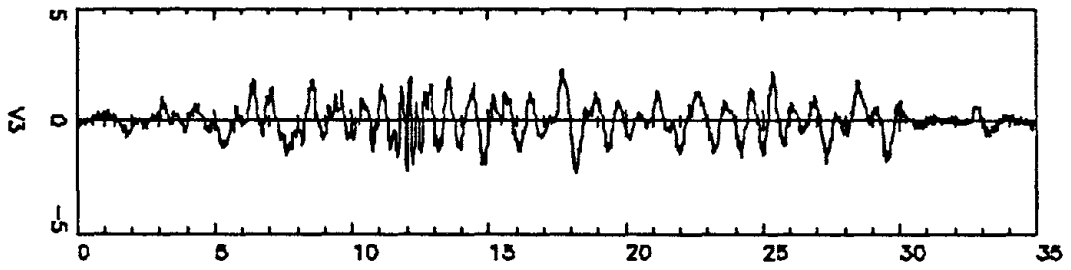
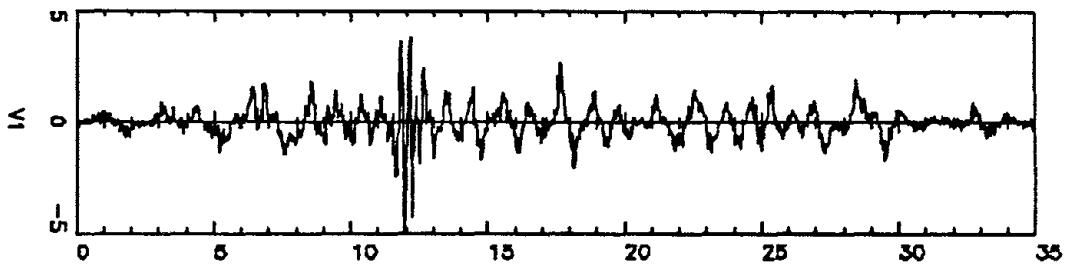

VZ08

SAYED

28-SEP-1988 12:29

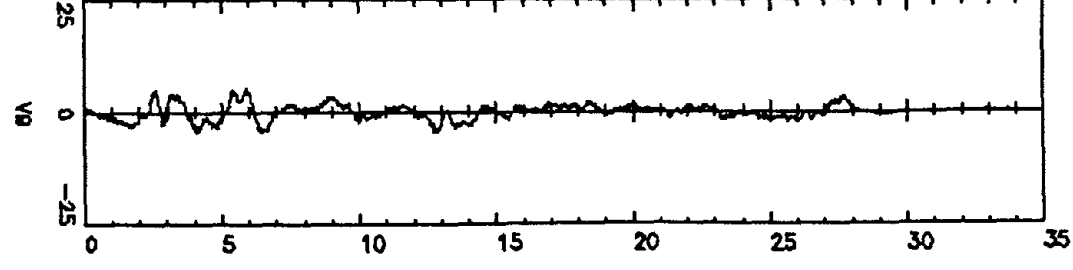
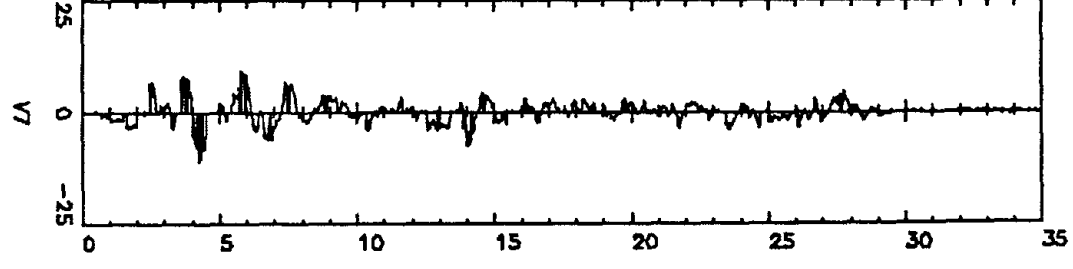
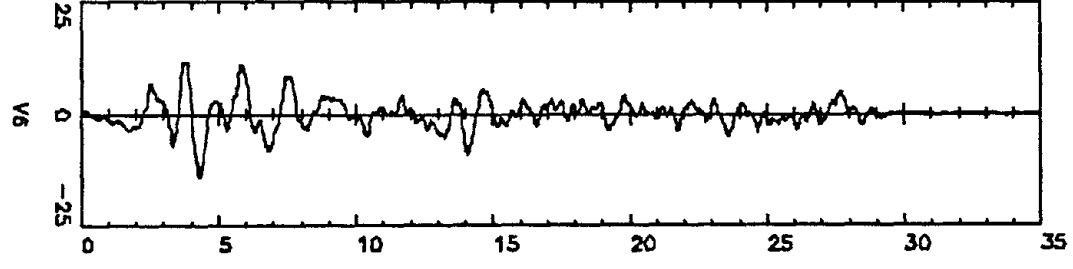
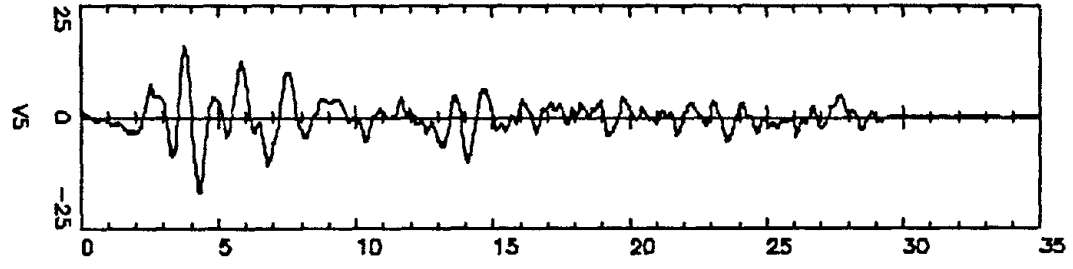
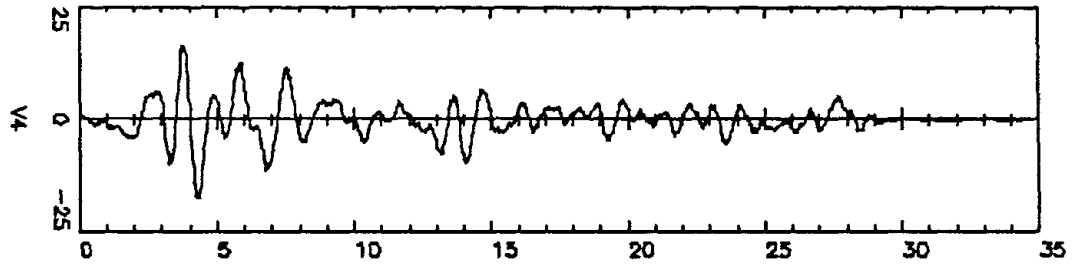
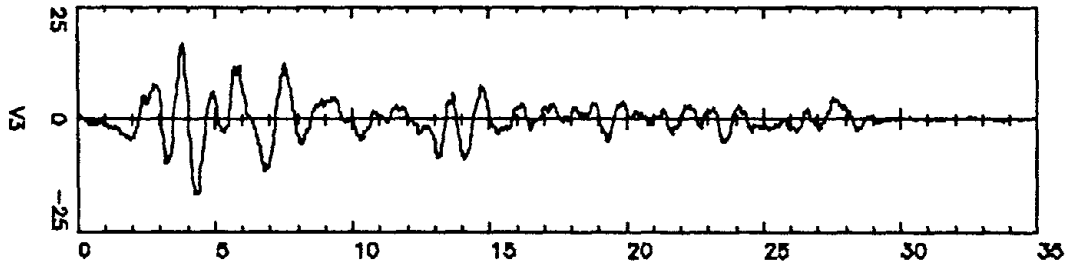
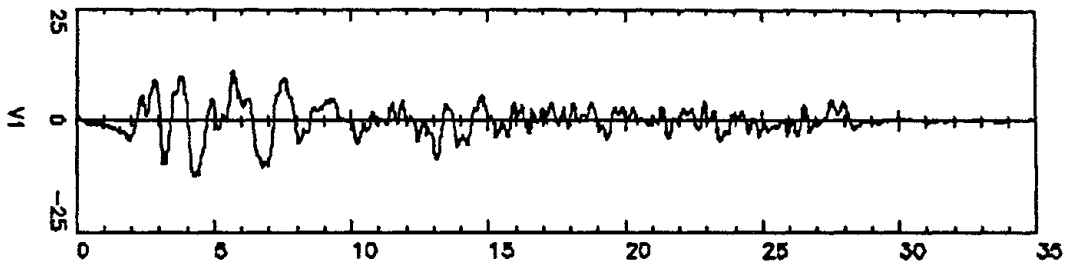

V111

SAVED

28-SEP-1988 12:24

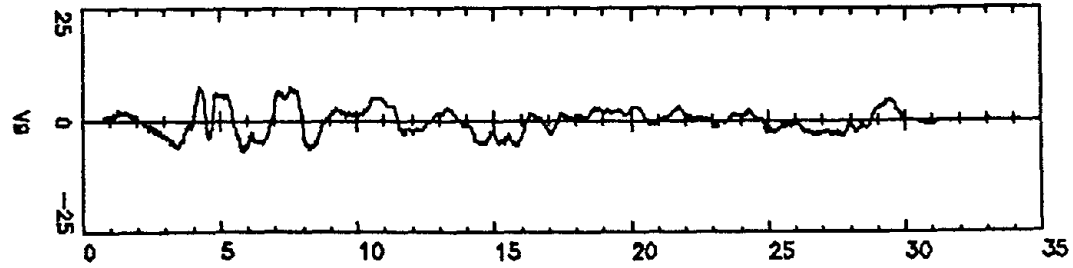
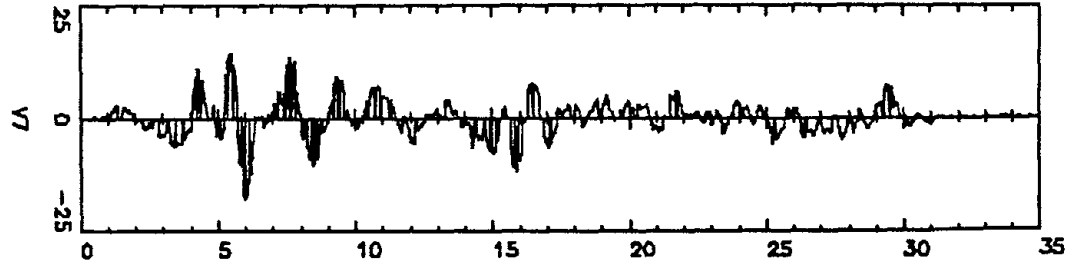
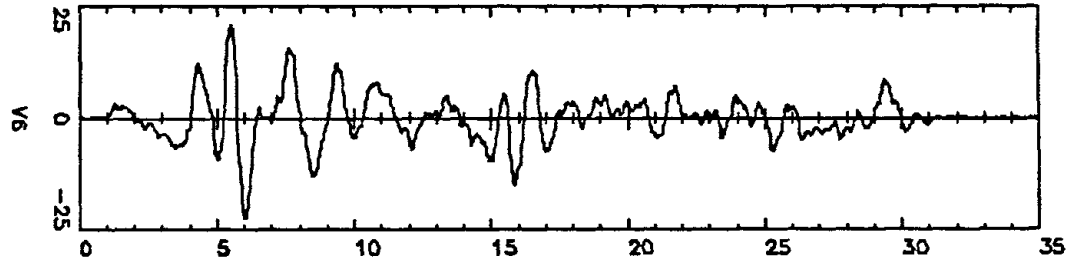
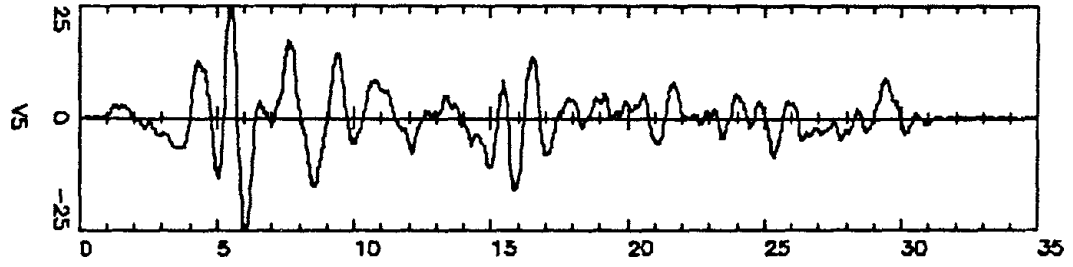
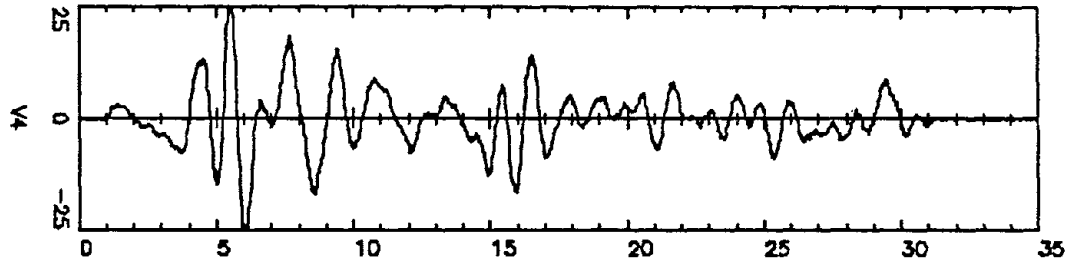
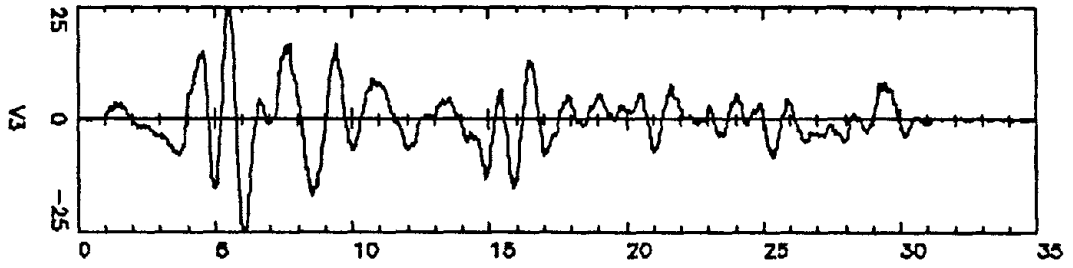
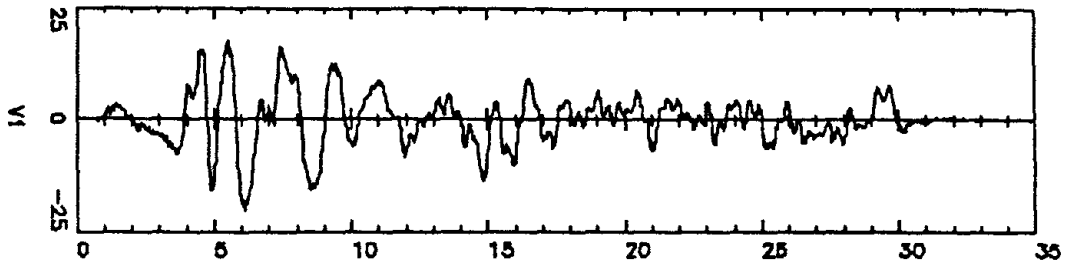

V. 11 : AMED

26-SEP-1988 12:21

89

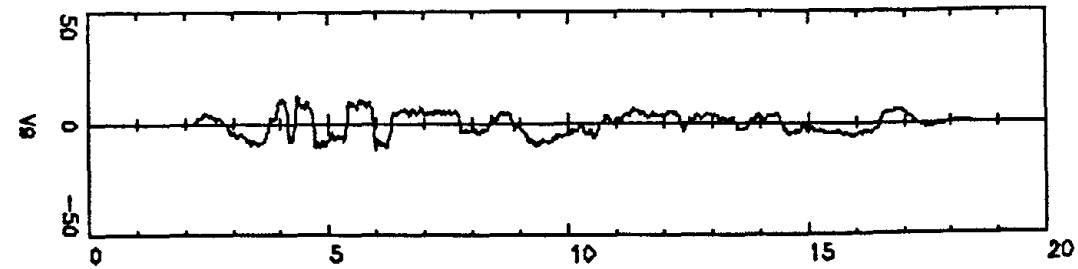
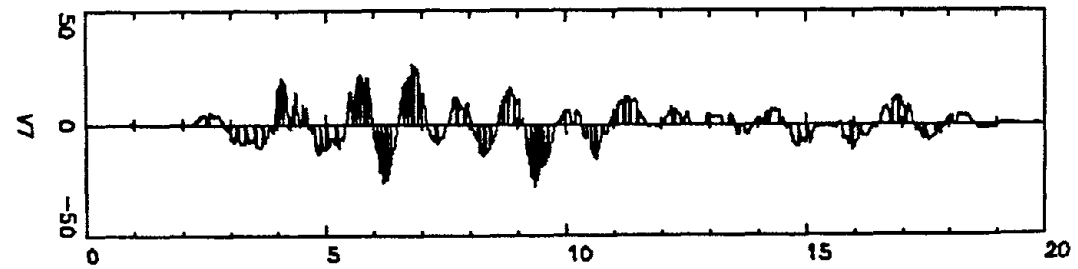
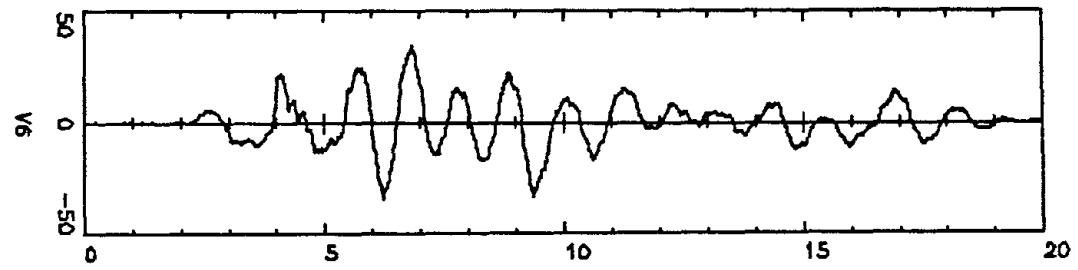
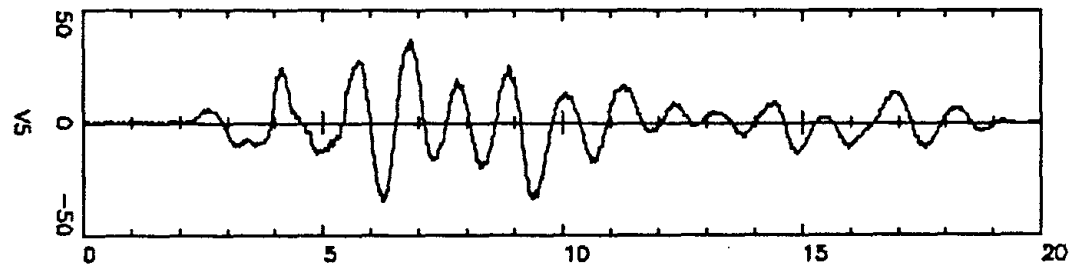
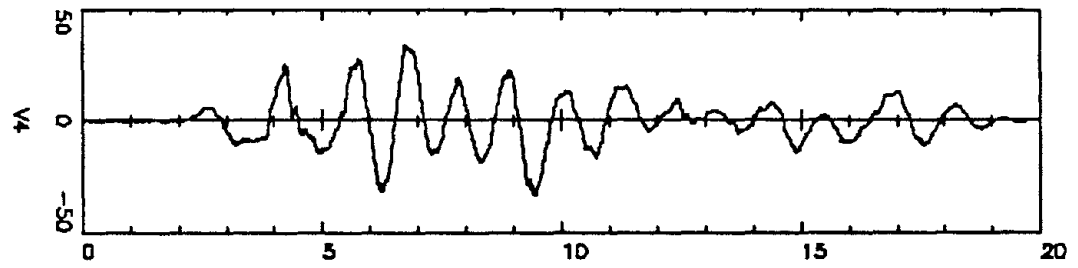
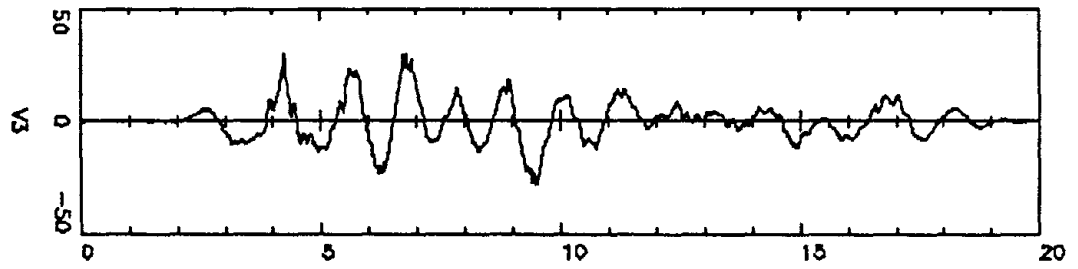
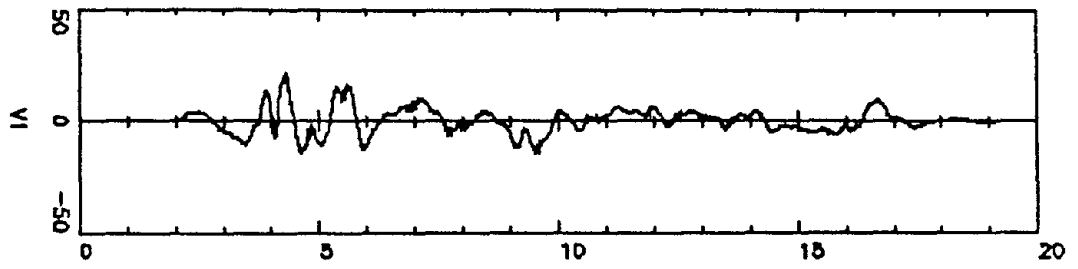

V1

SAYED

26-SEP-1988 12:11

B10

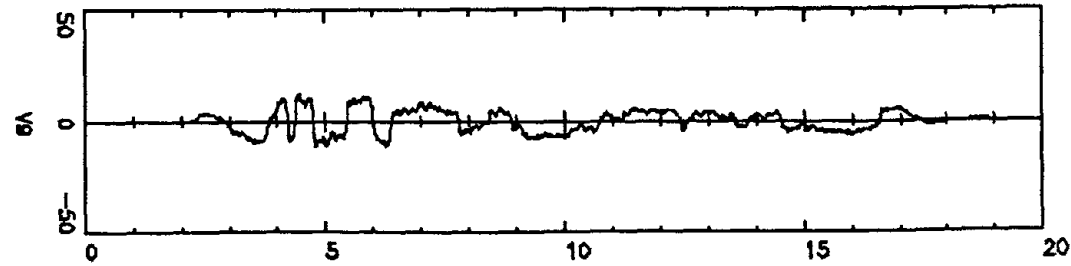
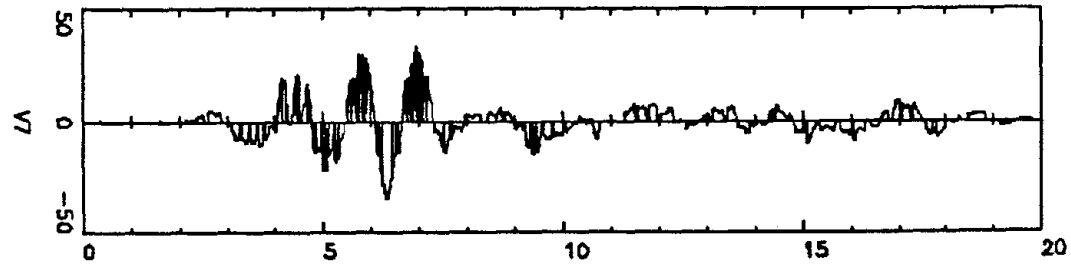
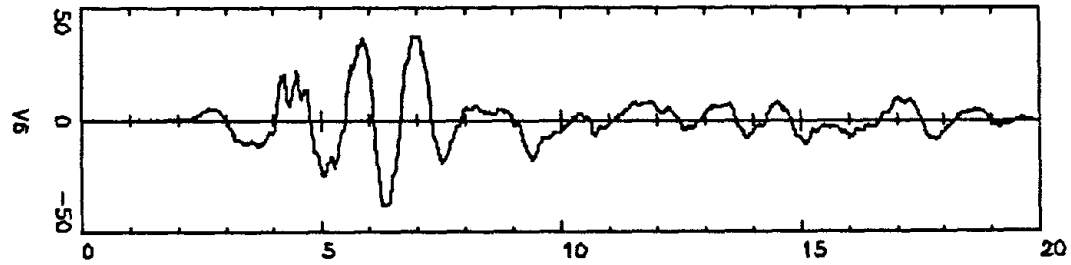
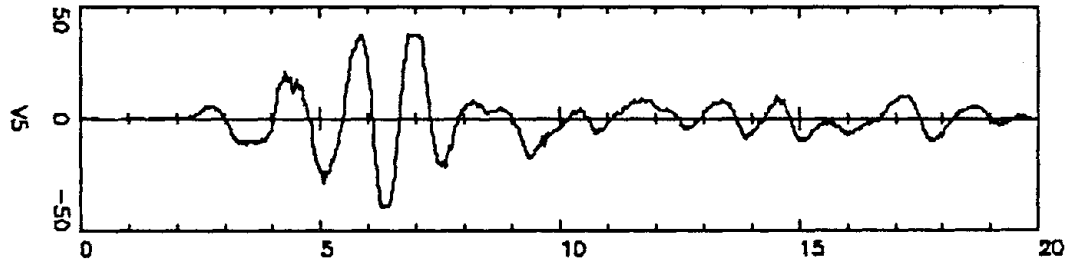
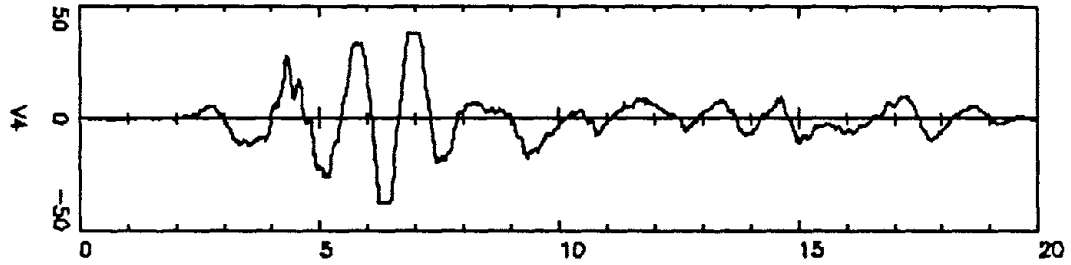
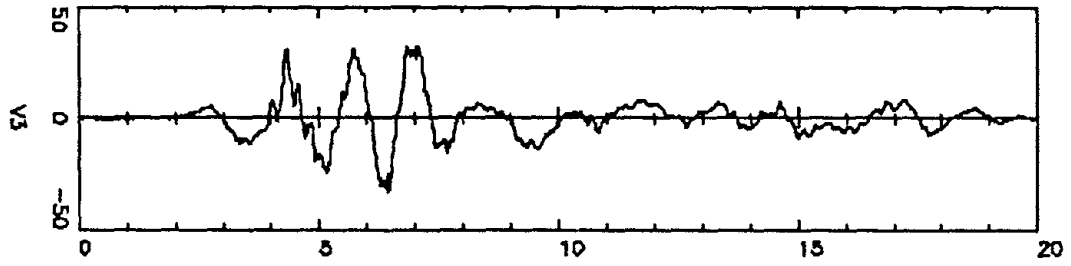
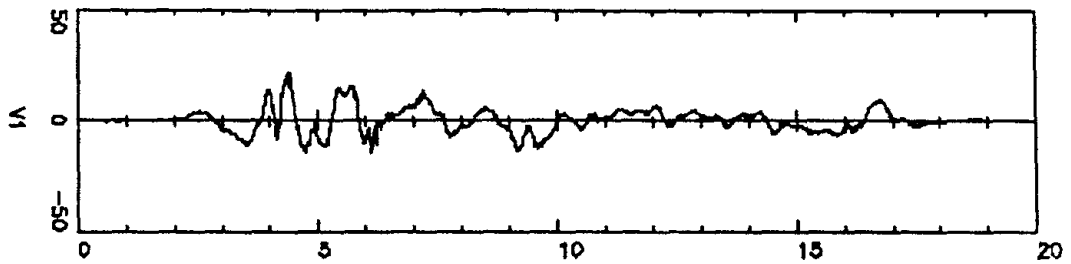

VZ12

SAYED

26-SEP-1988 12:06

B11

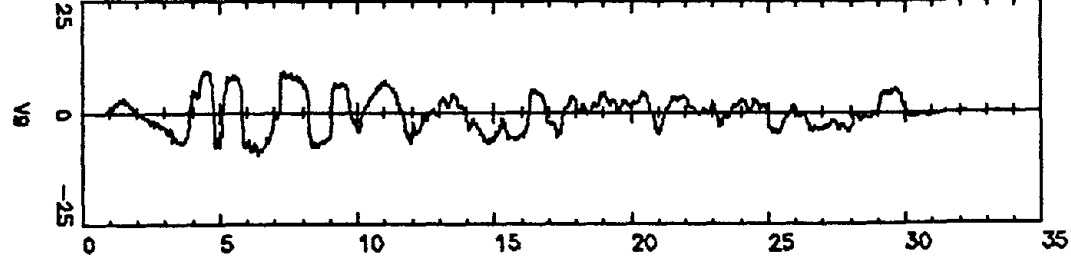
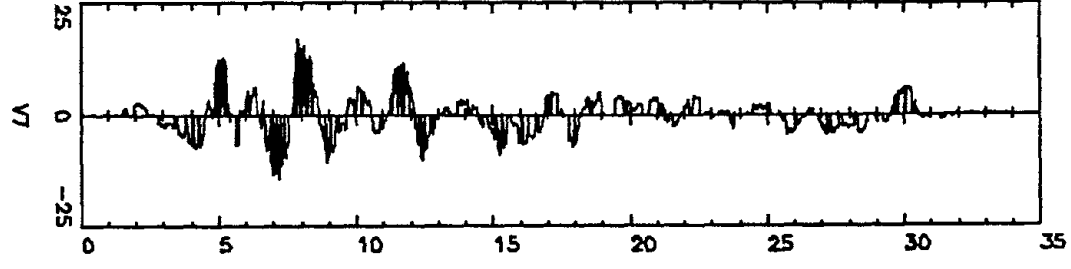
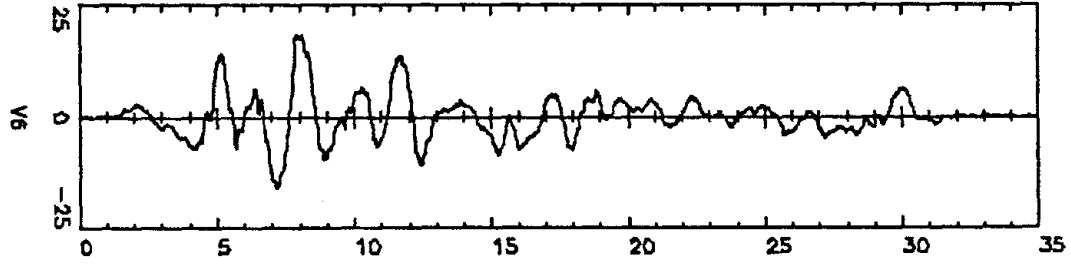
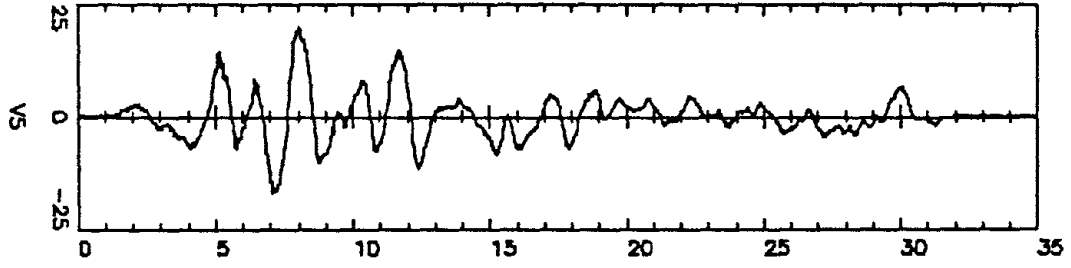
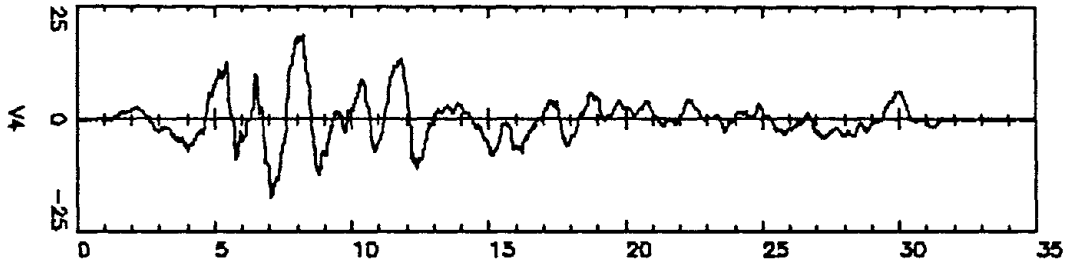
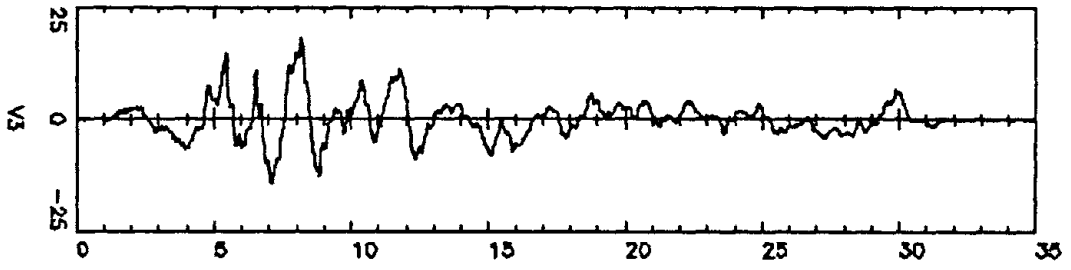
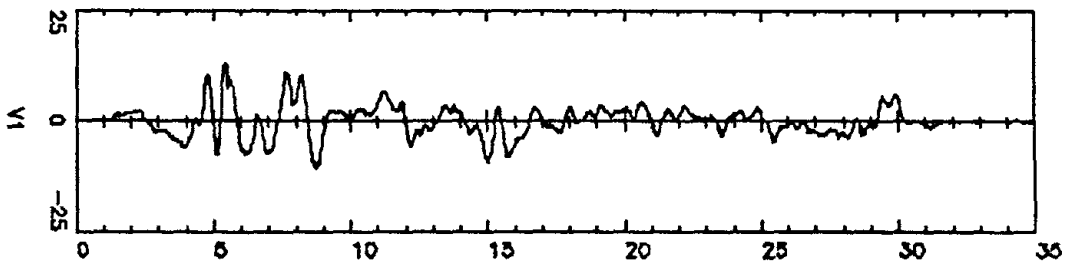

V213

SAVED

26-SEP-1985 12:02

B12

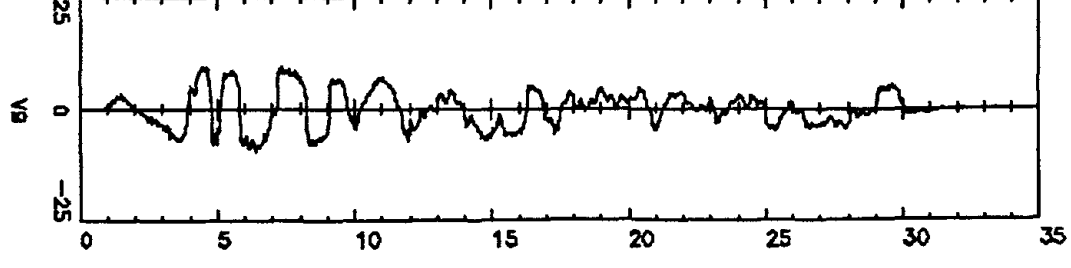
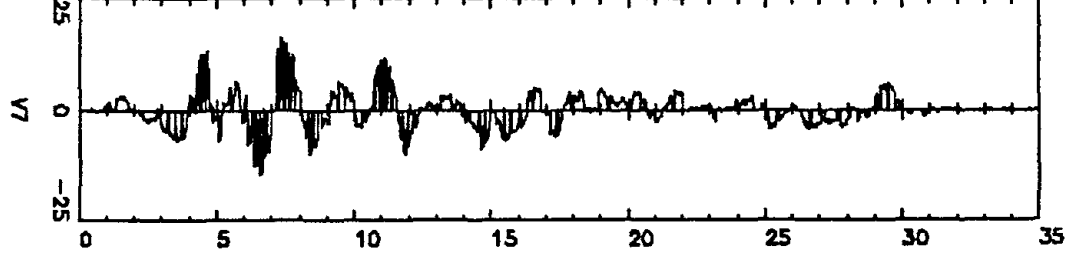
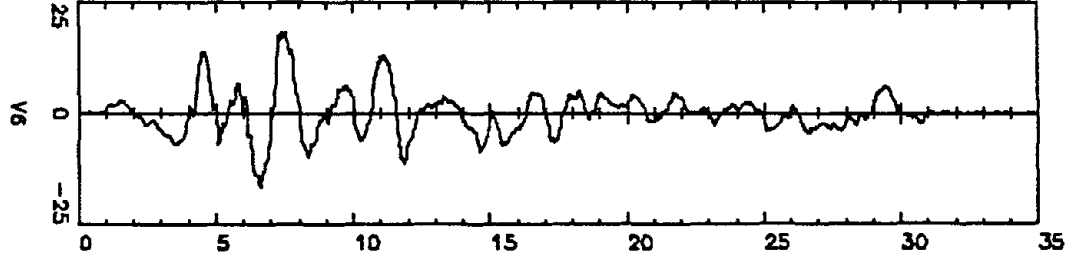
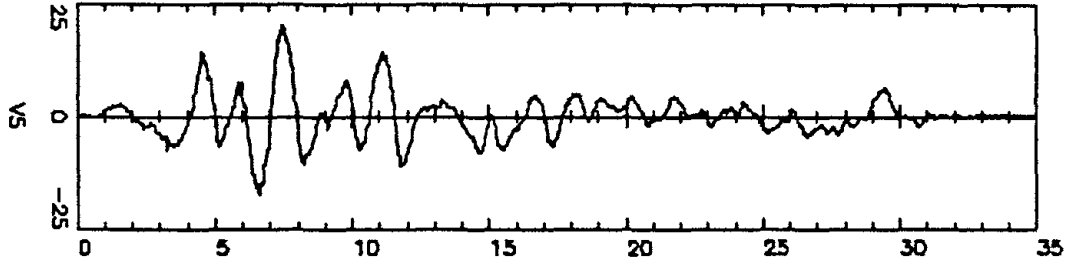
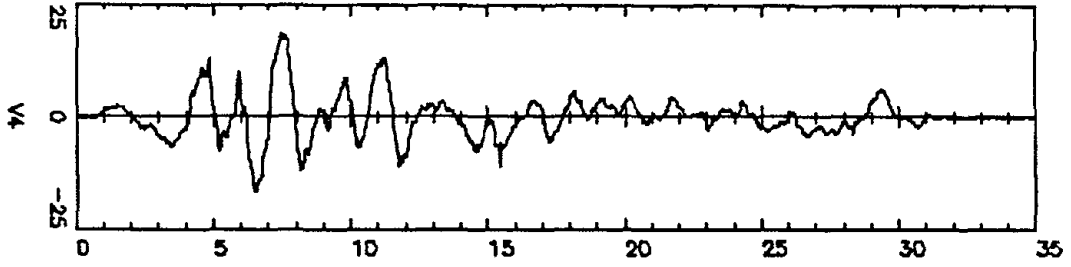
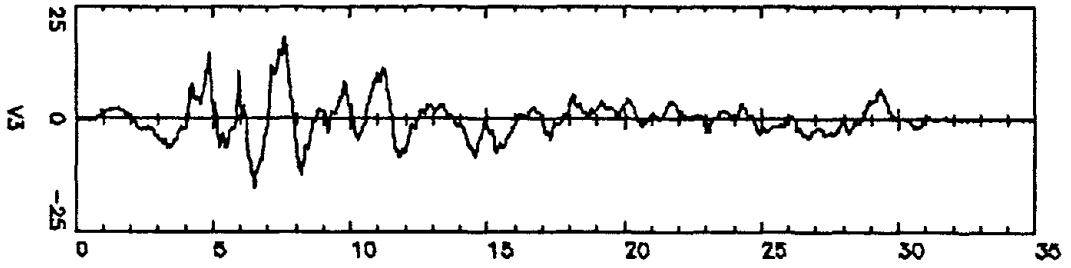
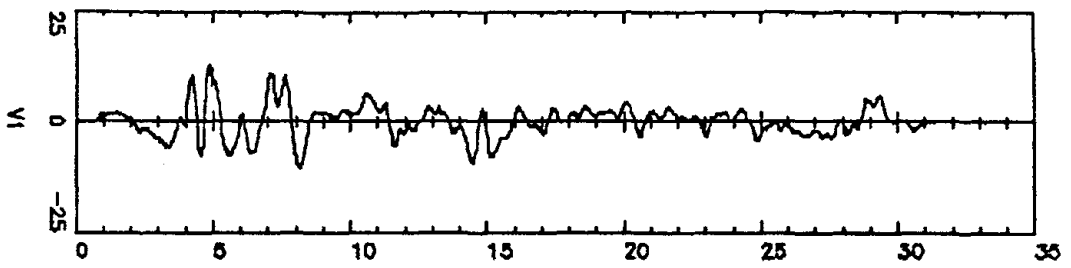

VZ14

SAVED

28-SEP-1988 11:49

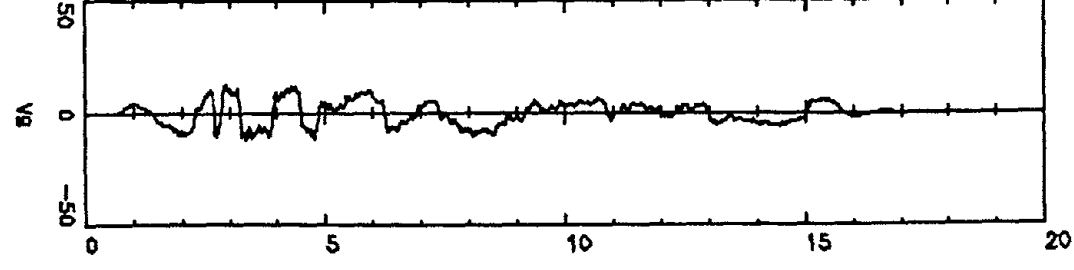
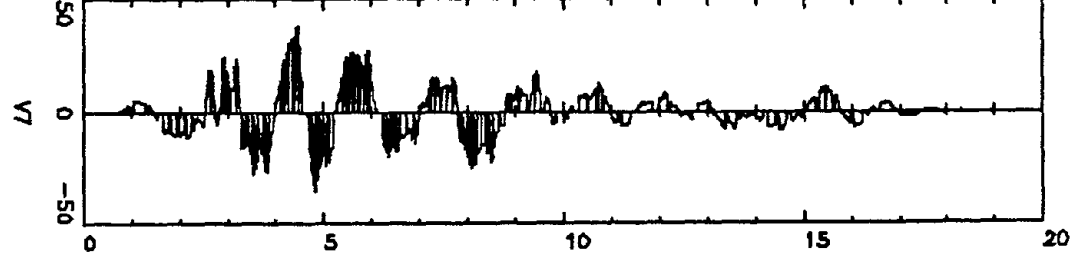
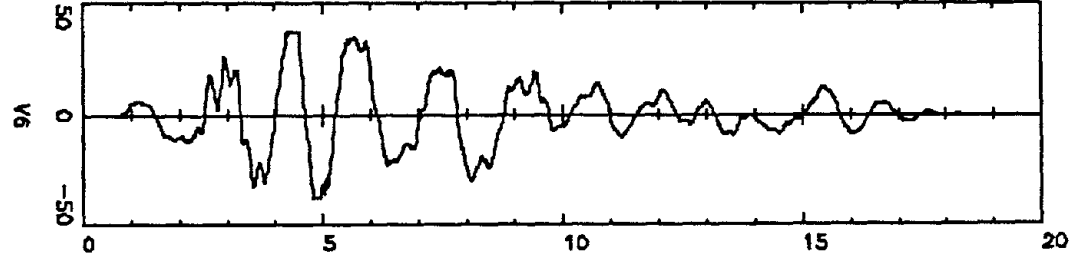
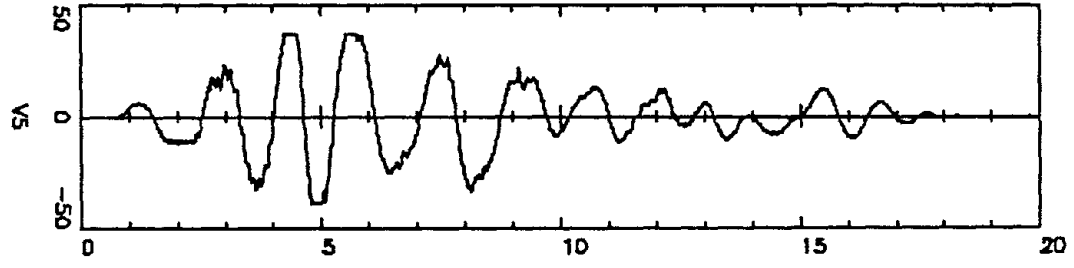
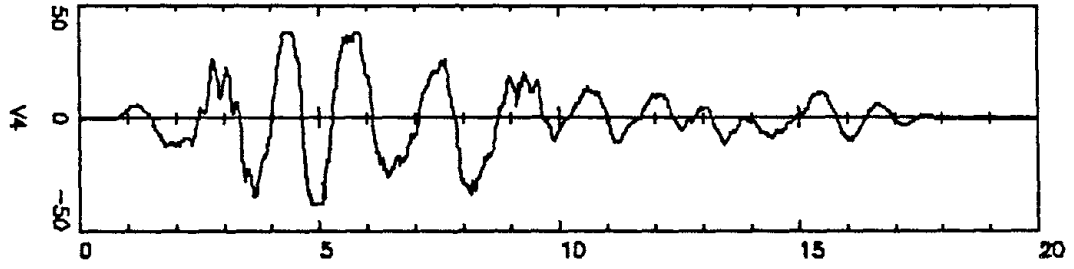
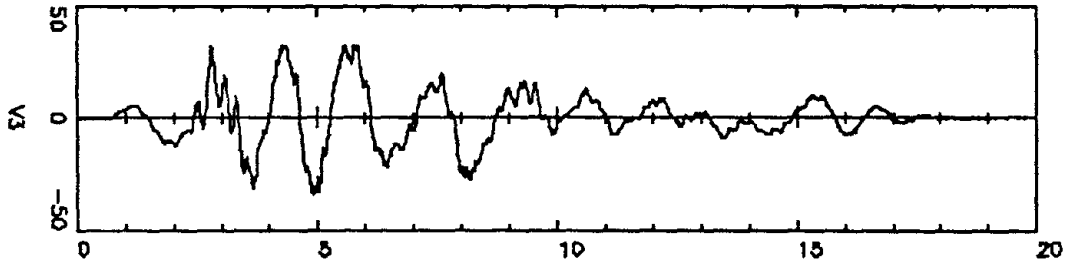
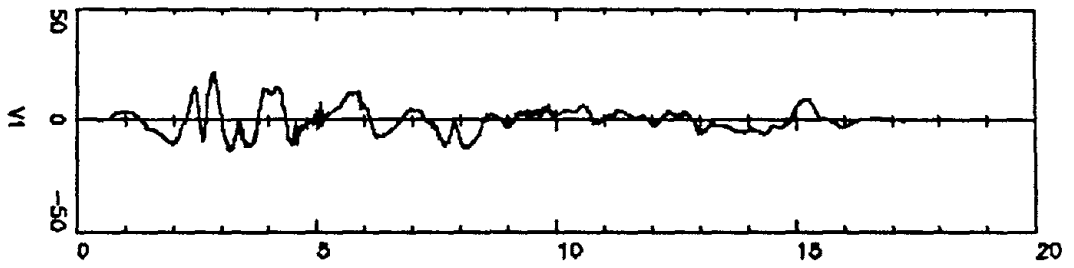

V215

SAVED

23-SEP-1988 10:47

B19

WALL # 2

DISPLACEMENT TIME HISTORIES

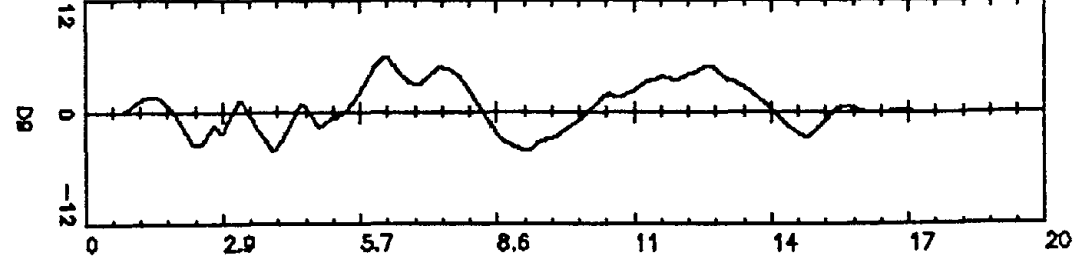
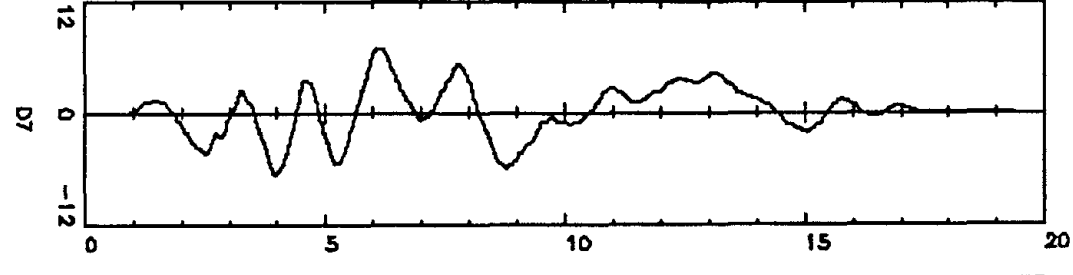
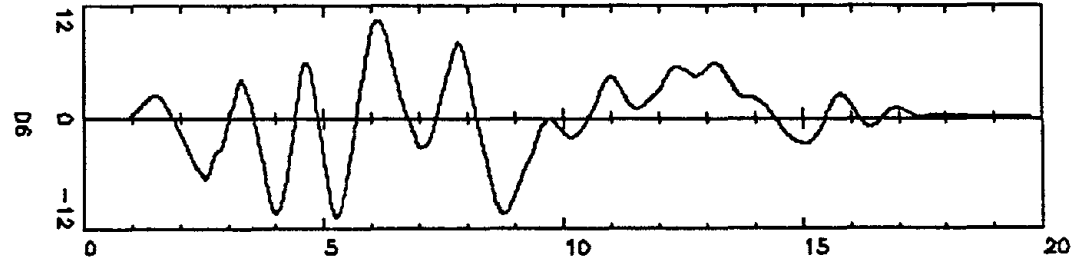
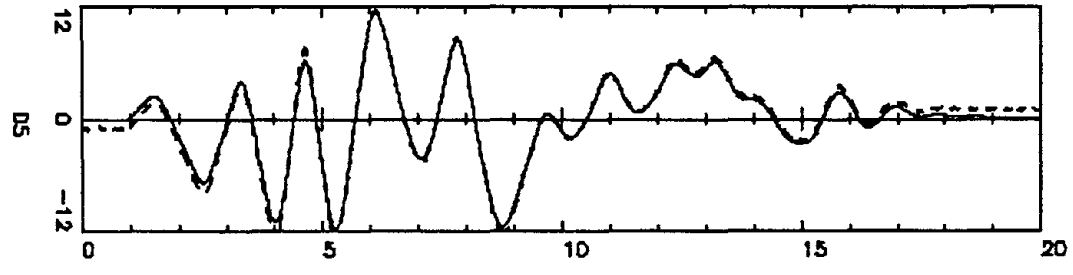
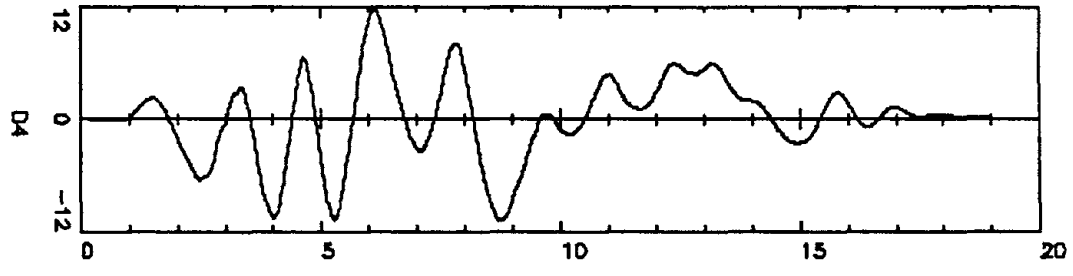
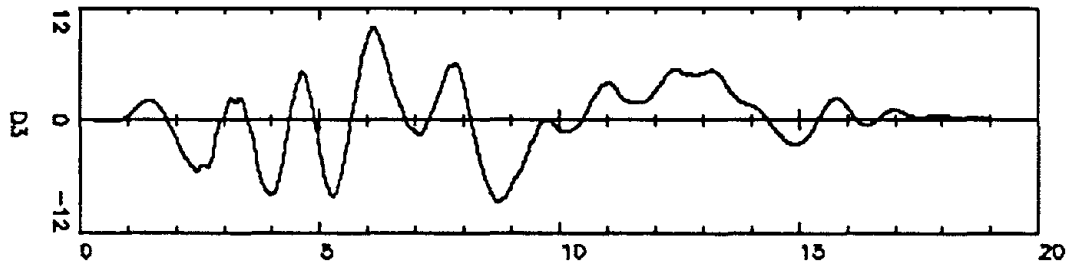
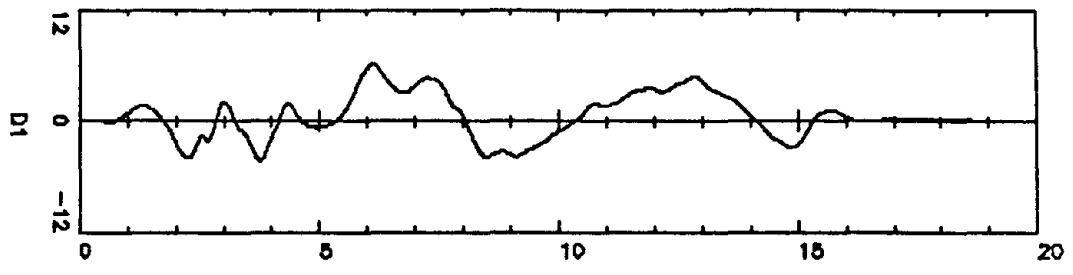

100 200 300 400 500 600 700 800 900 1000

WALL # 2

RELATIVE DISPLACEMENT TIME HISTORIES

218

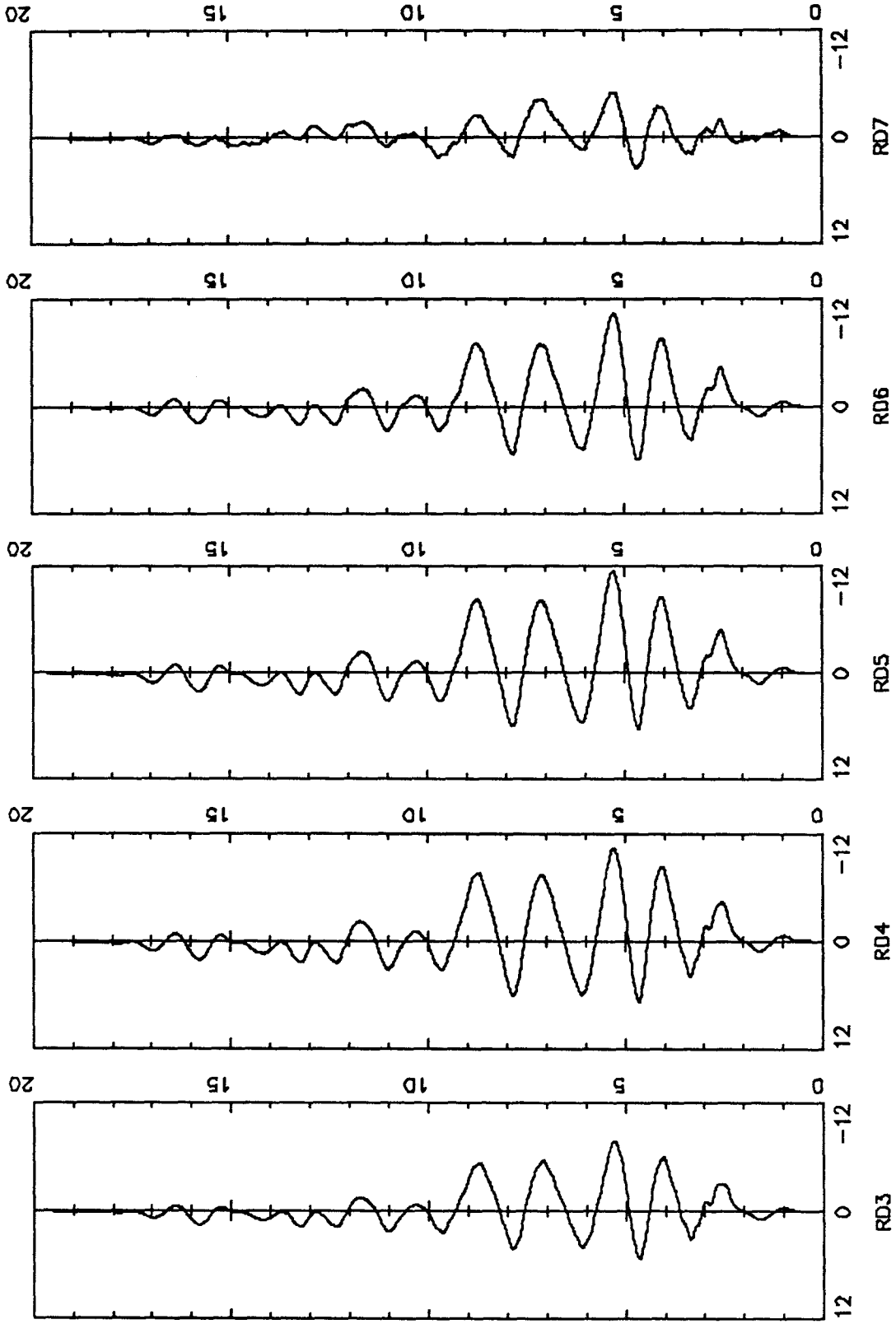

WALL # 2

REINFORCEMENT STRAIN TIME HISTORIES

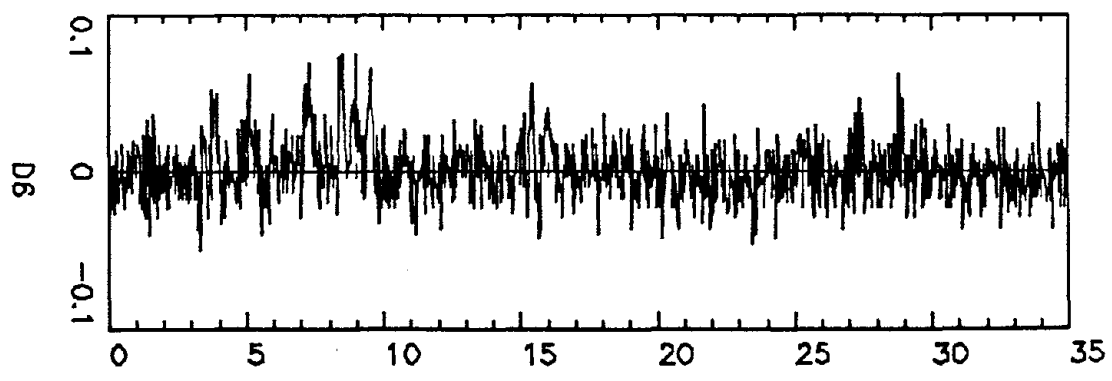
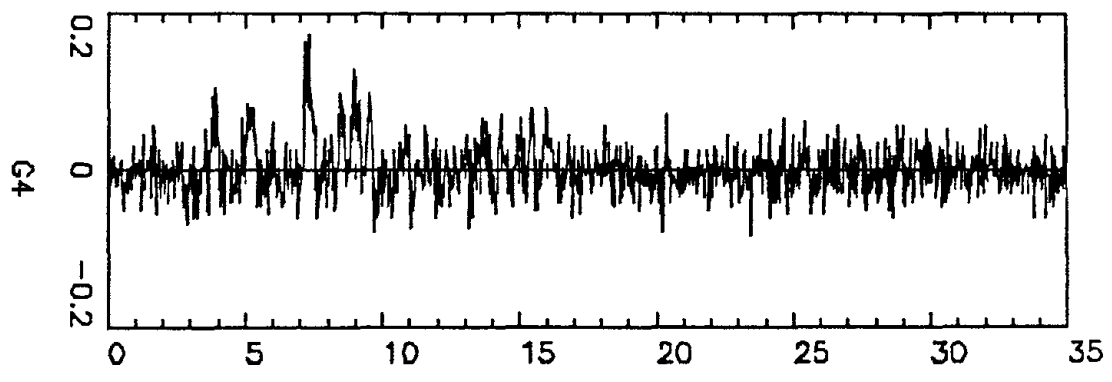
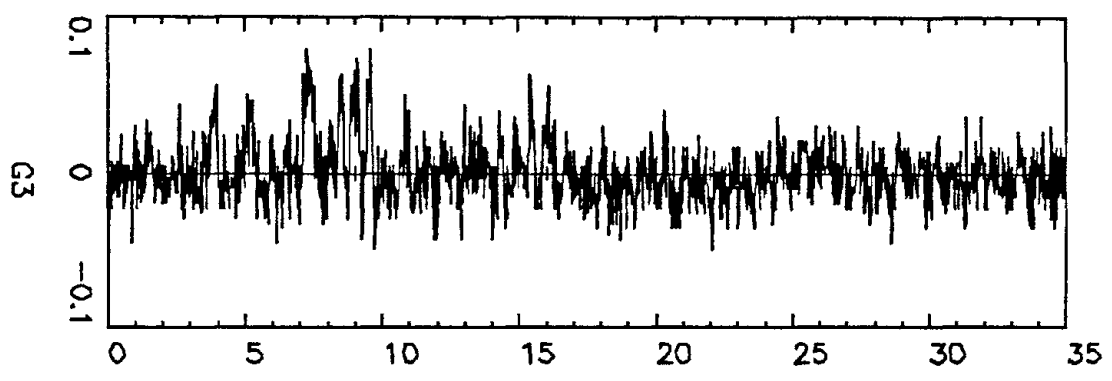
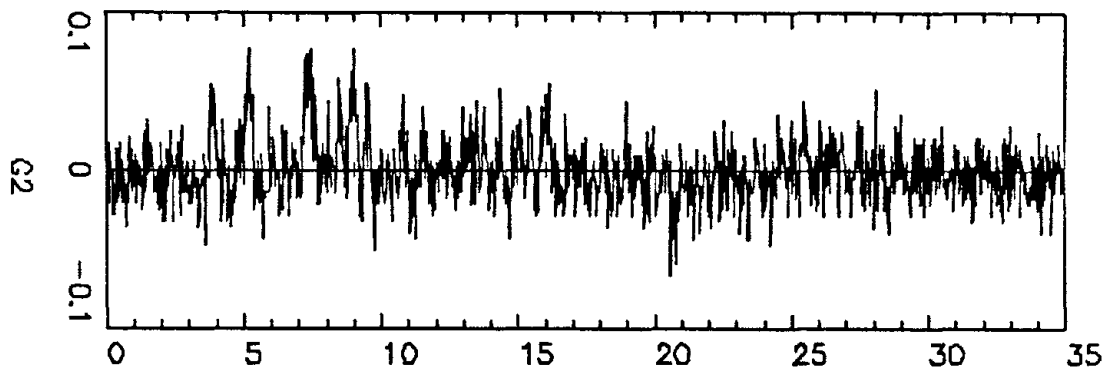
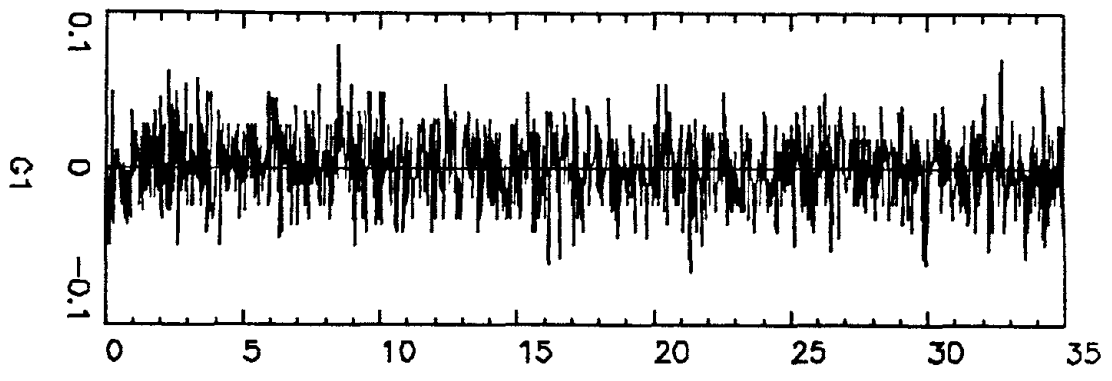

GZ03
SAVED
26-SEP-1988 11:40

B21

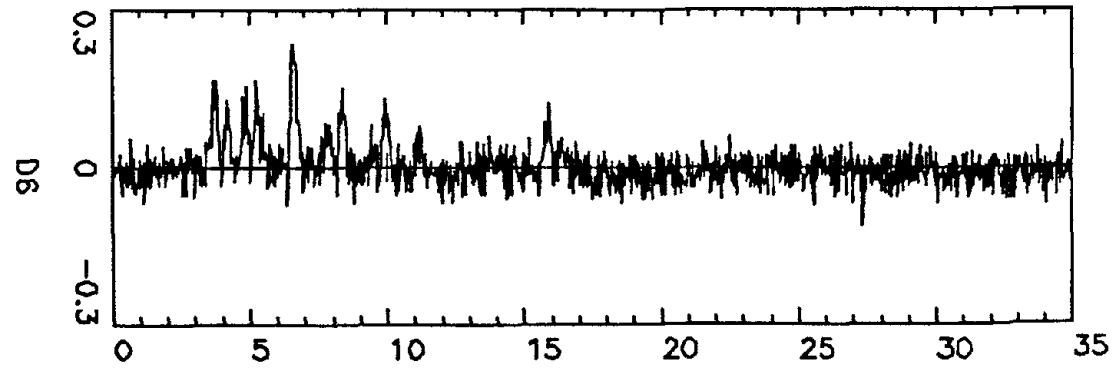
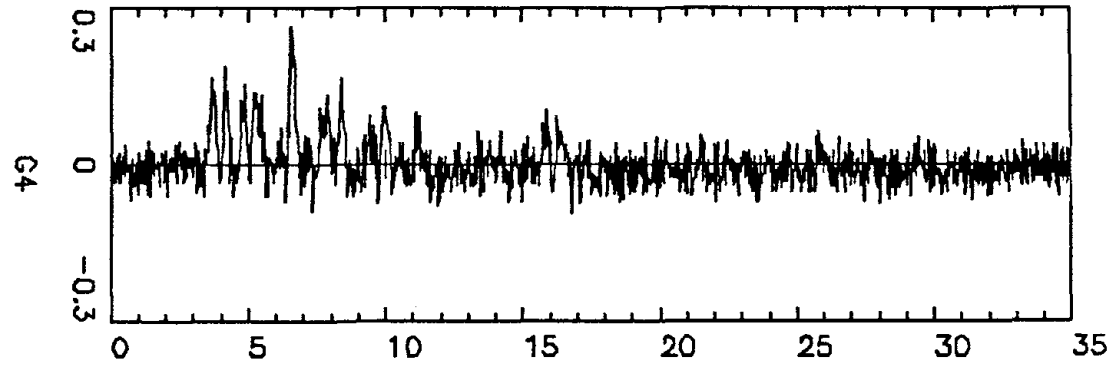
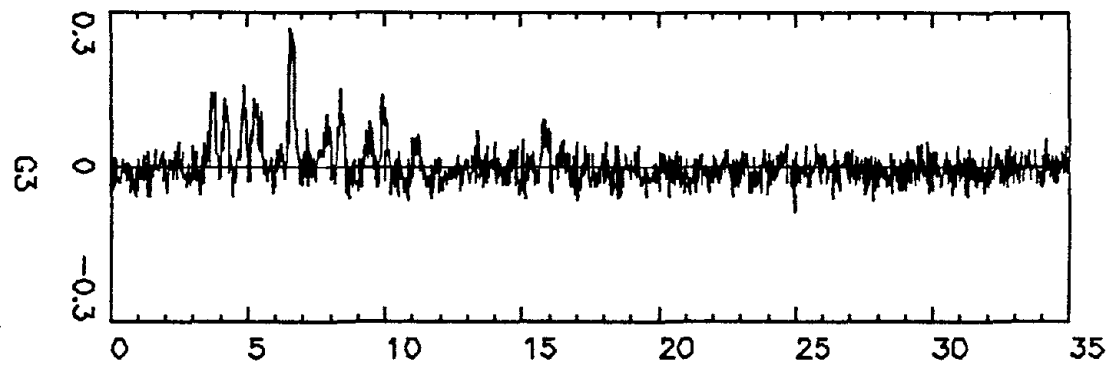
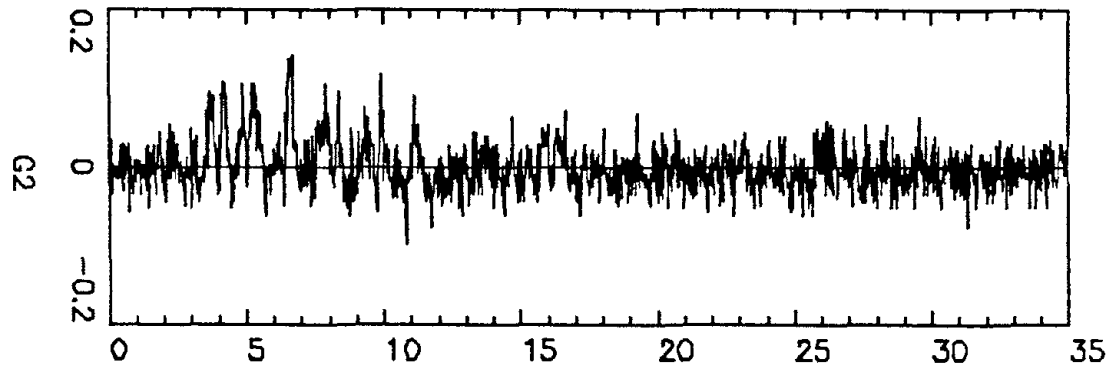
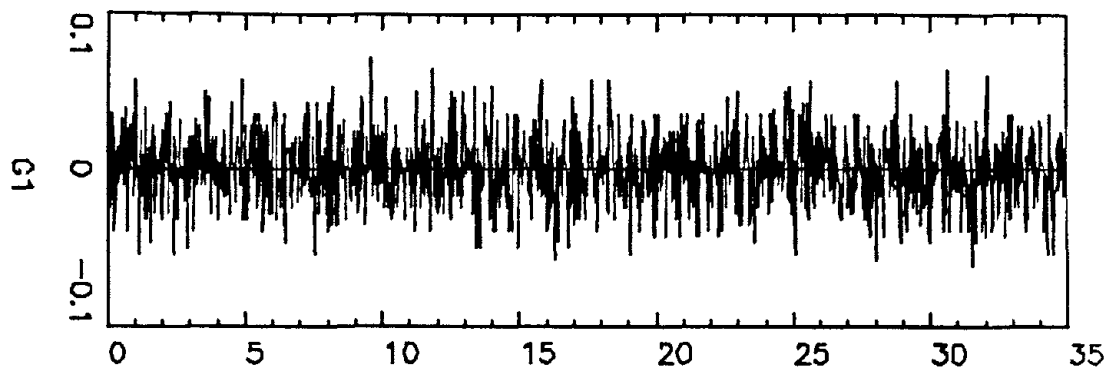

G205

SAYED

Z6-SEP-1988 11:5'

B22

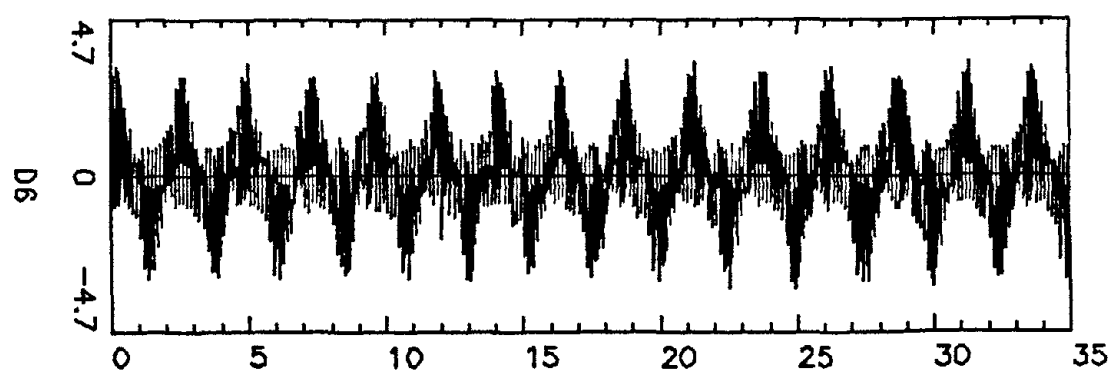
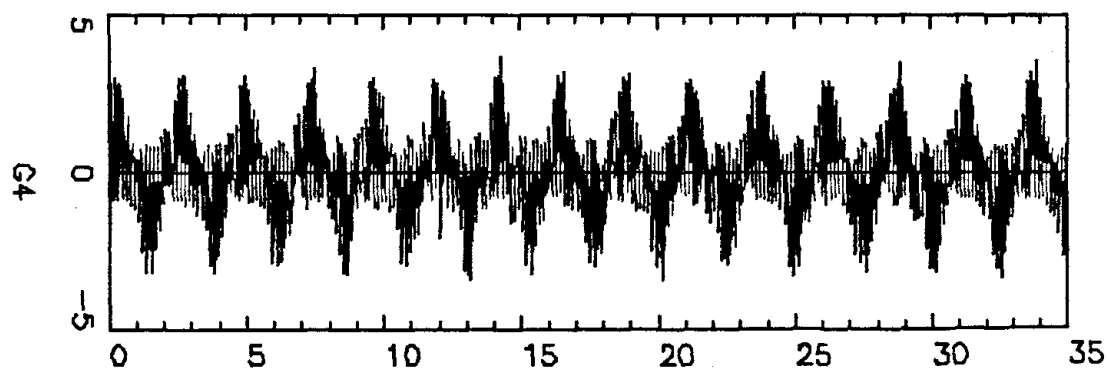
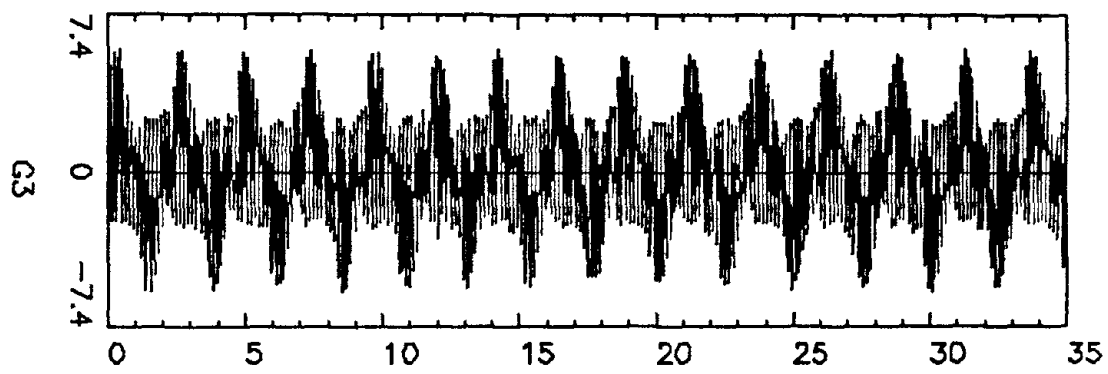
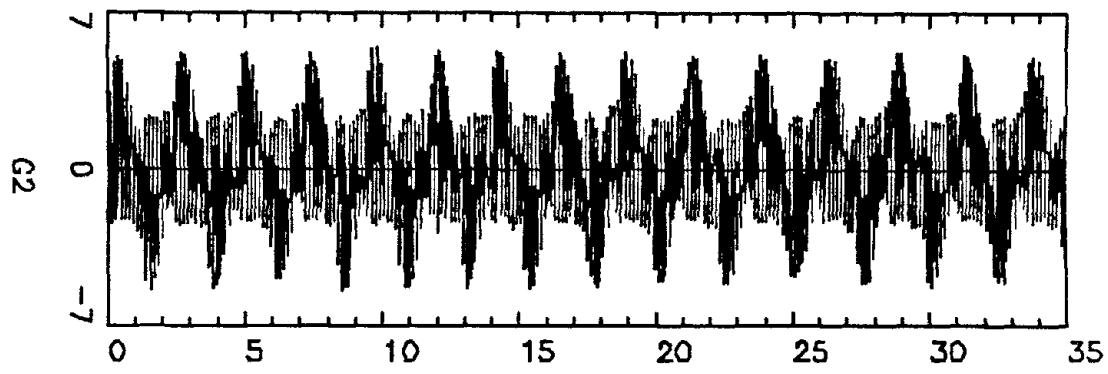
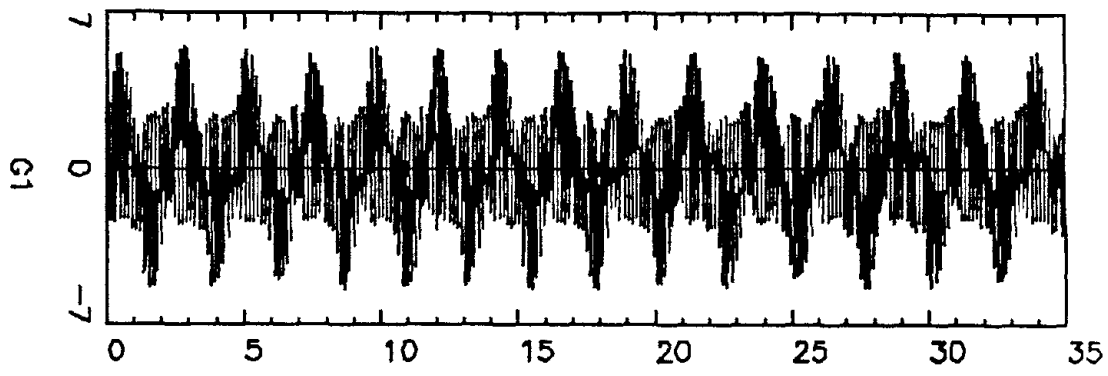

G208

SAVED

26-SEP-1988 11:51

B24

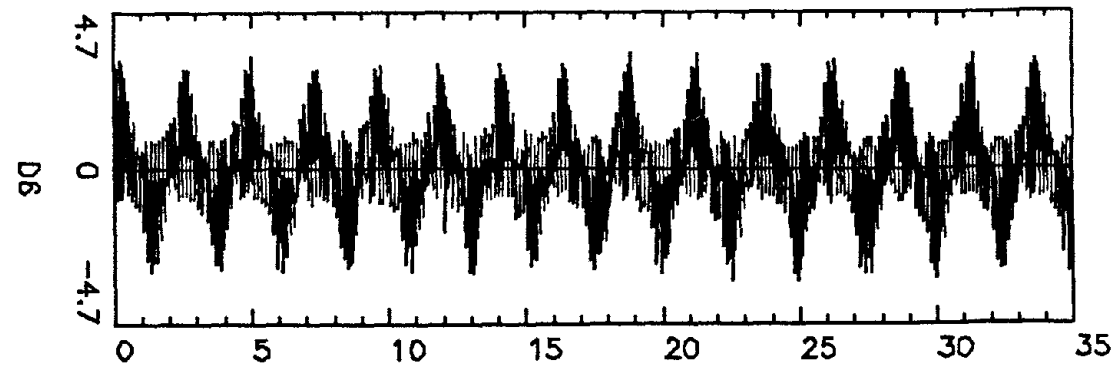
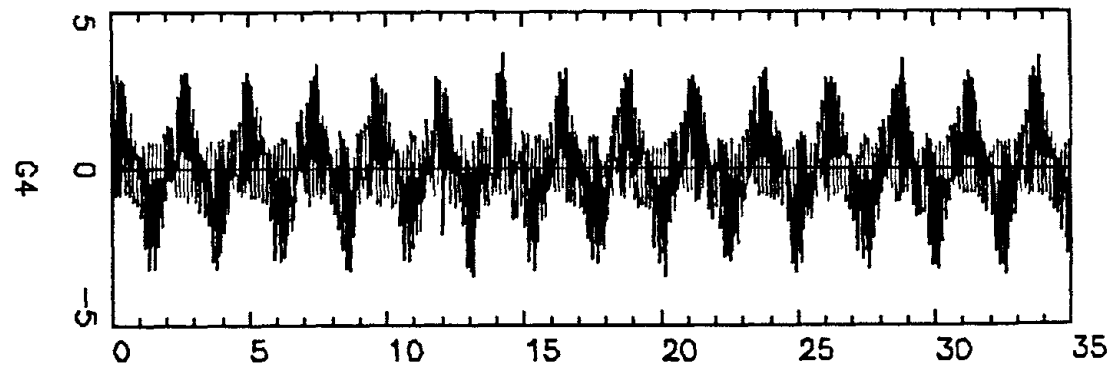
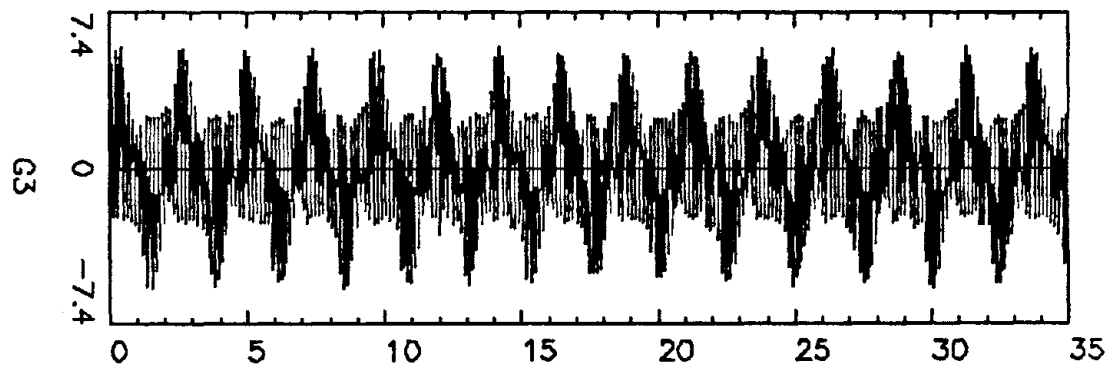
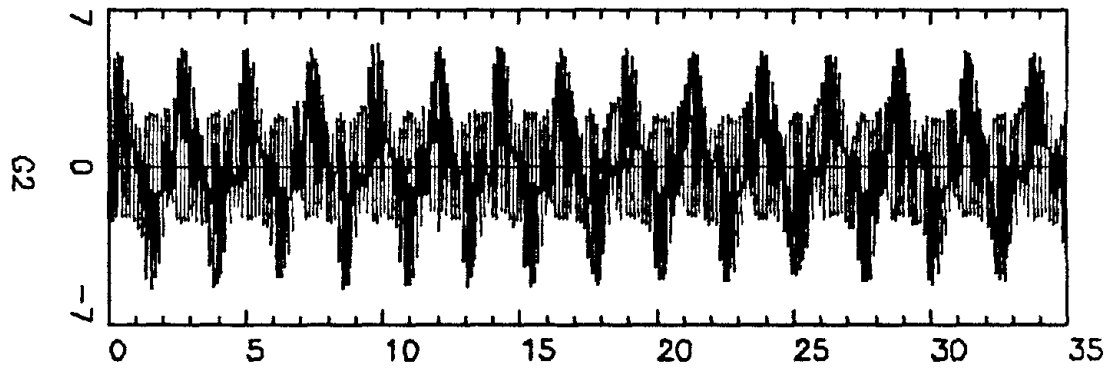
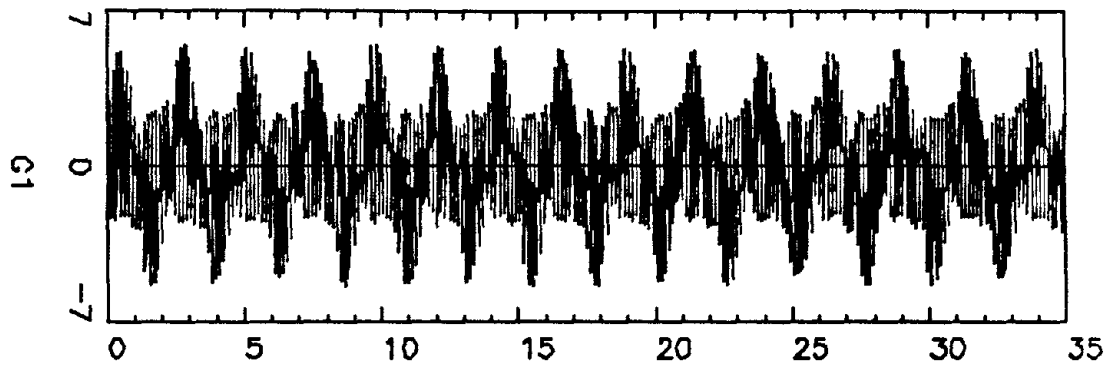

G209

SAYED

Z6-SEP-1988 11:28

B25

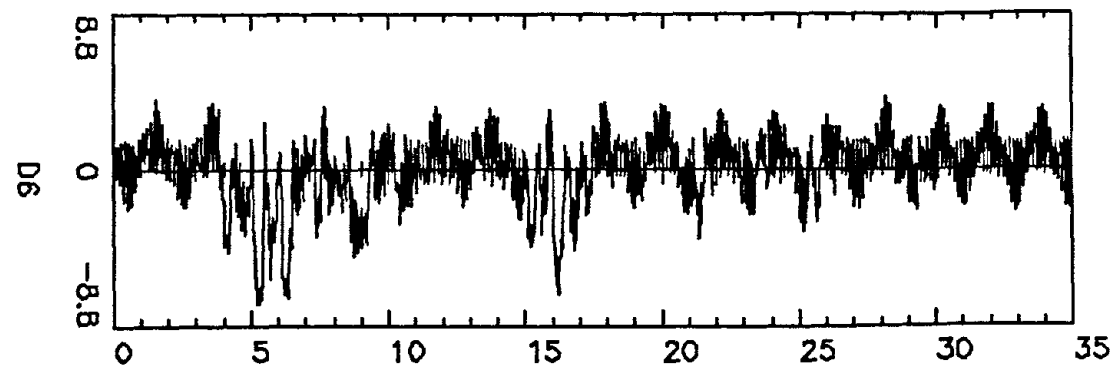
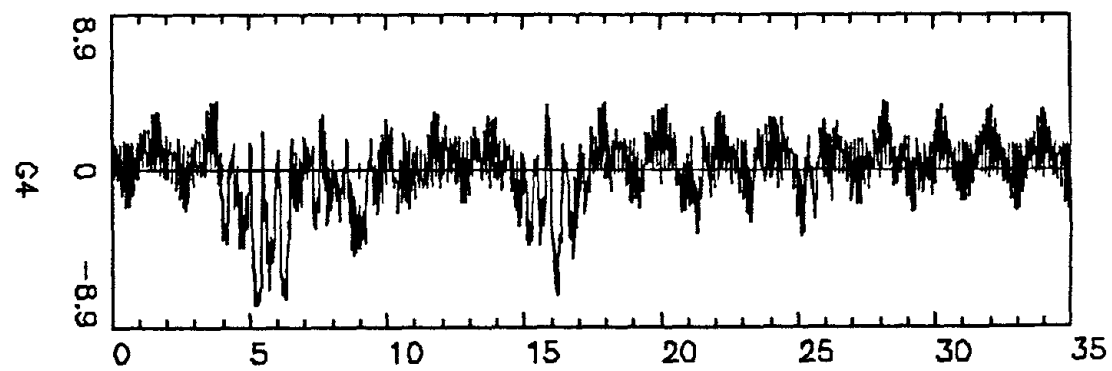
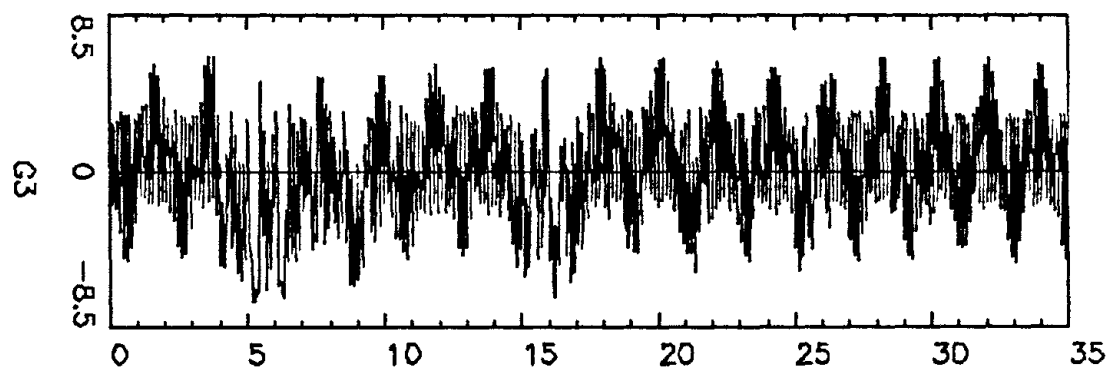
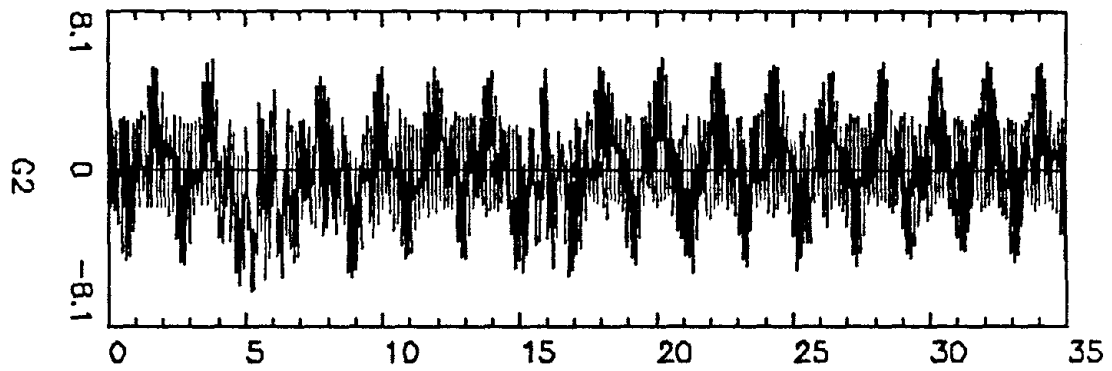
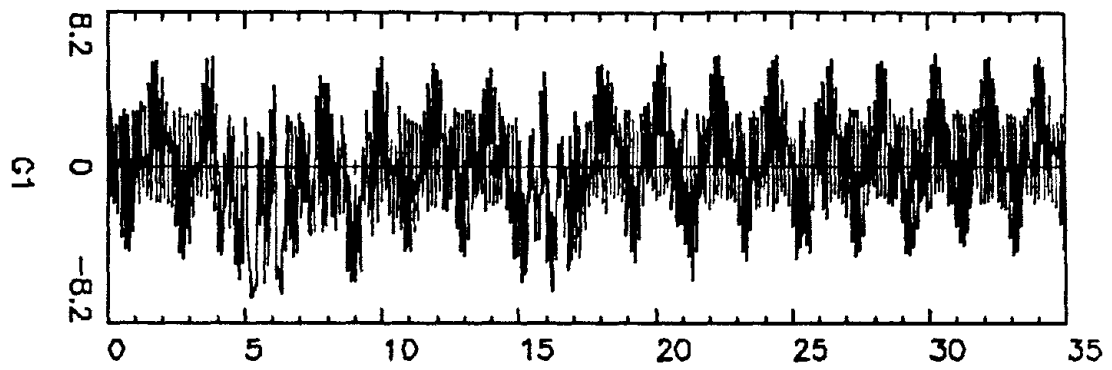

G210

SAYED

Z6-SEP-1988 11:24

B26

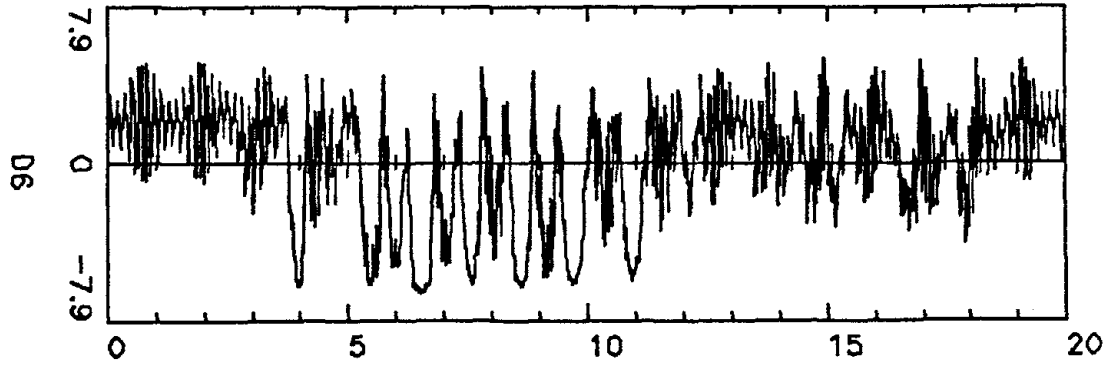
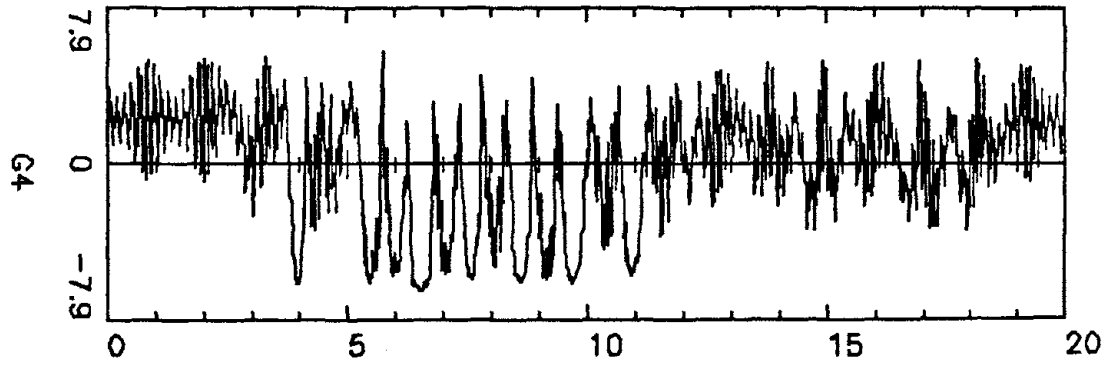
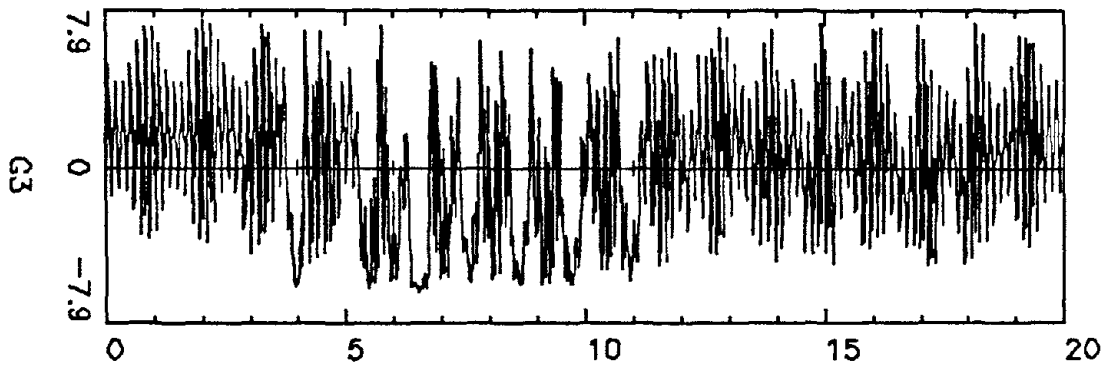
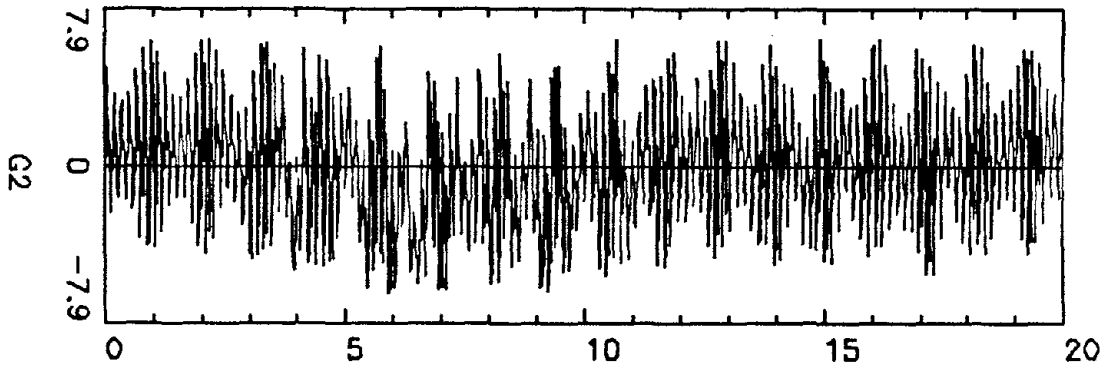
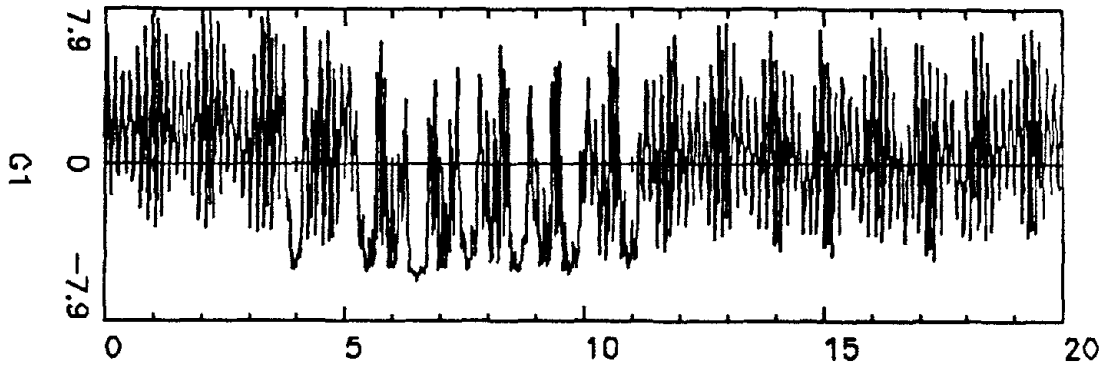

G211 SAYED 28-SEP-1988 10:41

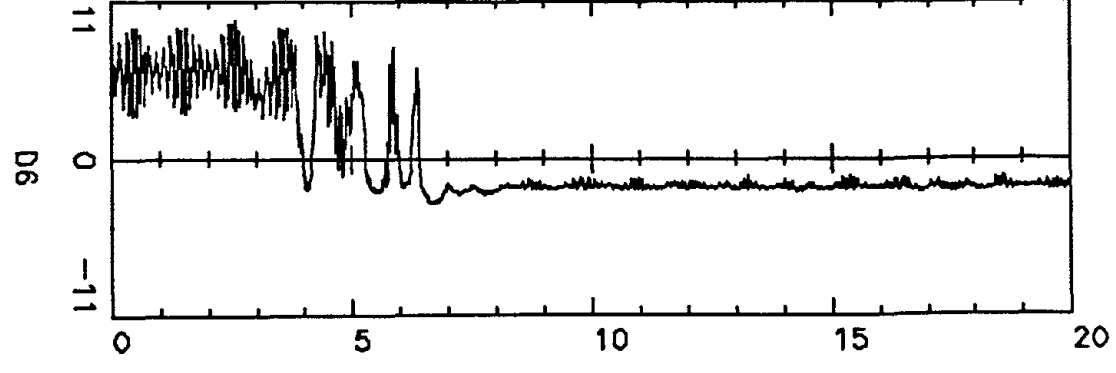
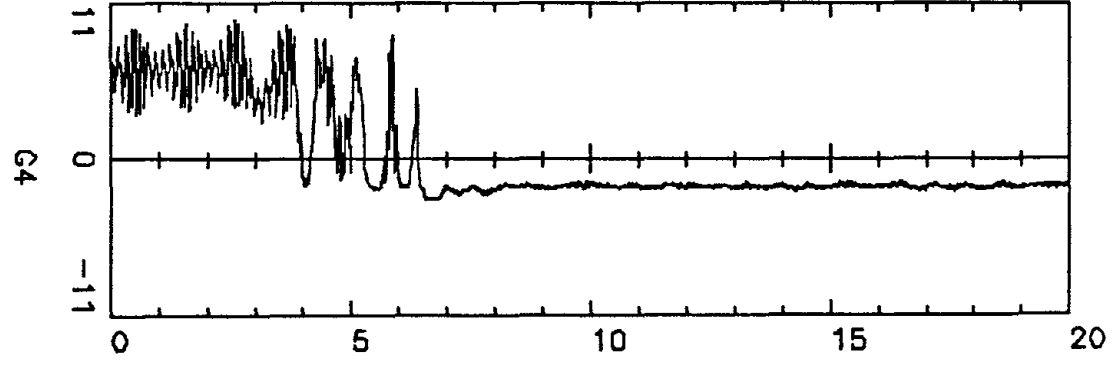
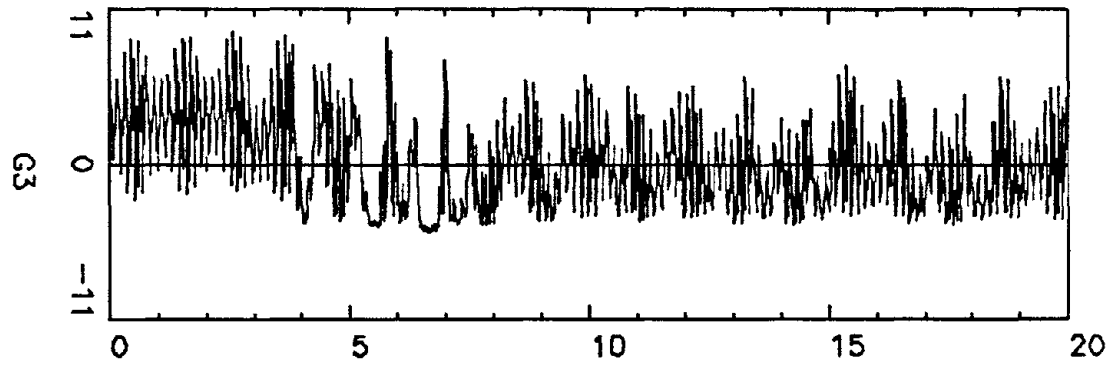
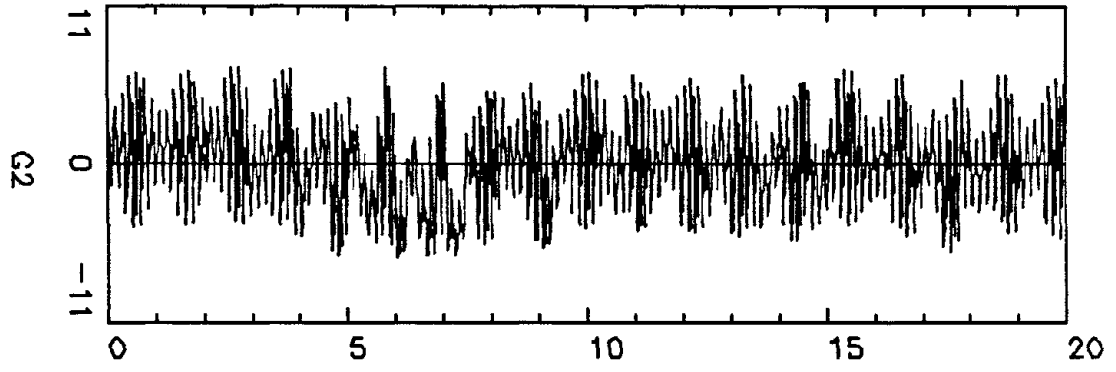
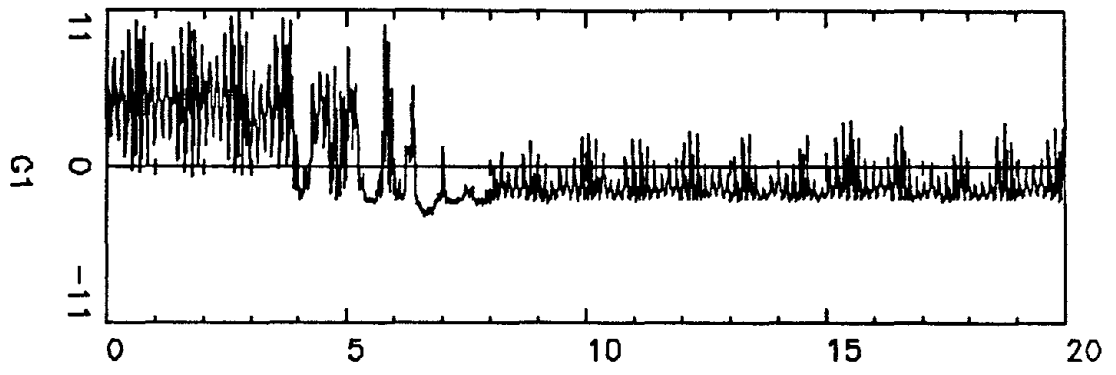

G212

SAVED

26-SEP-1988 10:39

828

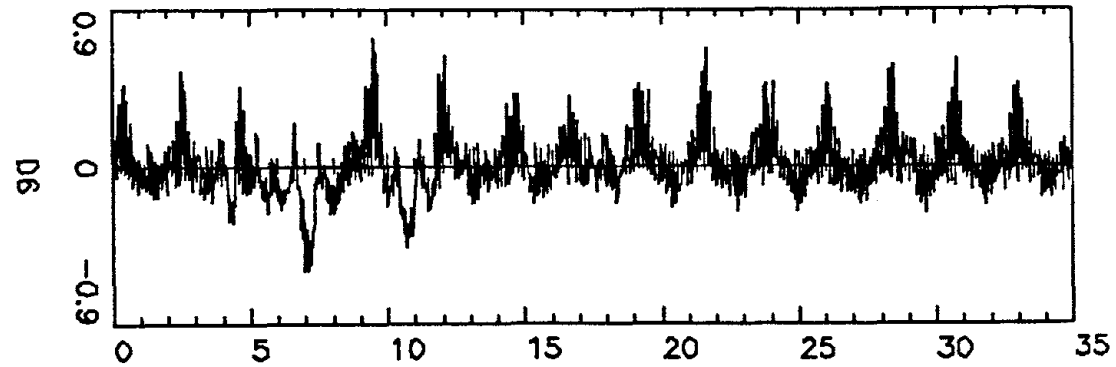
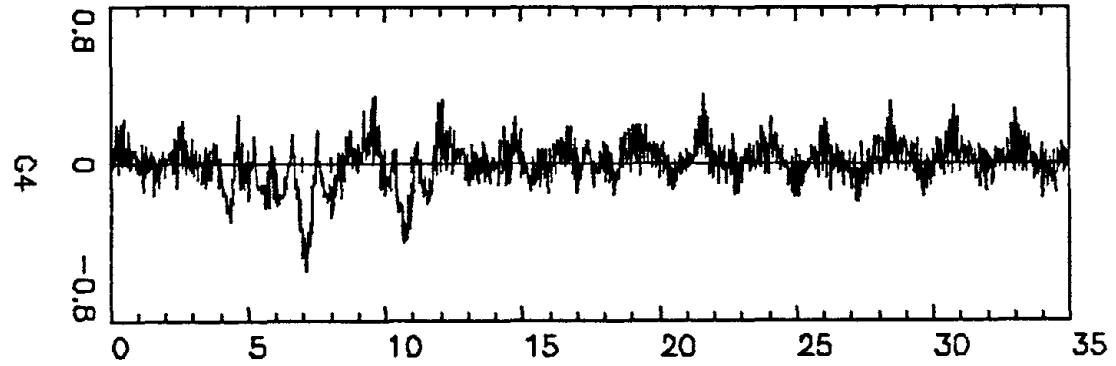
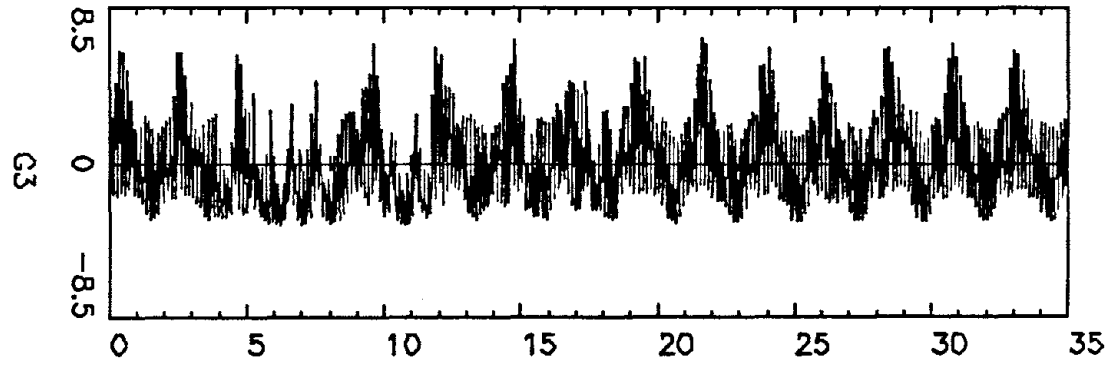
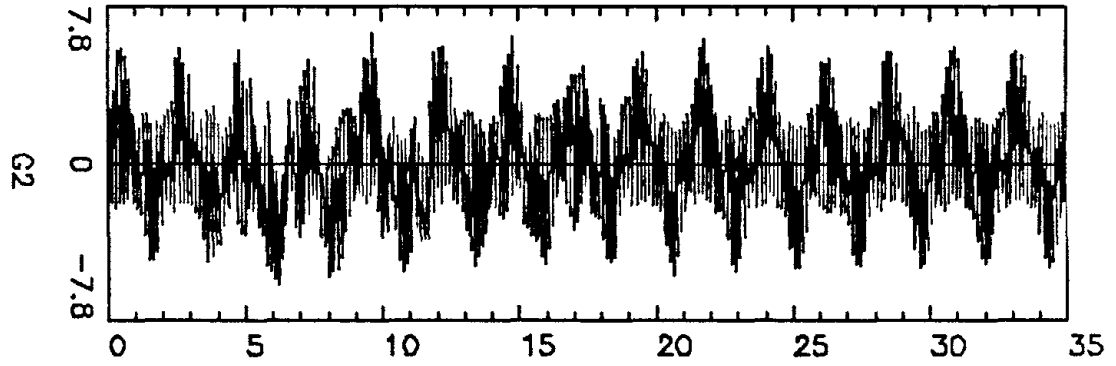
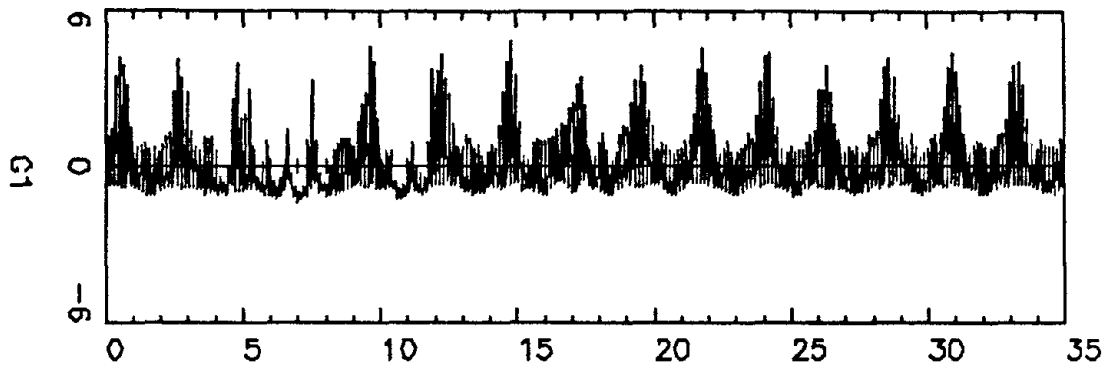

G214

SAYED

28-SEP-1988 10:58

B30

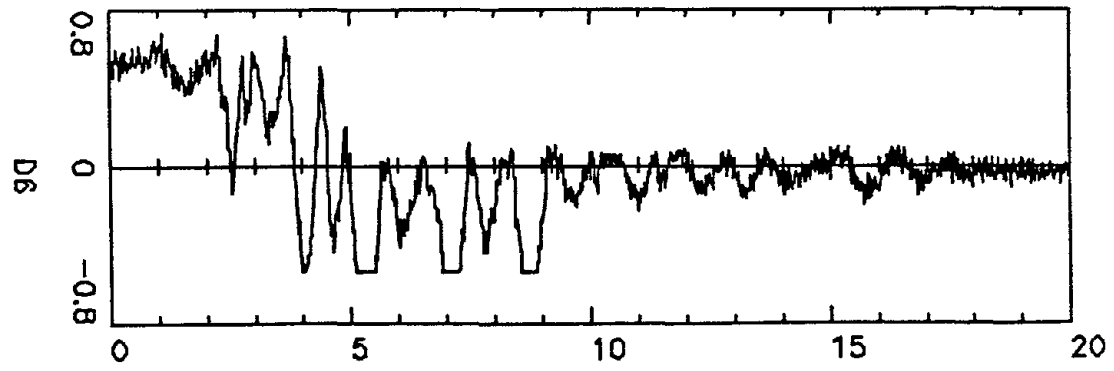
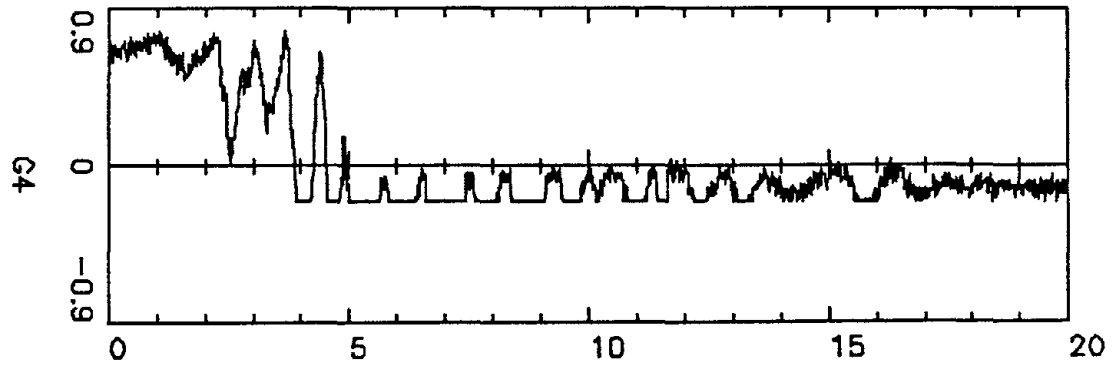
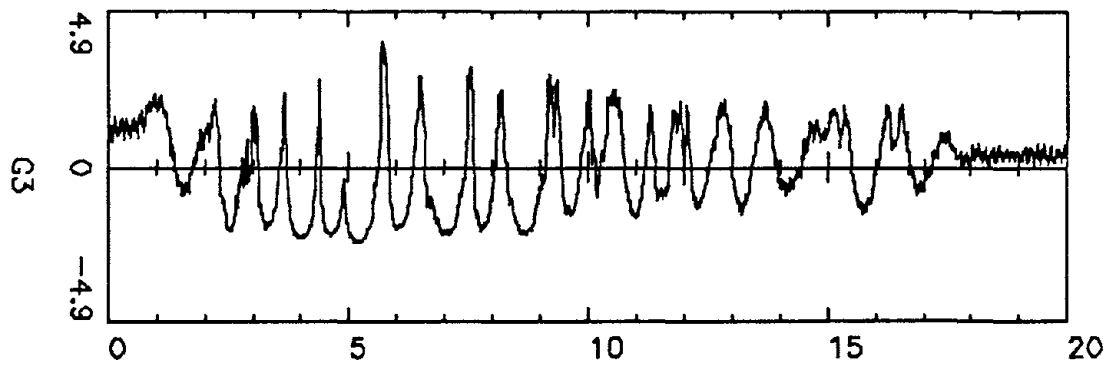
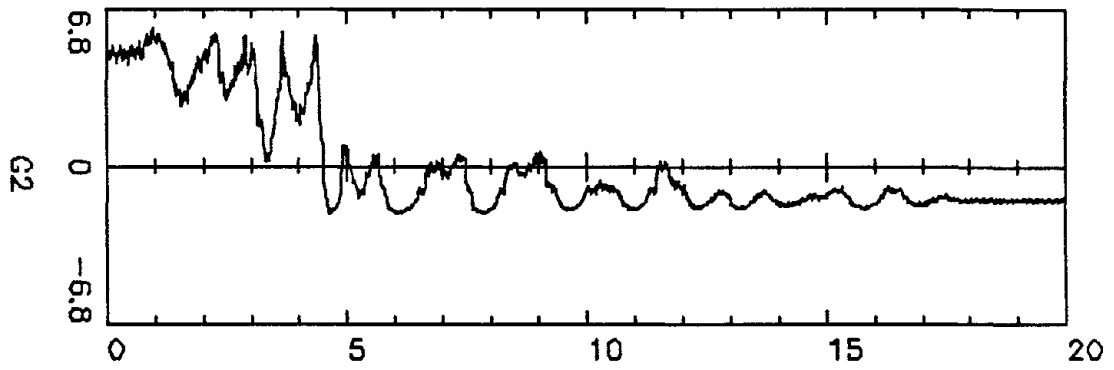
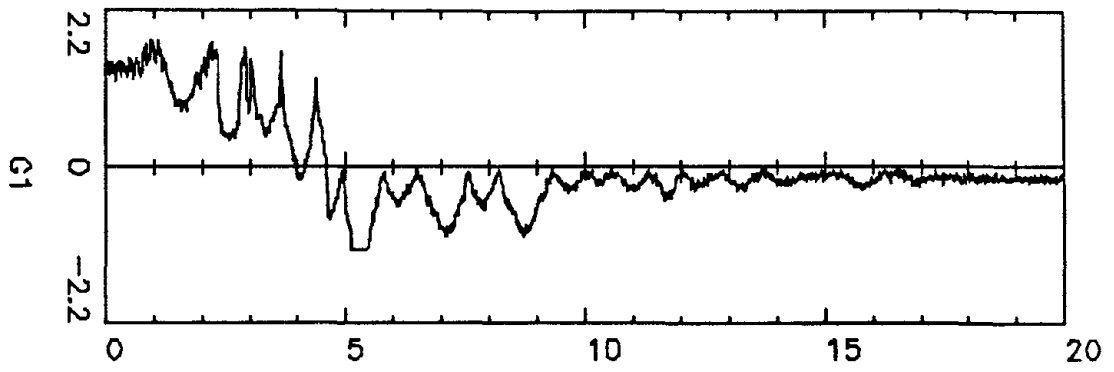

G215 SAYED 28-SEP-1988 15:25

831

APPENDIX C

TIME HISTORY RESPONSE FOR PANEL #3

WALL # 3

VELOCITY TIME HISTORIES

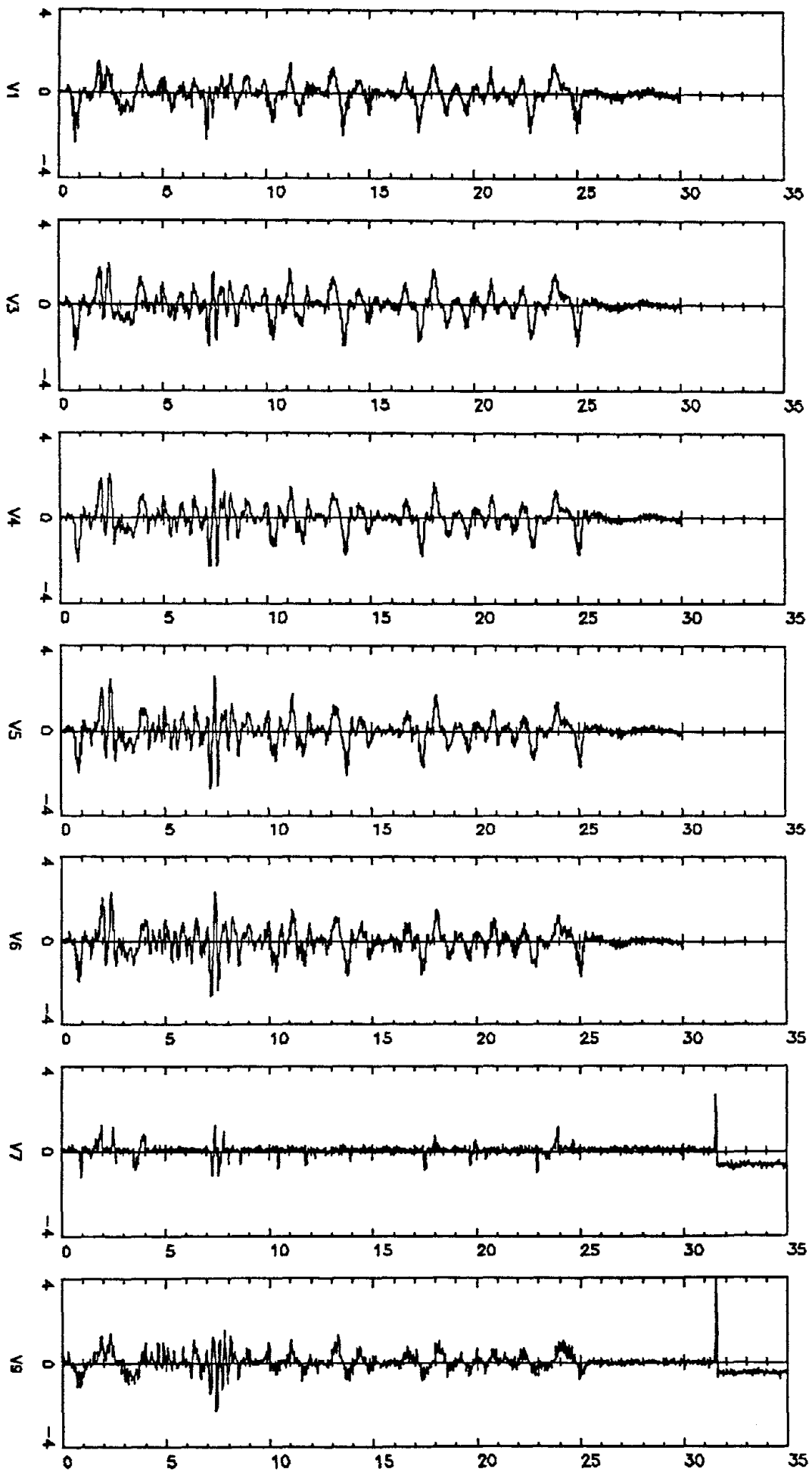

C5

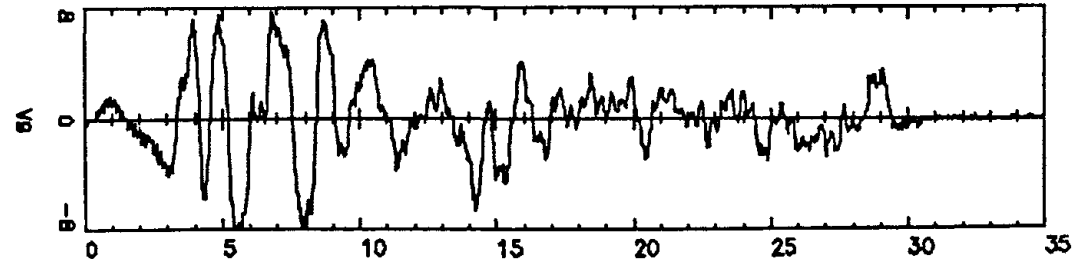
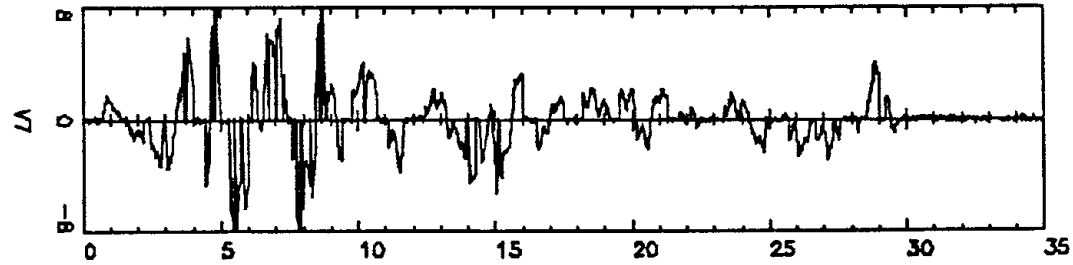
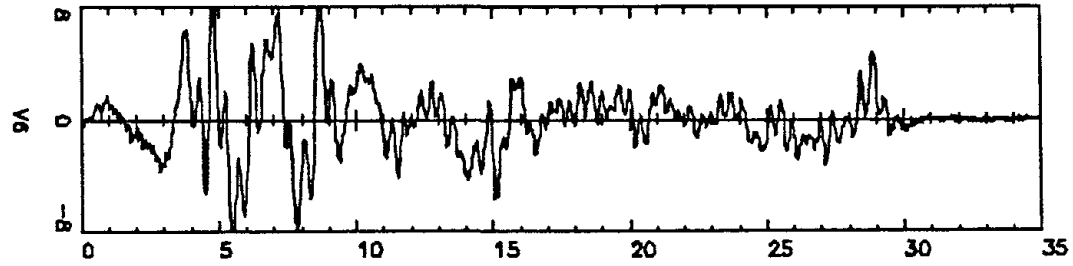
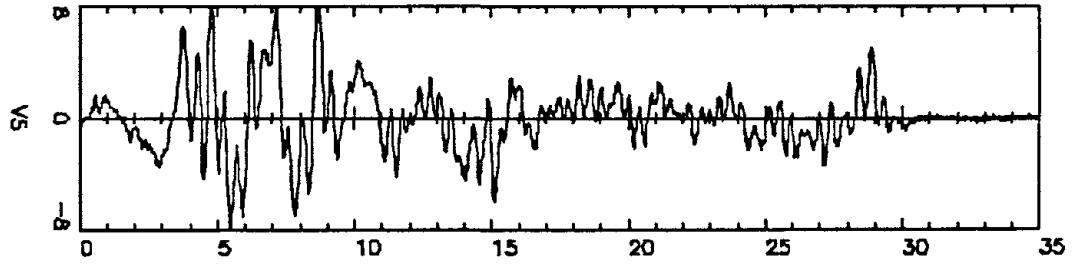
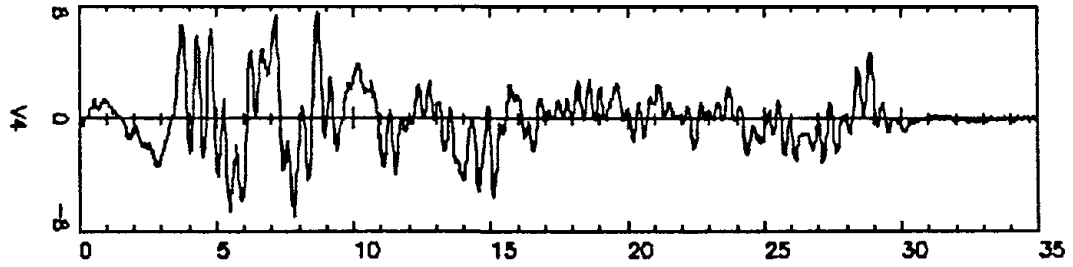
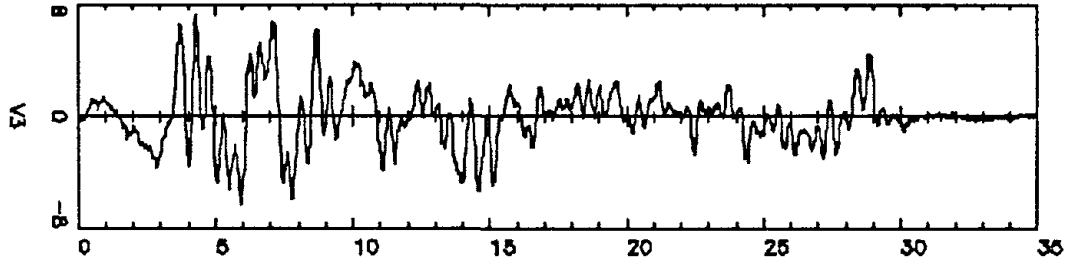
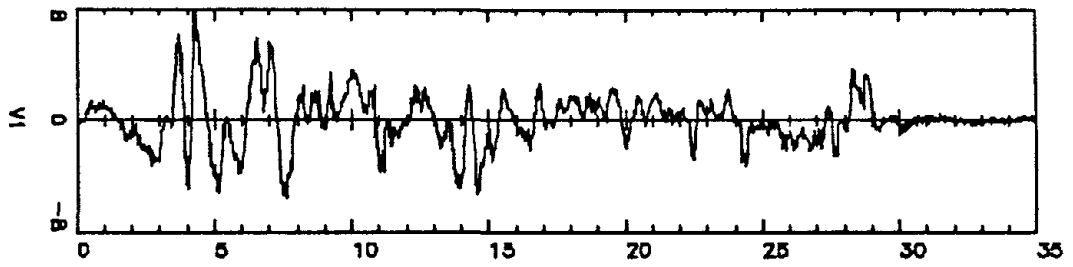

V303

SAVED

22-SEP-1988 12:21

04

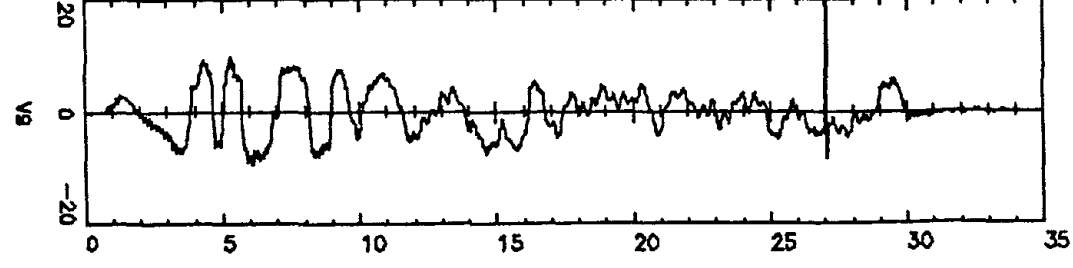
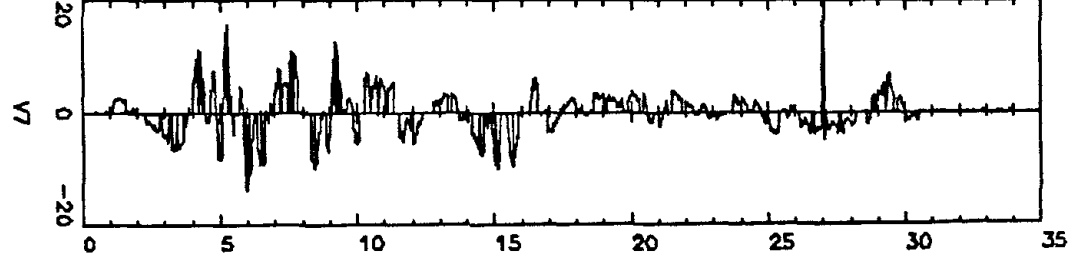
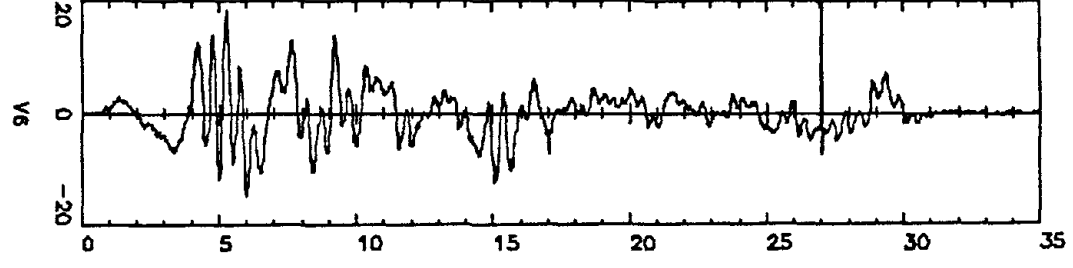
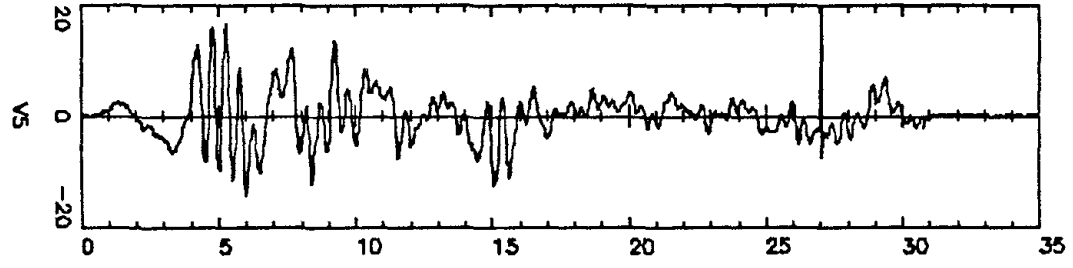
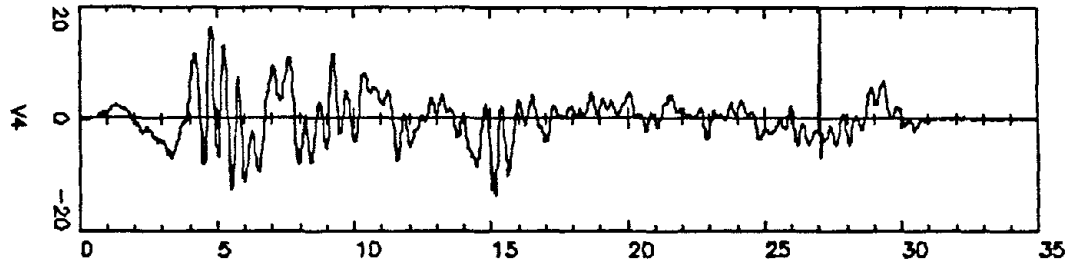
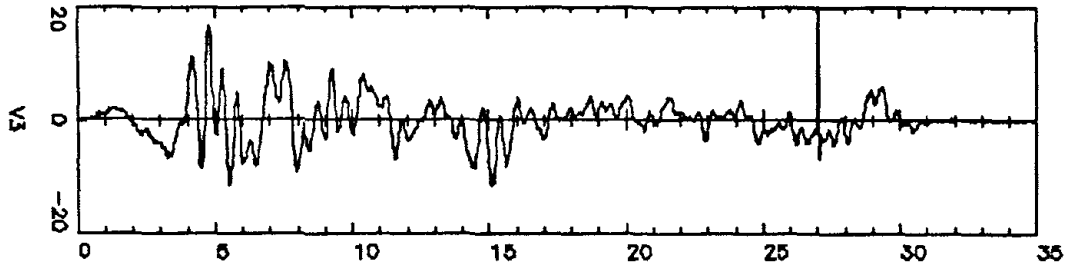
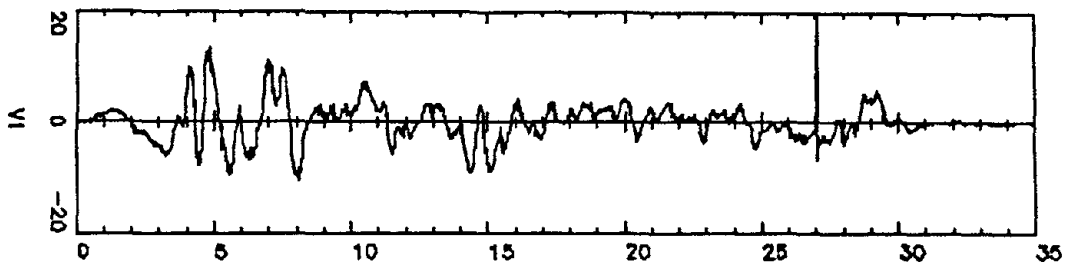

V305

SAYED

20-SEP-1988 15:35

05

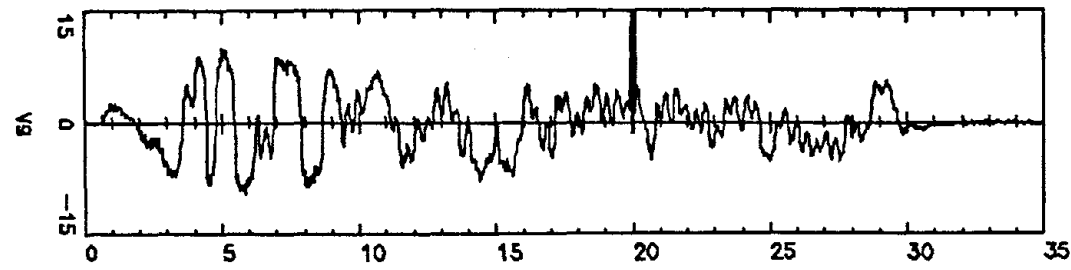
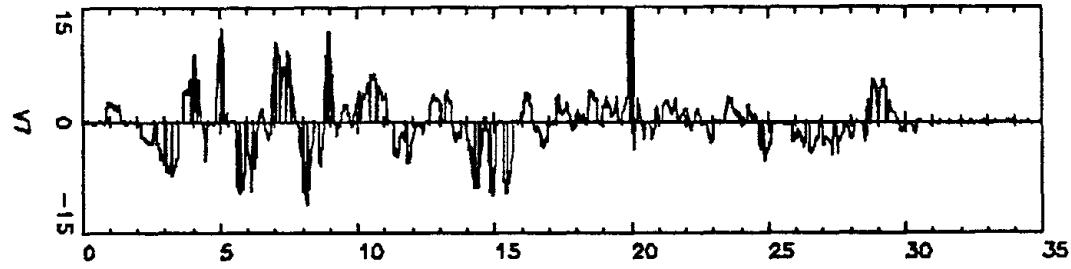
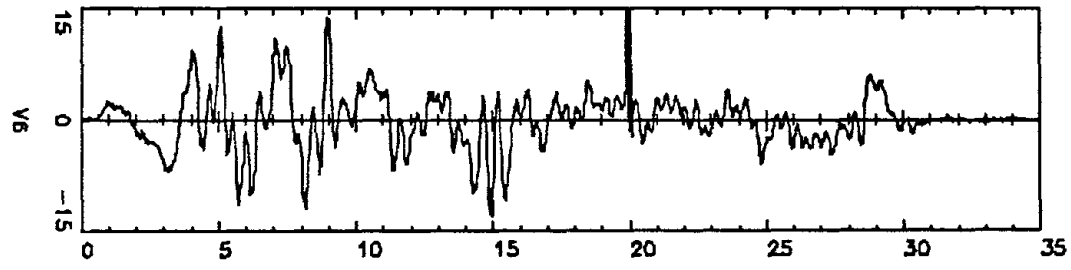
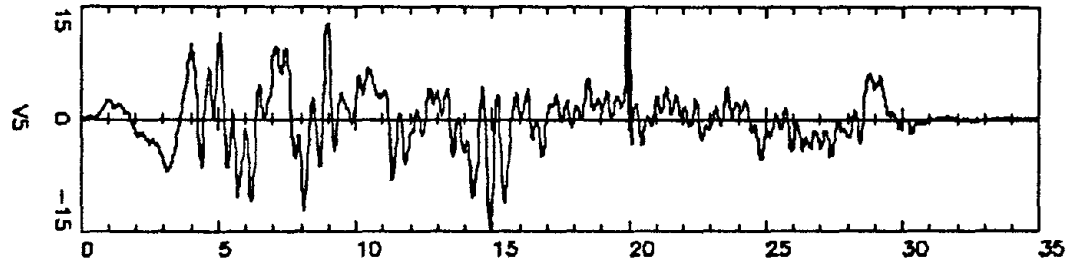
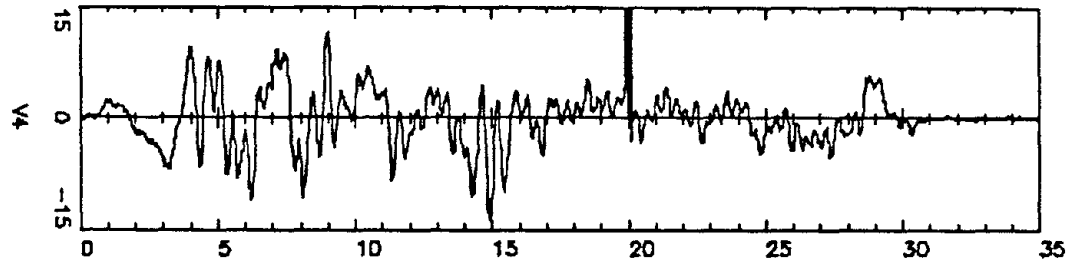
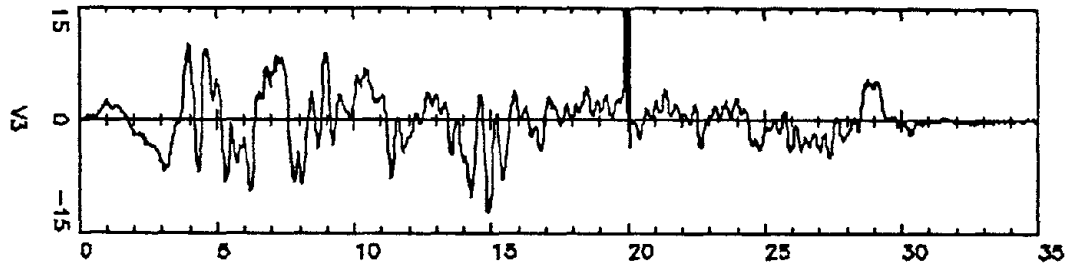
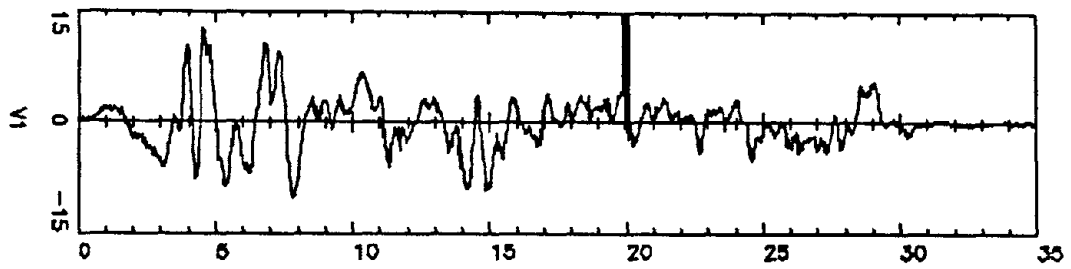

27

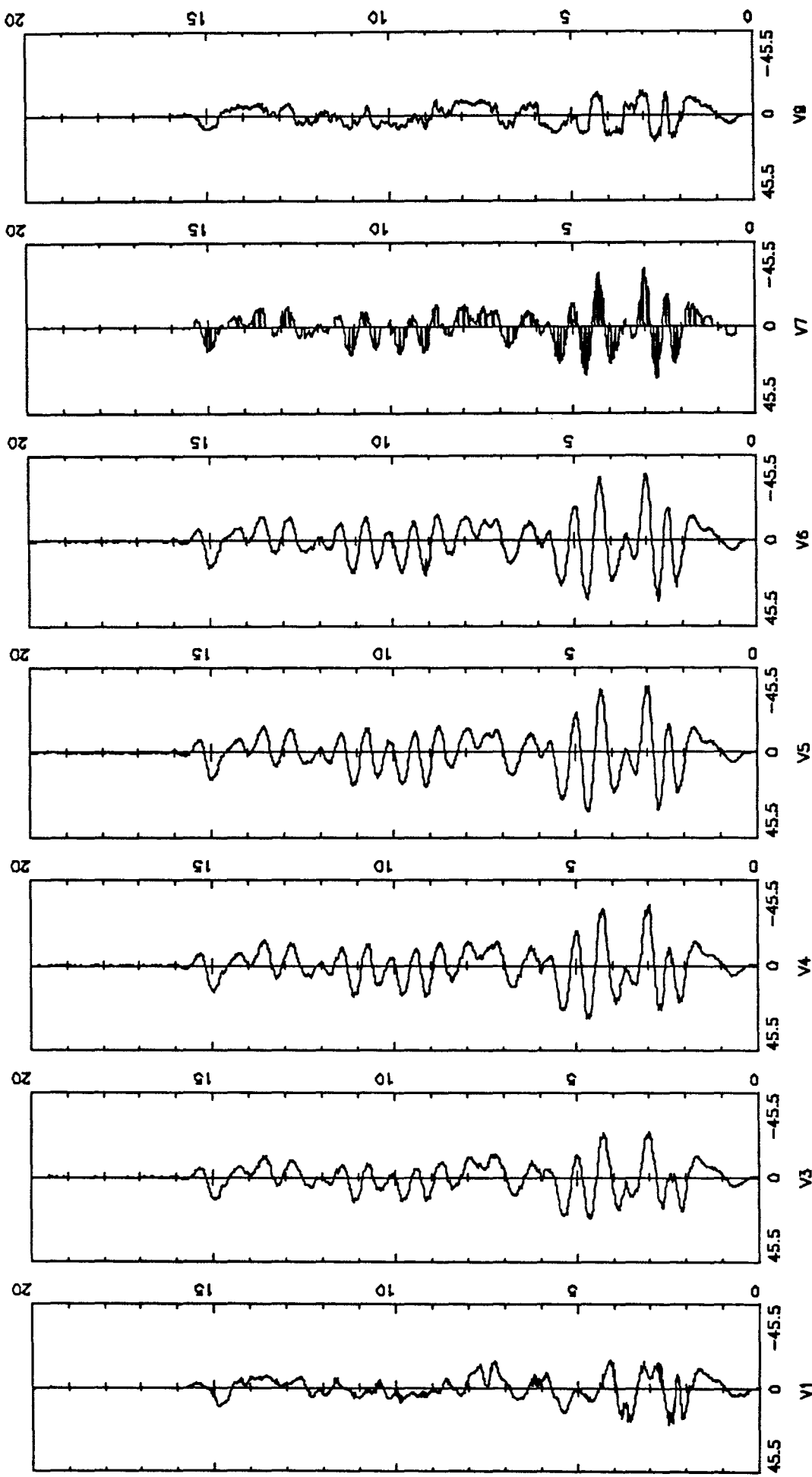

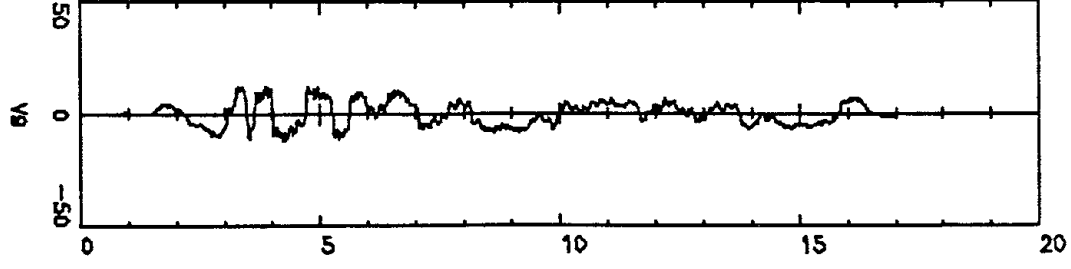
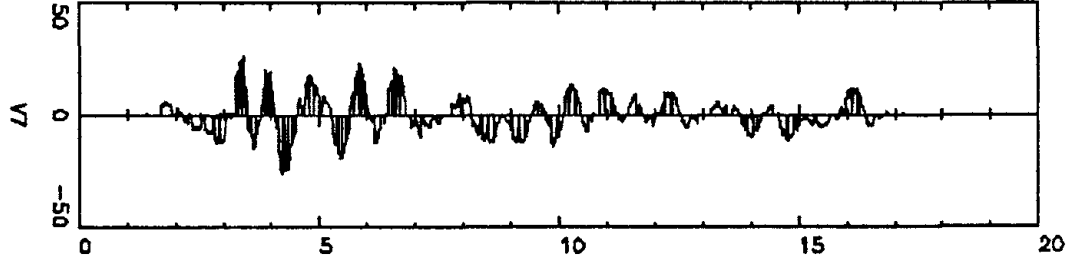
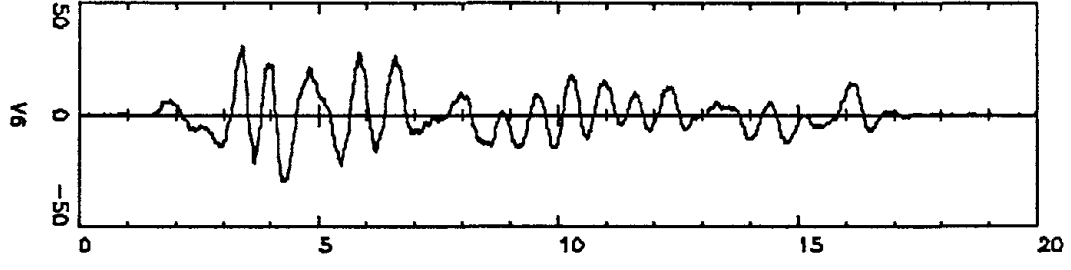
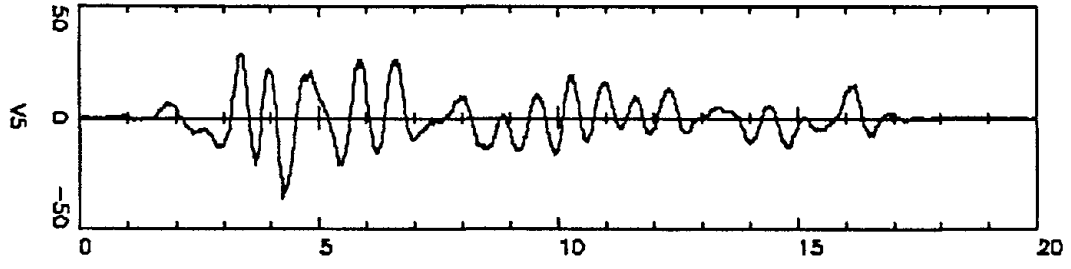
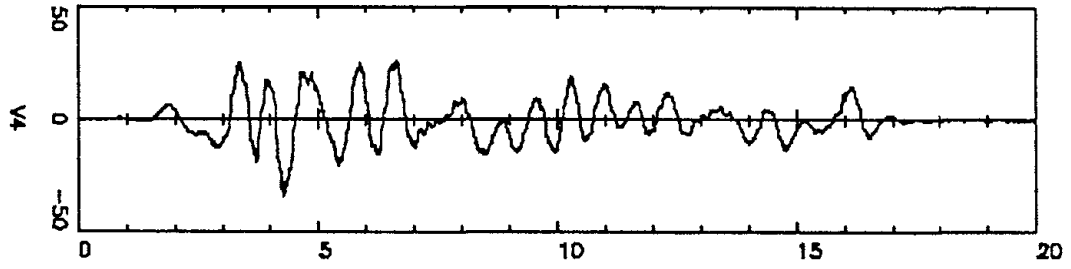
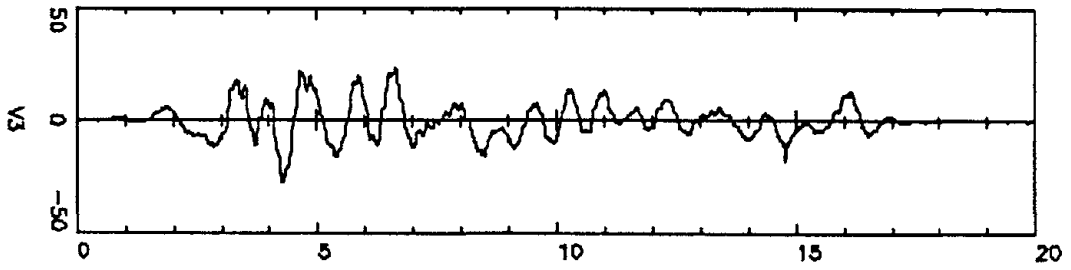
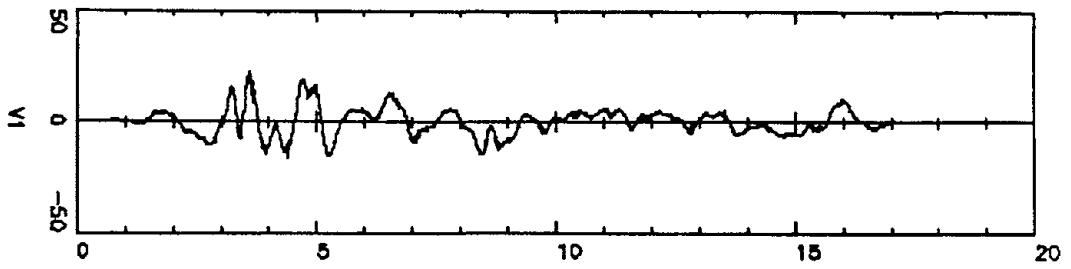

V110

SAVED

Z8-SEP-1988 16:23

08

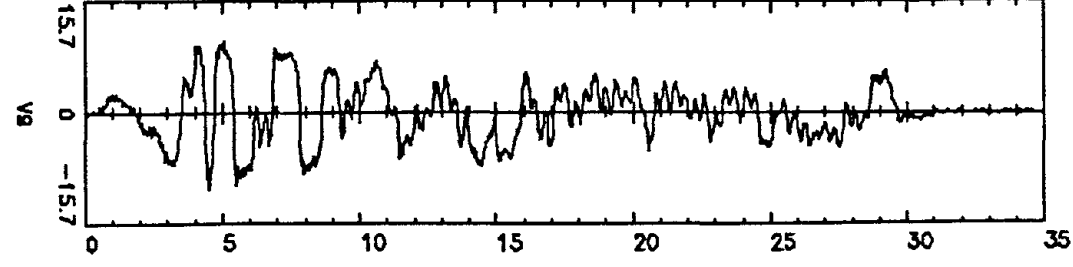
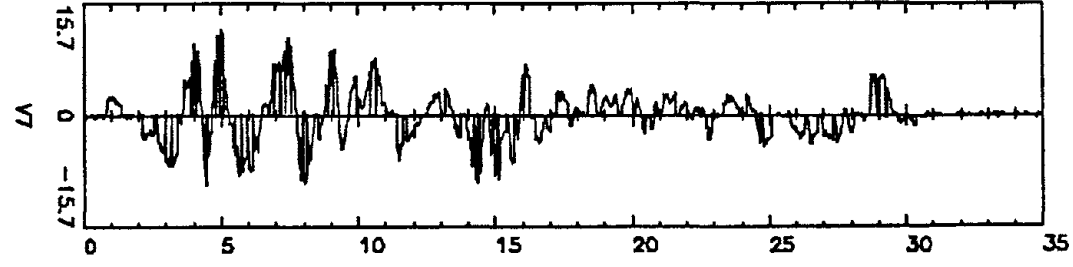
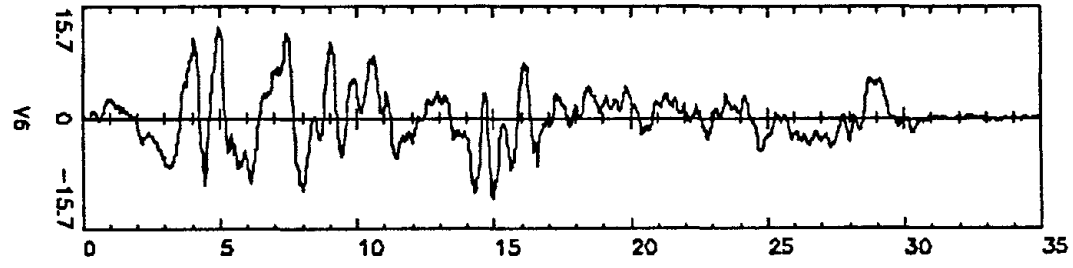
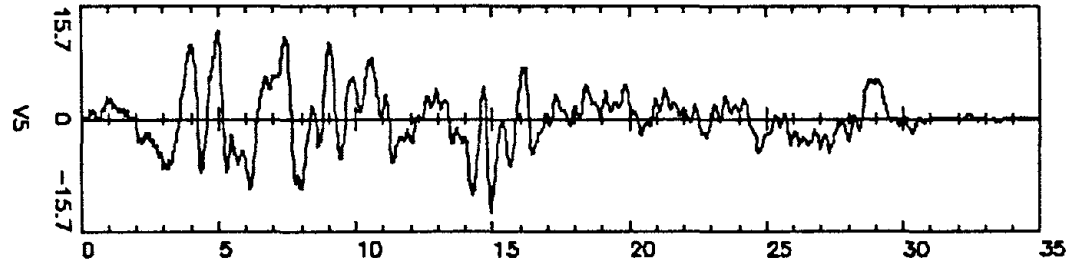
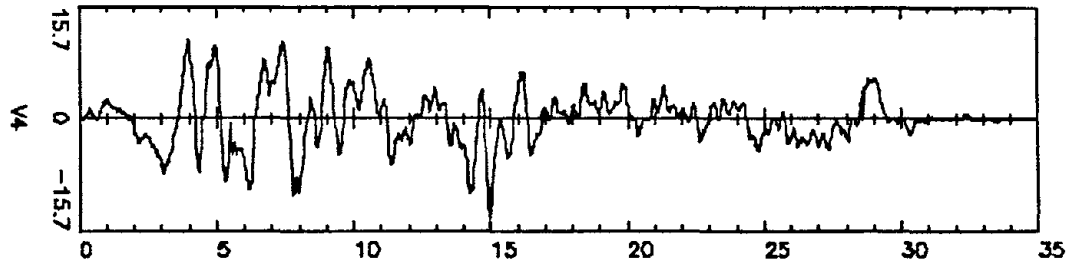
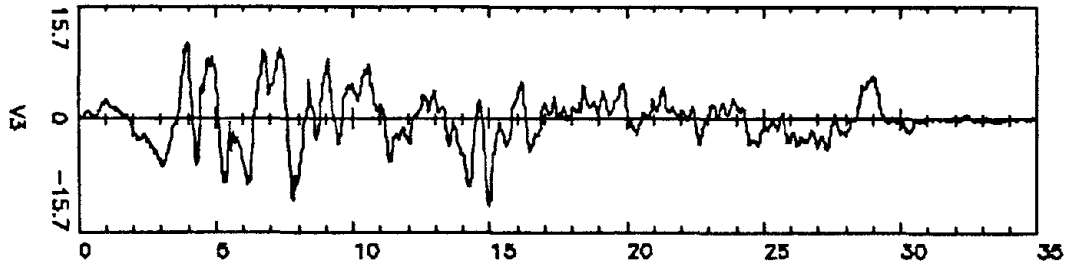
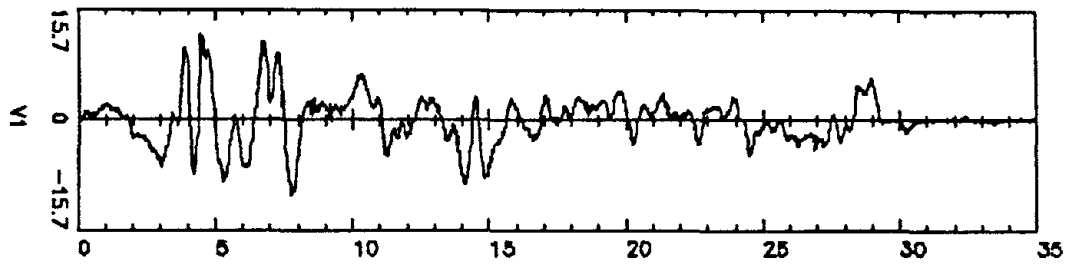

V1
V3
V4
V5
V6
V7
V9

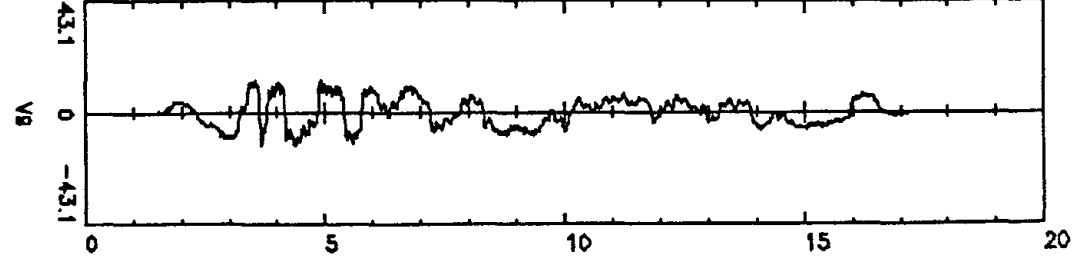
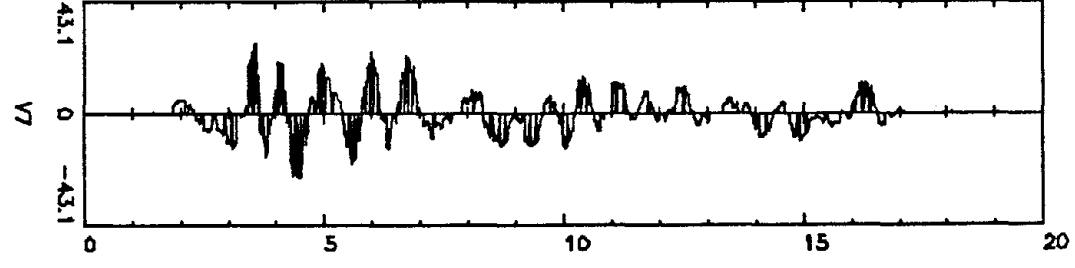
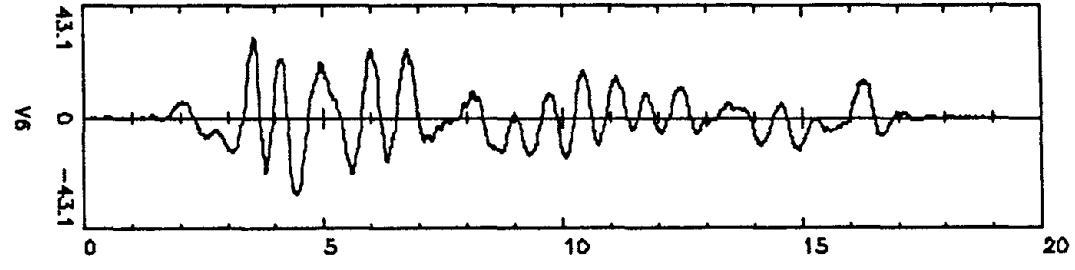
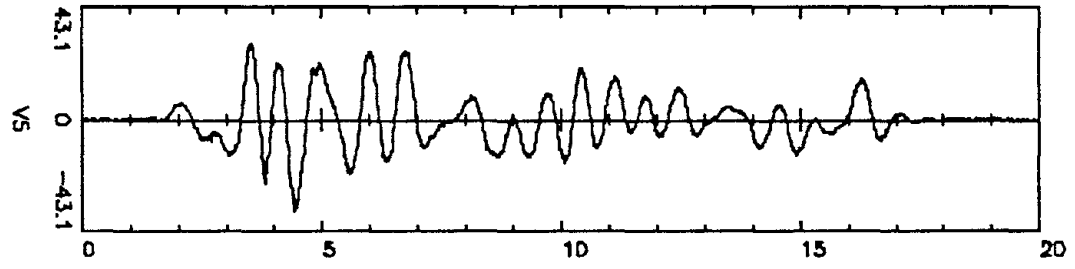
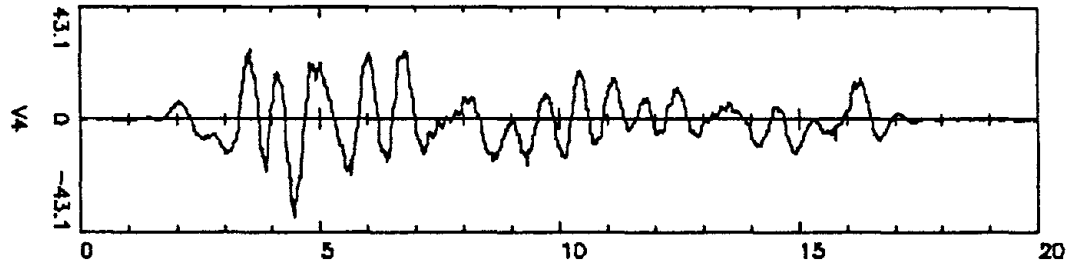
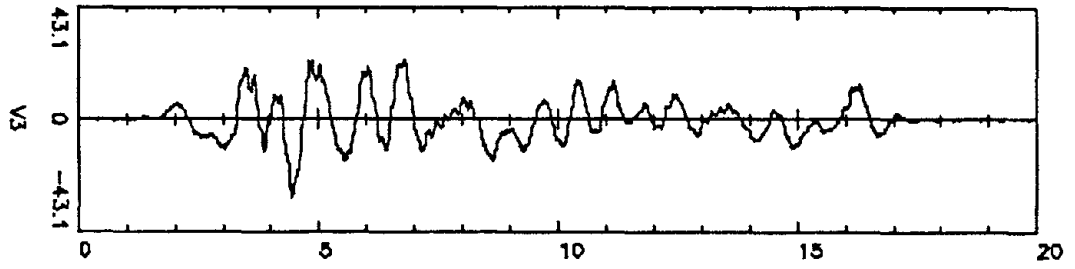
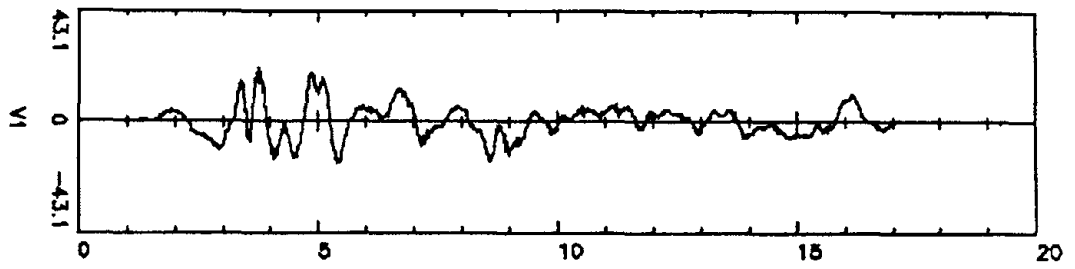

V:117

SAVED

5-SEP-1988 21:34

C10

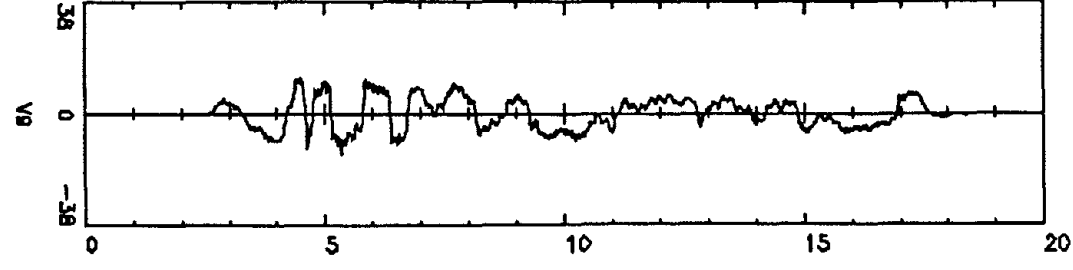
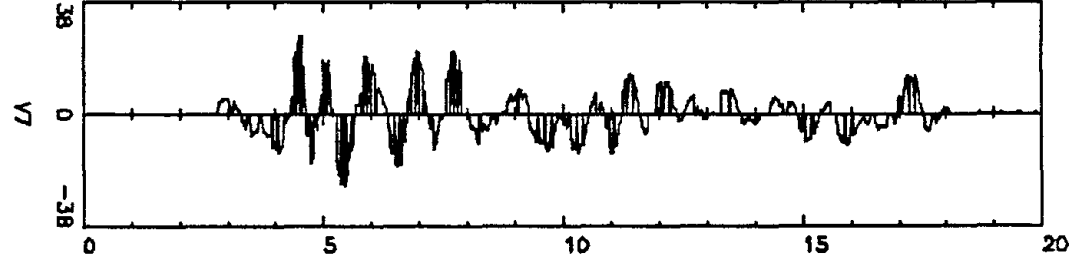
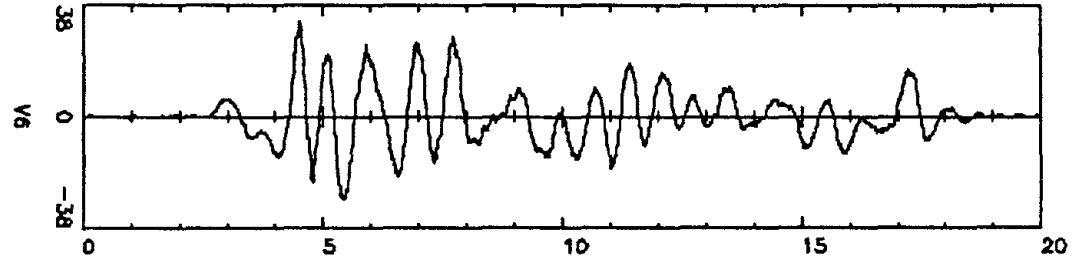
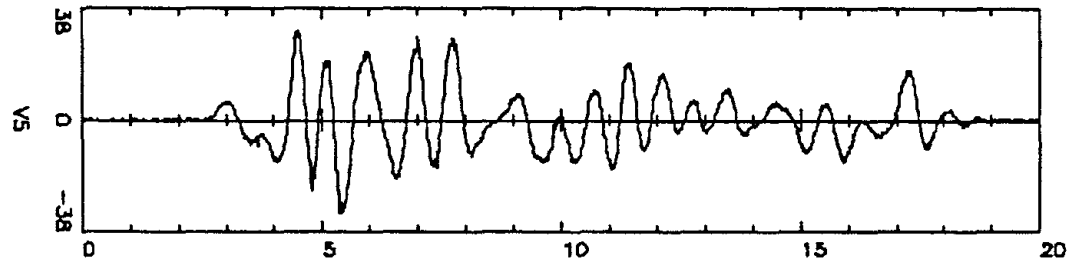
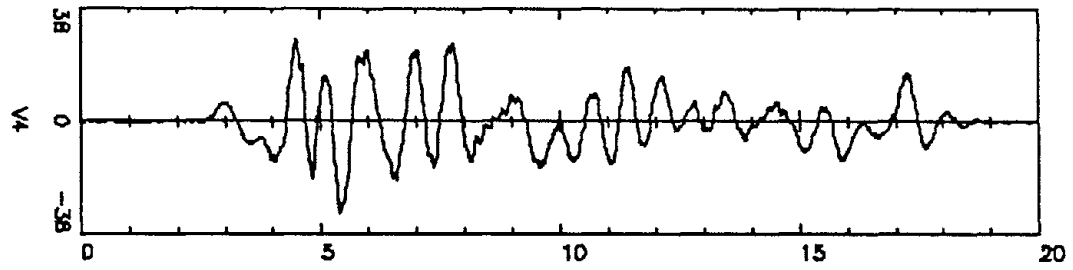
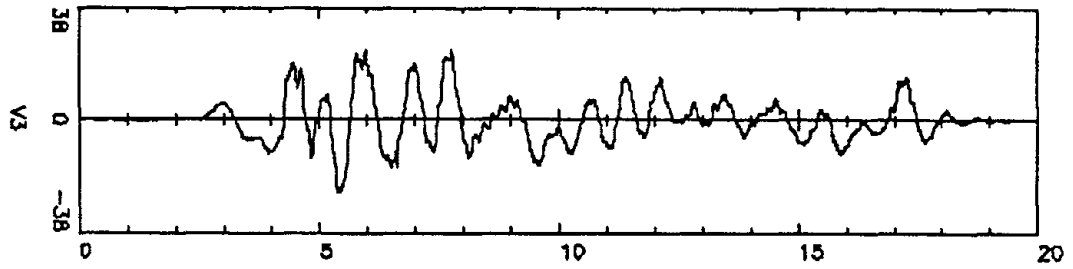
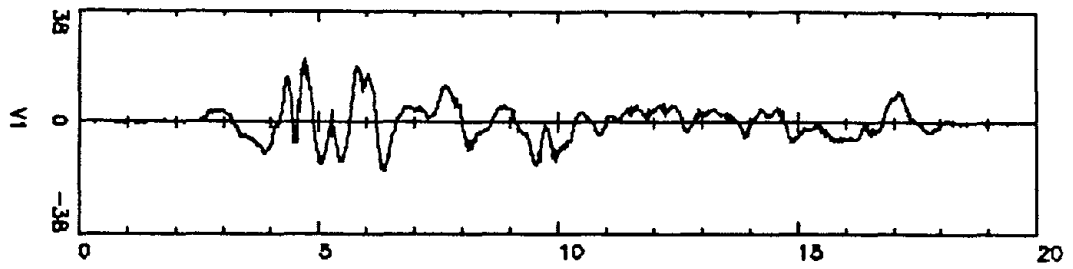

VI
AV
17

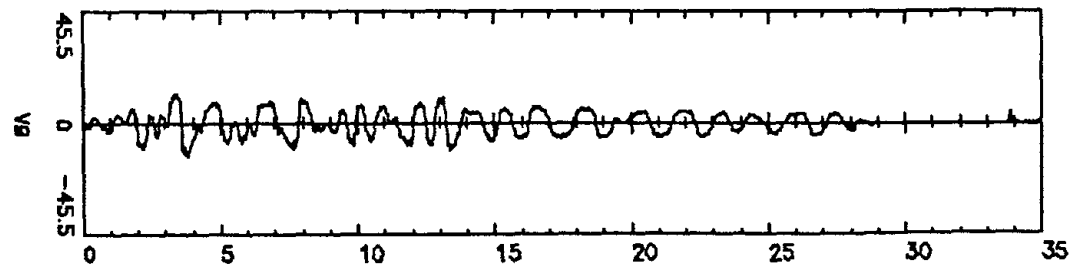
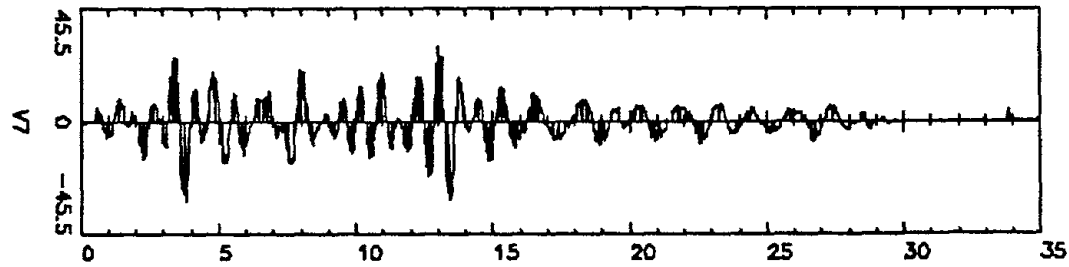
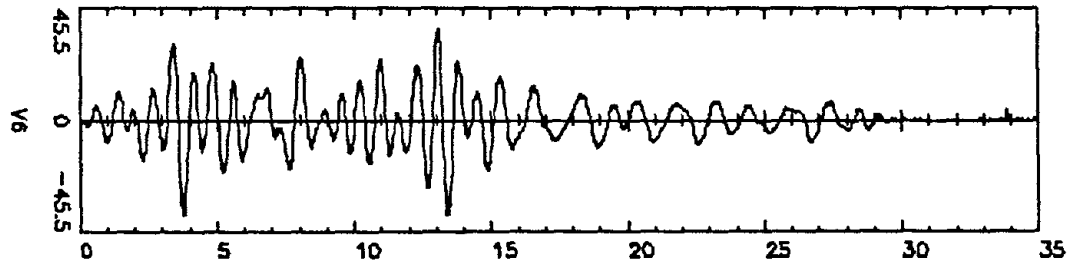
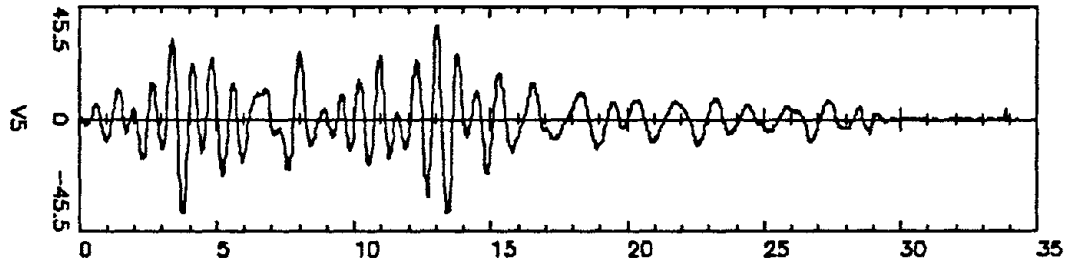
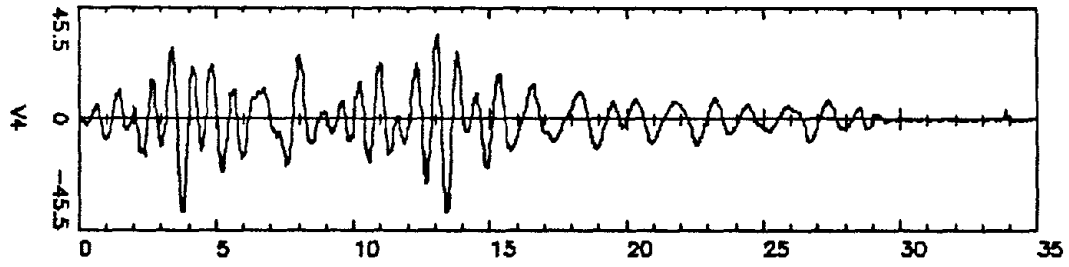
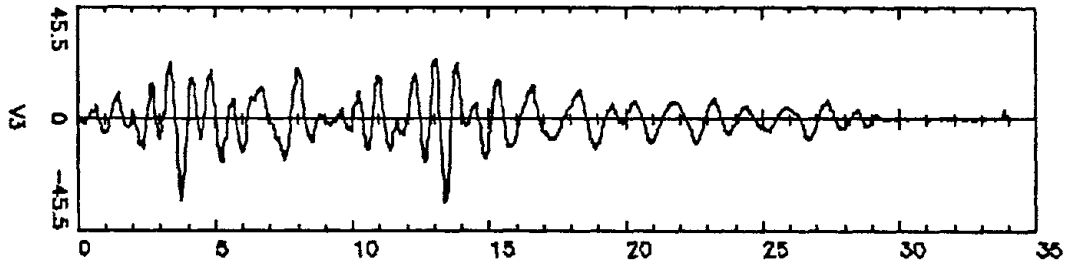
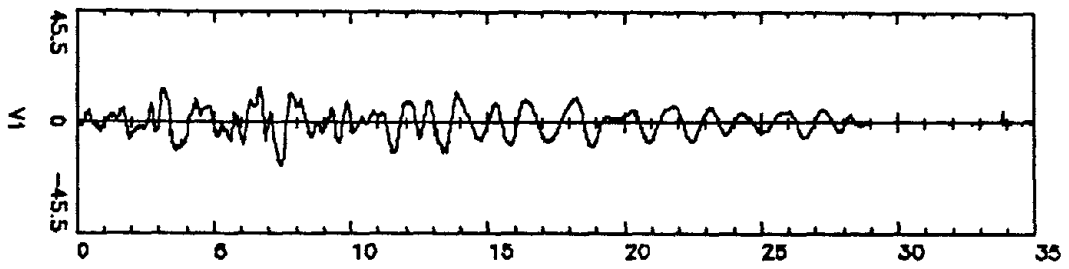

C14

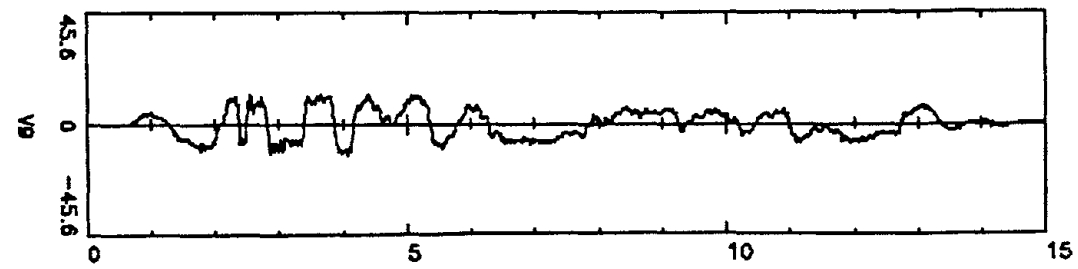
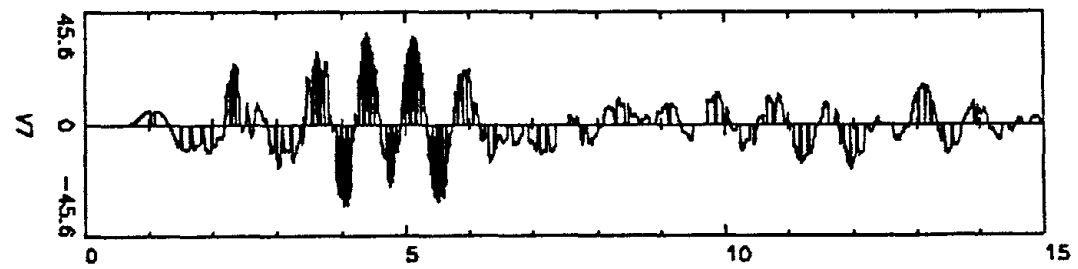
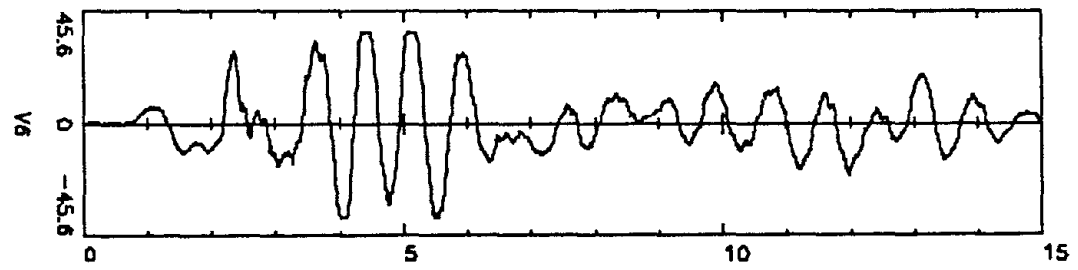
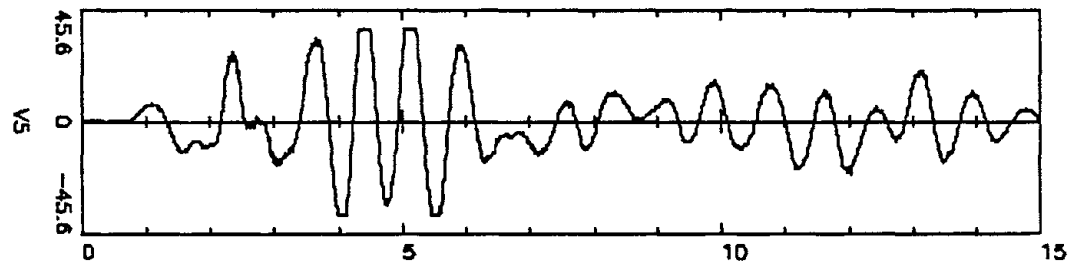
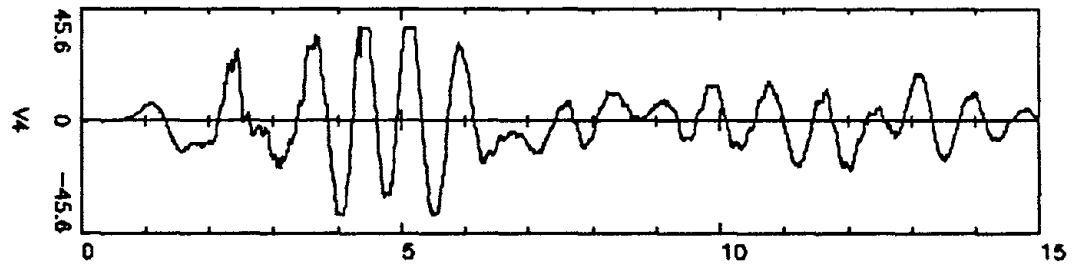
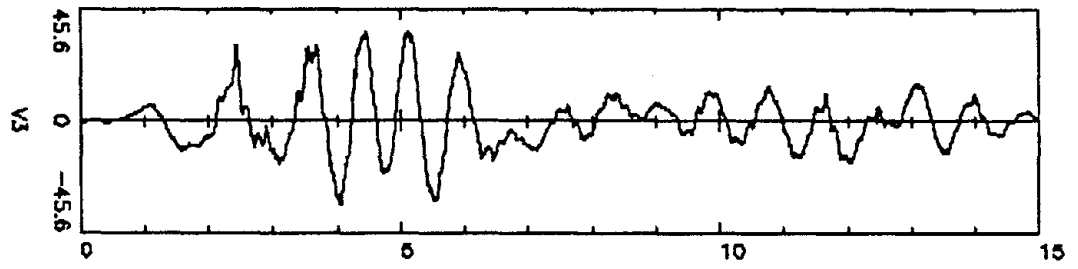
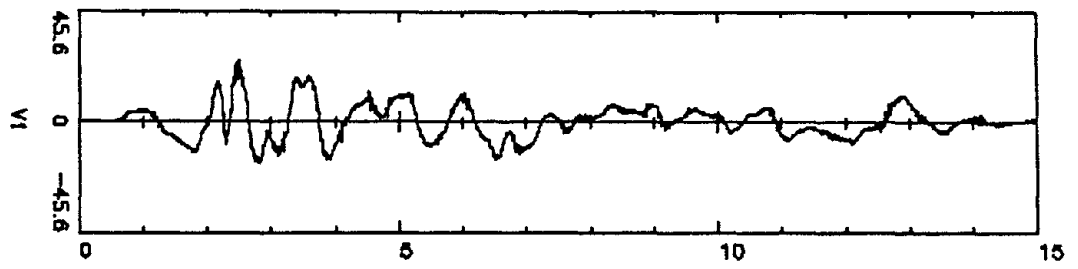

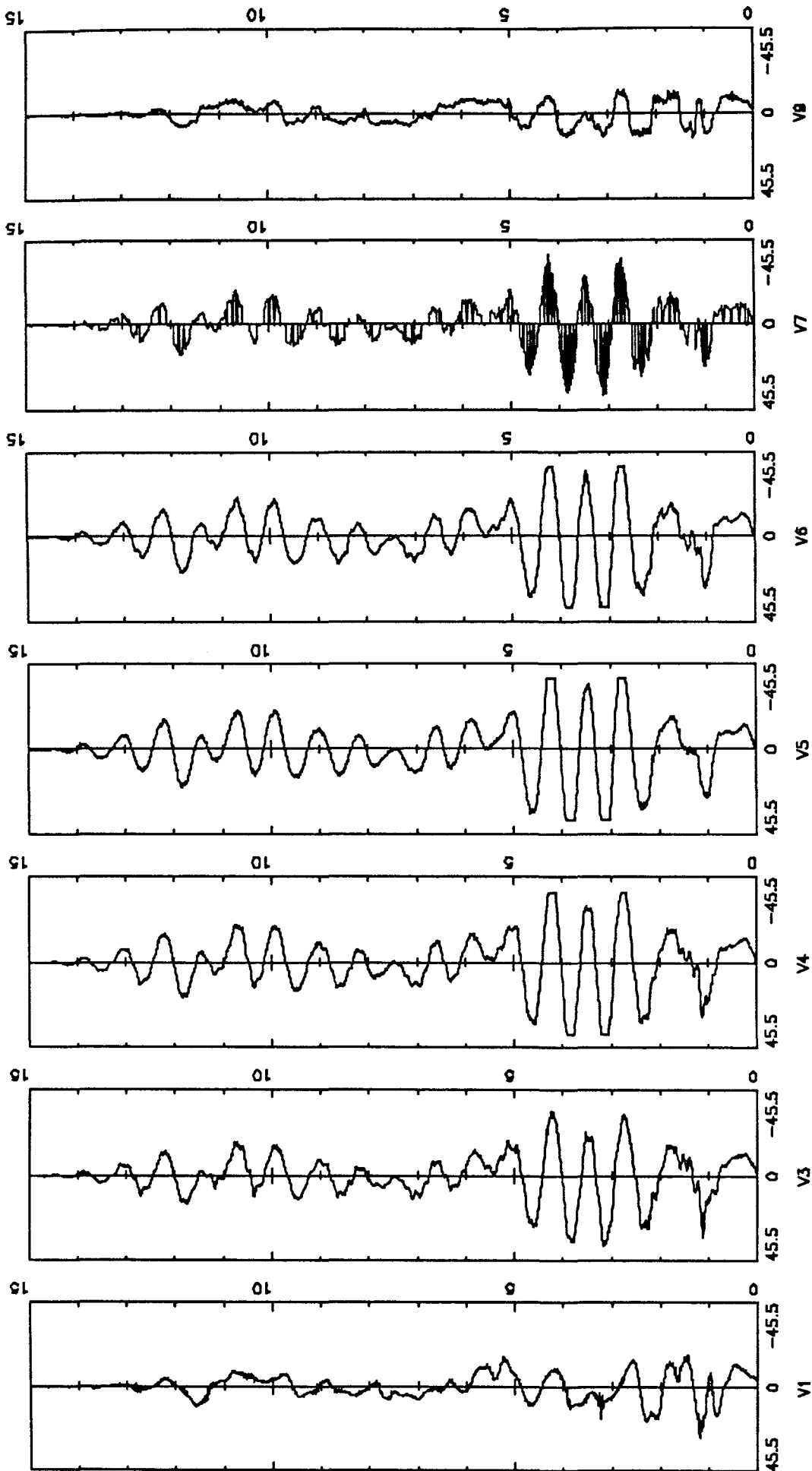

11-11-55 11:00 AM

WALL # 3

DISPLACEMENT TIME HISTORIES

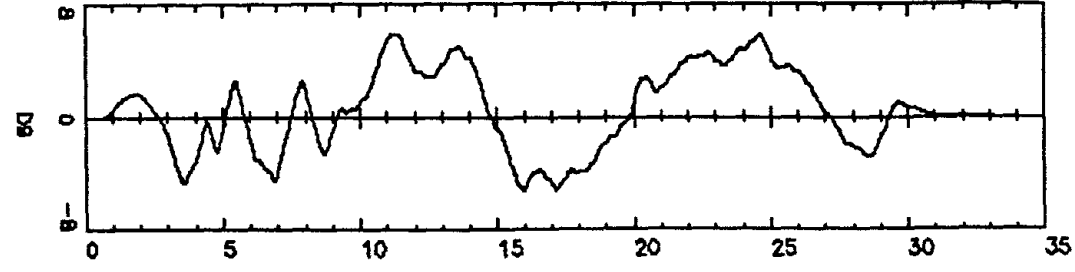
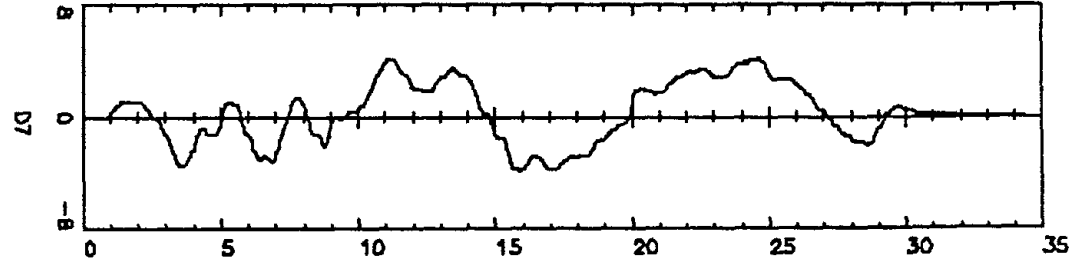
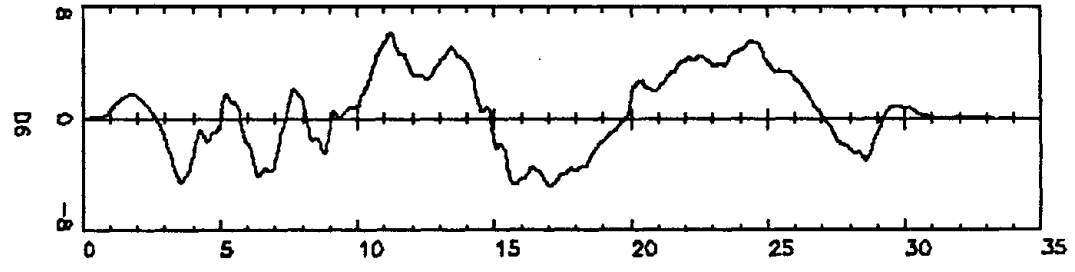
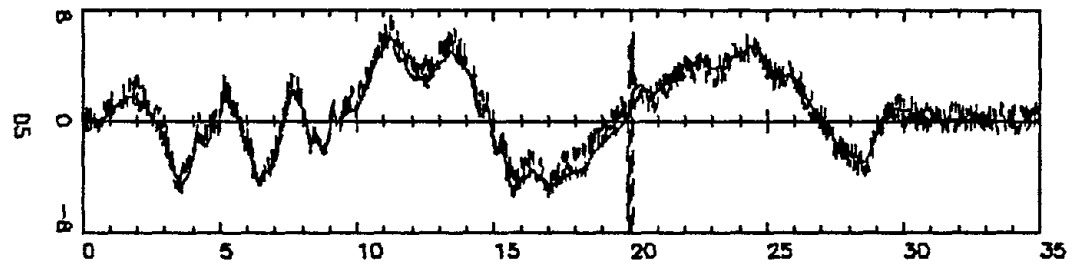
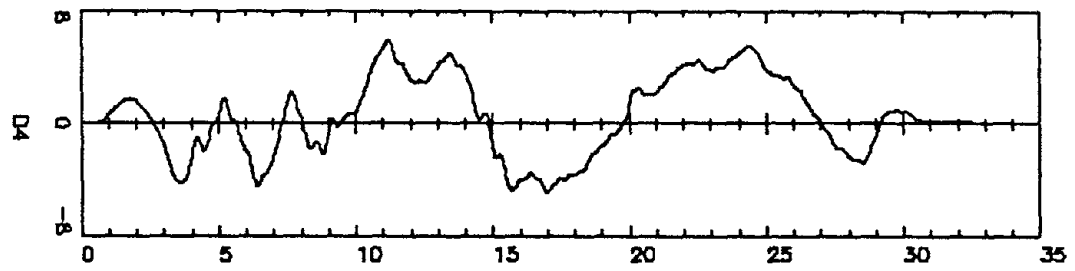
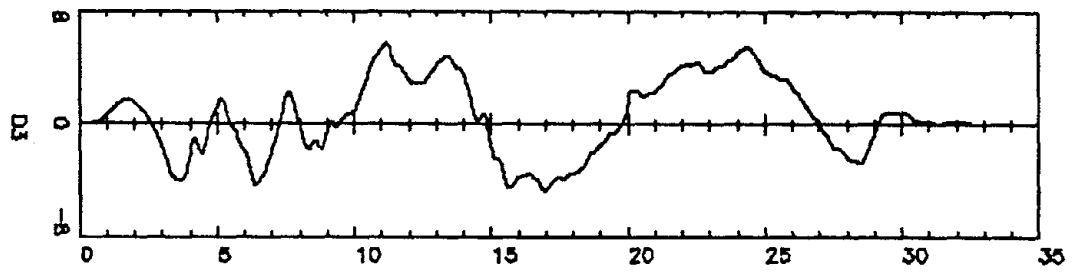
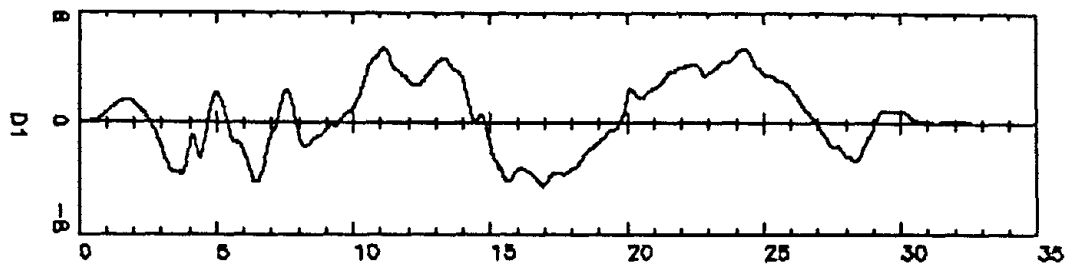

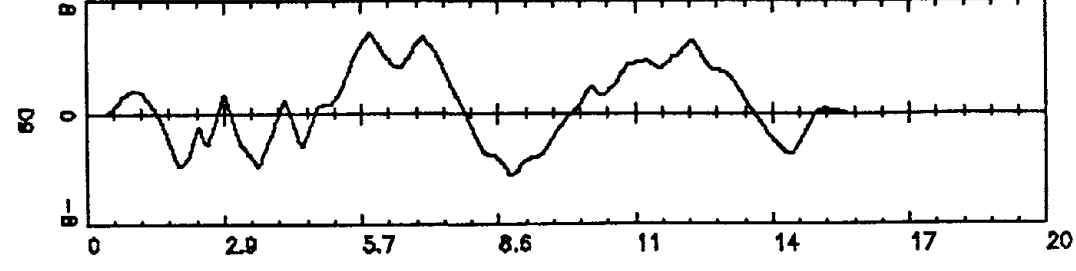
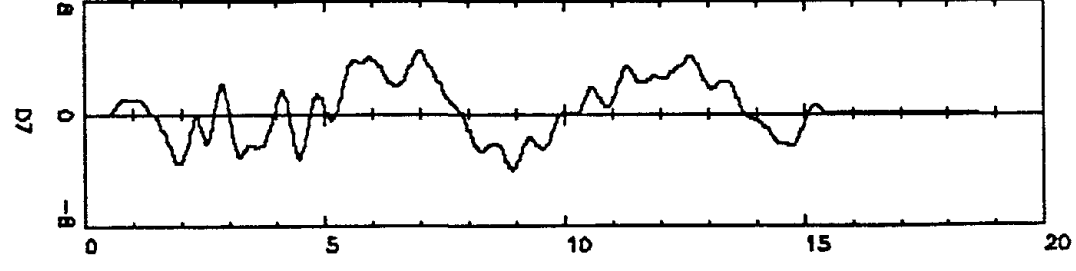
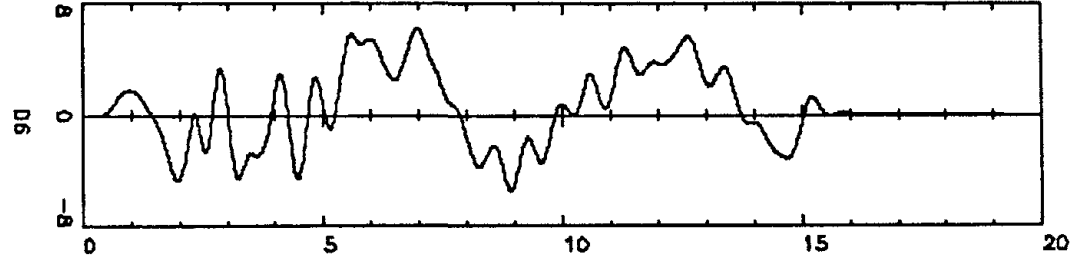
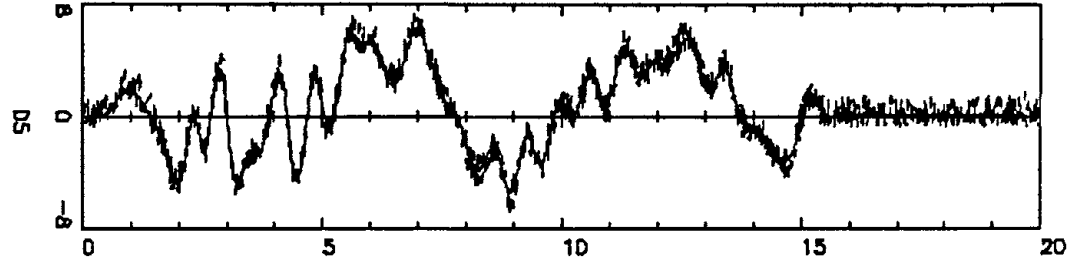
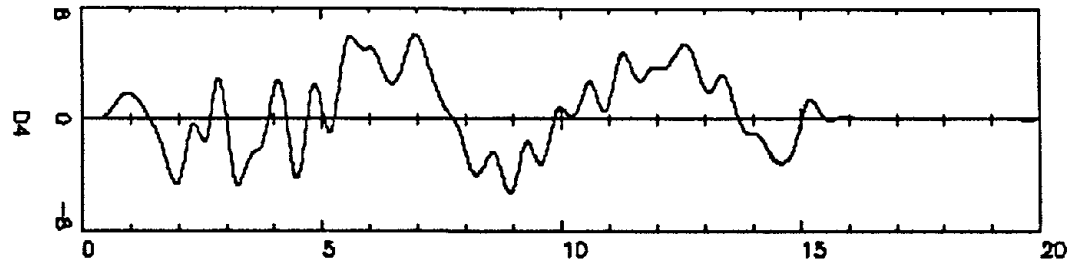
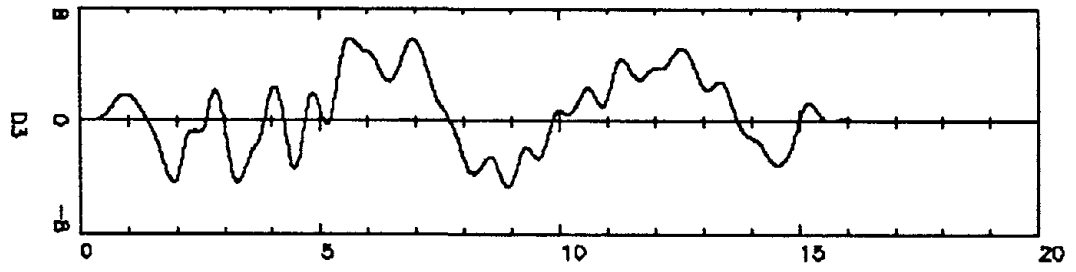
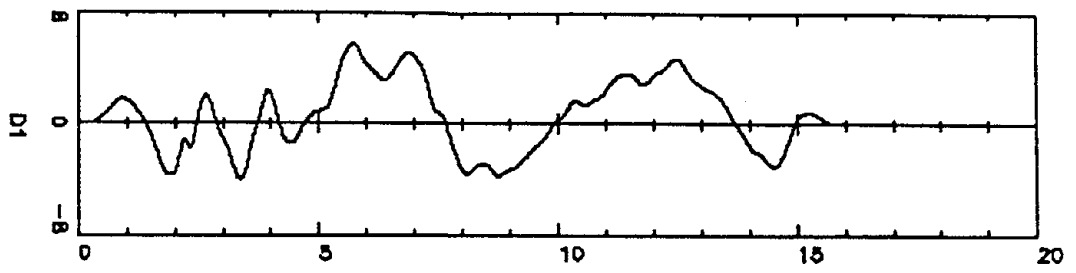

1111

SAYED

17-SEP-1988 17:21

c21

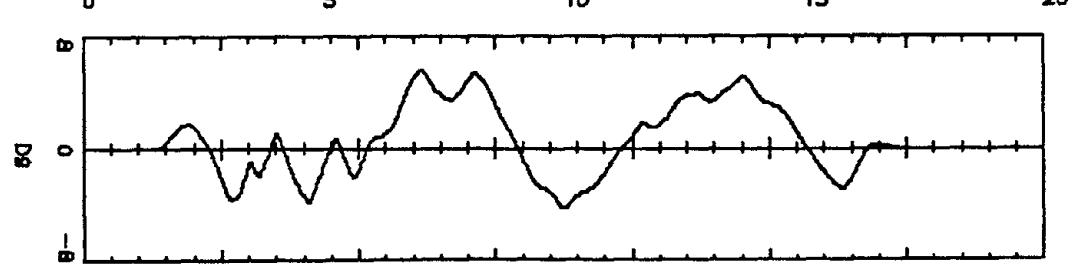
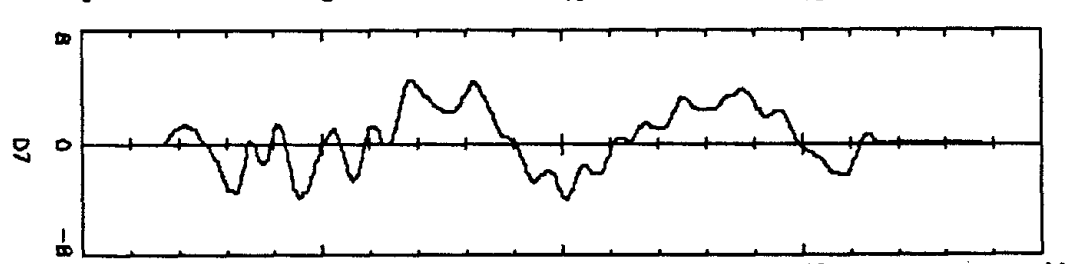
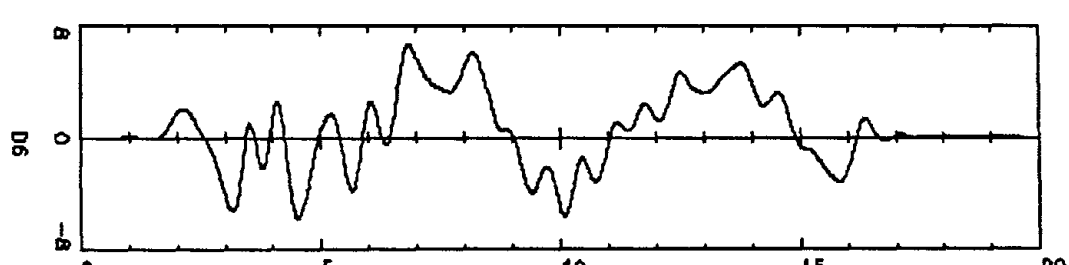
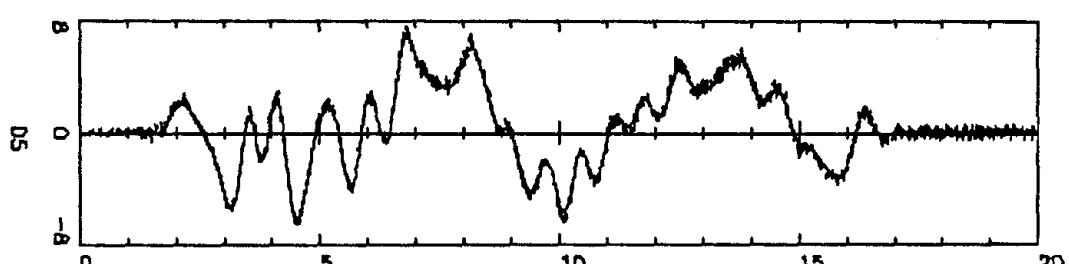
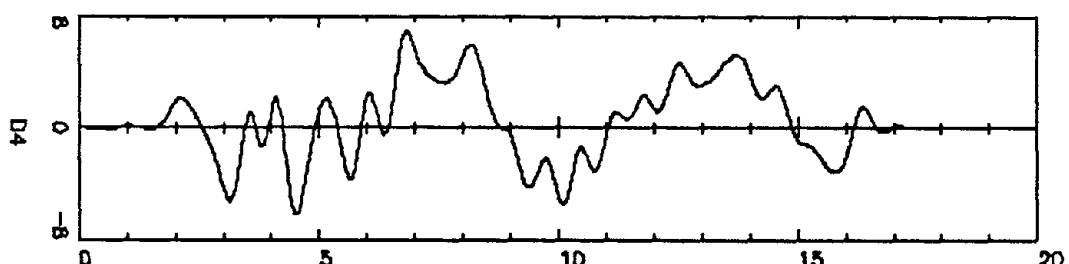
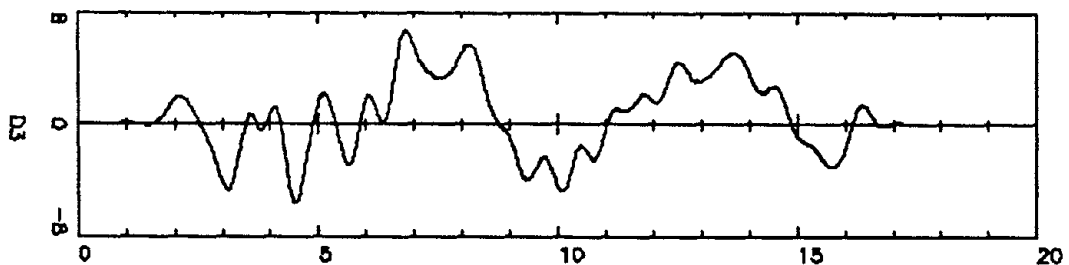
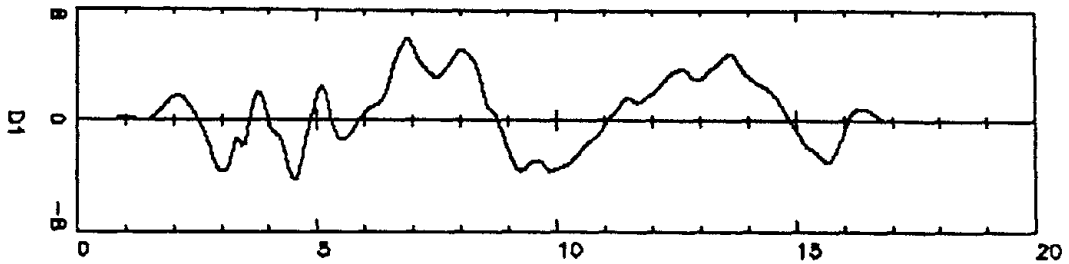

17-SEP-1988 17:24

022

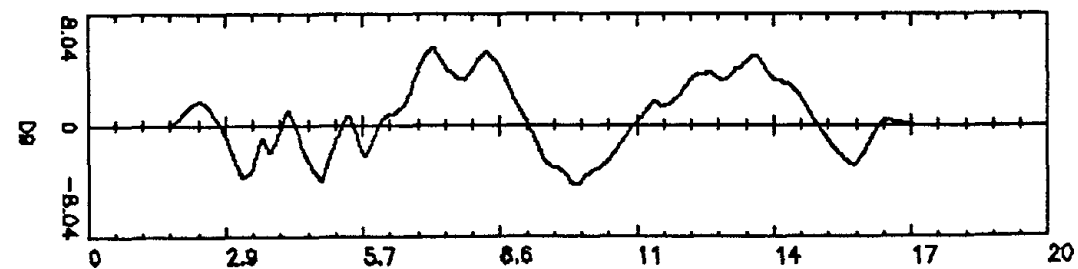
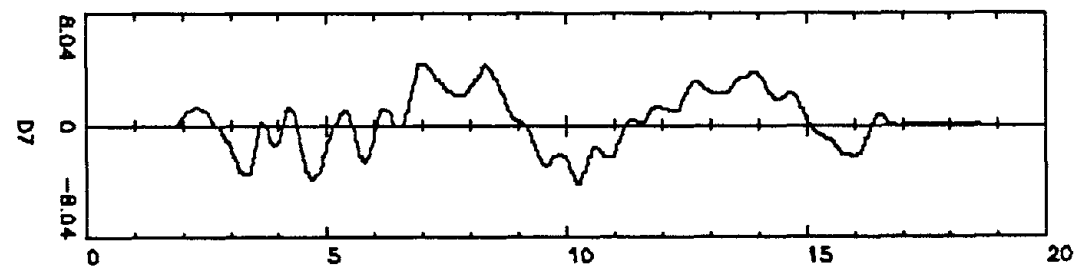
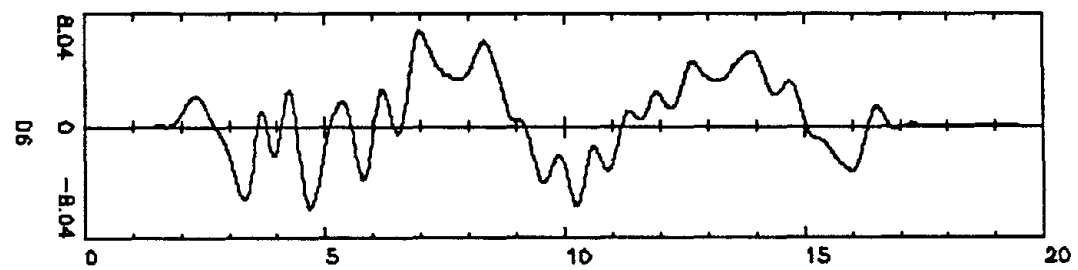
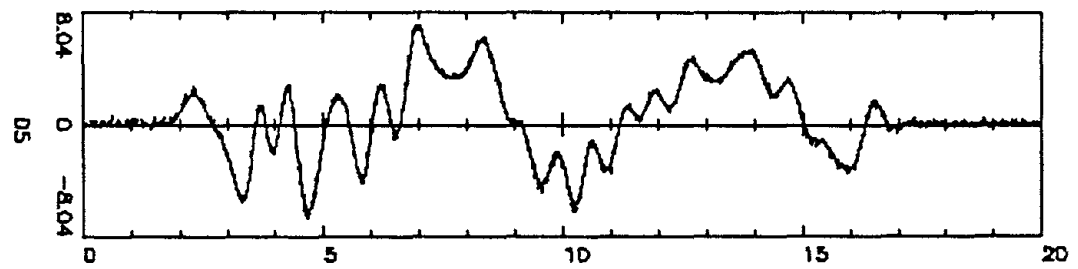
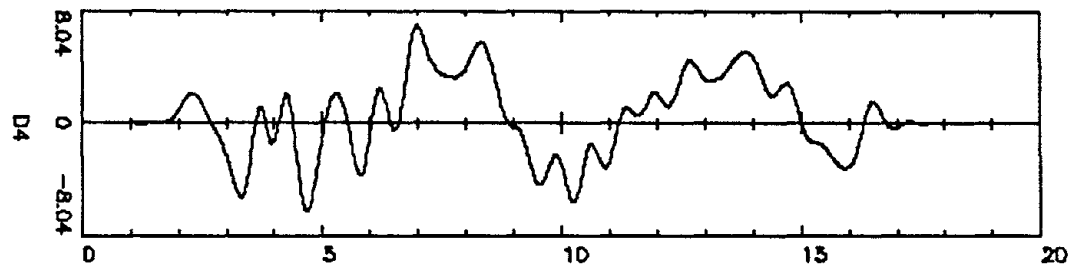
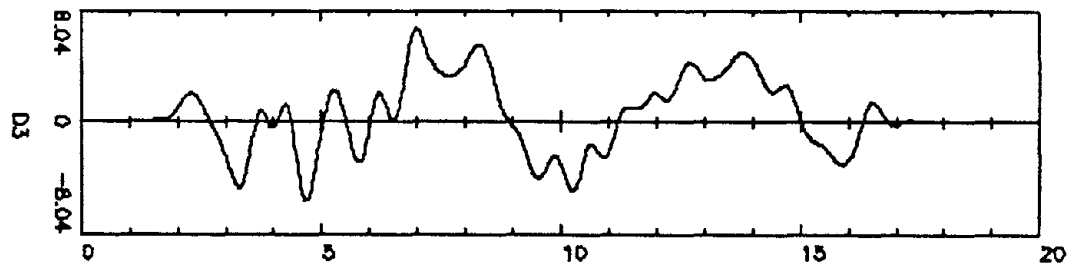
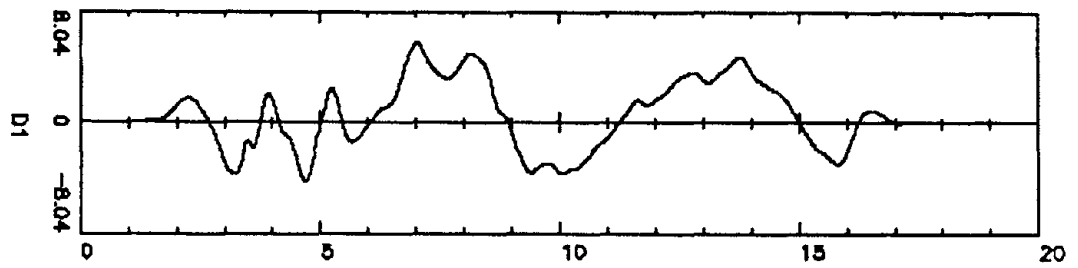

570

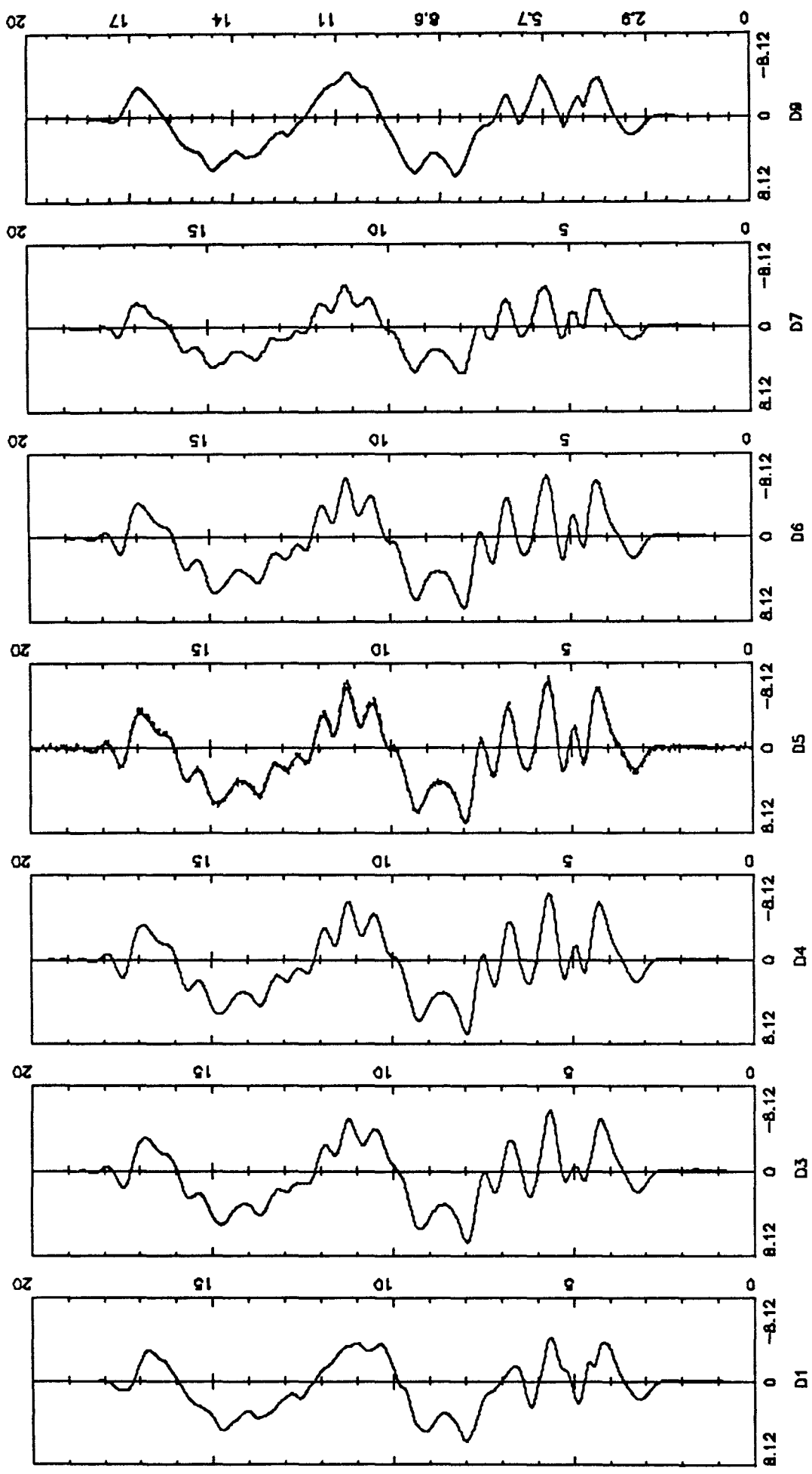

025

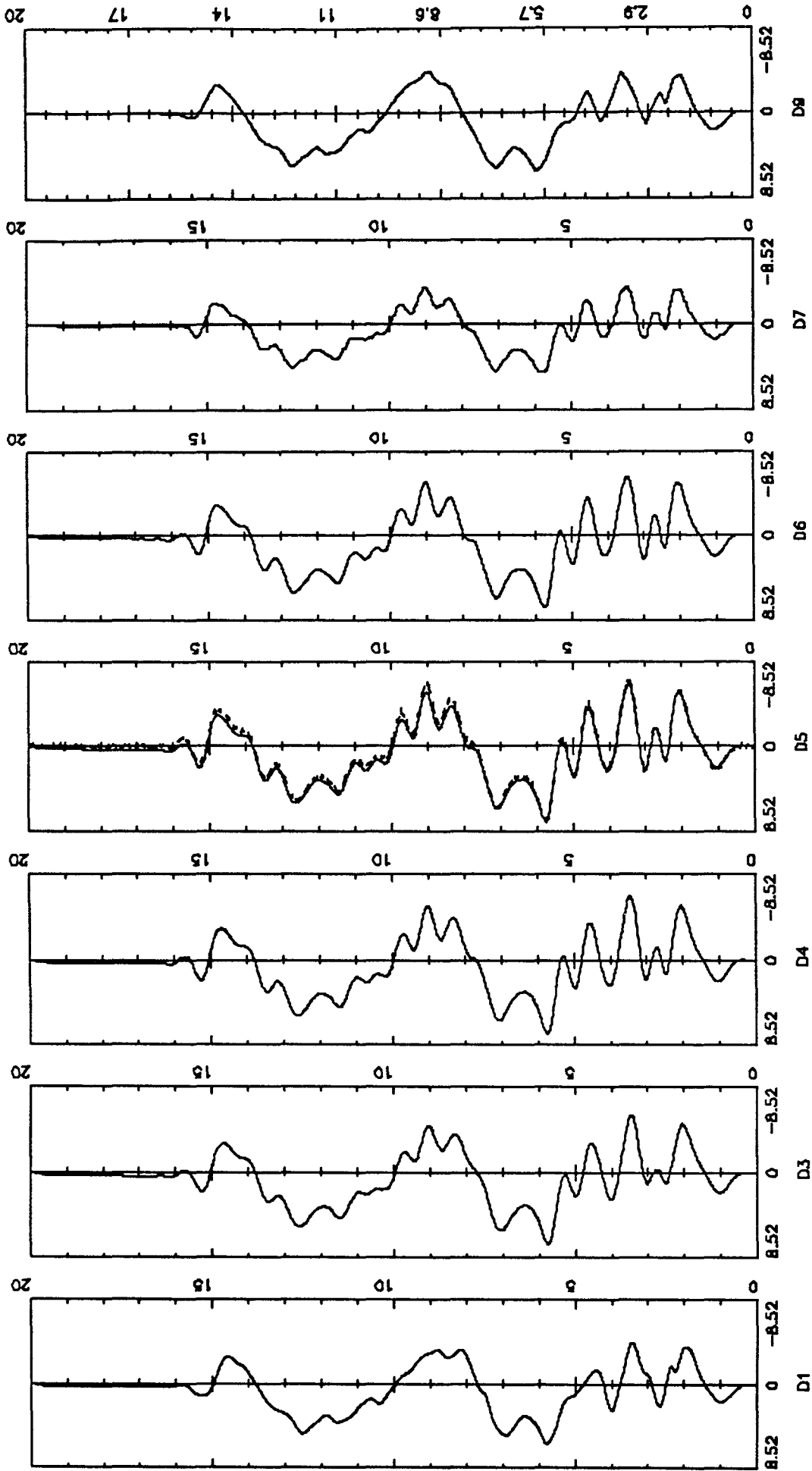

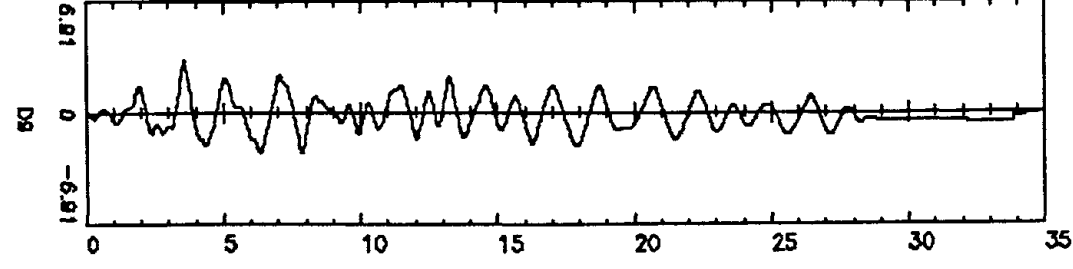
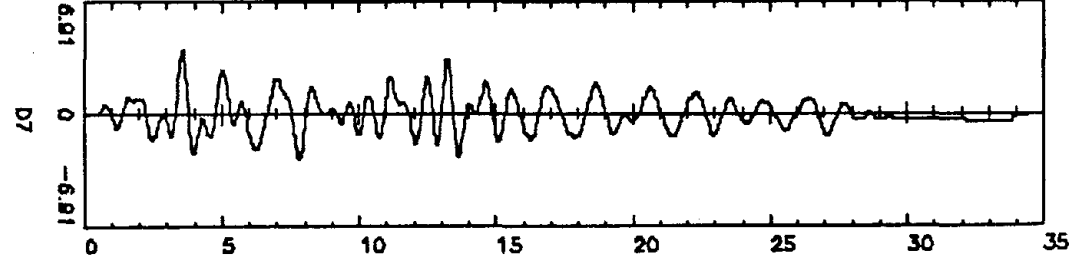
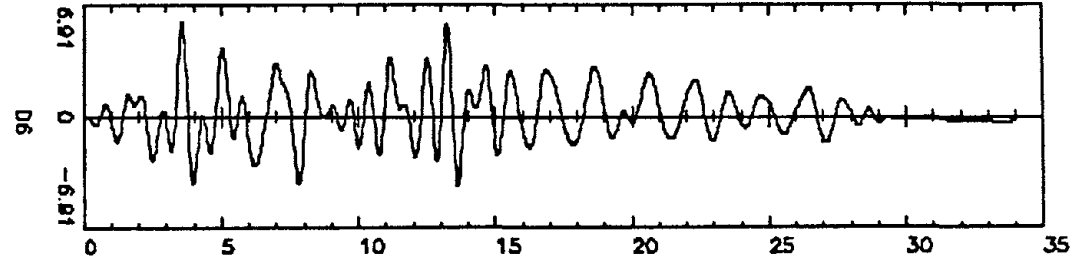
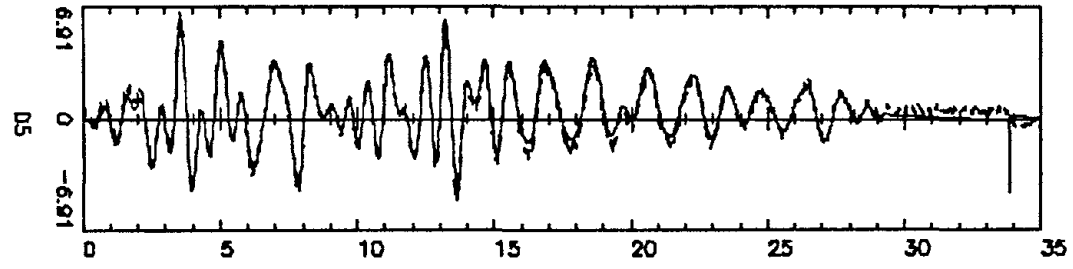
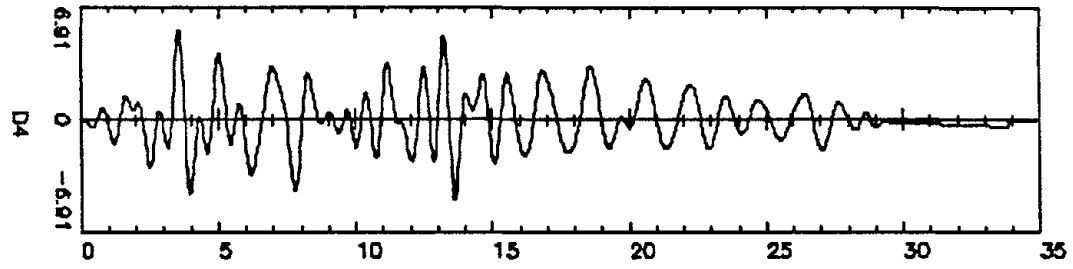
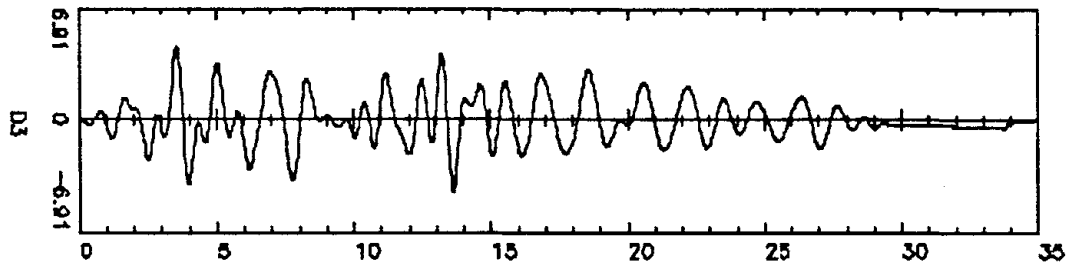
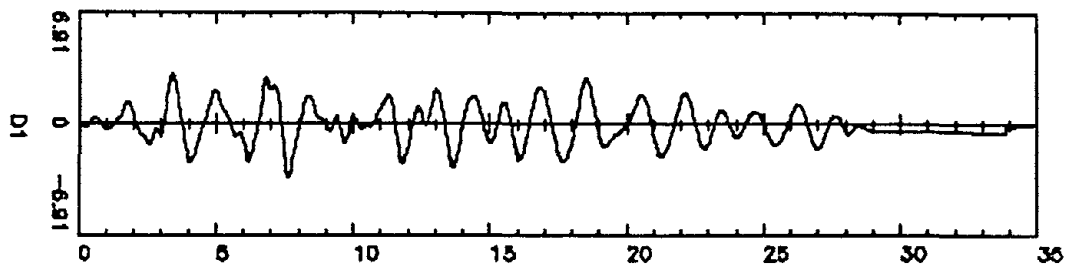

11 00 00 AM '00

2000-11-08 17:54

170

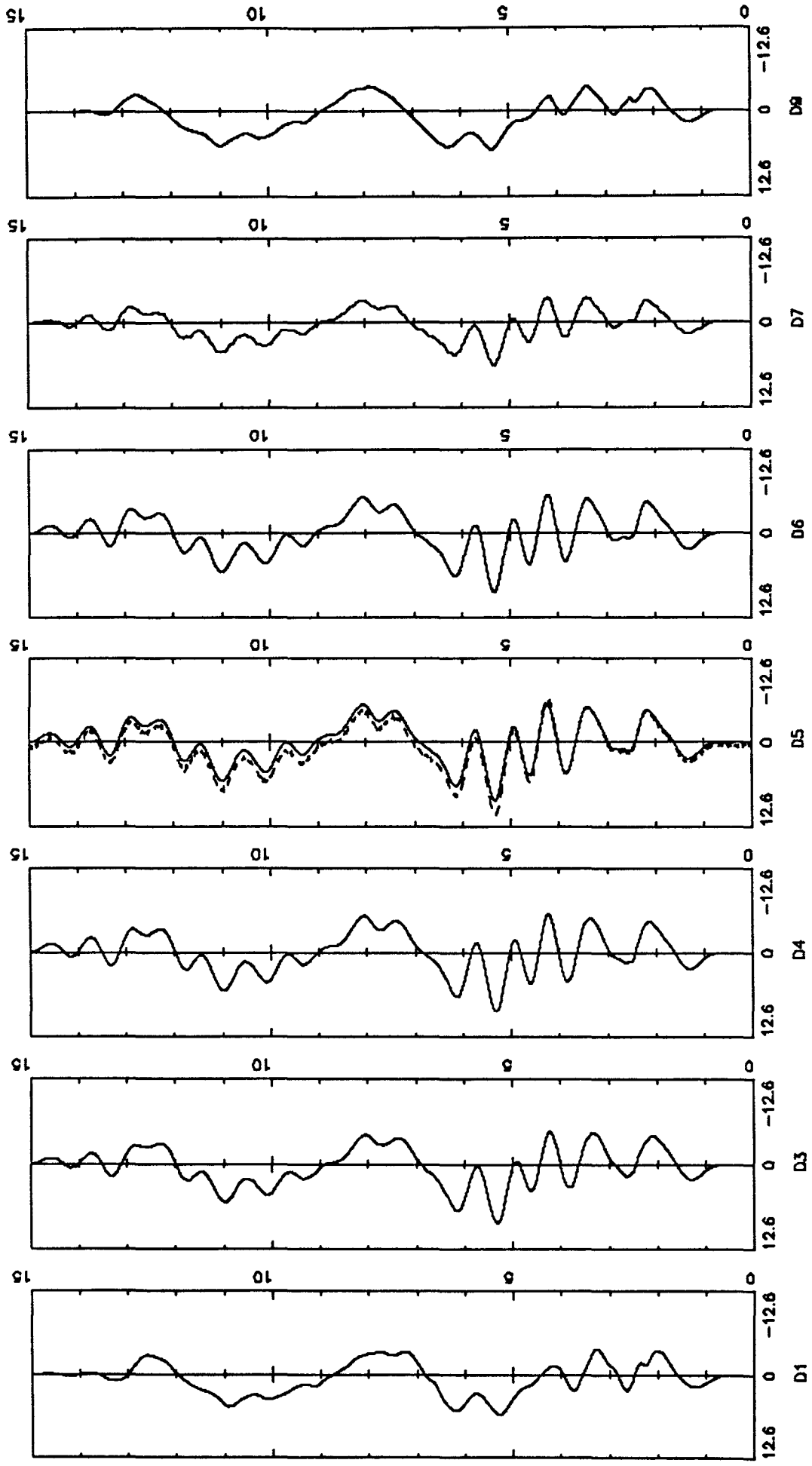

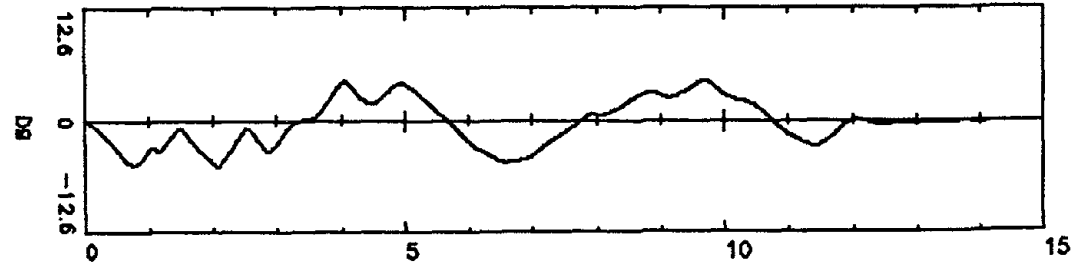
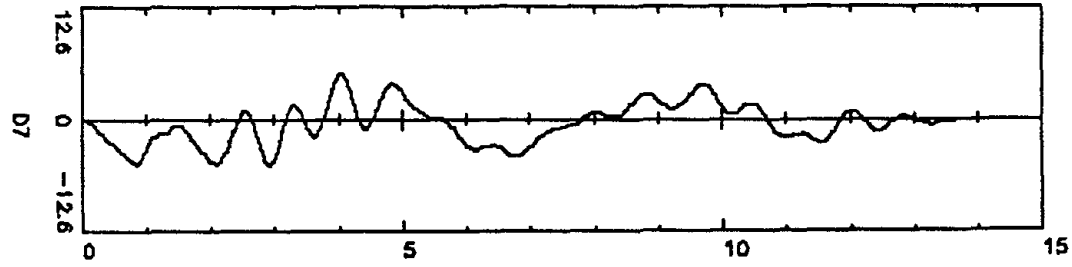
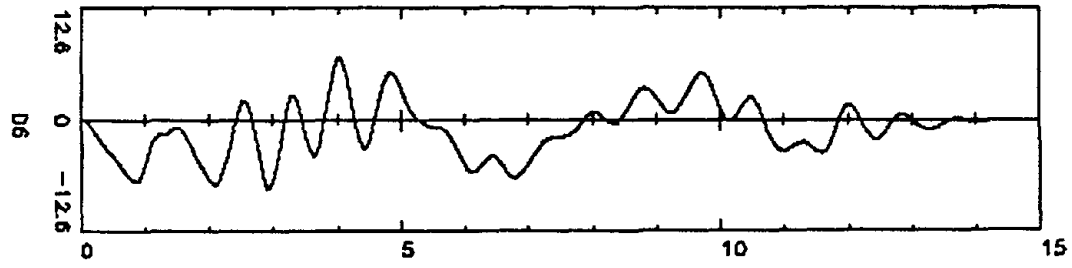
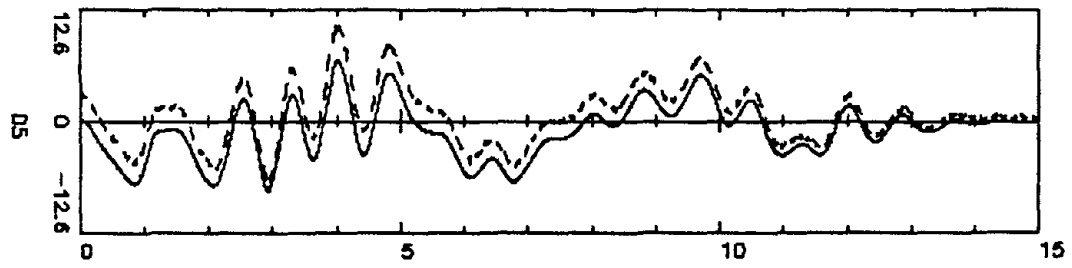
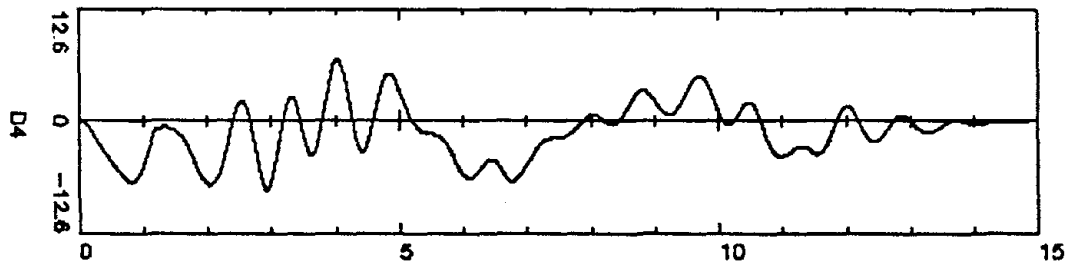
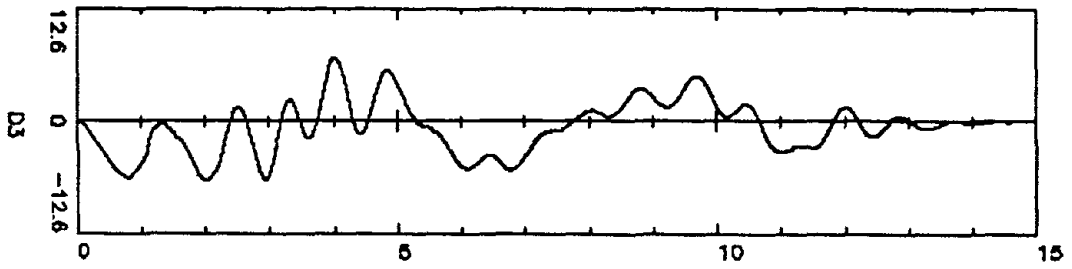
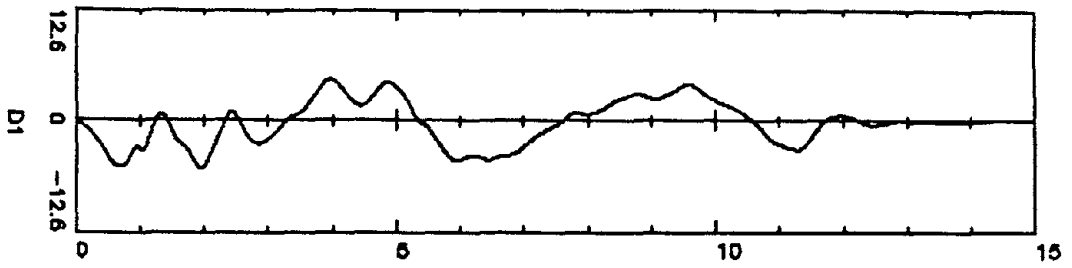

WALL # 3

RELATIVE DISPLACEMENT TIME HISTORIES

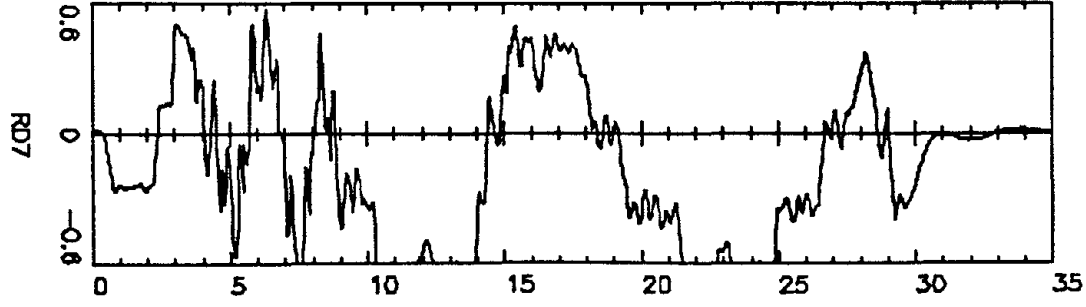
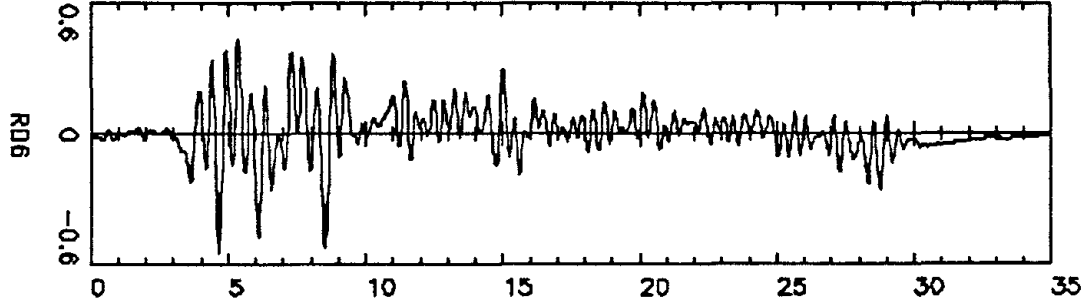
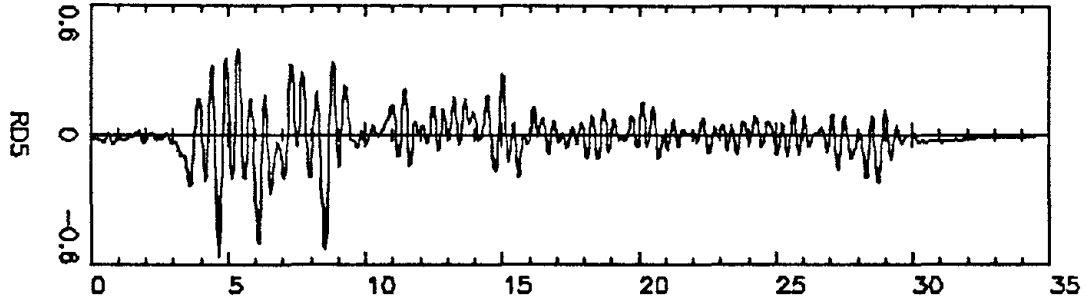
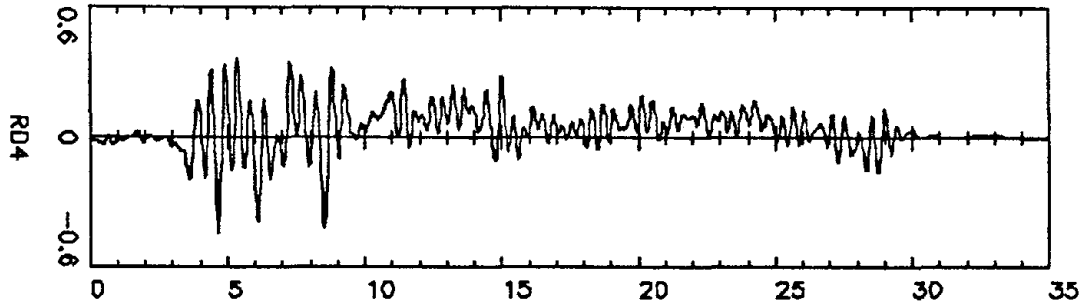
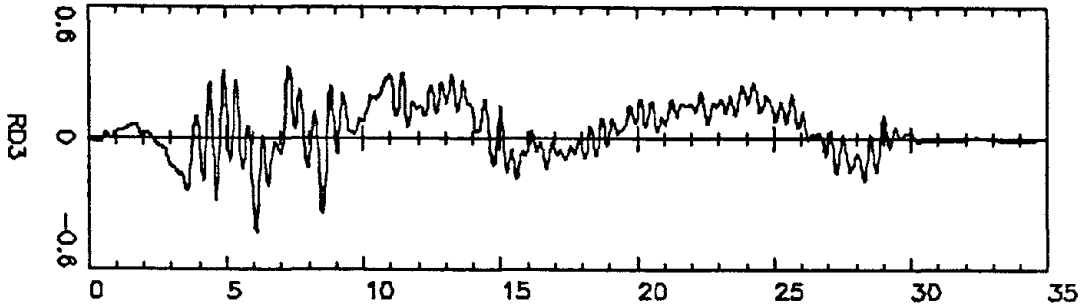

RECORDED 19-SEP-1988 16:31

errors from Devor no 7

030

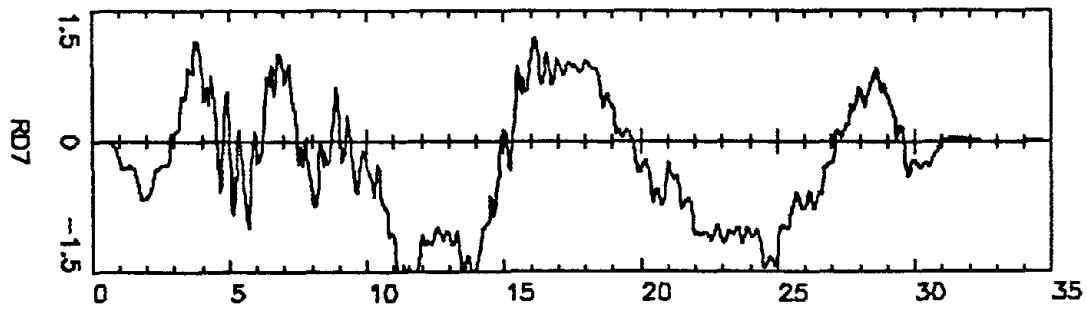
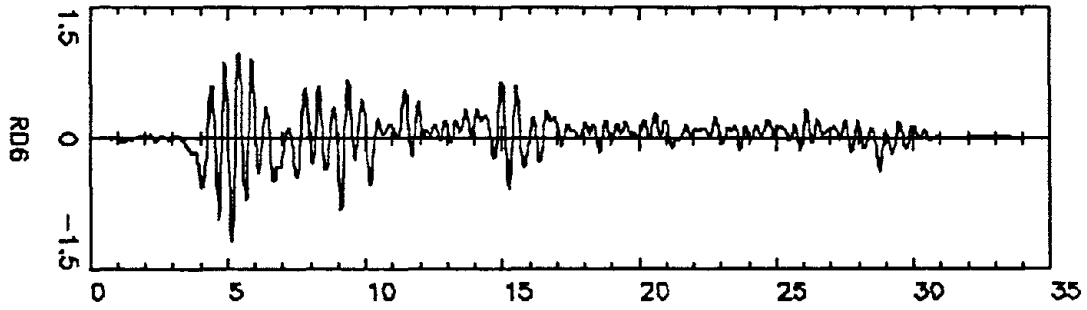
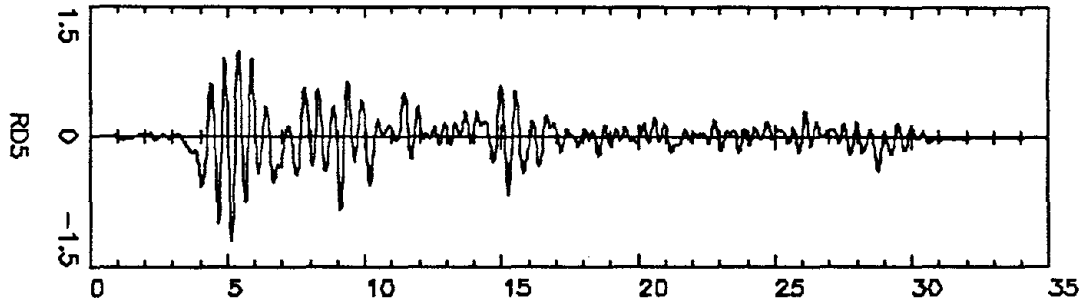
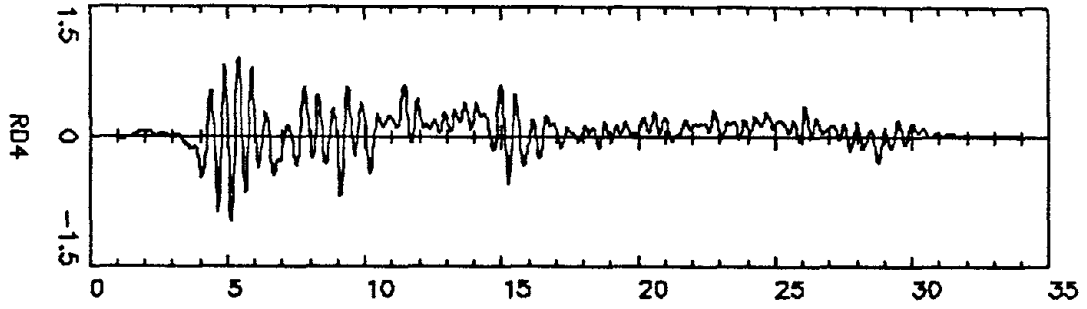
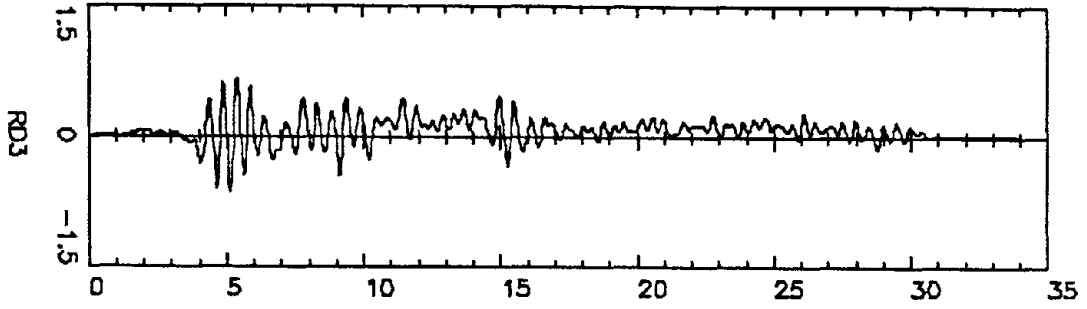

*

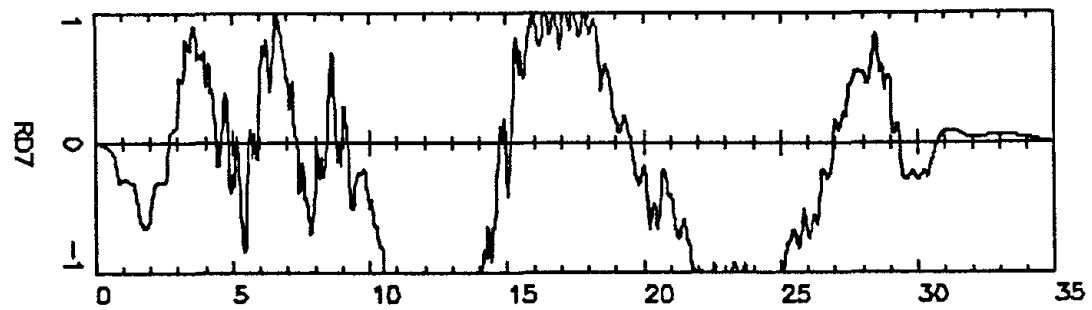
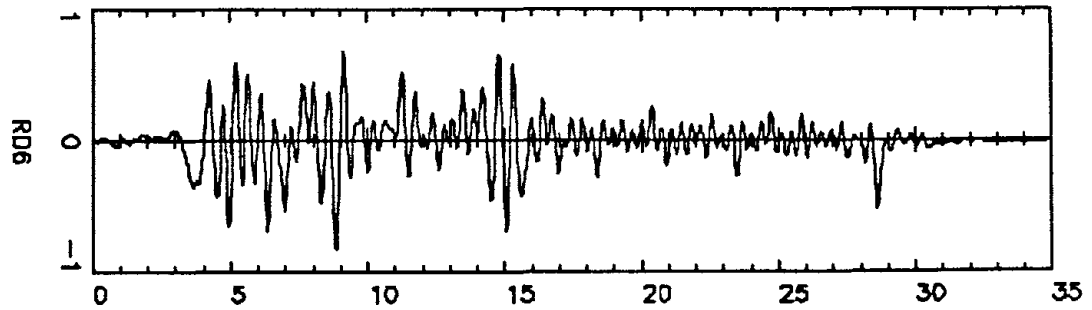
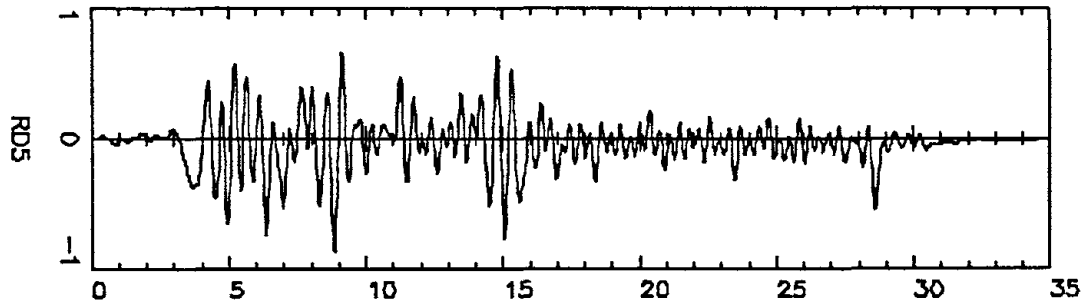
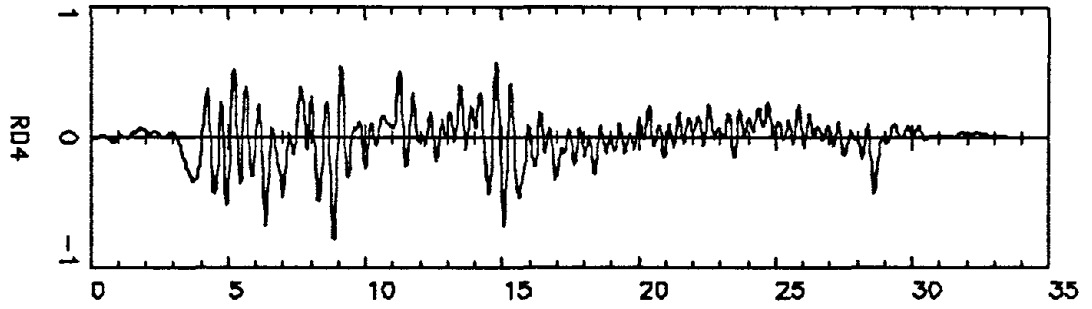
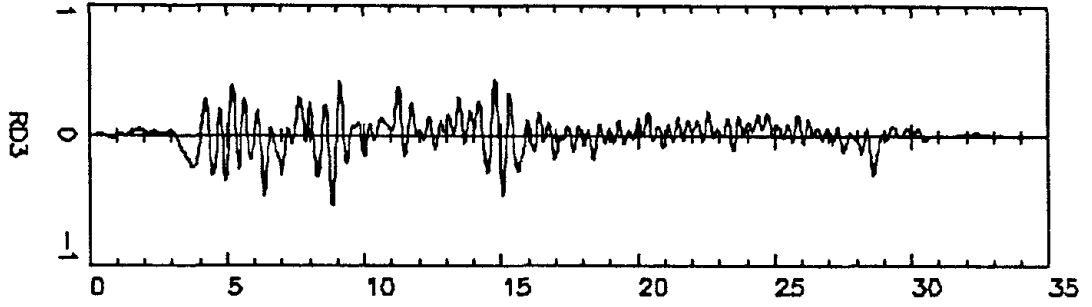

X

4 17 1 AM

10-SEP-1988 12:44

032

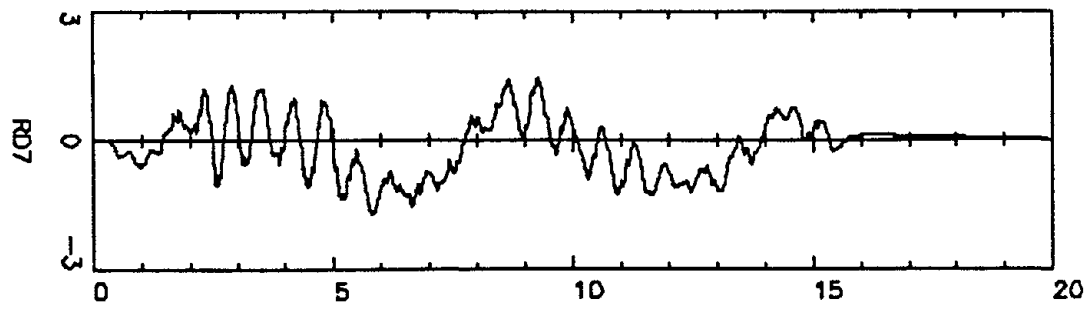
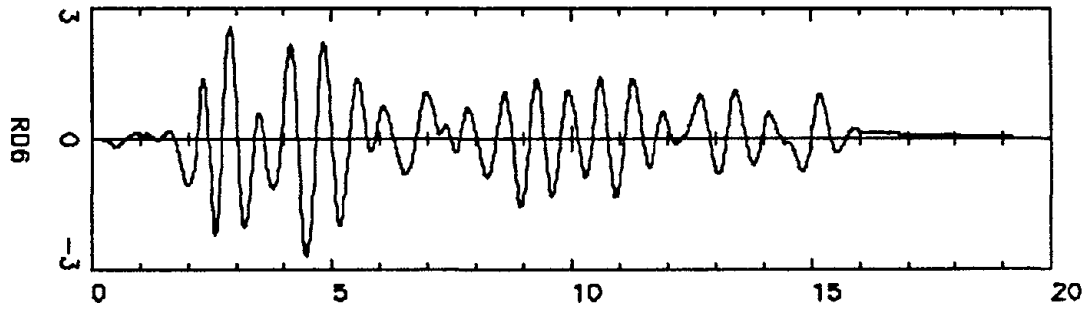
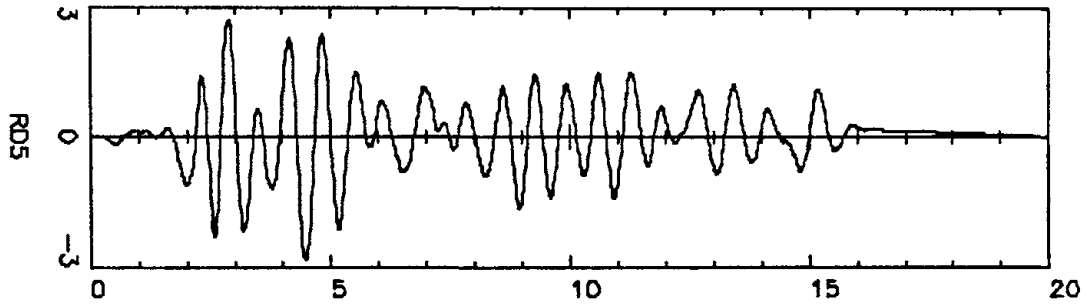
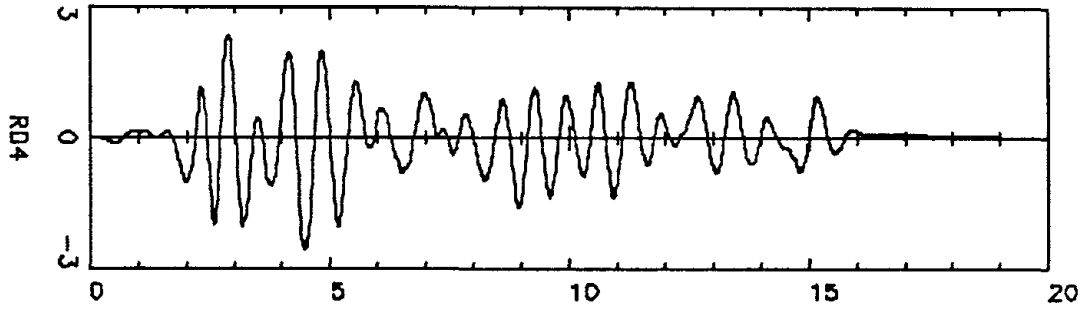
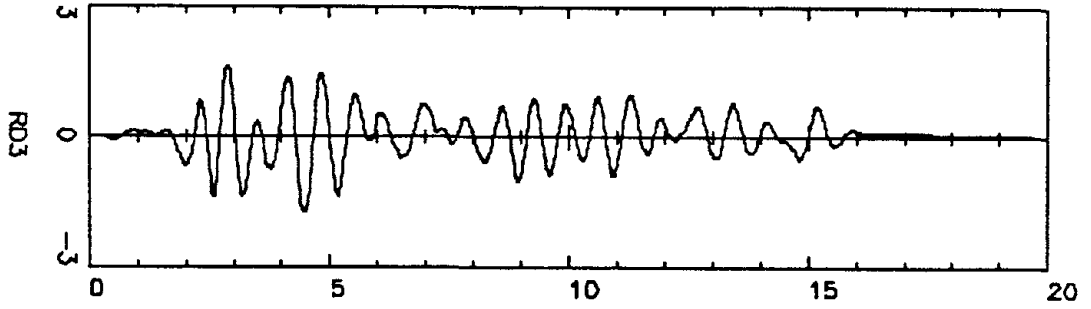

2

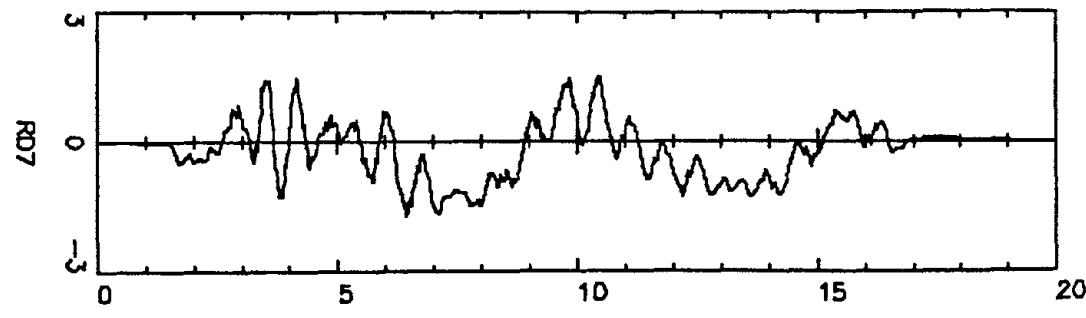
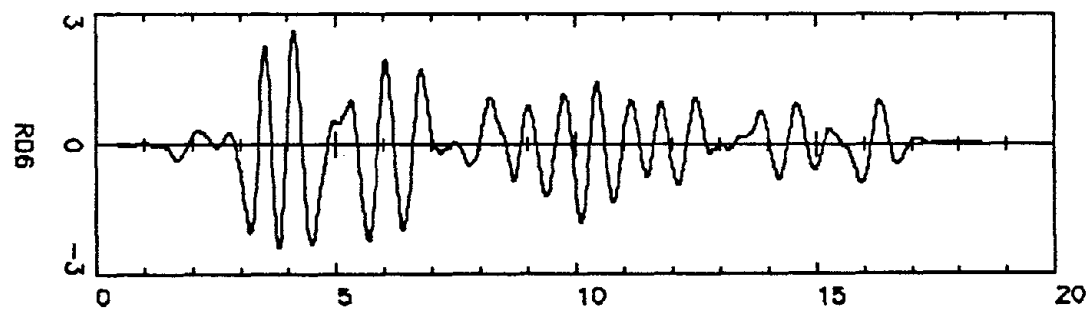
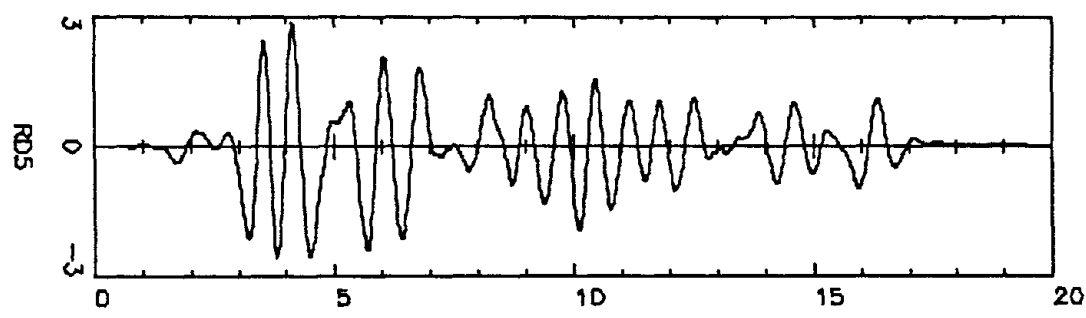
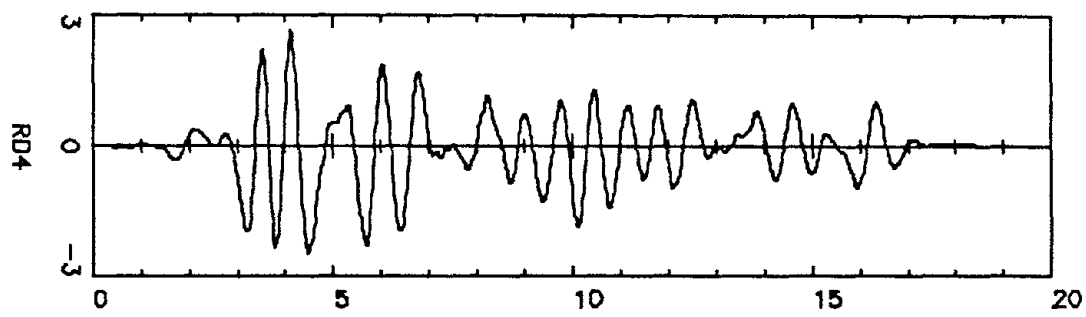
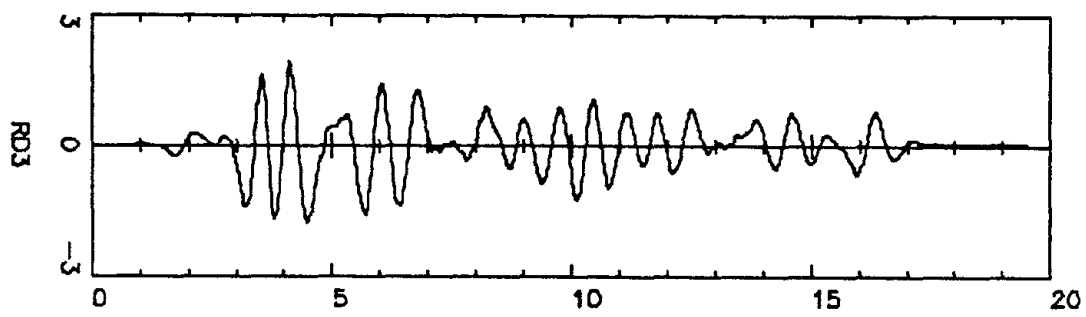

X

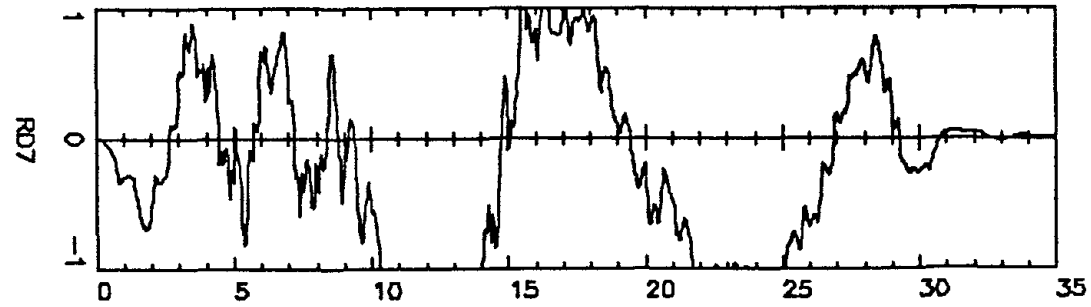
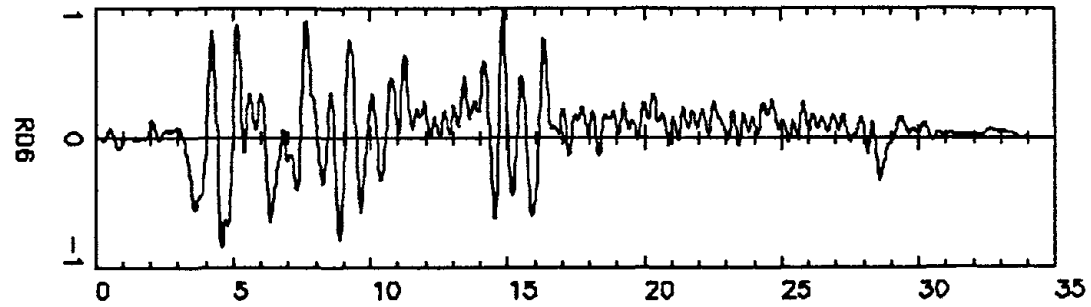
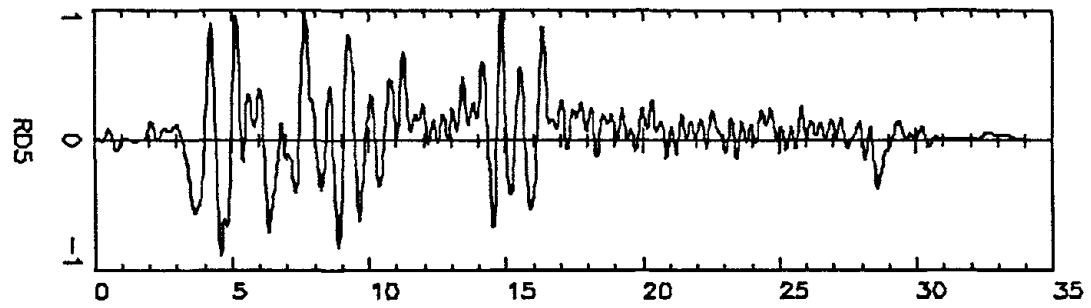
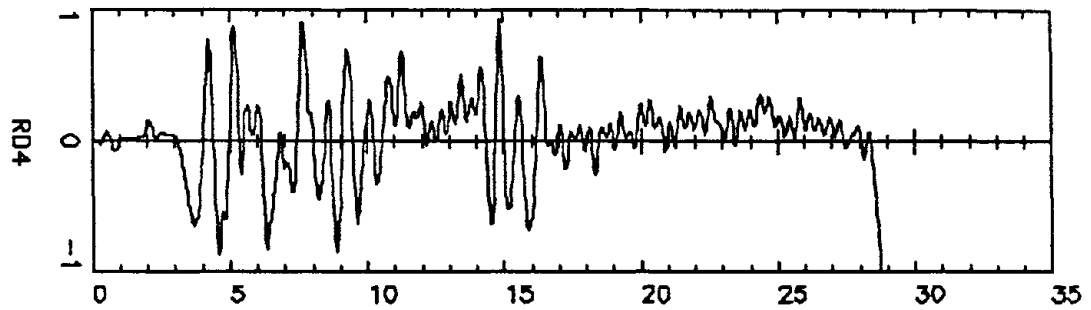
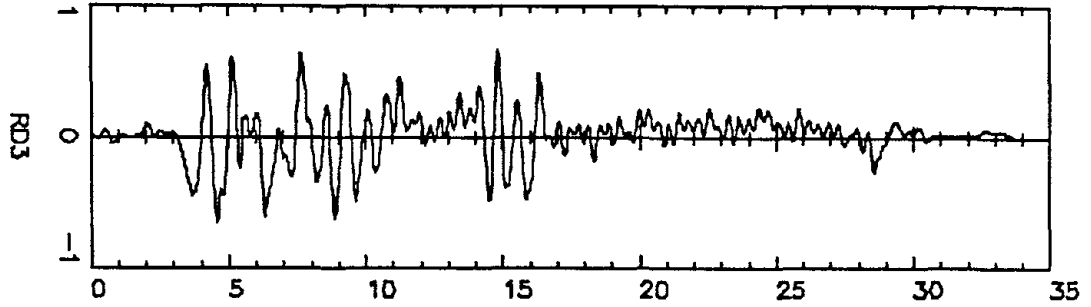

R316

SAVED

19-SEP-1988 12:01

035

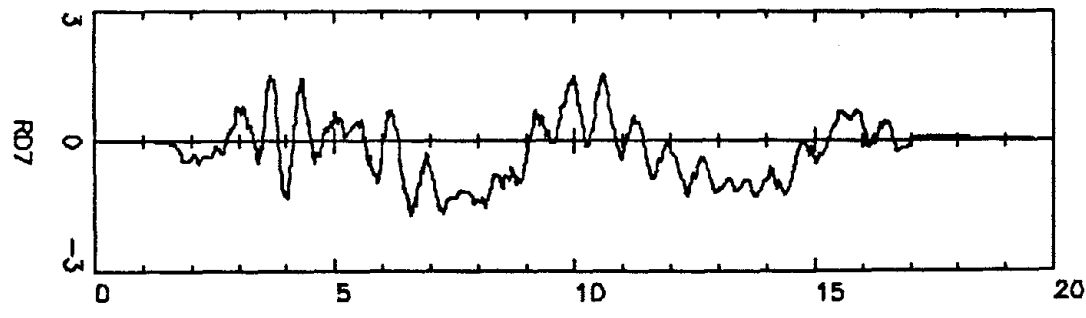
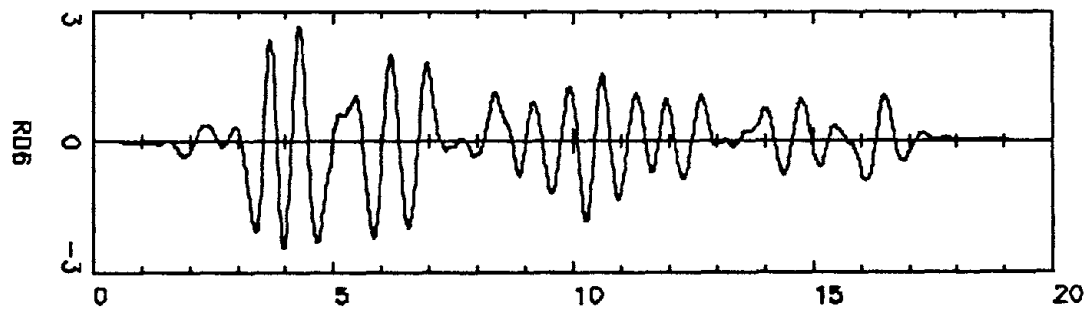
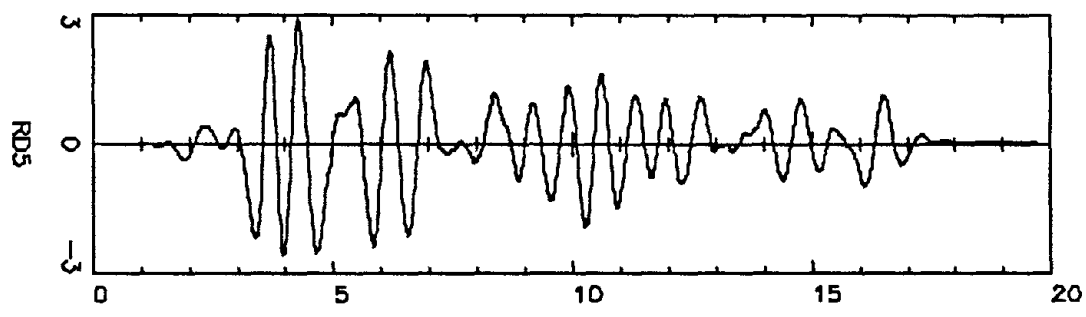
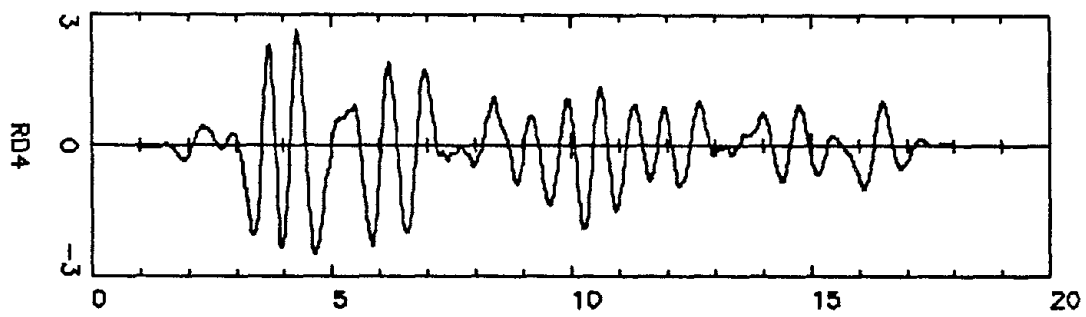
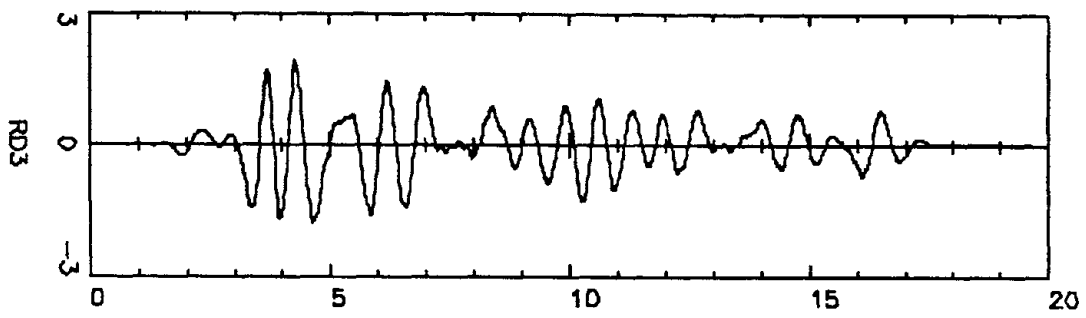

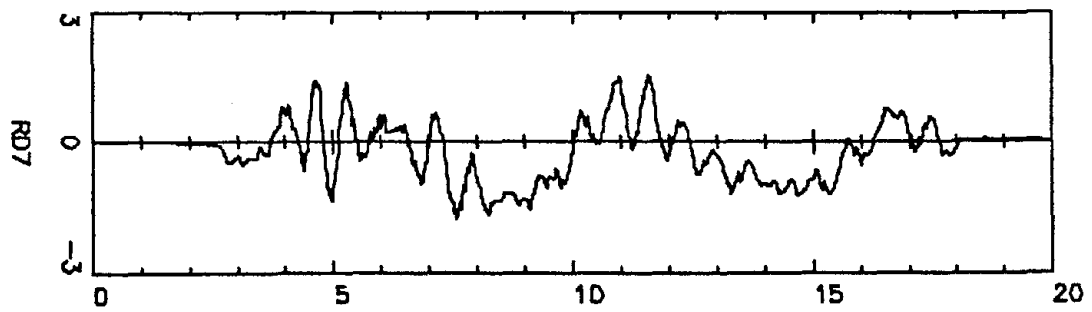
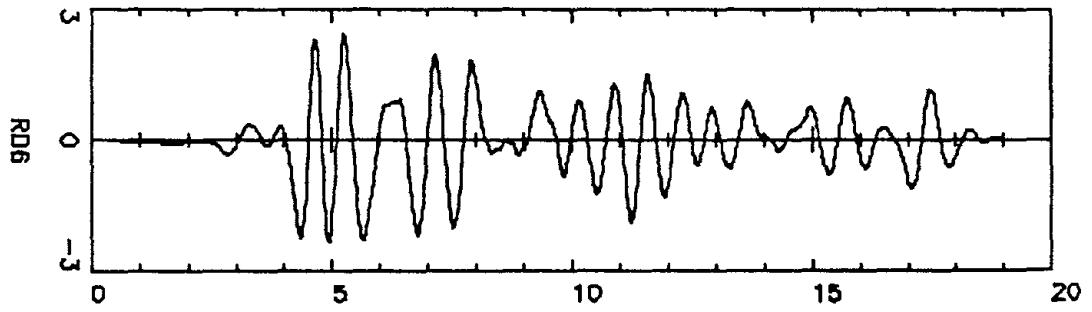
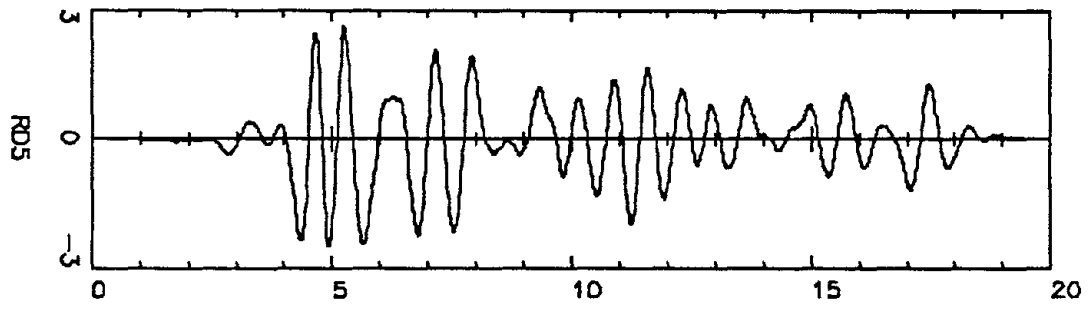
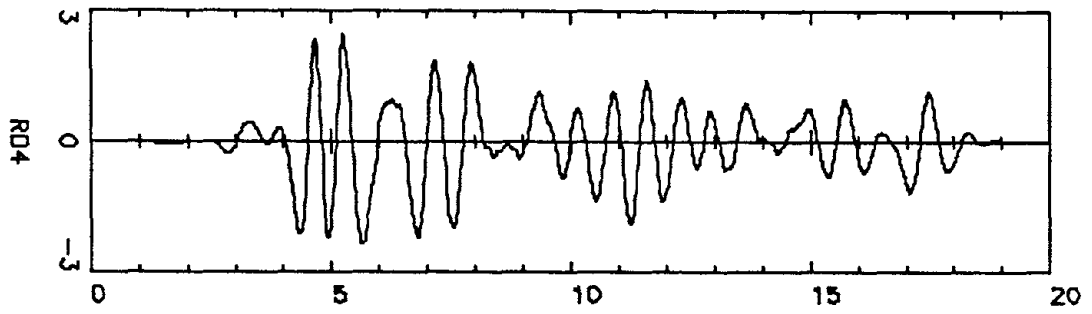
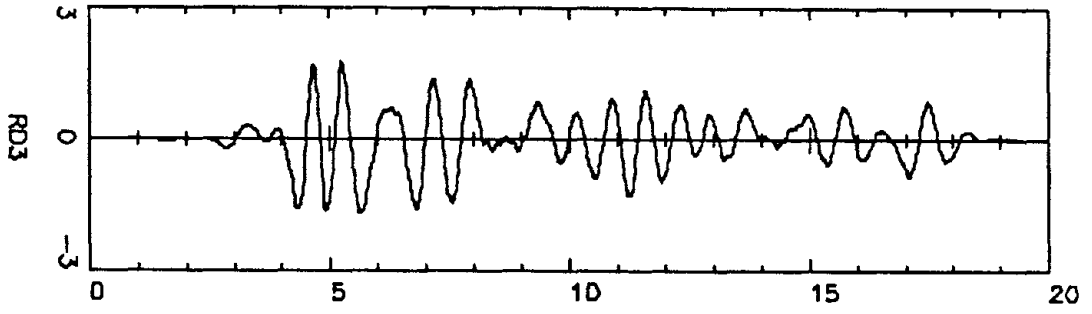

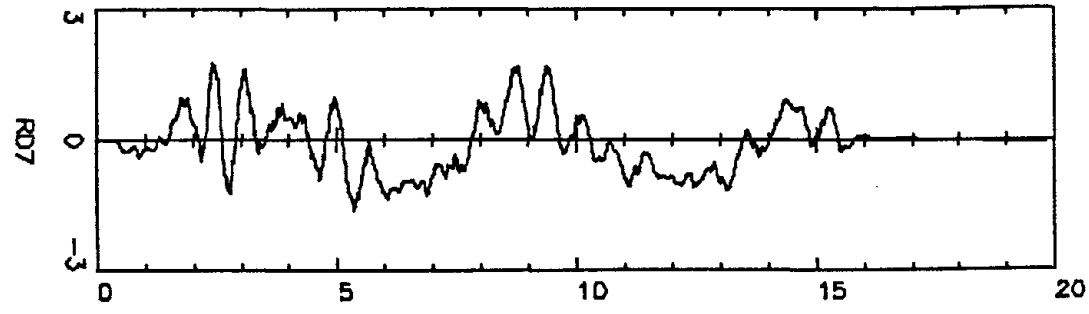
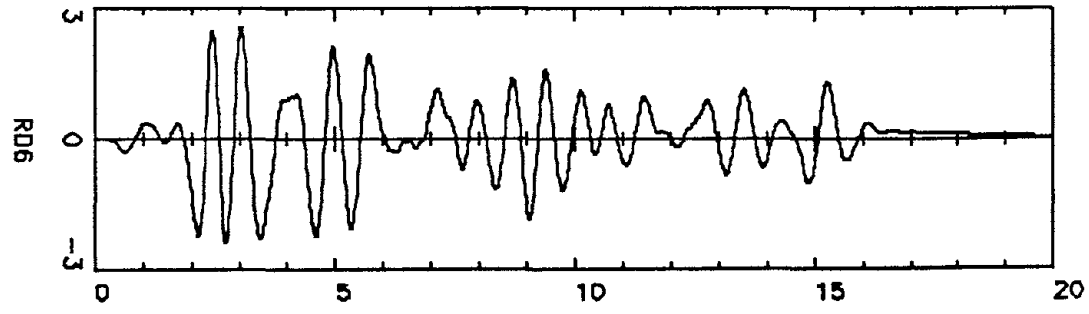
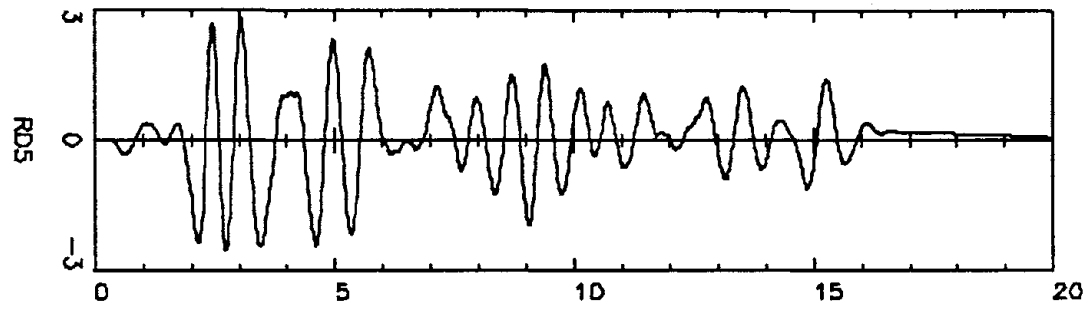
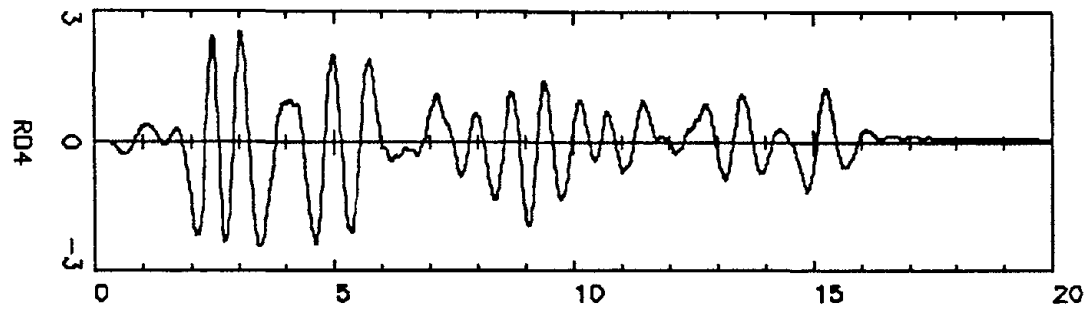
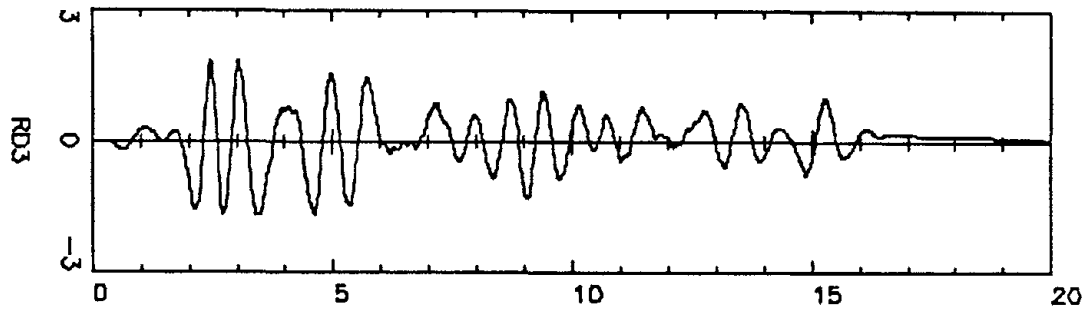

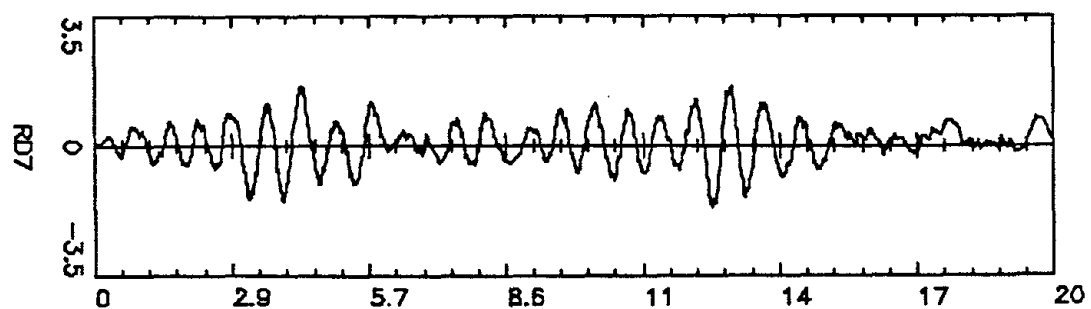
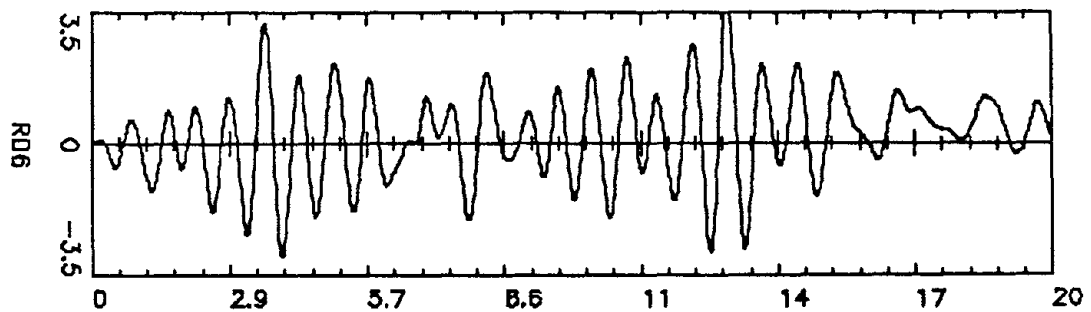
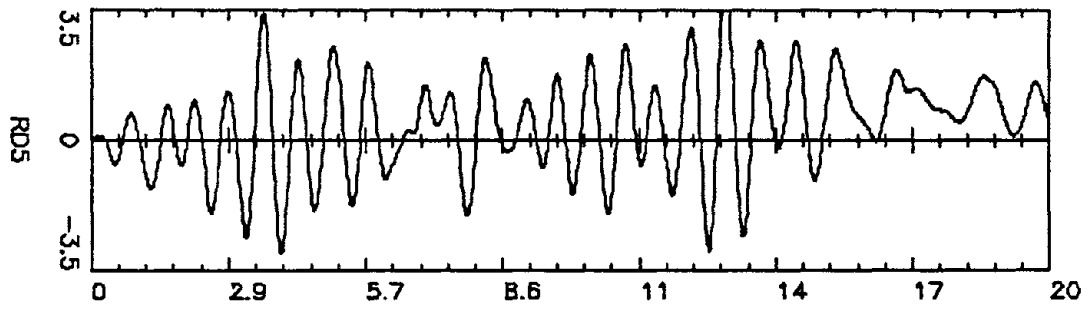
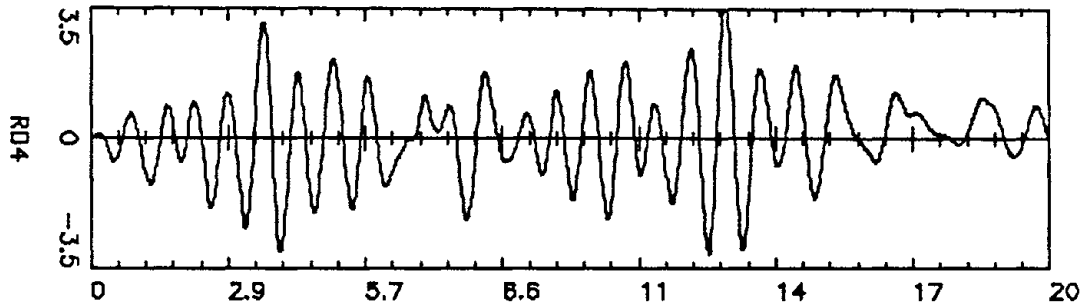
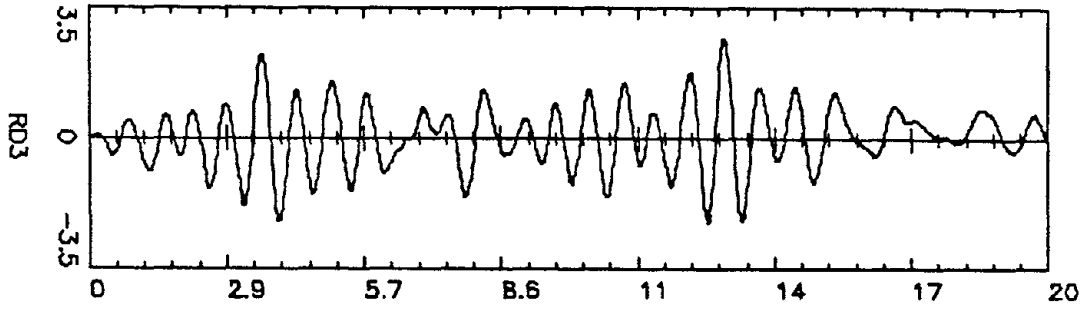

19-SEP-1988 12:11

19-SEP-1988 12:11

039

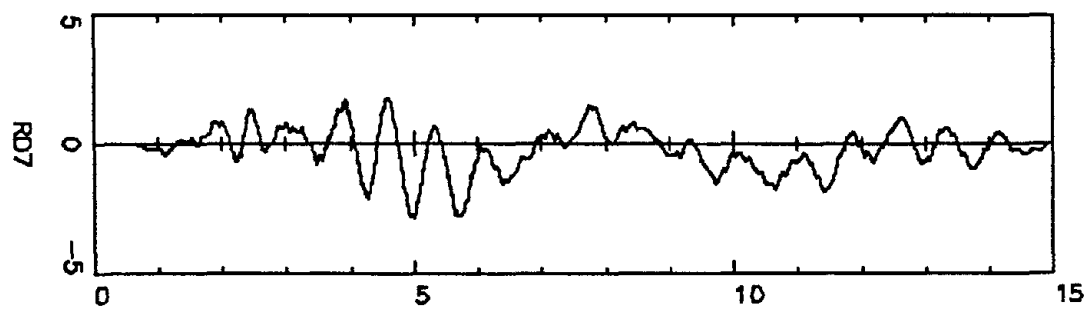
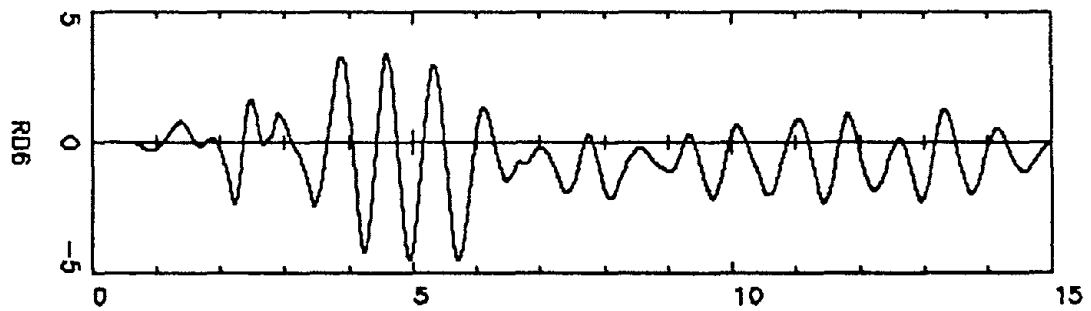
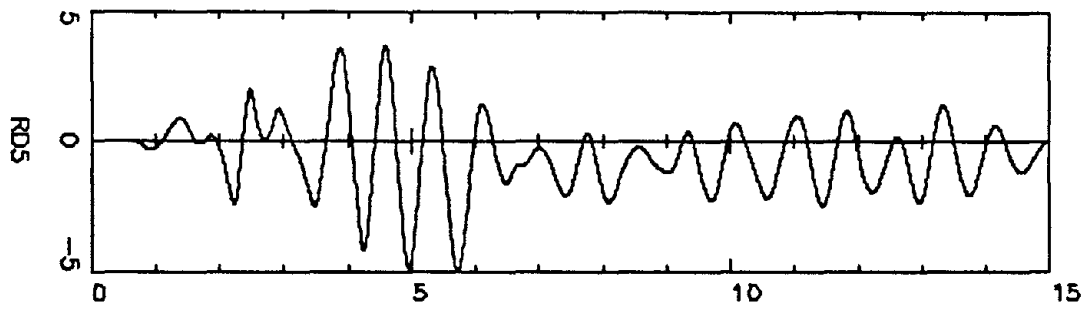
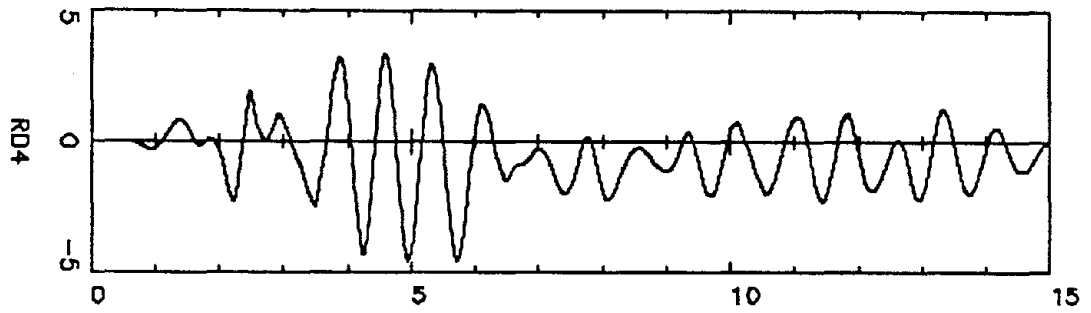
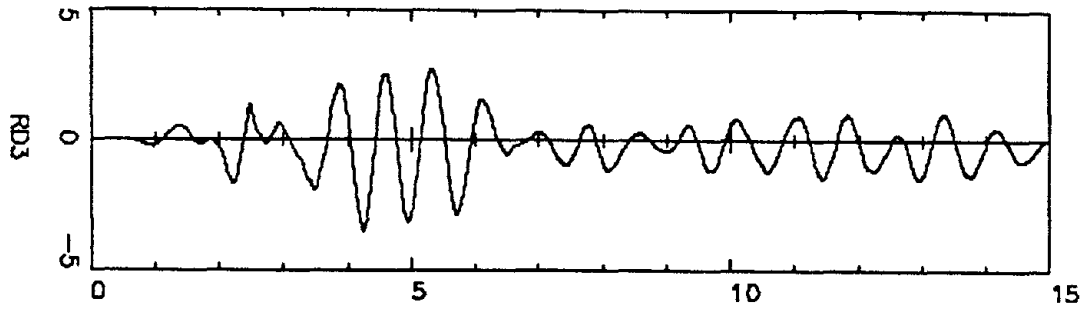

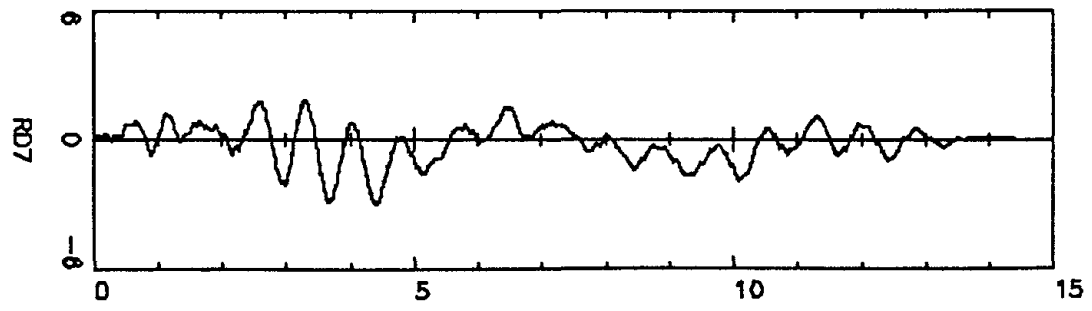
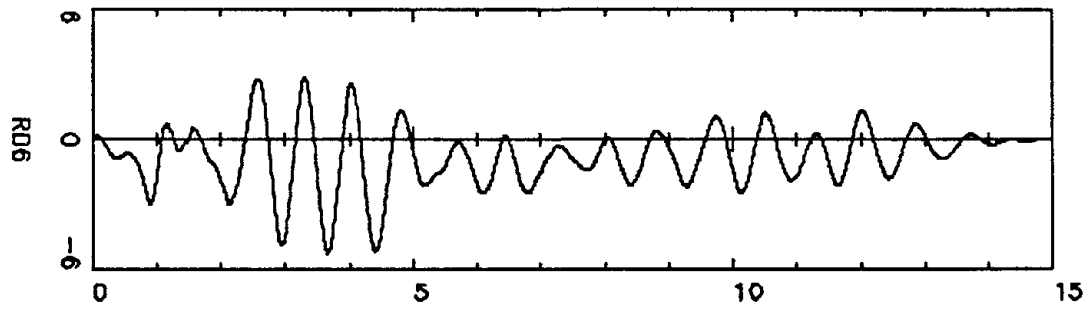
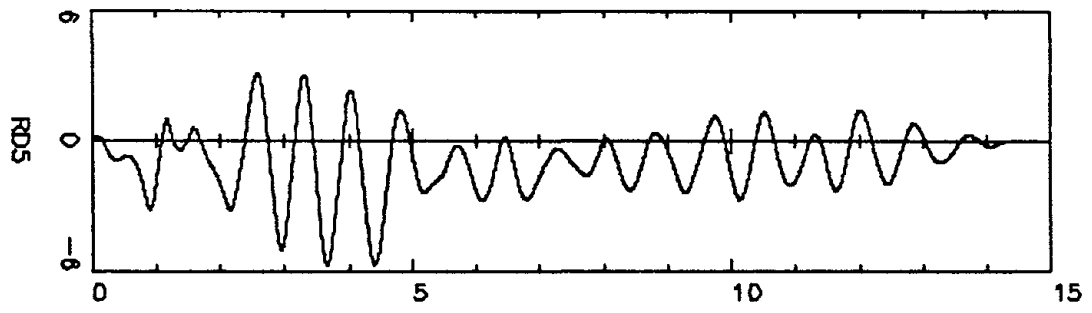
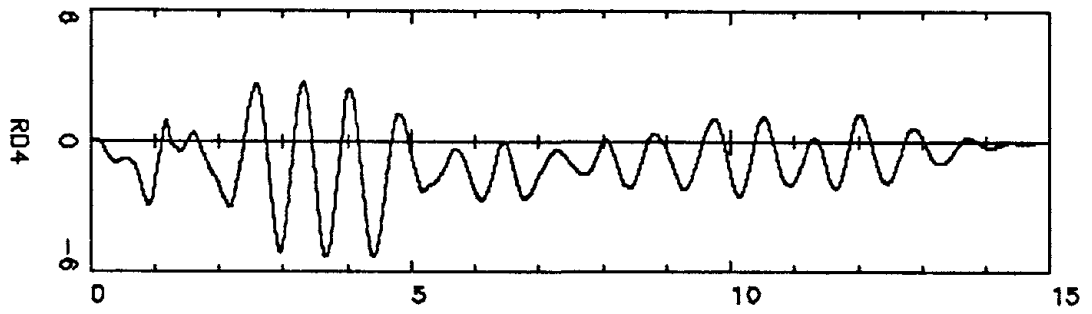
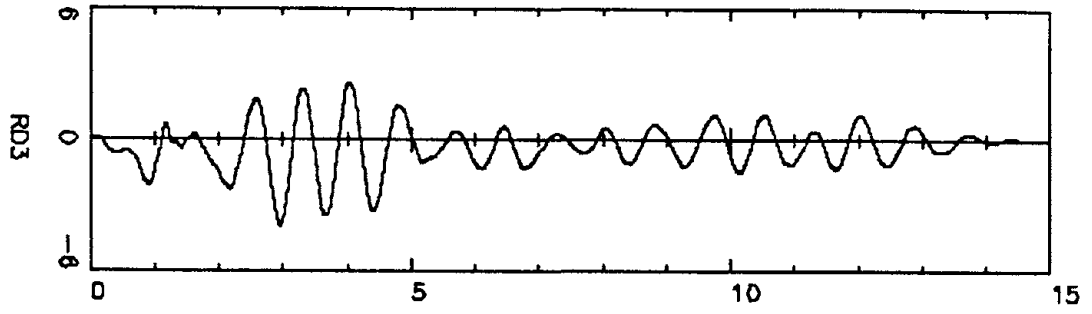

WALL # 3

REINFORCEMENT STRAIN TIME HISTORIES

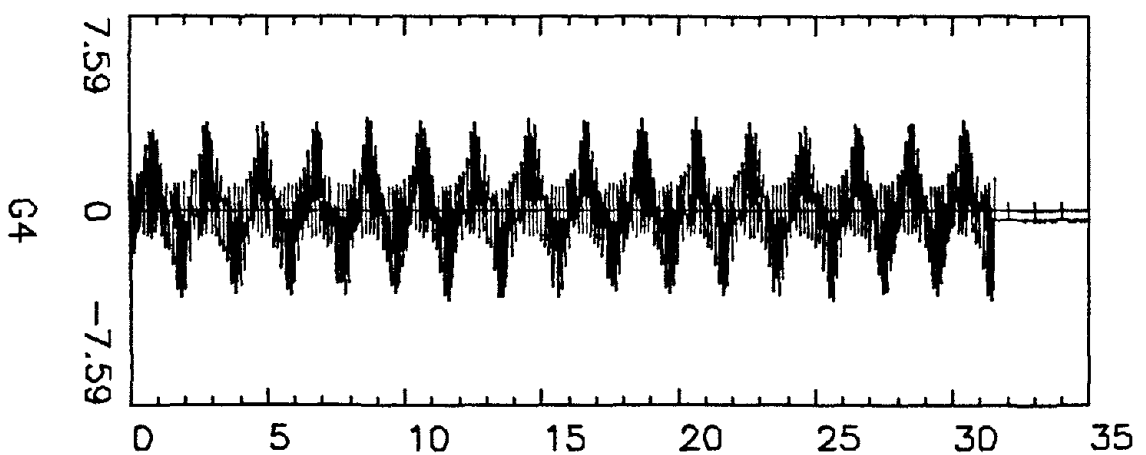
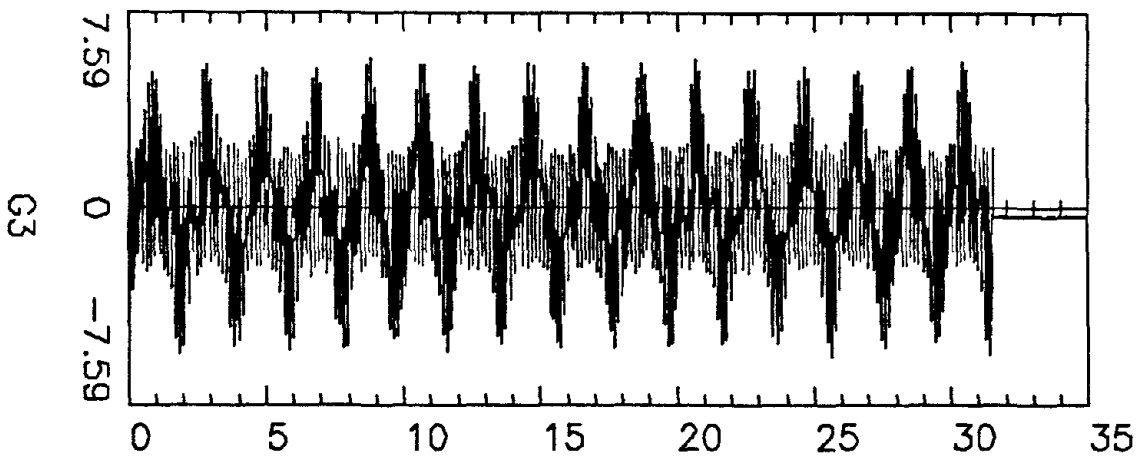
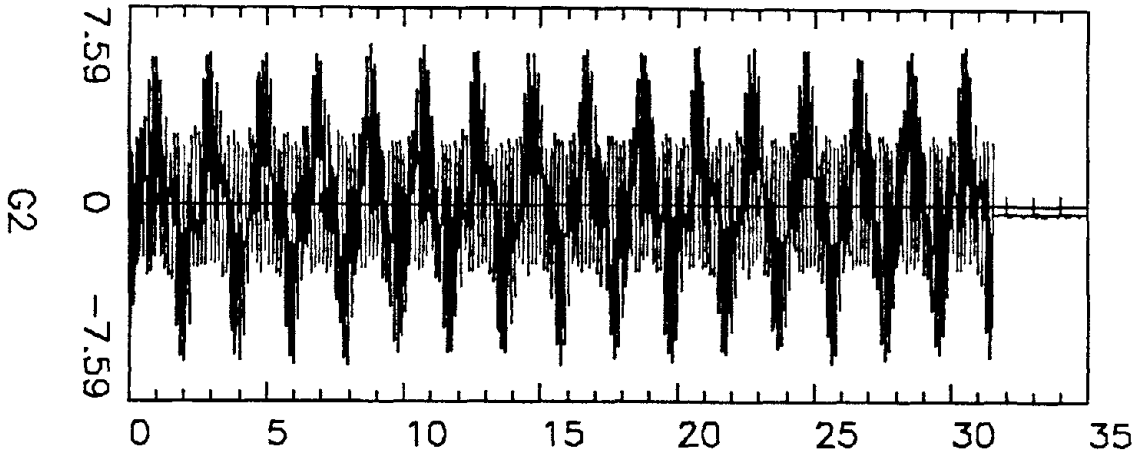
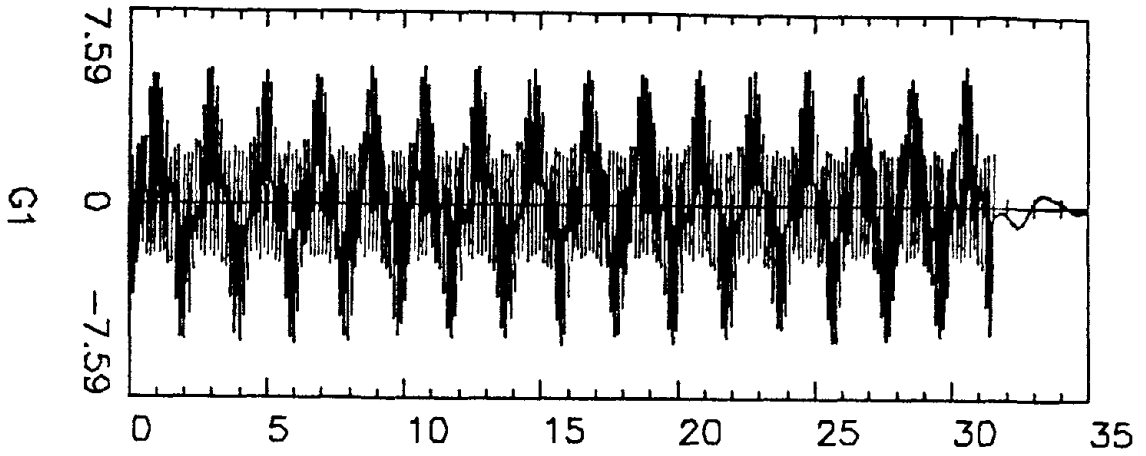

000000 JAN 81 05-SEP-1988 21

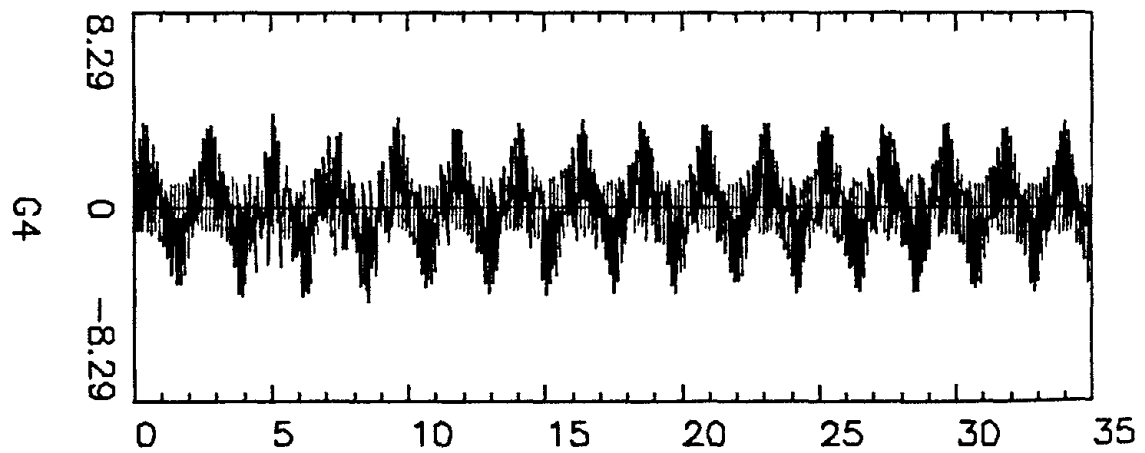
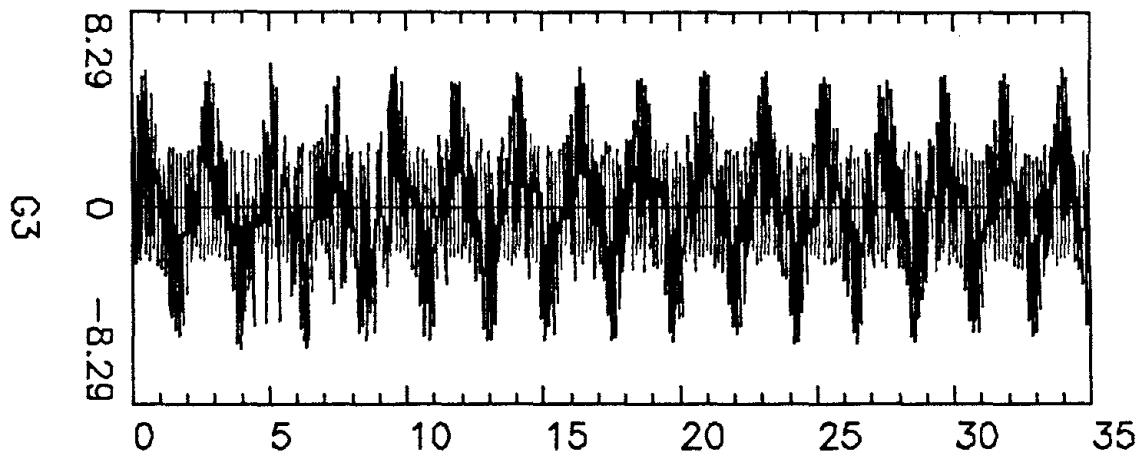
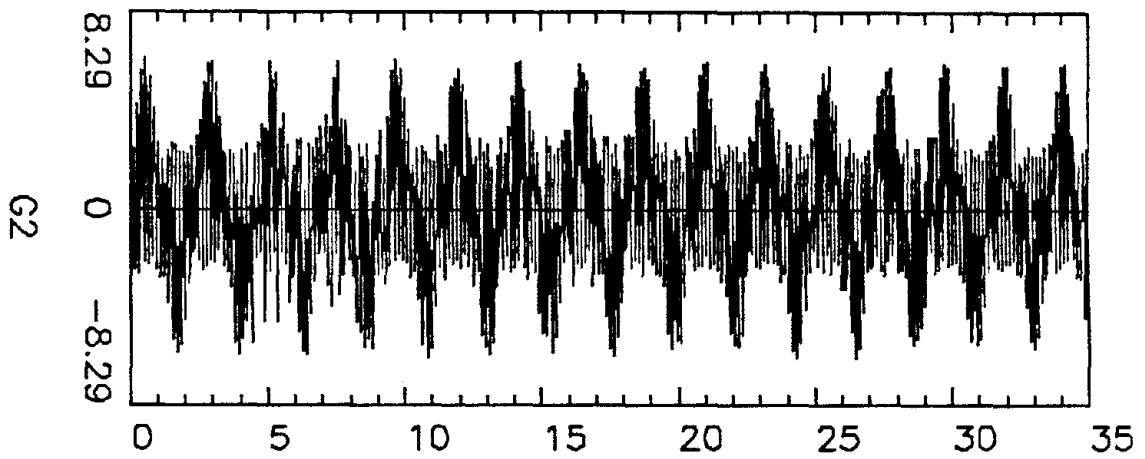
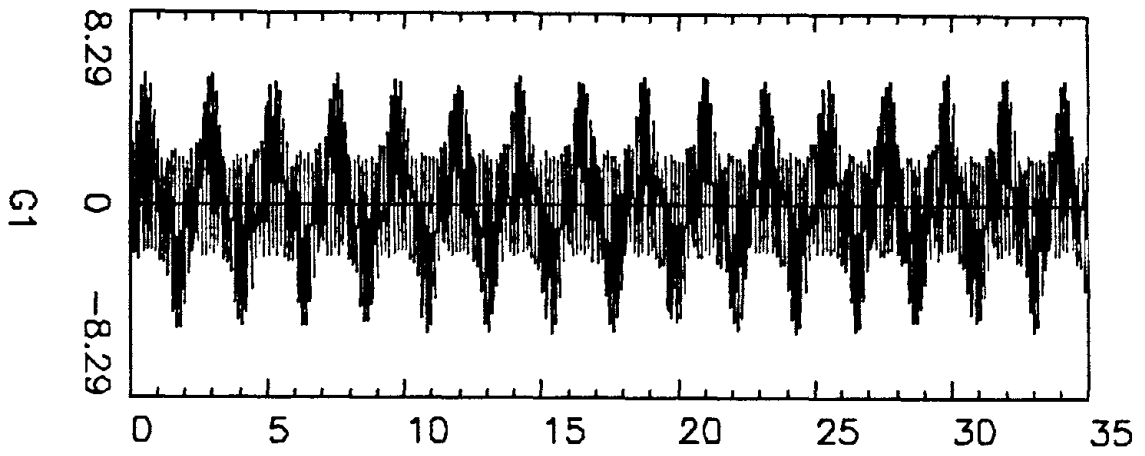

C44

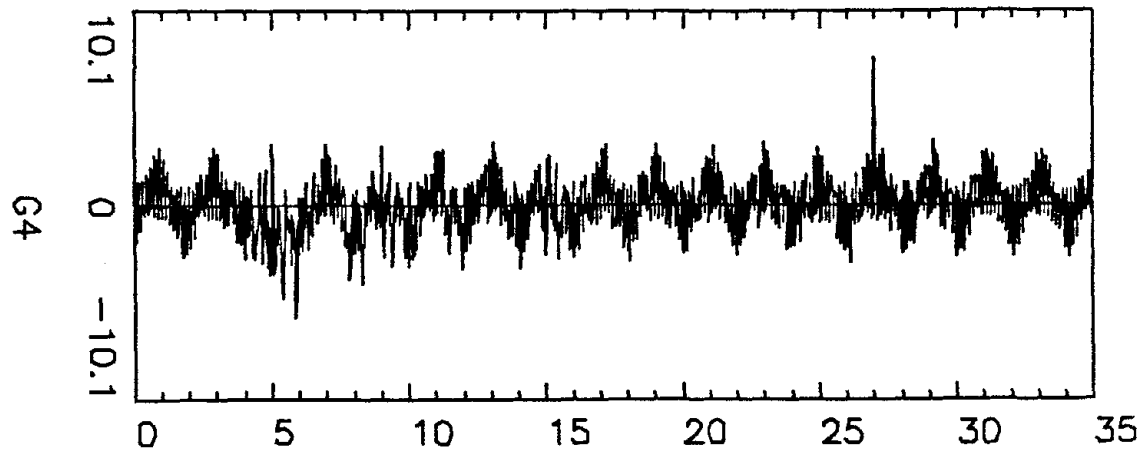
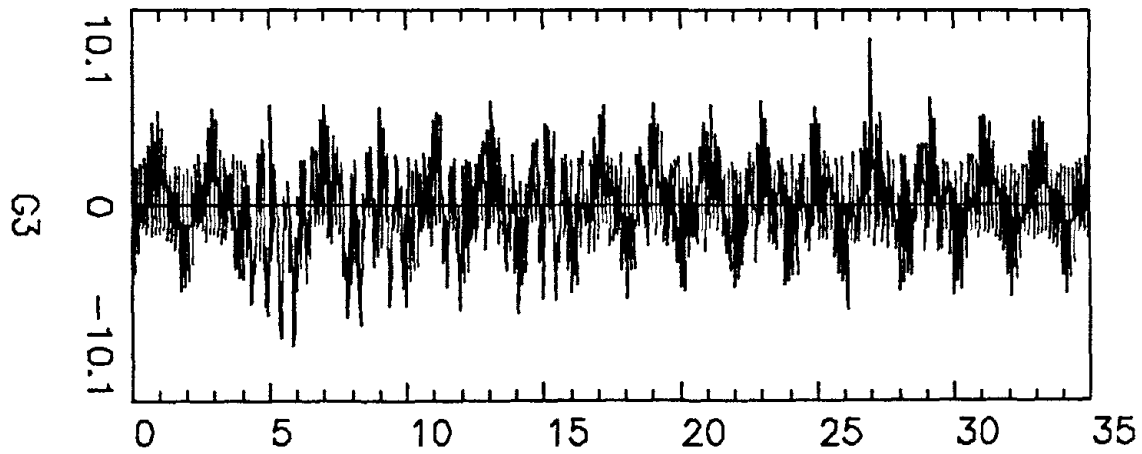
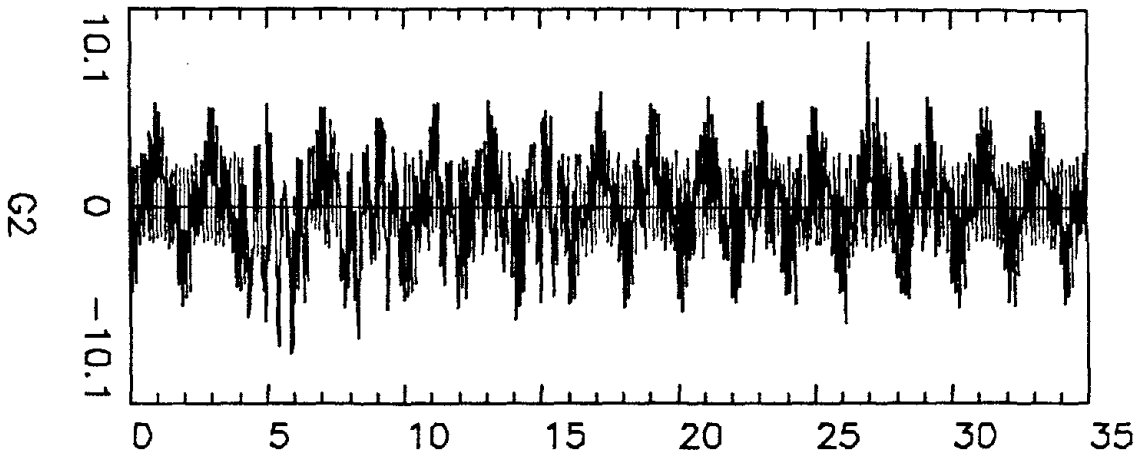
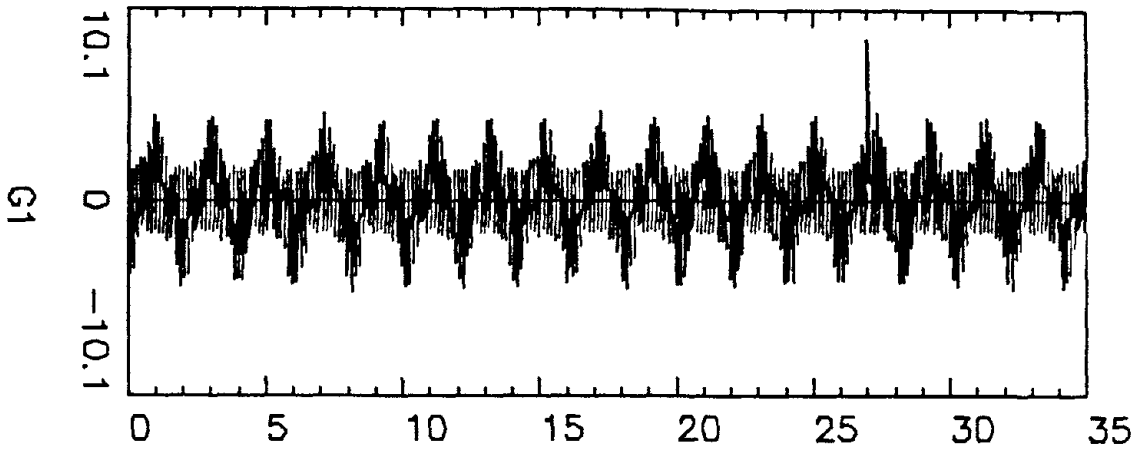

G305

SAYED

5-SEP-1988 21:5

C45

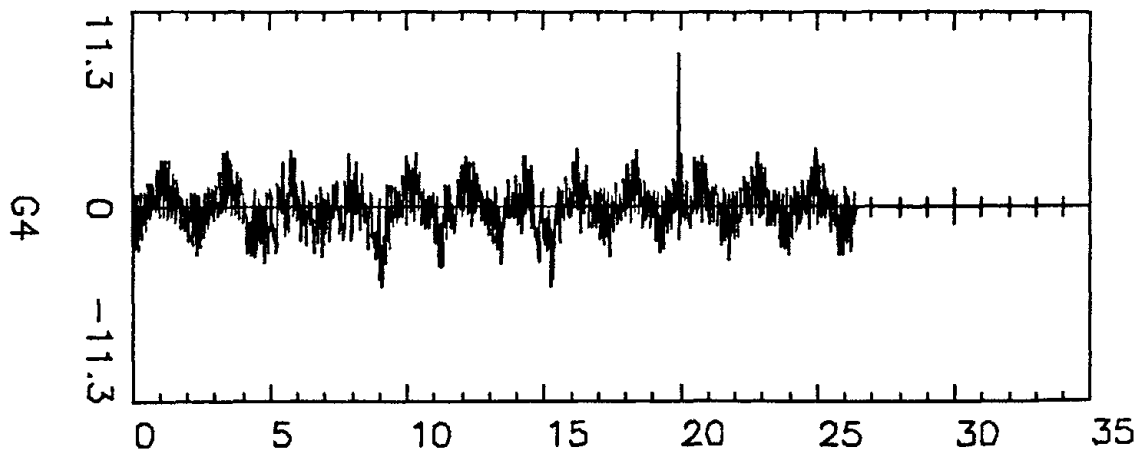
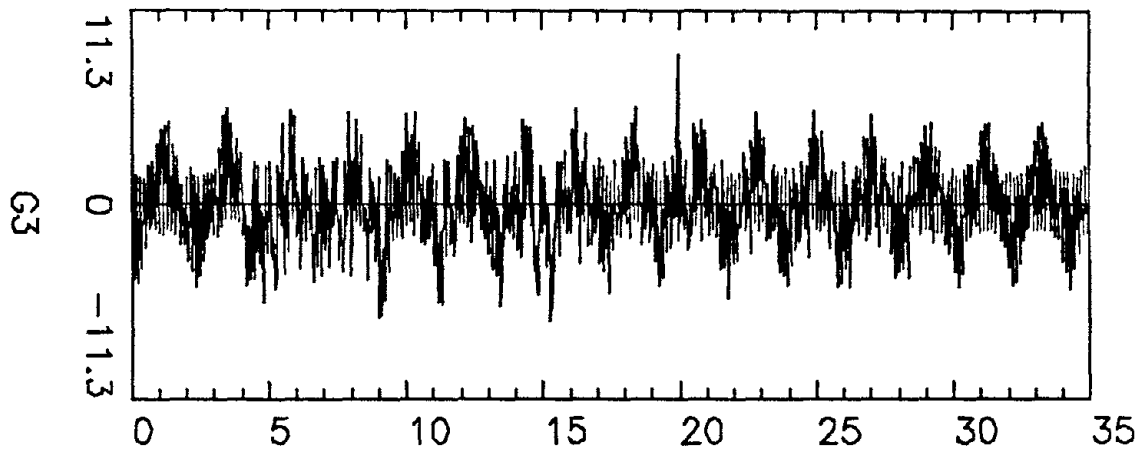
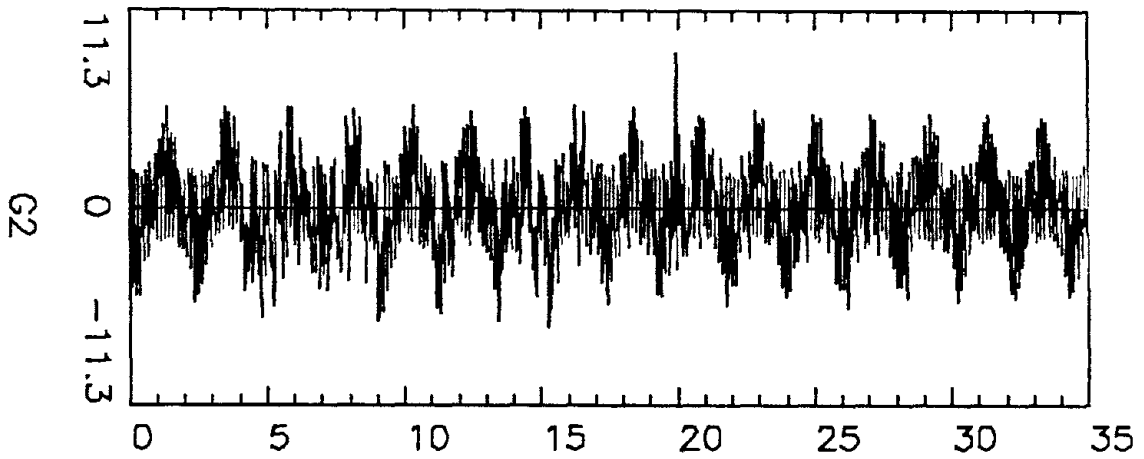
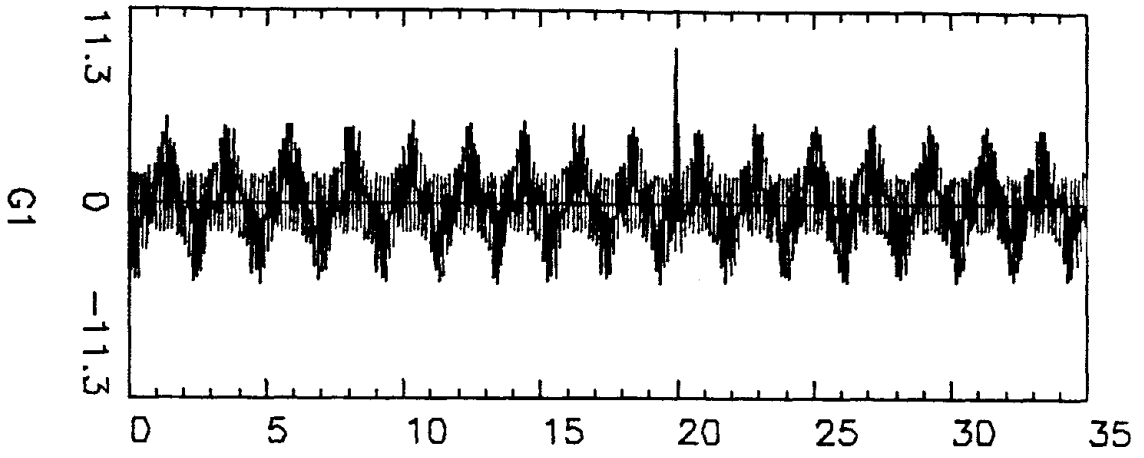

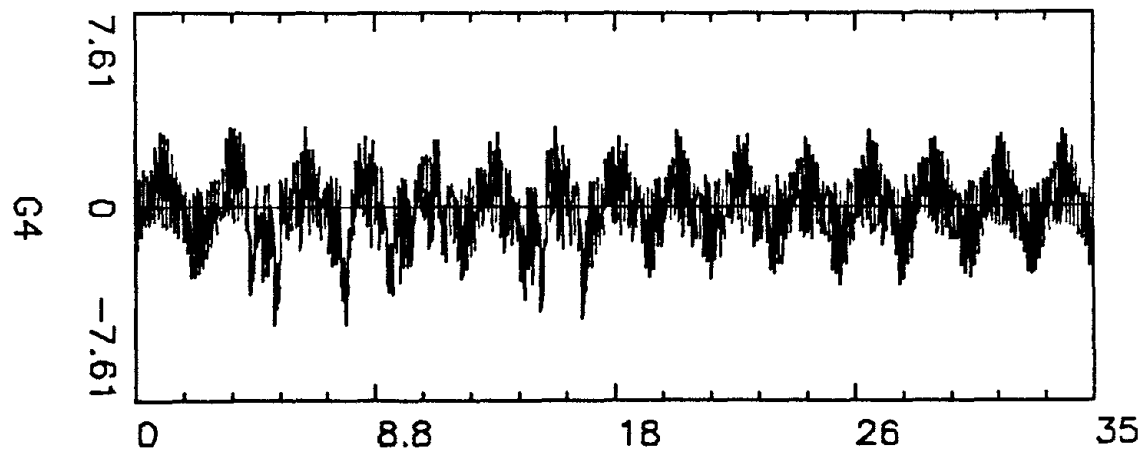
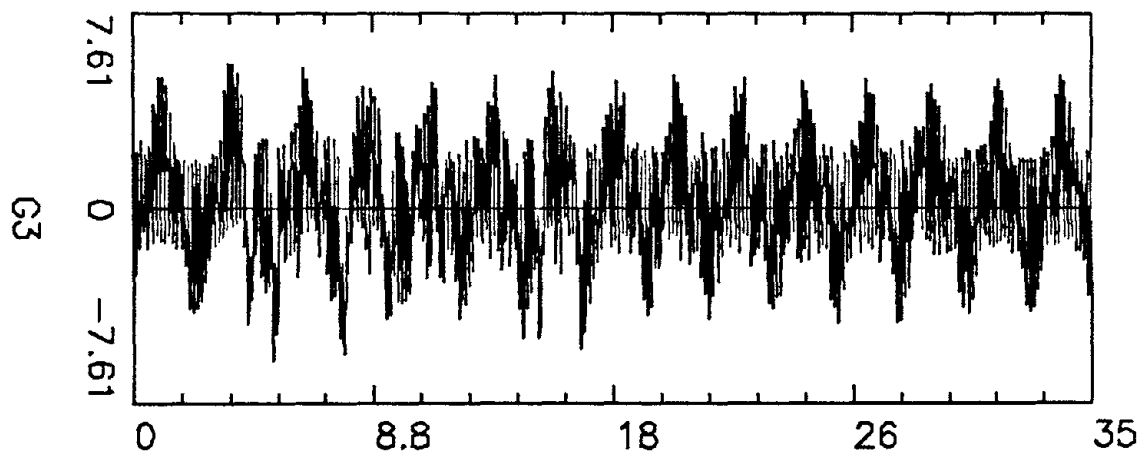
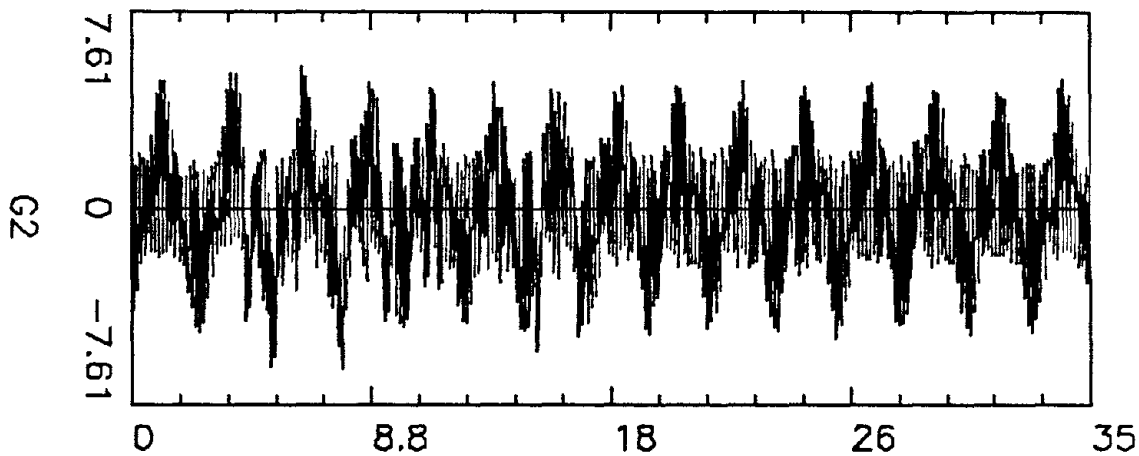
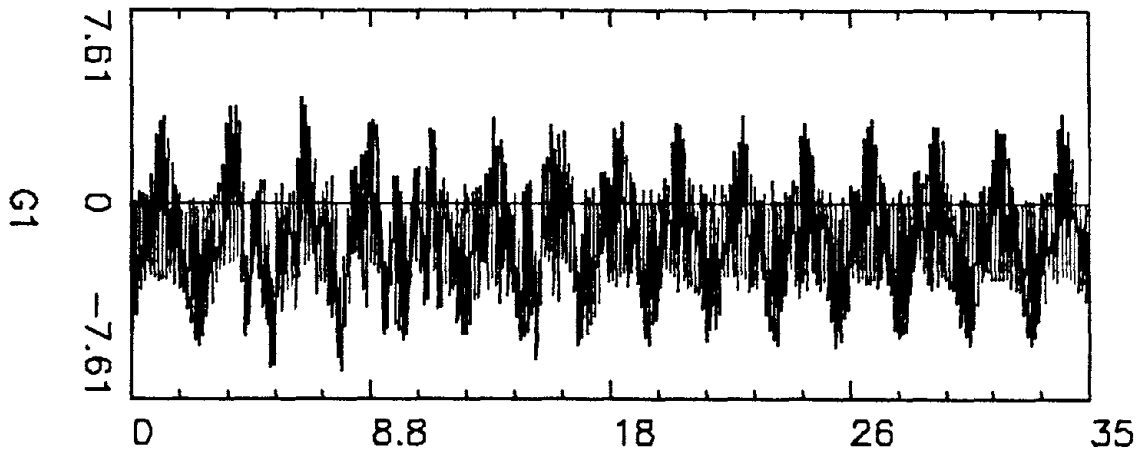

00101

SATD

22-SEP-1988 12:

049

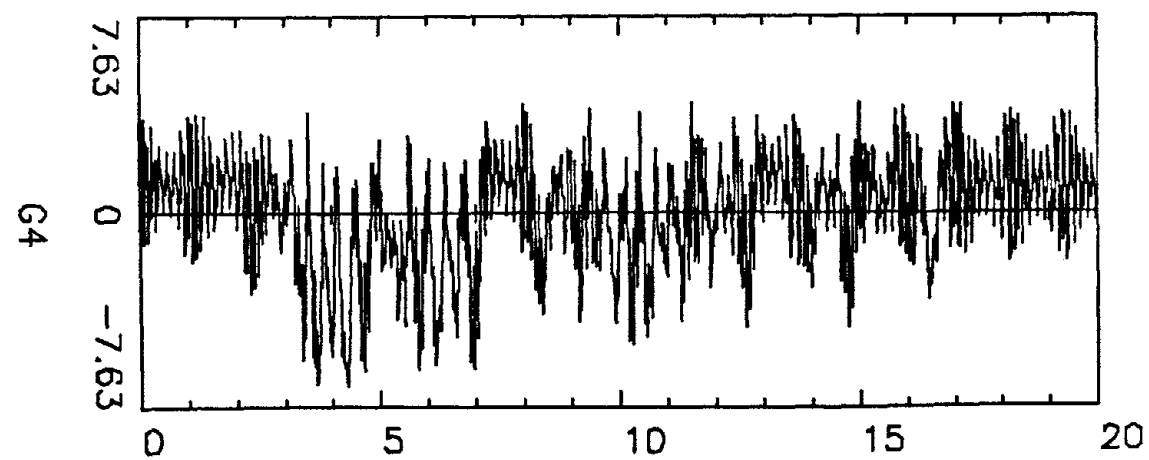
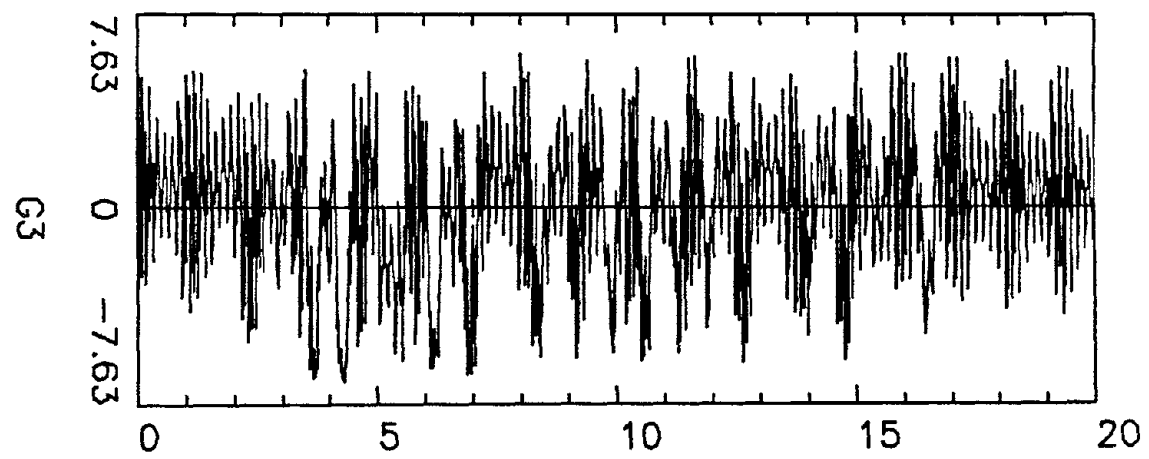
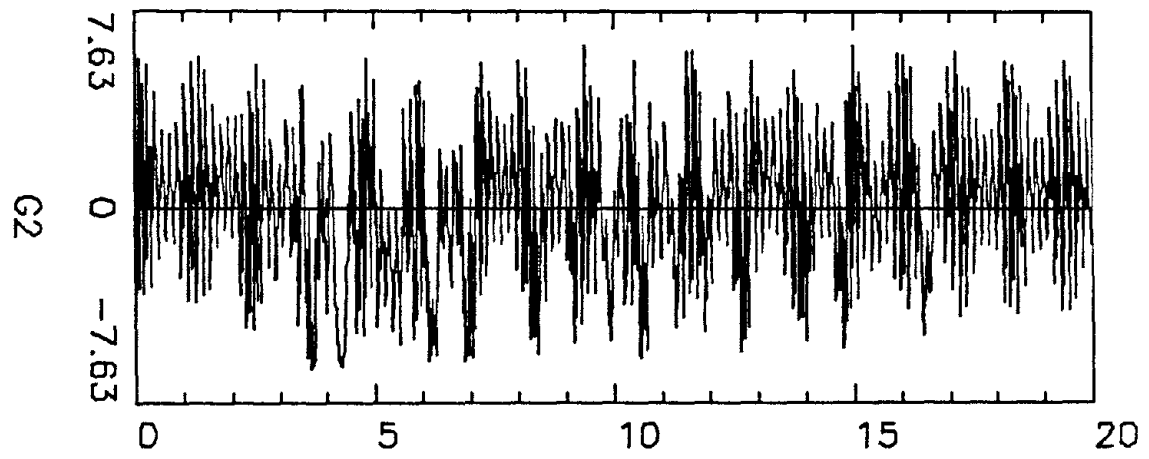
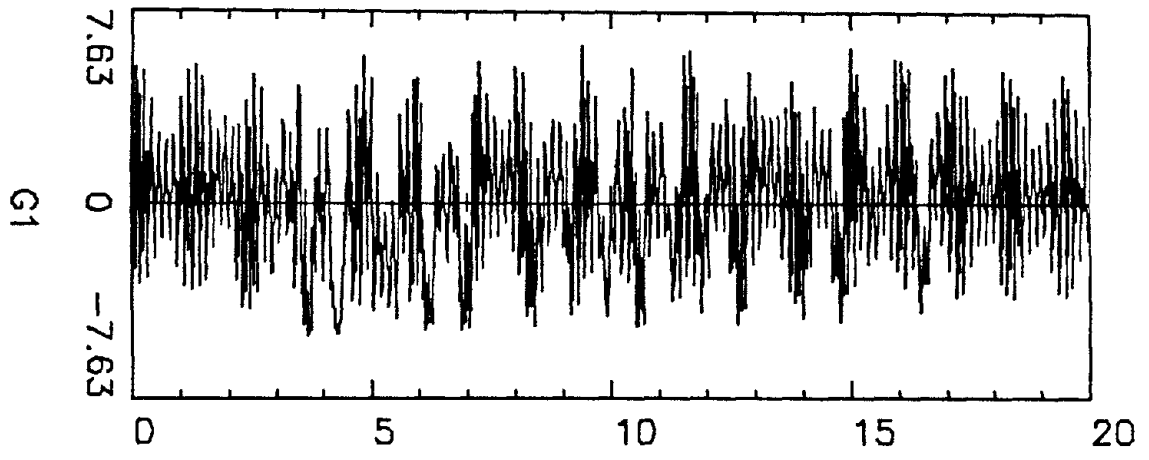

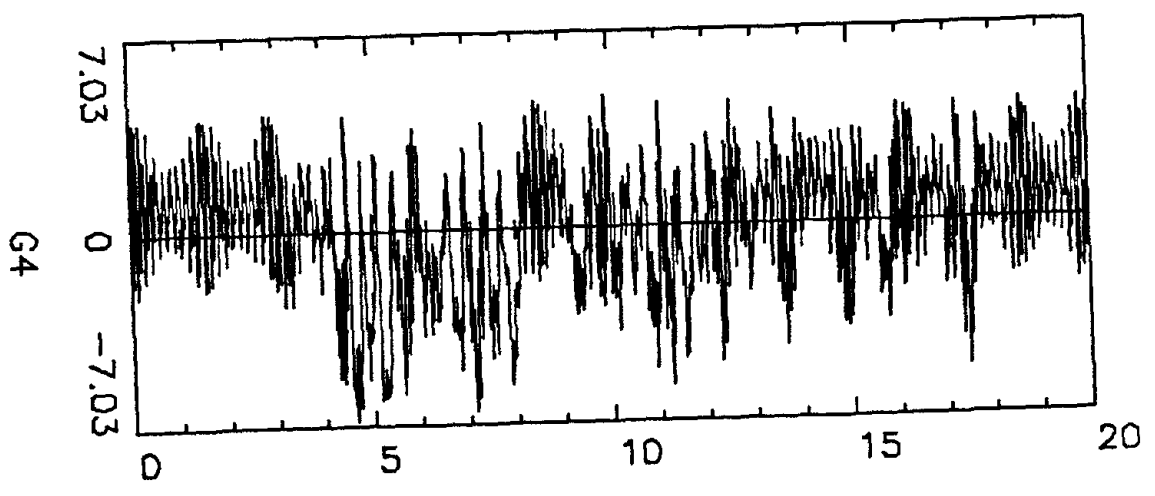
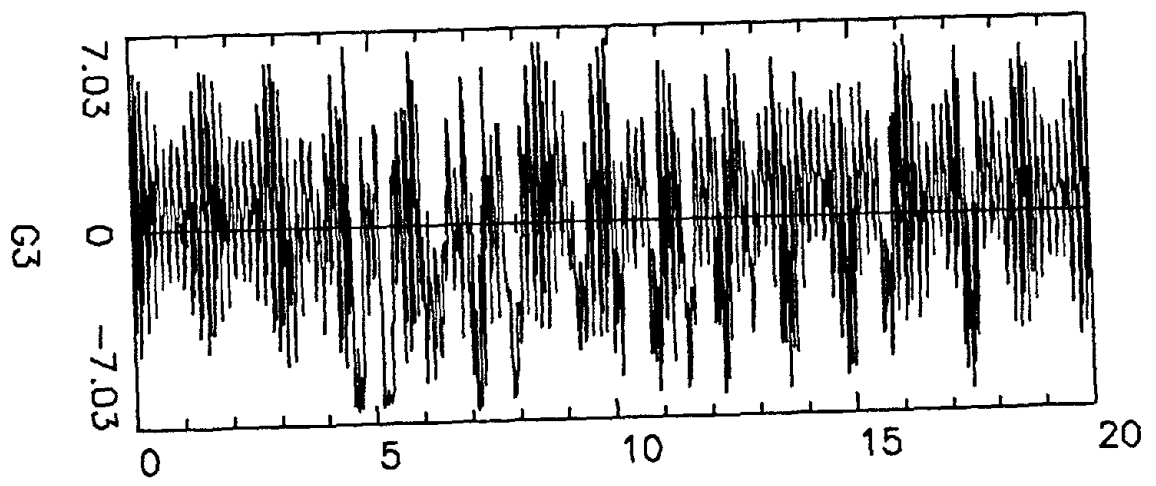
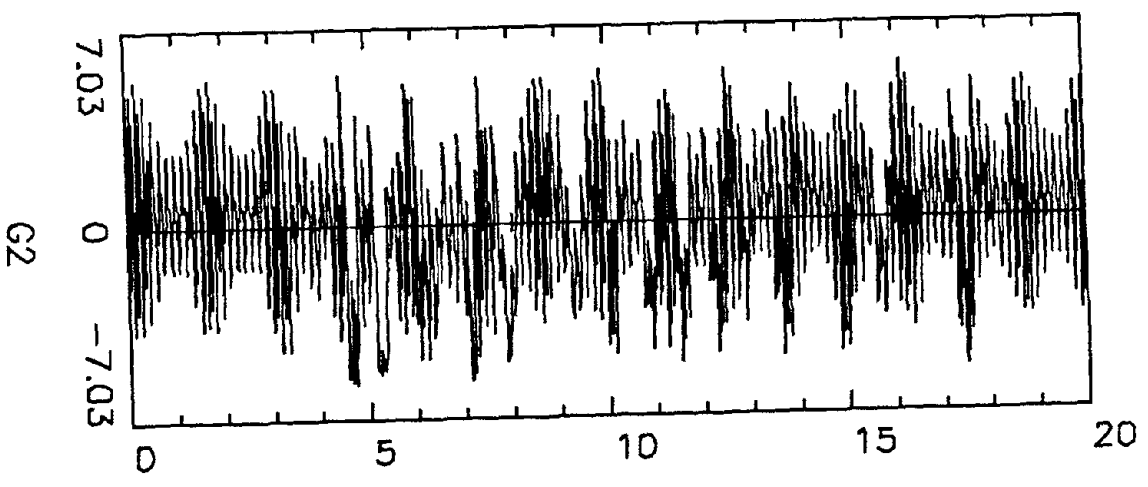
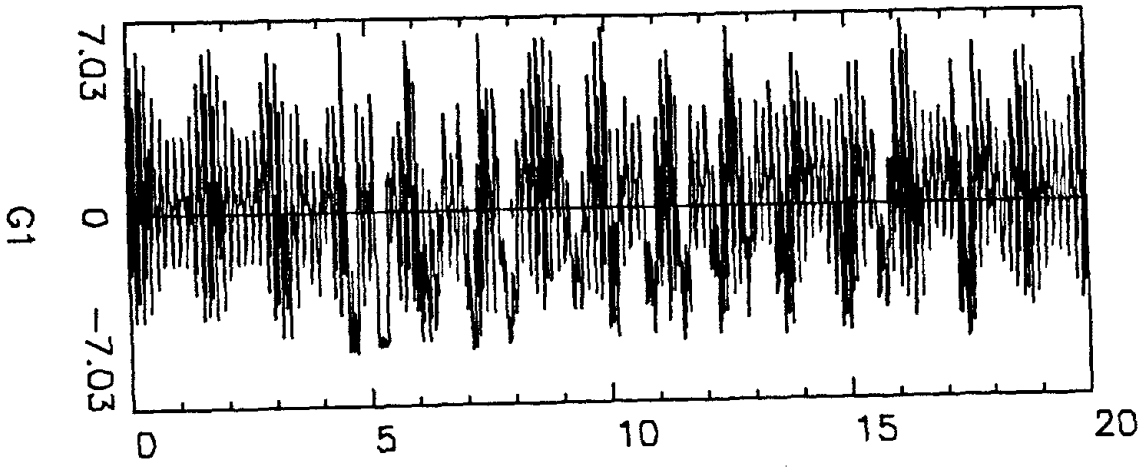

APR 11 1968 21:51

051

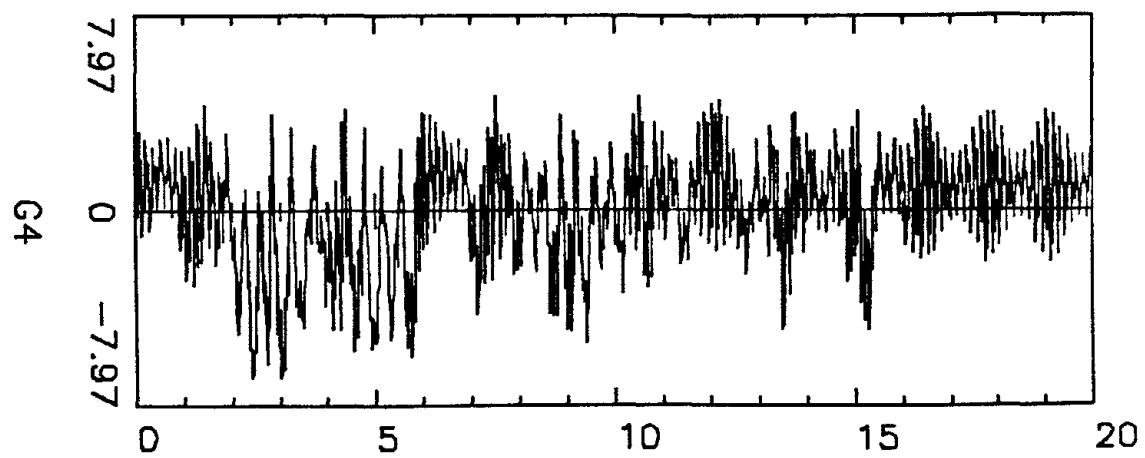
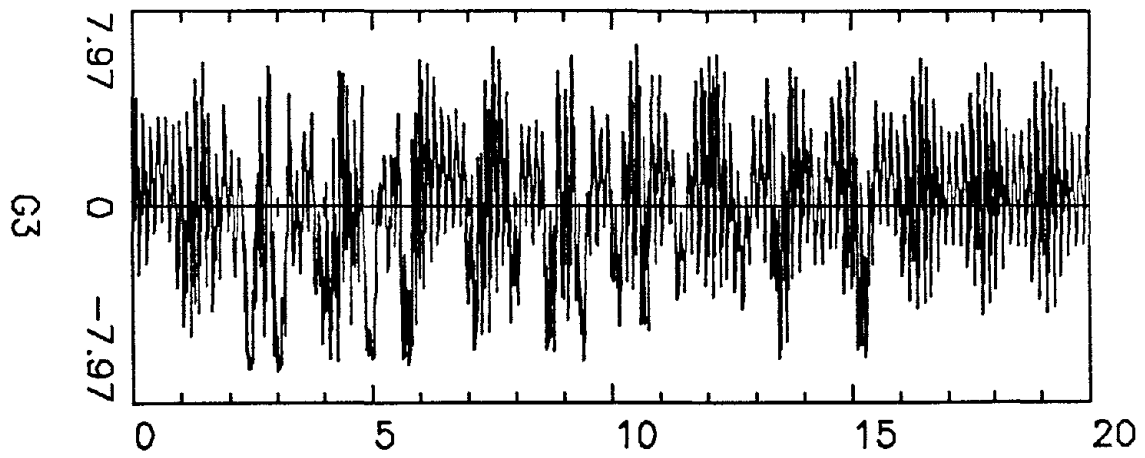
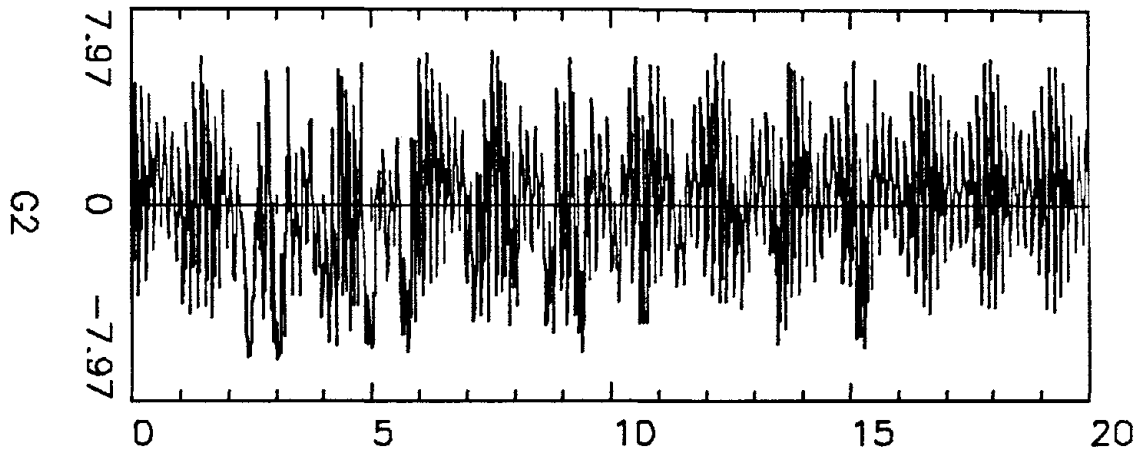
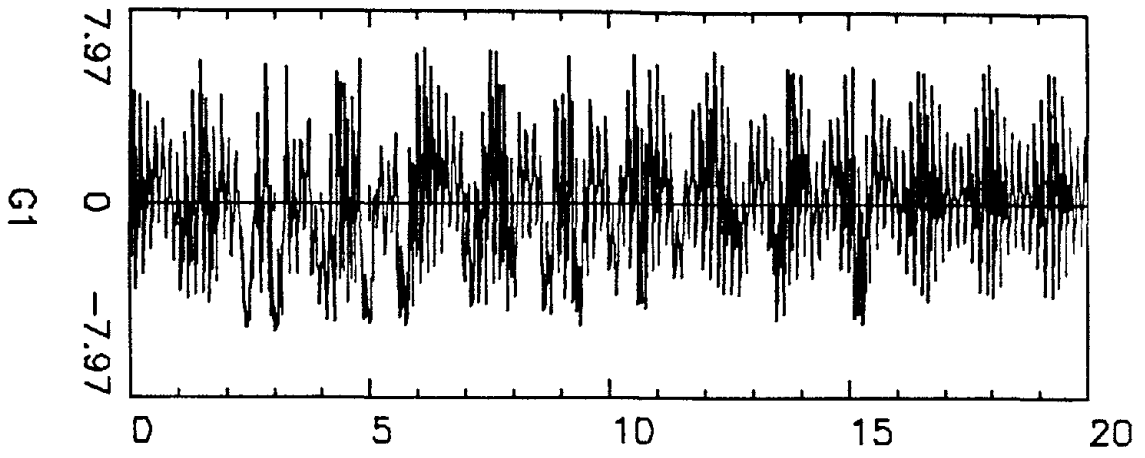

11.0
SAYED
5-SEP-1988 22:0

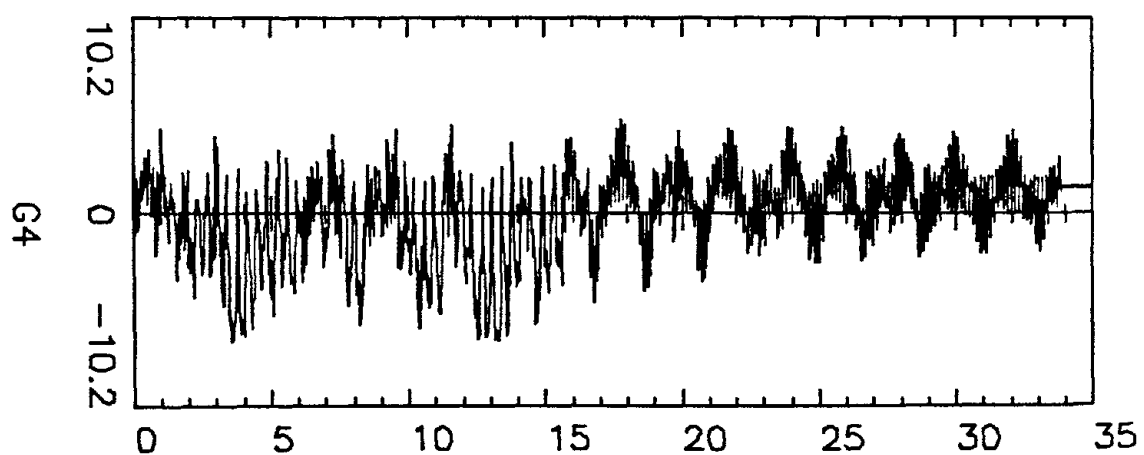
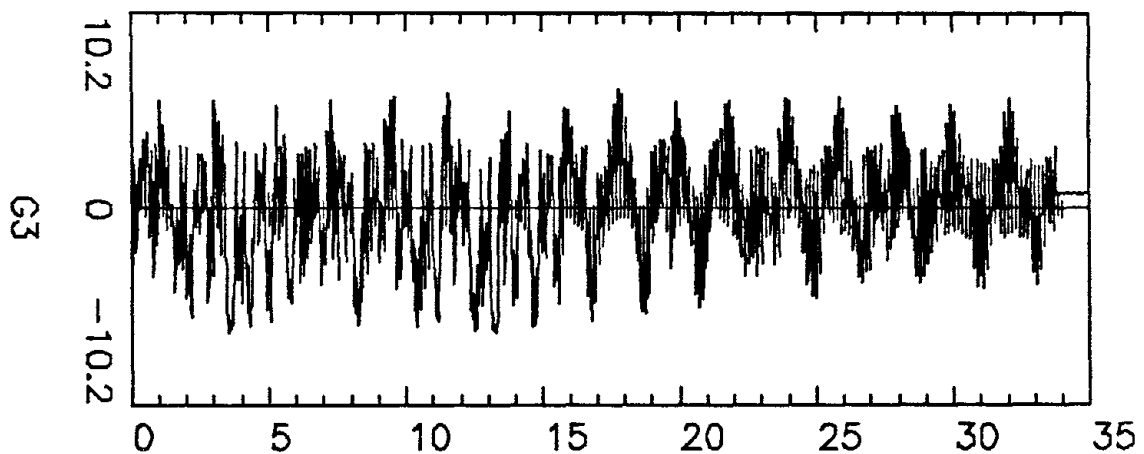
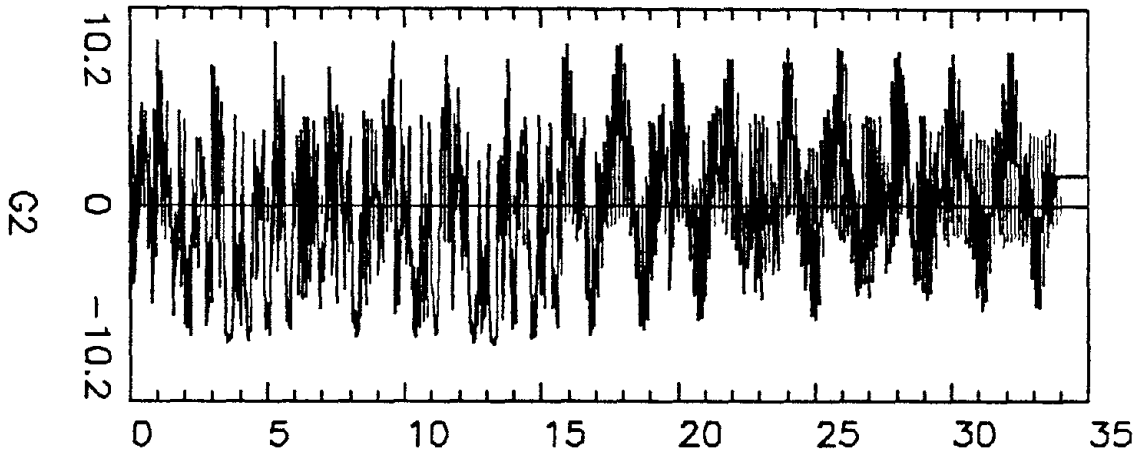
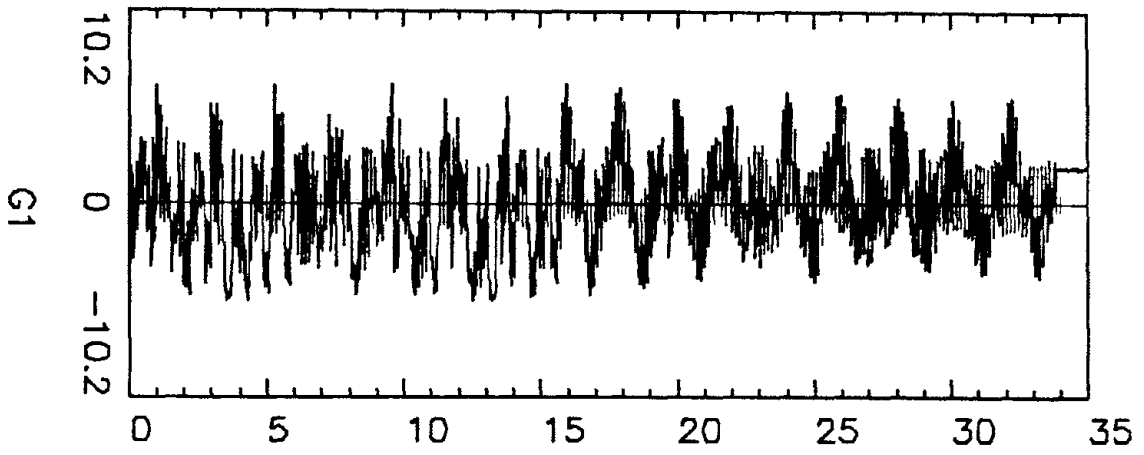

G3ZB SAYED 26-AUG-1988 16:20

053

452

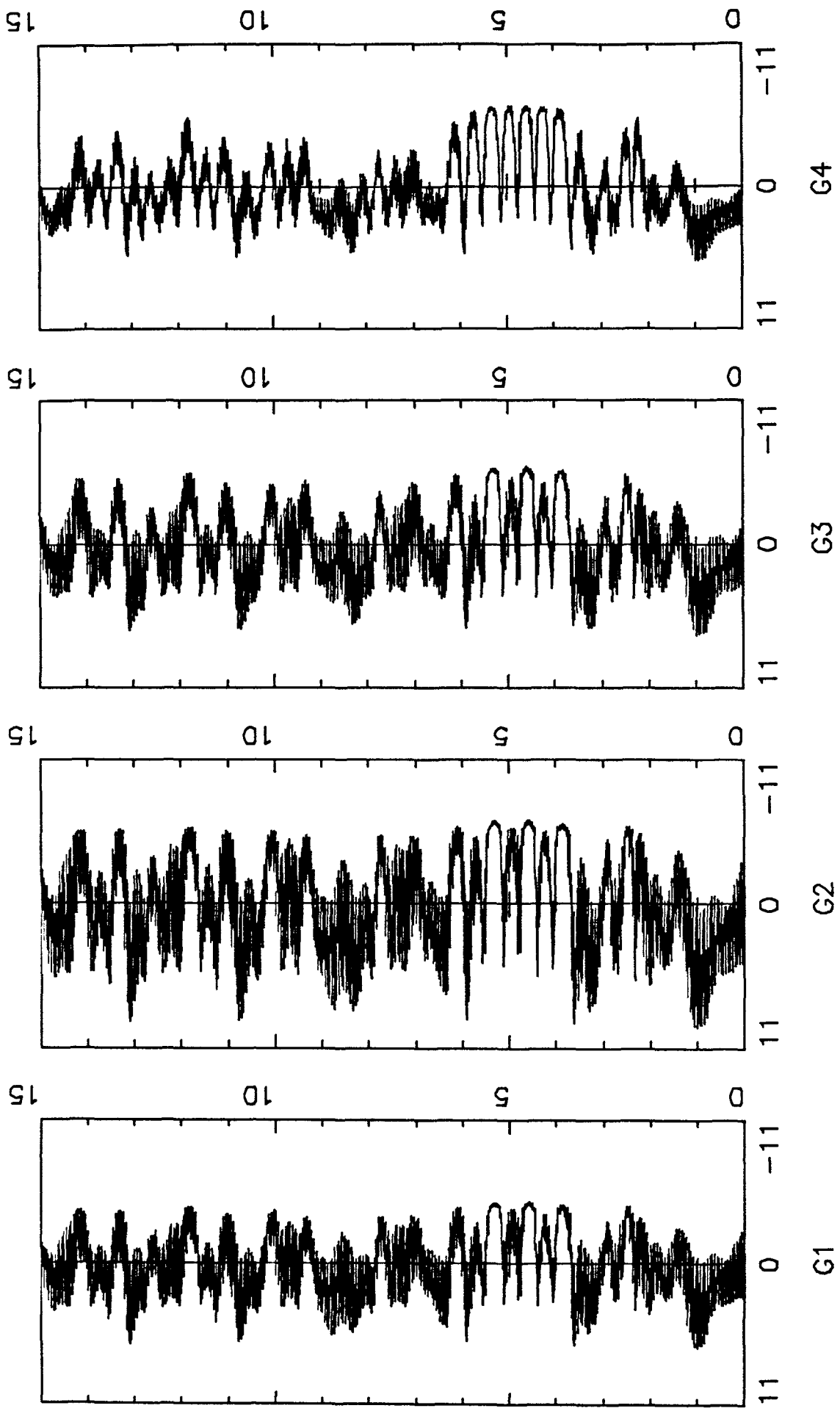

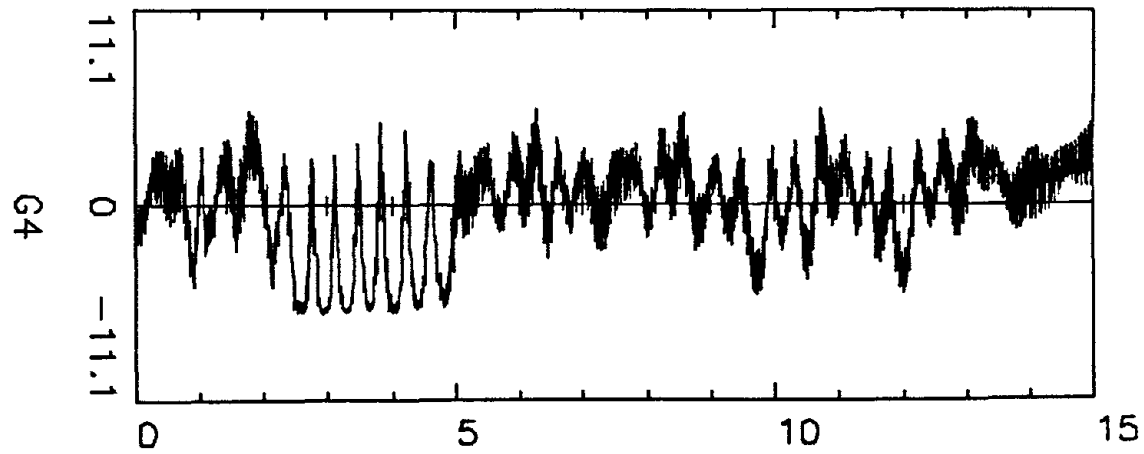
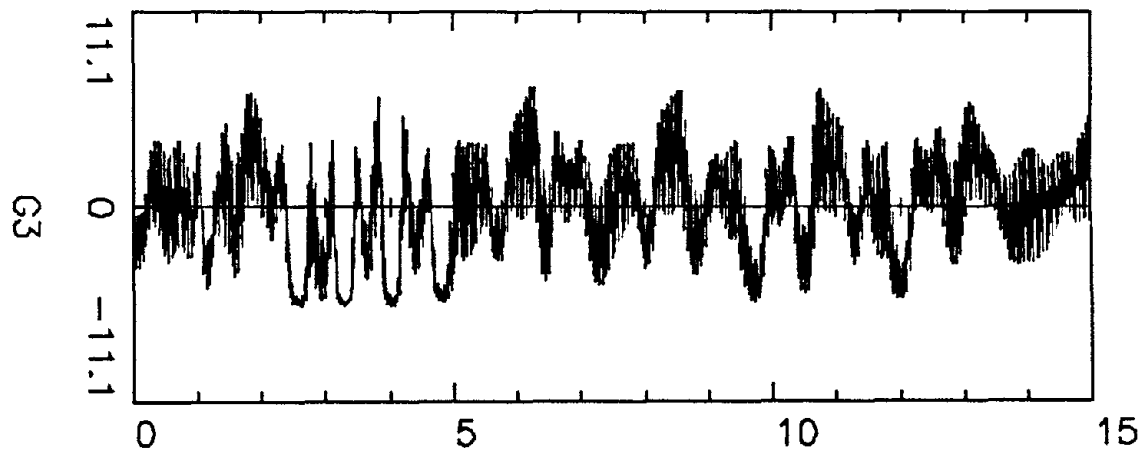
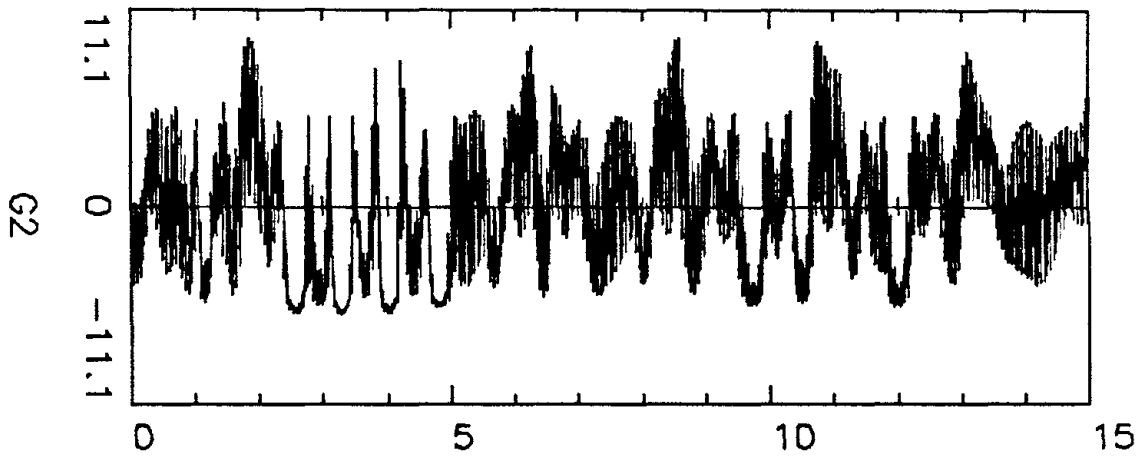
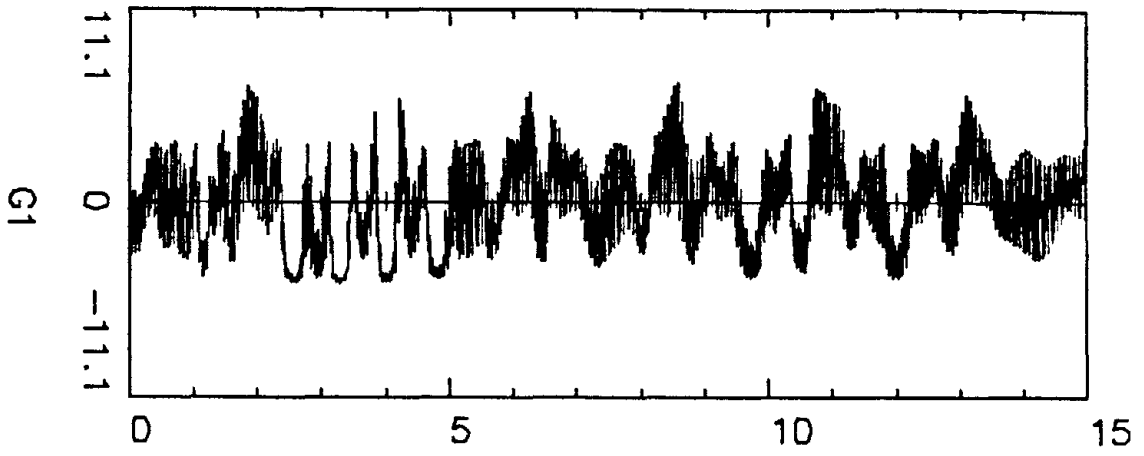

055

APPENDIX D

TIME HISTORY RESPONSE FOR PANEL #4

WALL # 4

VELOCITY TIME HISTORIES

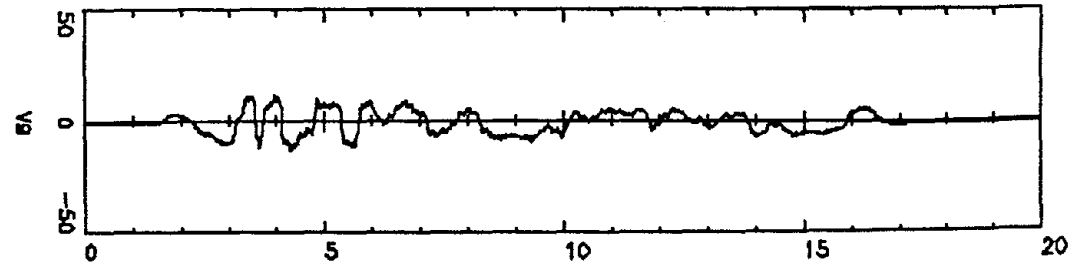
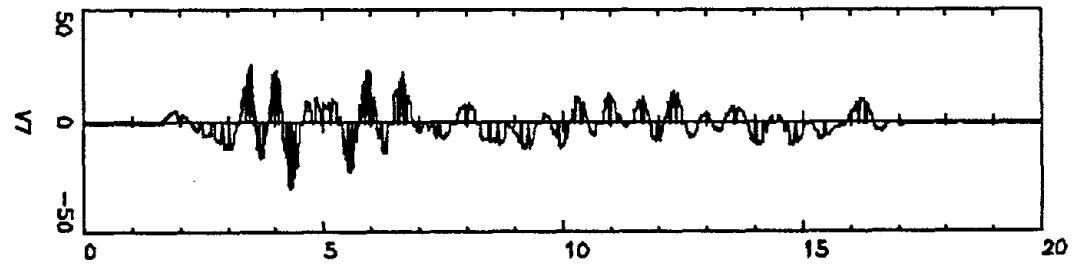
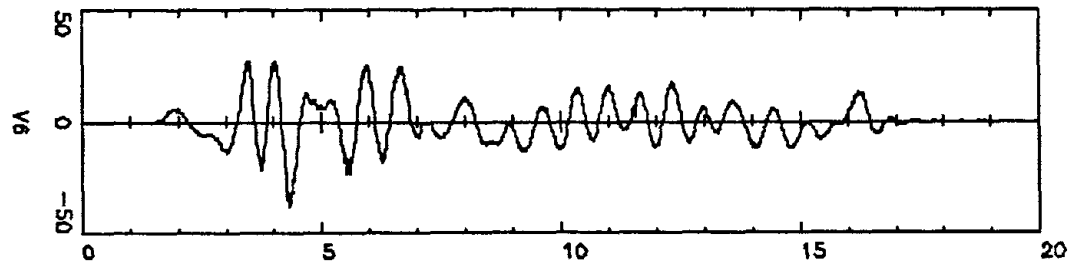
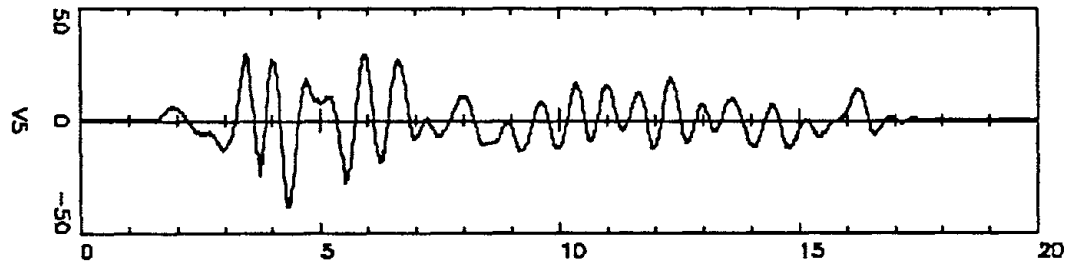
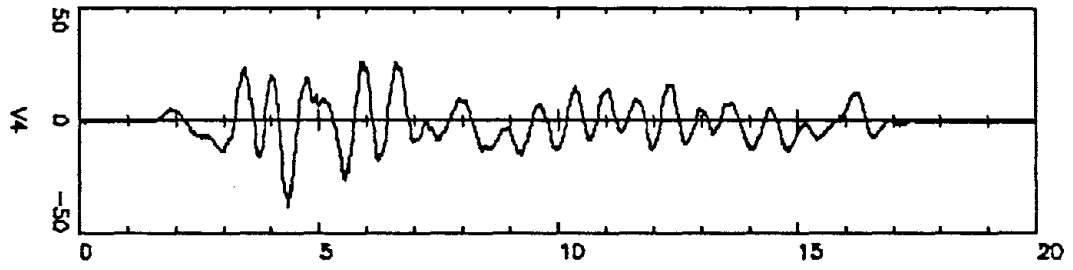
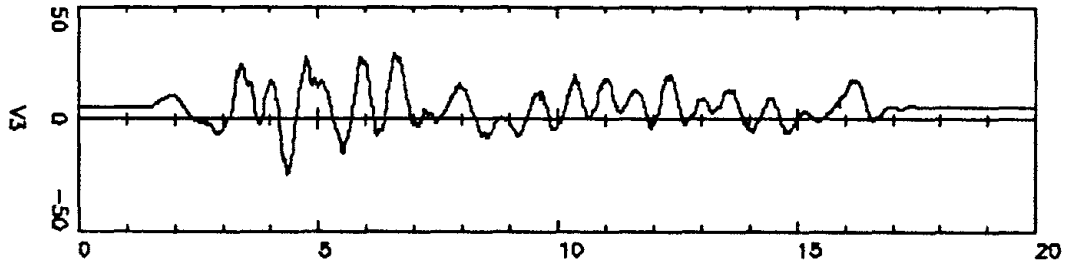
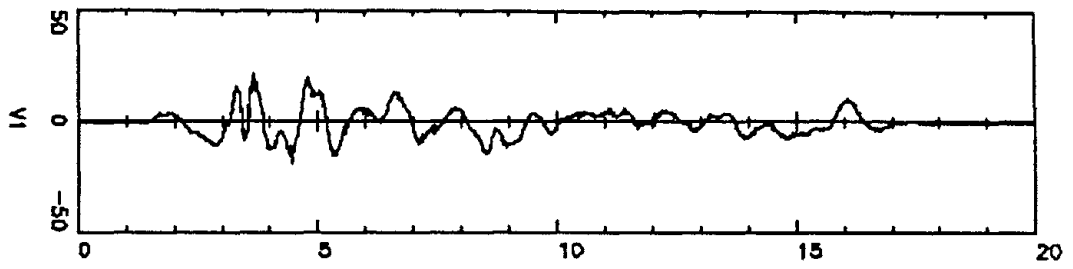

V415

SAVED

Z8-SEP-1988 16:47

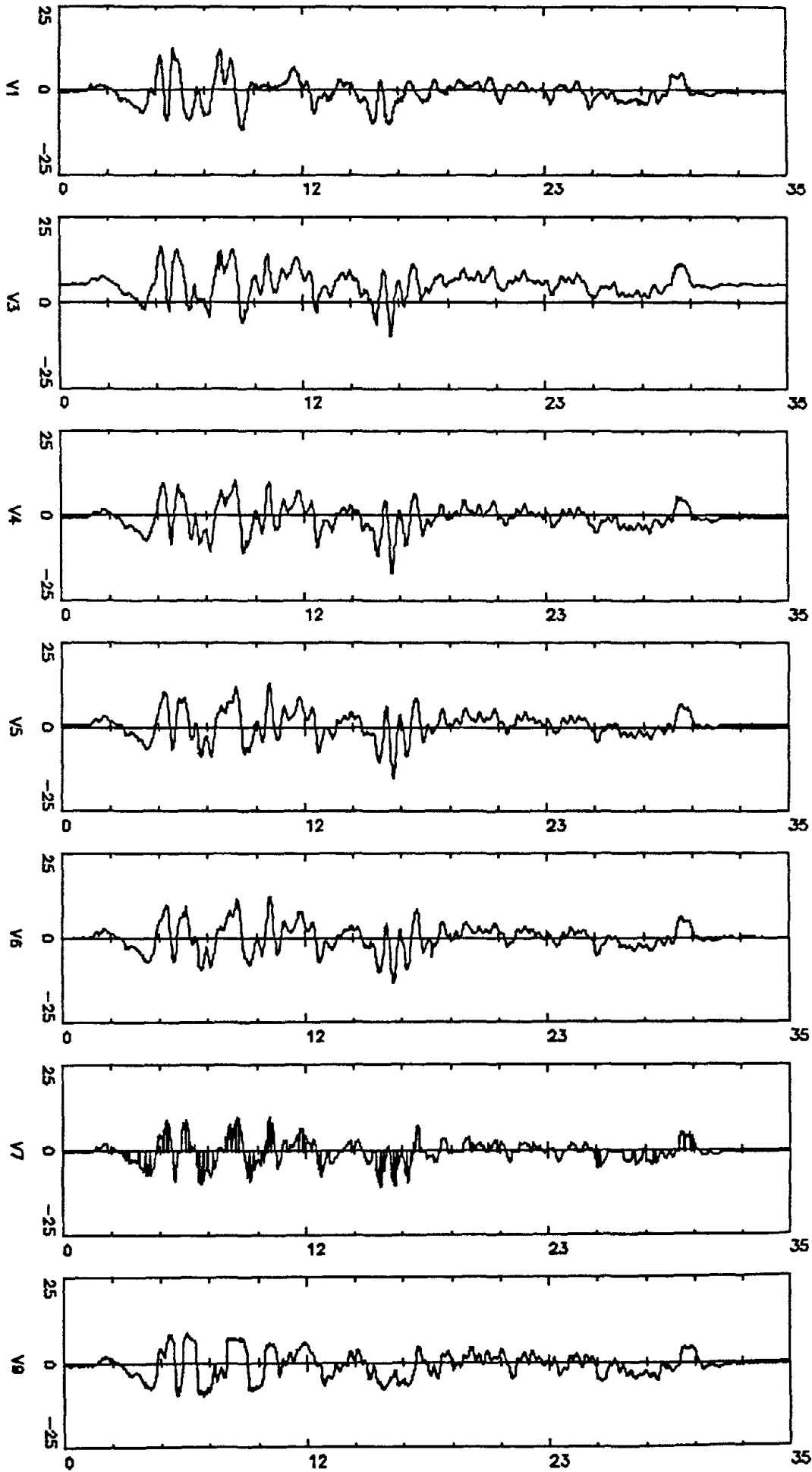

V4(1) SAYE(1)

28-SEP-1988 18

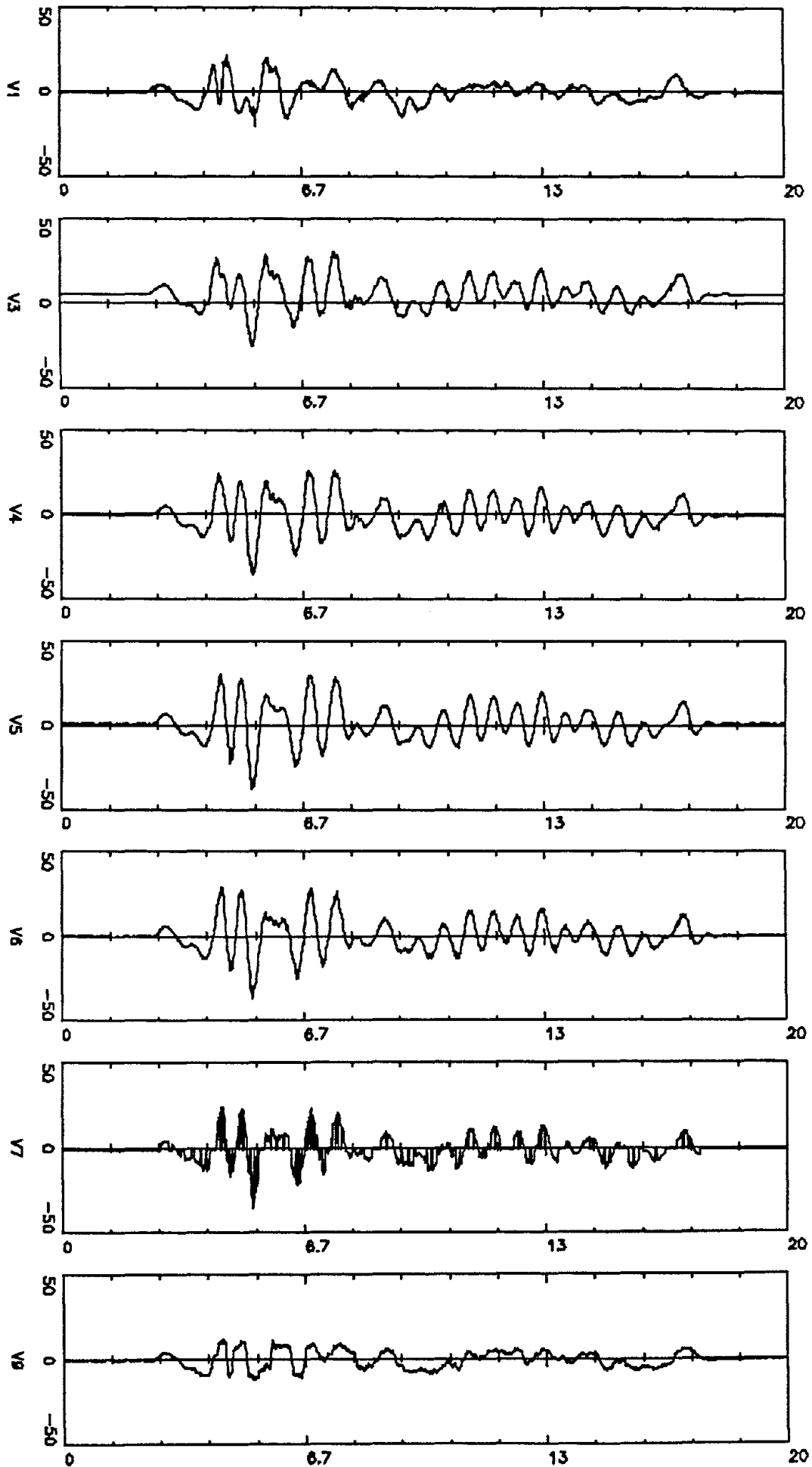

V417 SAYED 26-SEP-1988 16:17

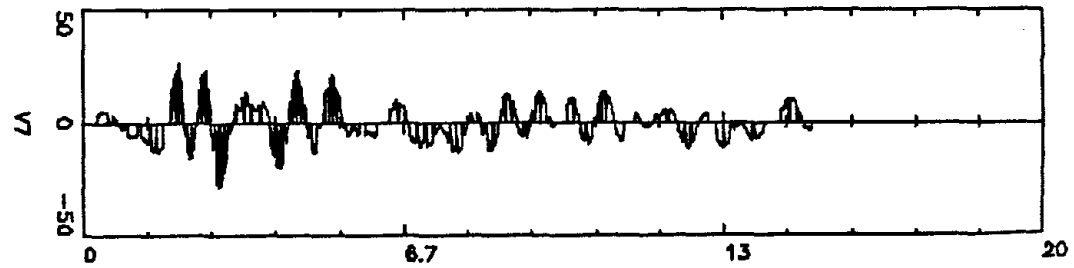
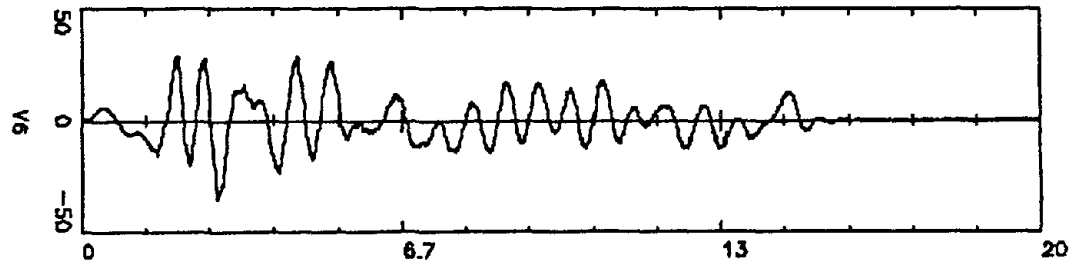
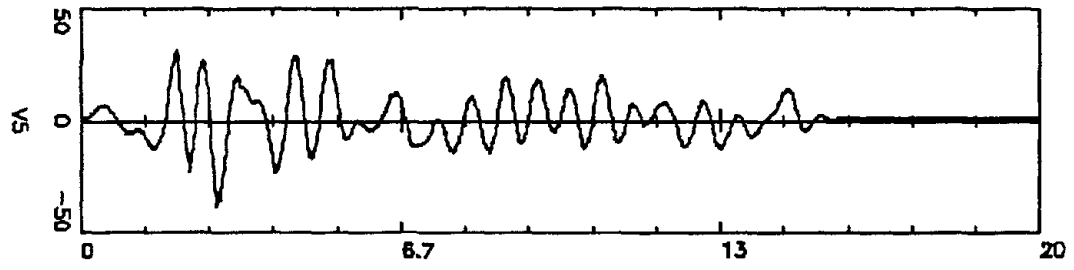
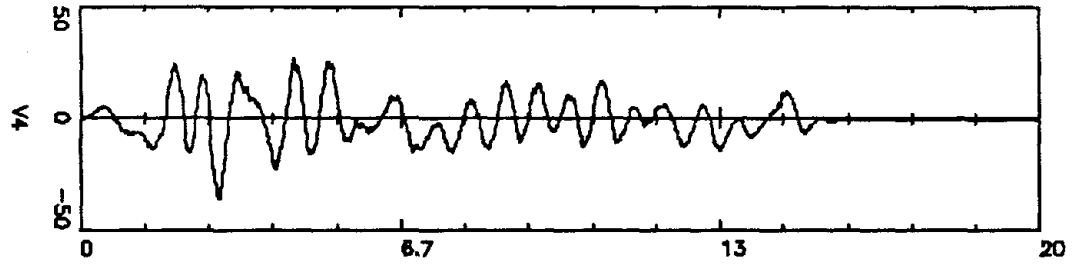
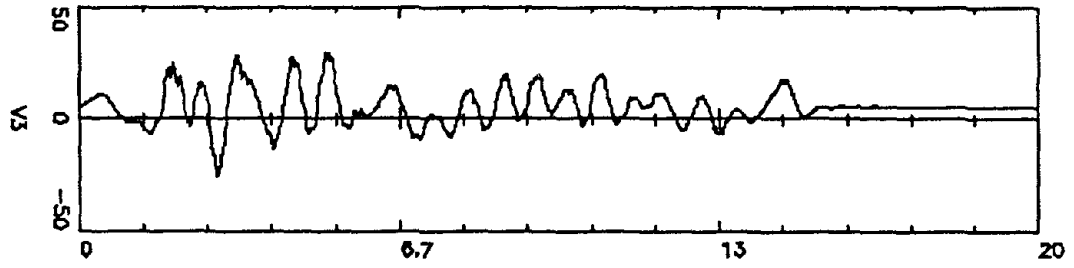
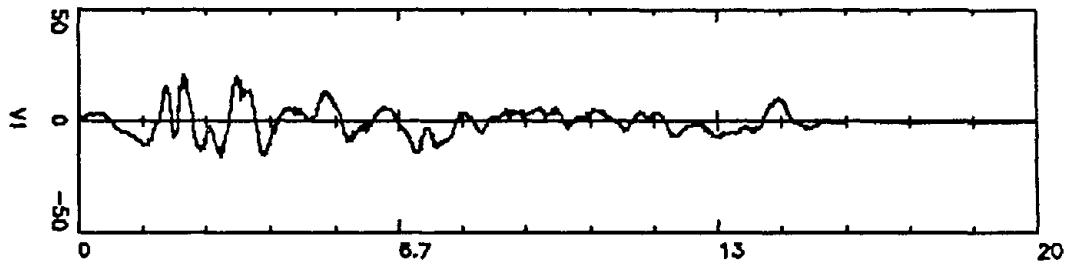

VIA: 11
SAYED
28--SEP--1988 16:1

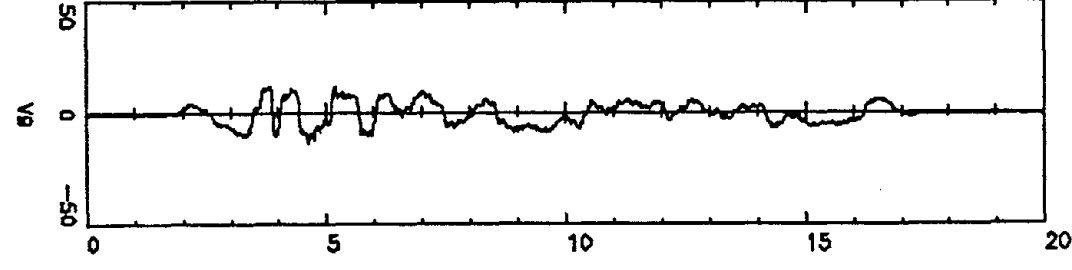
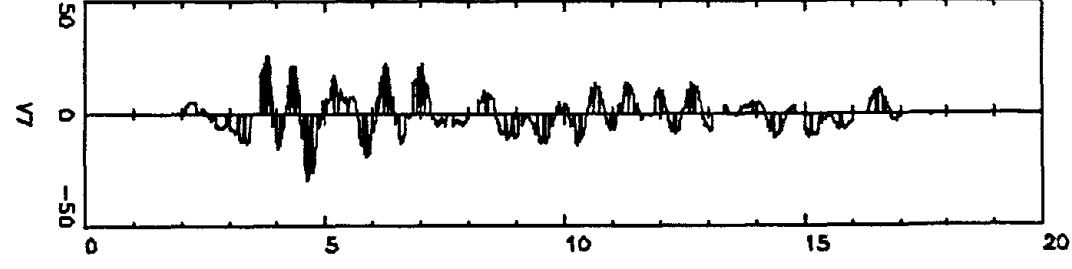
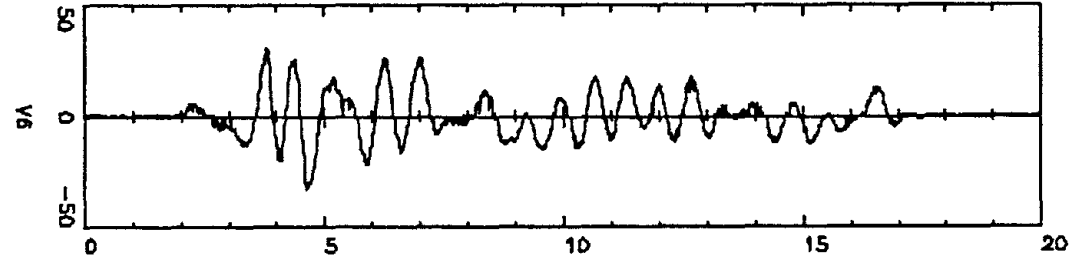
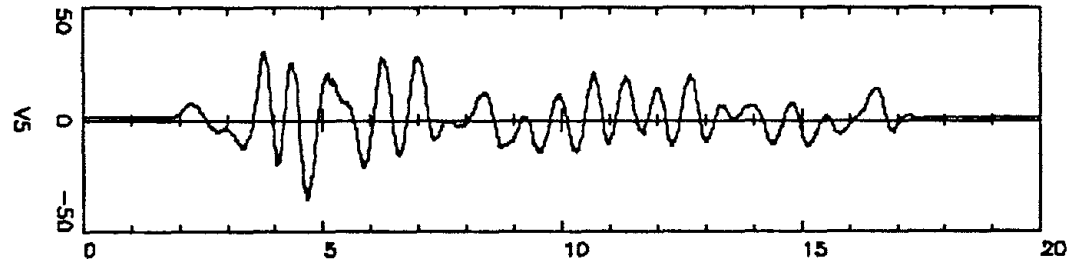
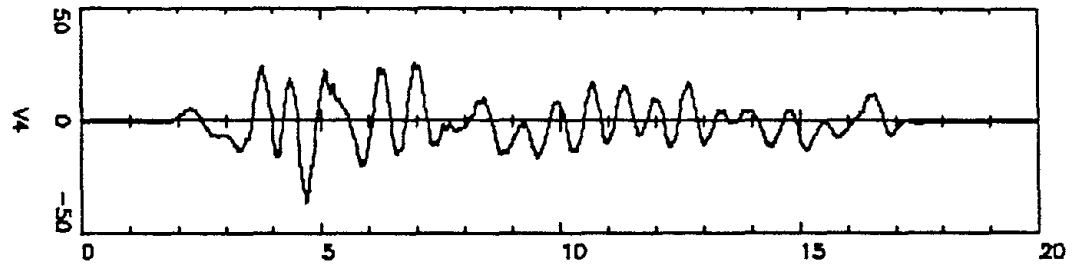
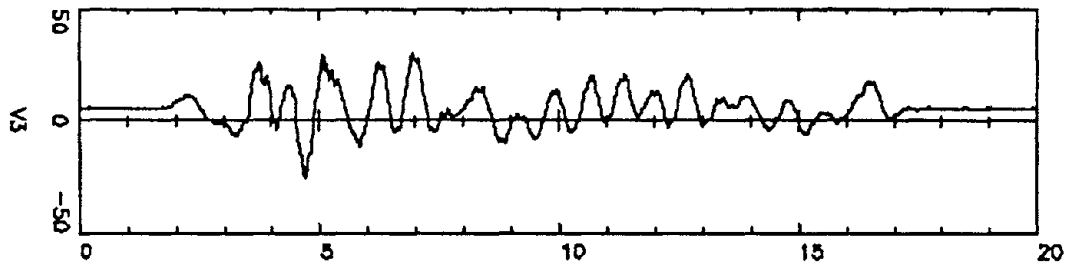
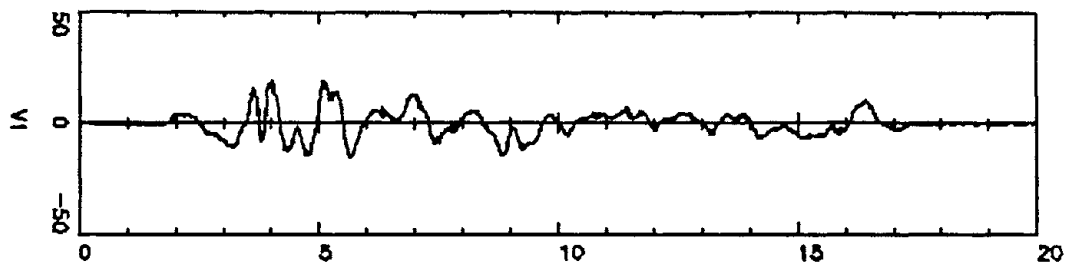

V1 (1)

V7 (1)

21-SEP-1988 16:50

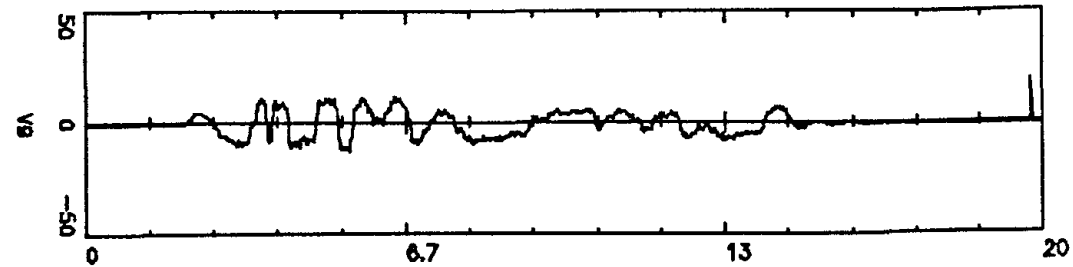
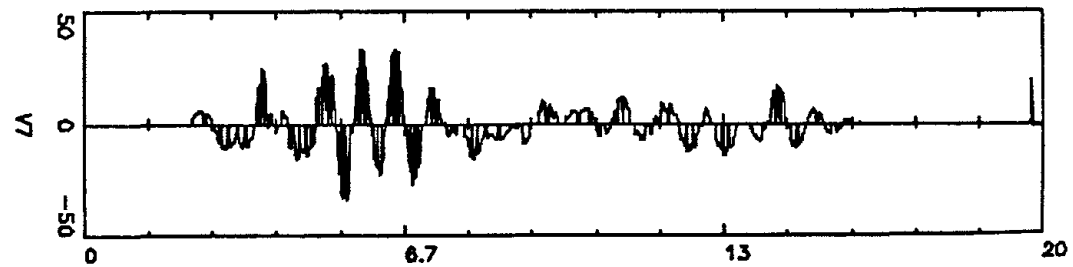
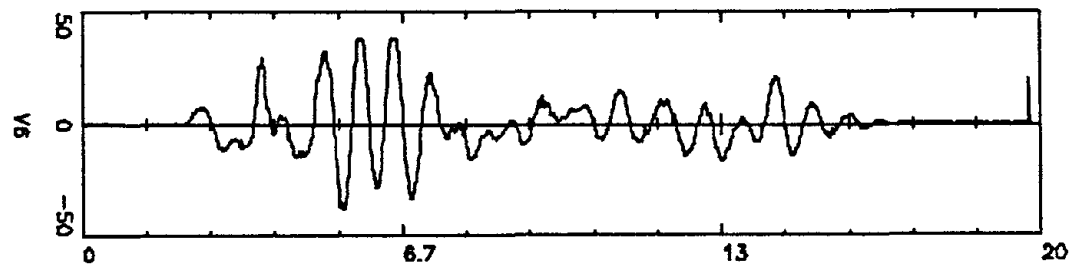
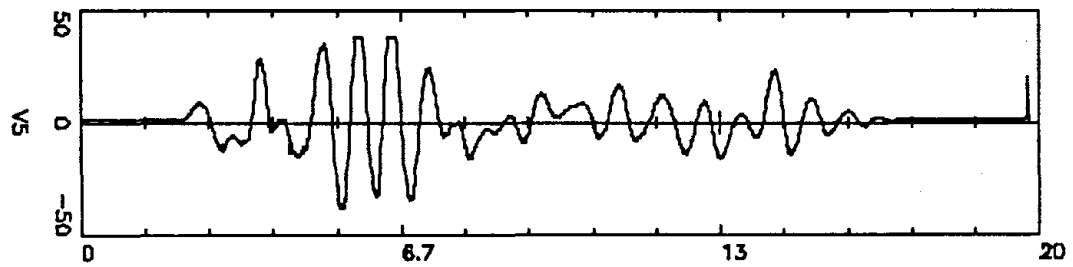
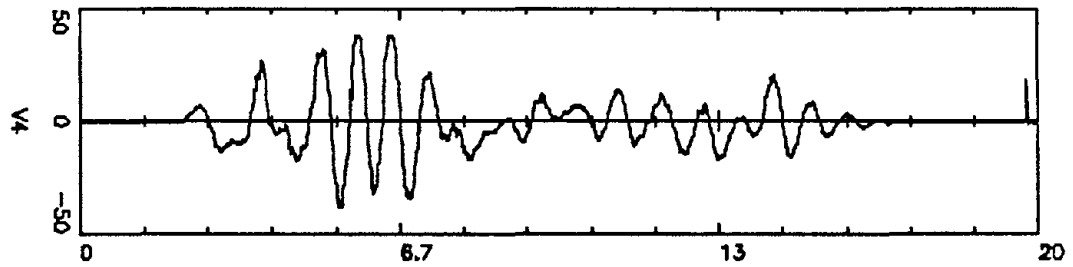
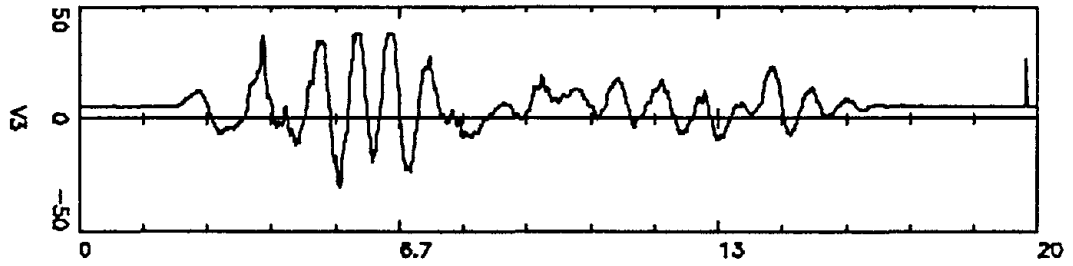
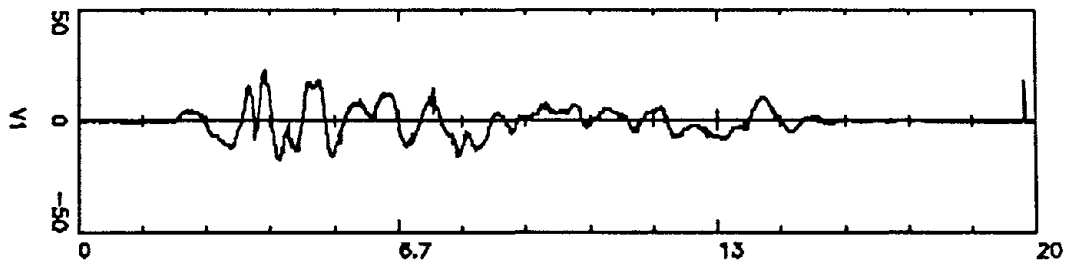

V1 V3 V4 V5 V6 V7 V8

WALL # 4

DISPLACEMENT TIME HISTORIES

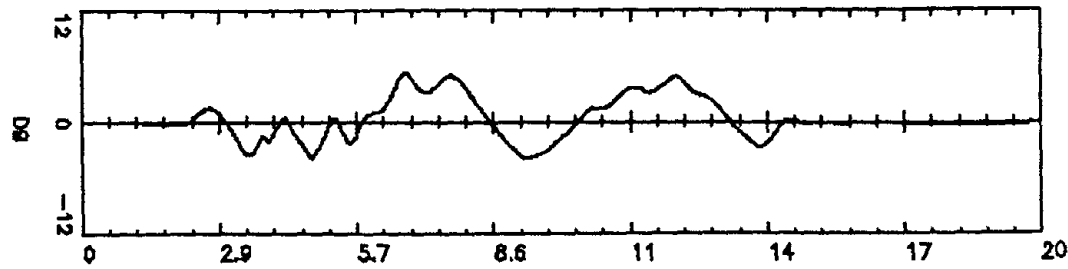
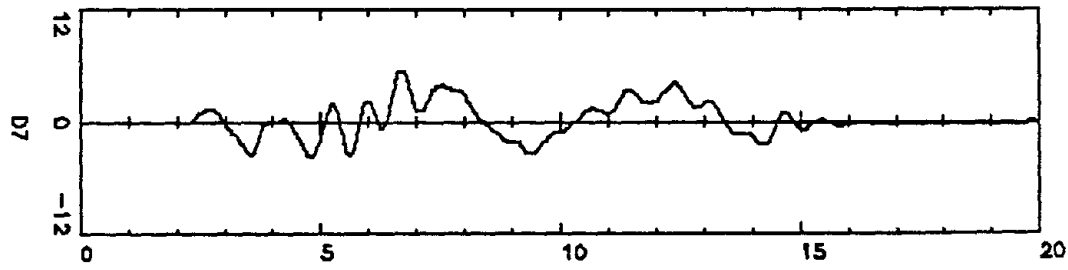
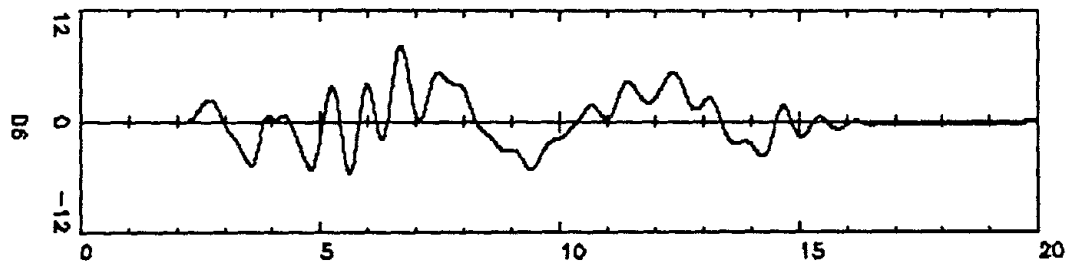
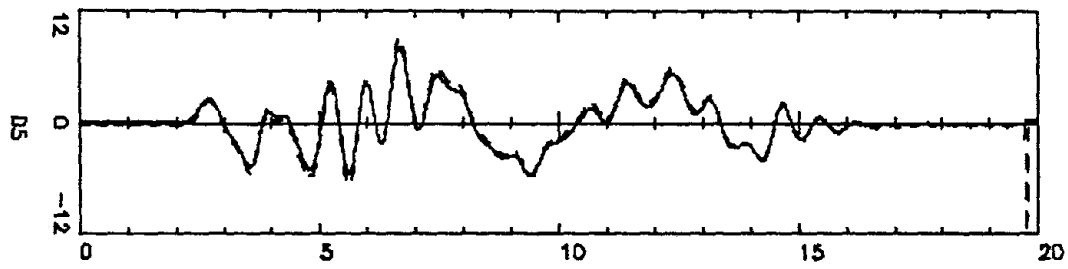
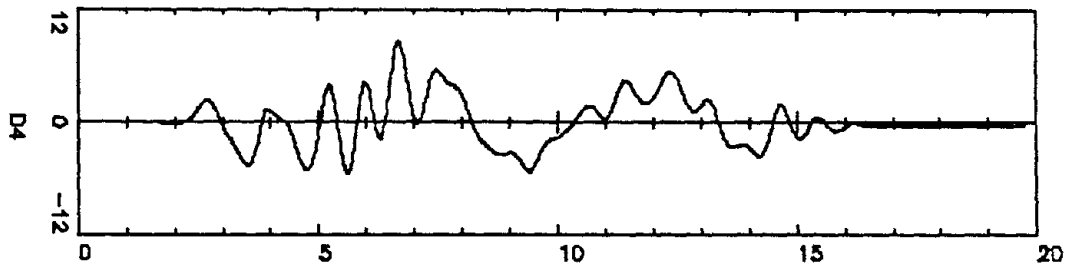
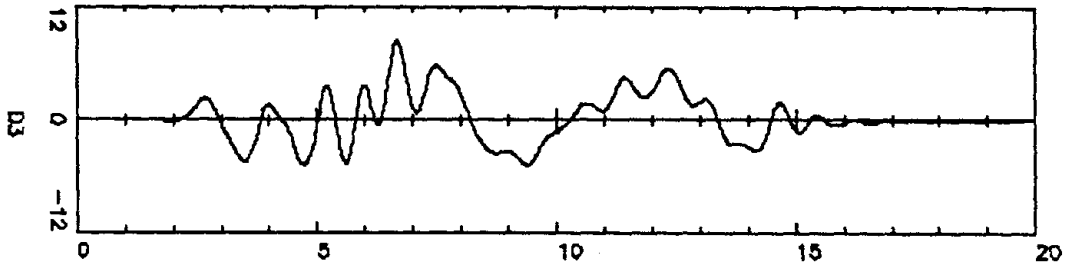
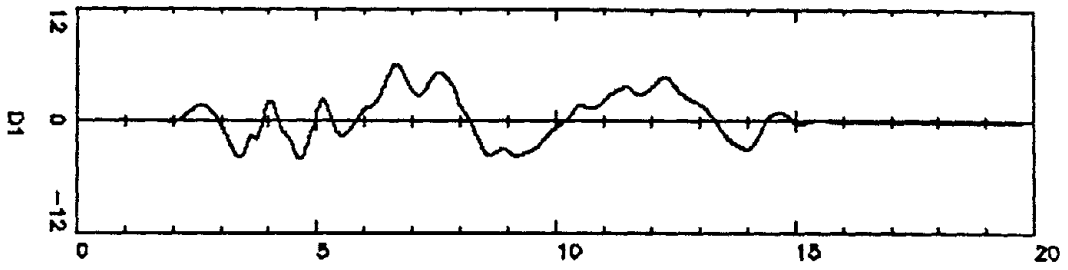

D430

SAVED

Z7-SEP-1988 16:11

D10

WALL # 4

RELATIVE DISPLACEMENT TIME HISTORIES

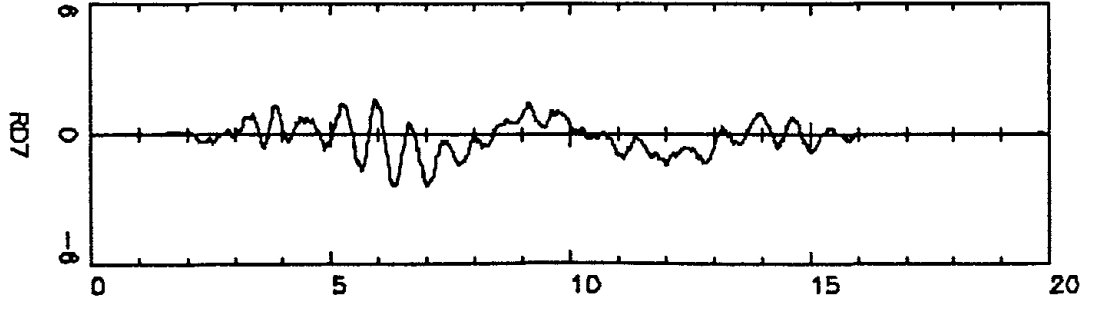
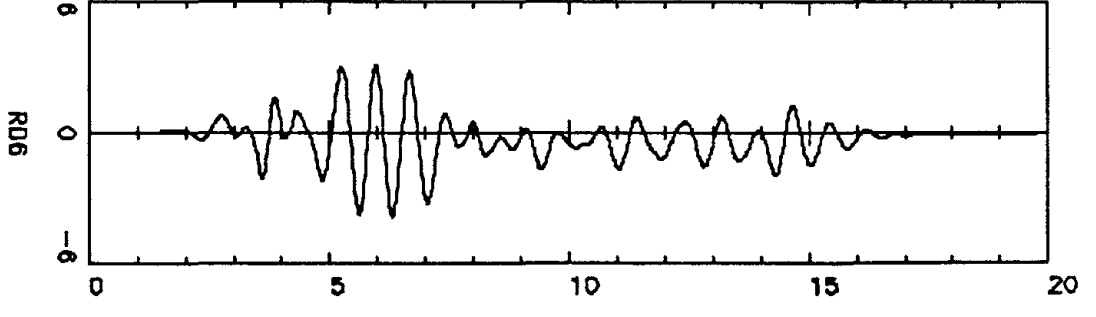
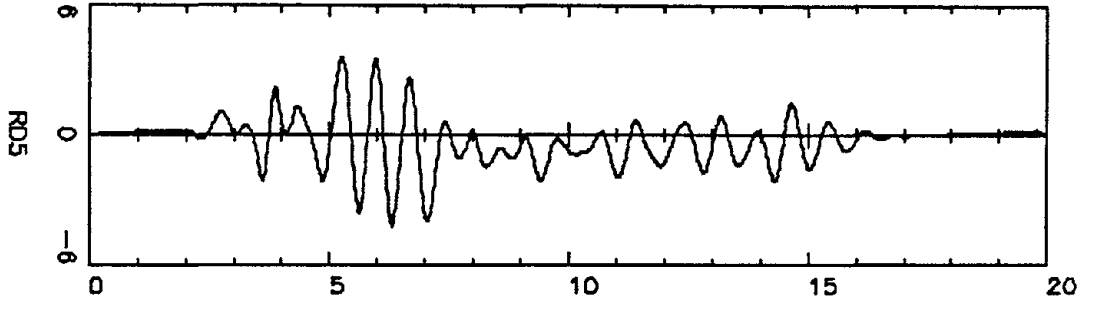
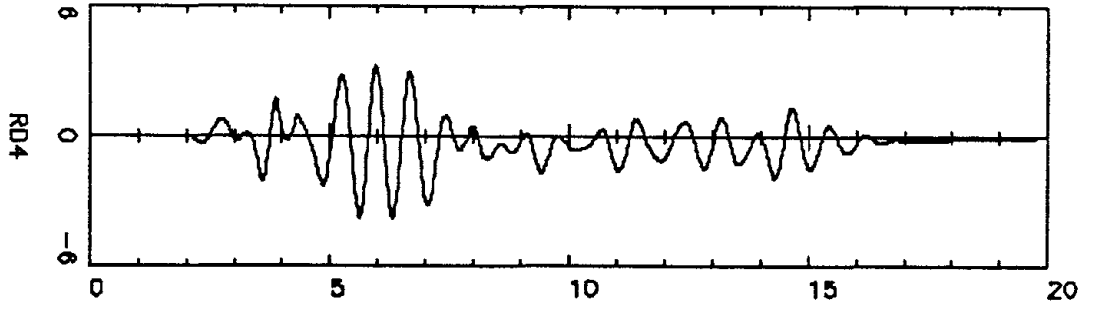
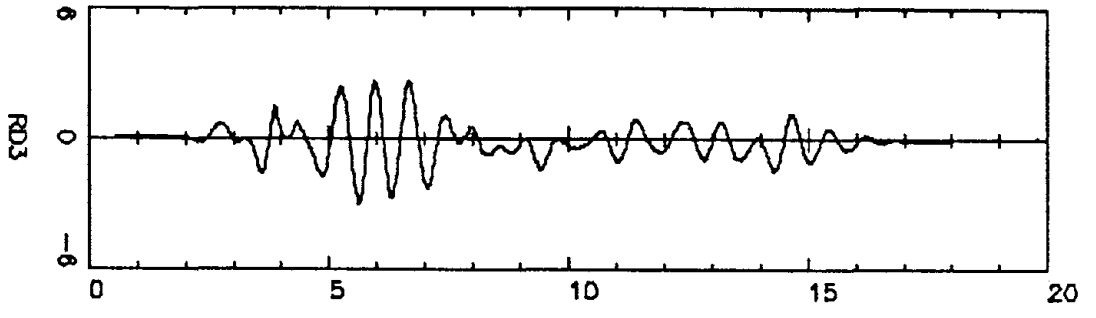

7-12-10 10:07

012

WALL # 4

REINFORCEMENT STRAIN TIME HISTORIES

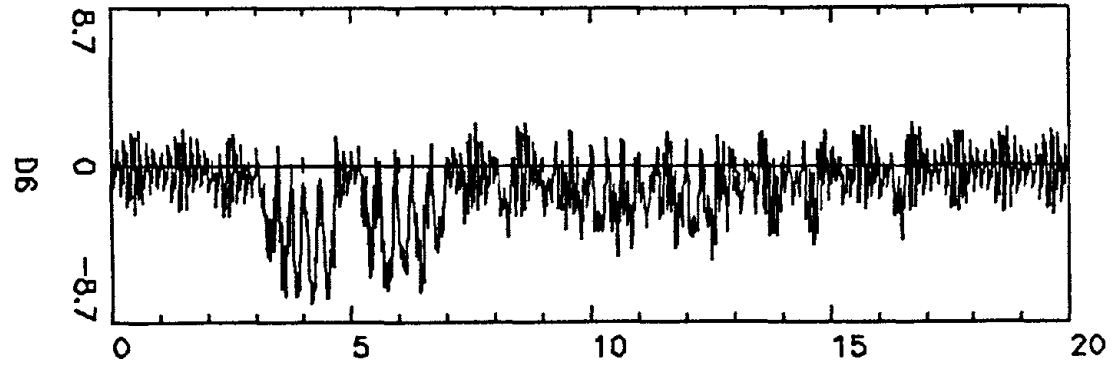
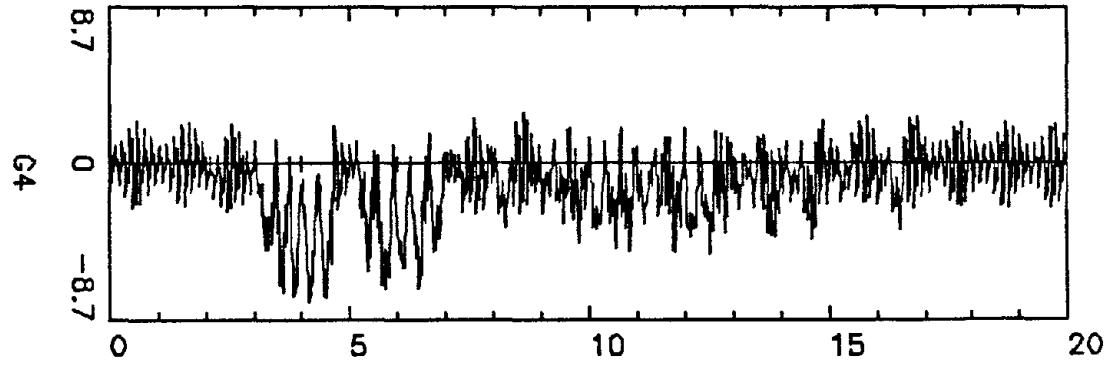
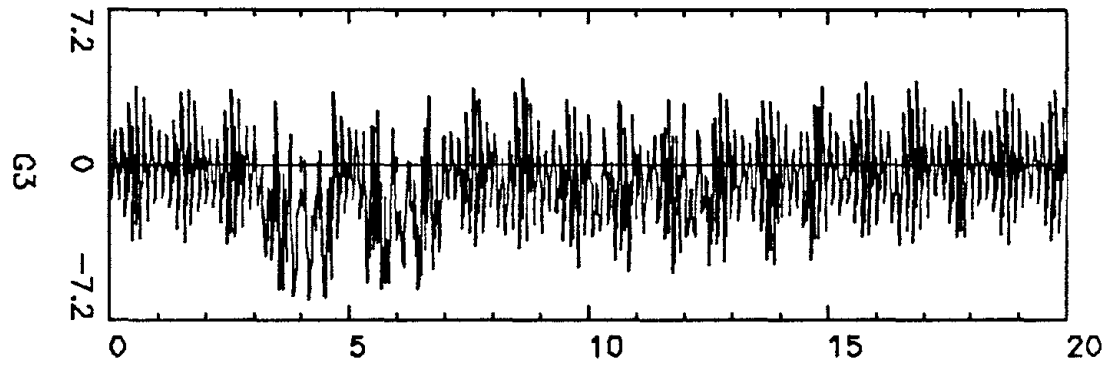
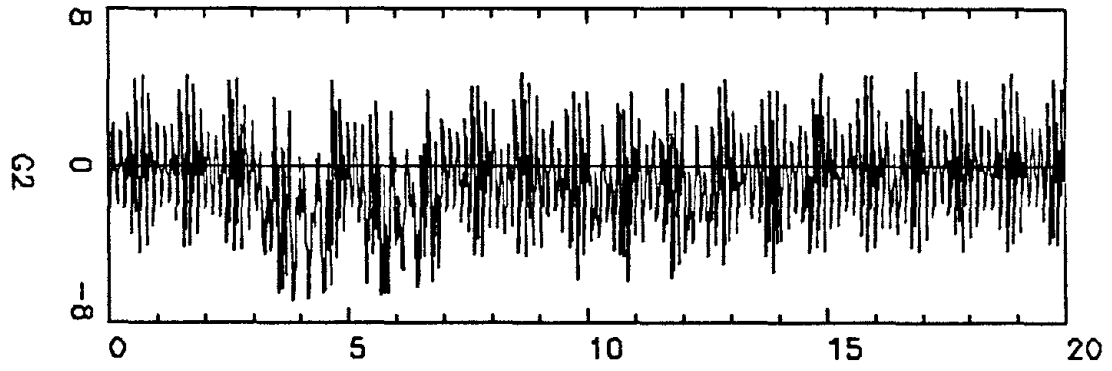
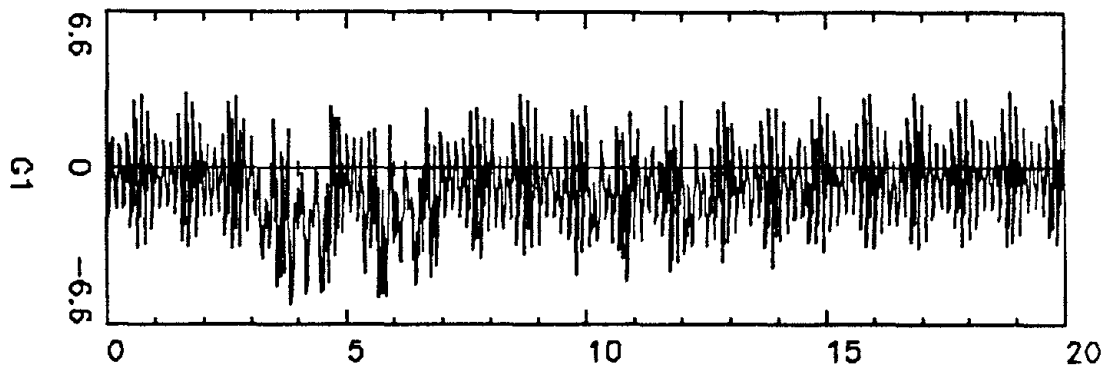

G415 SAYED 26-SEP-1988 18:51

214

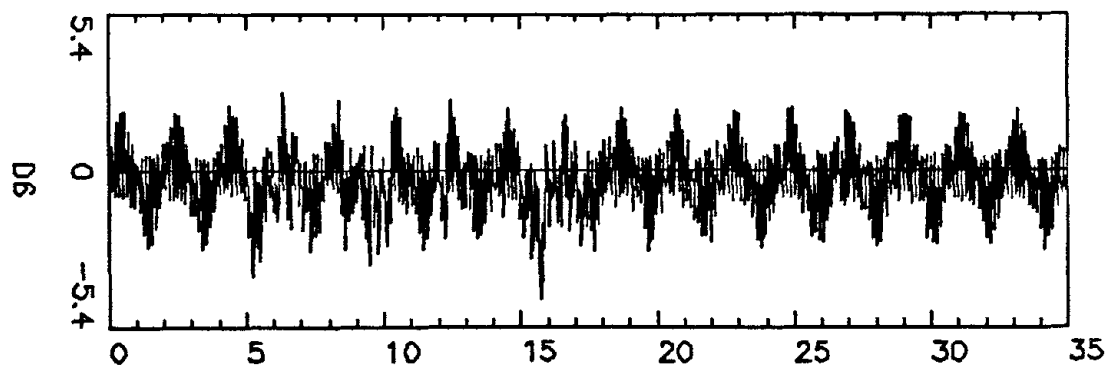
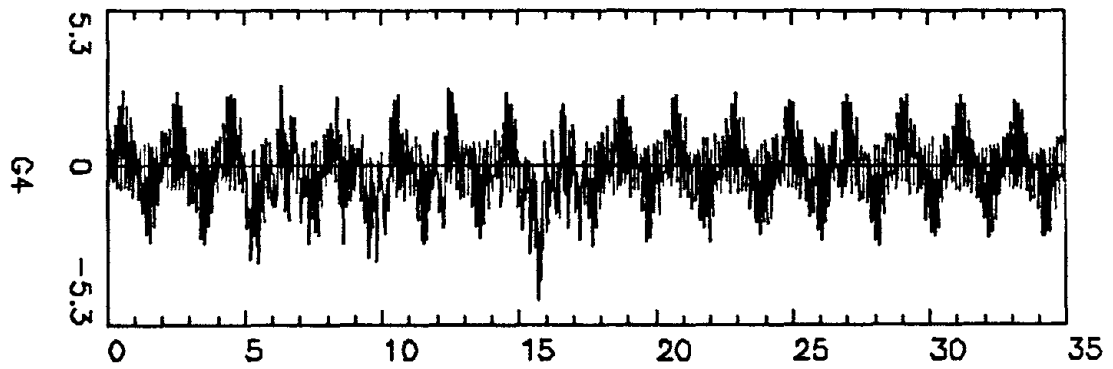
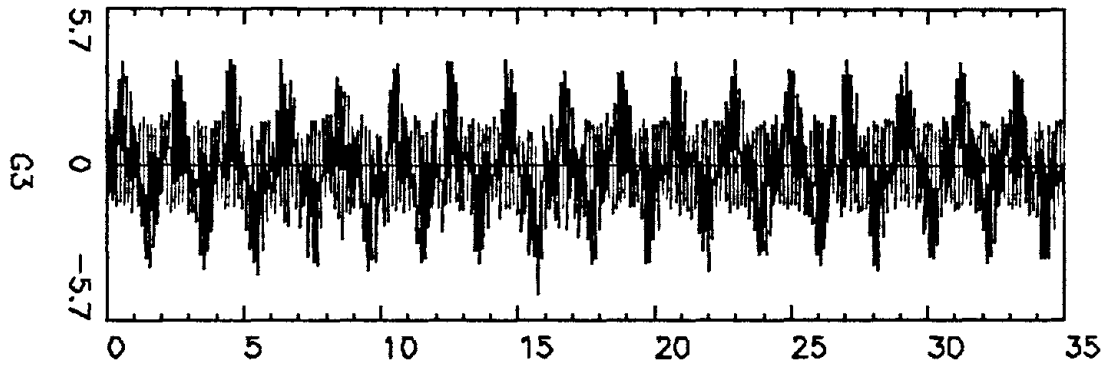
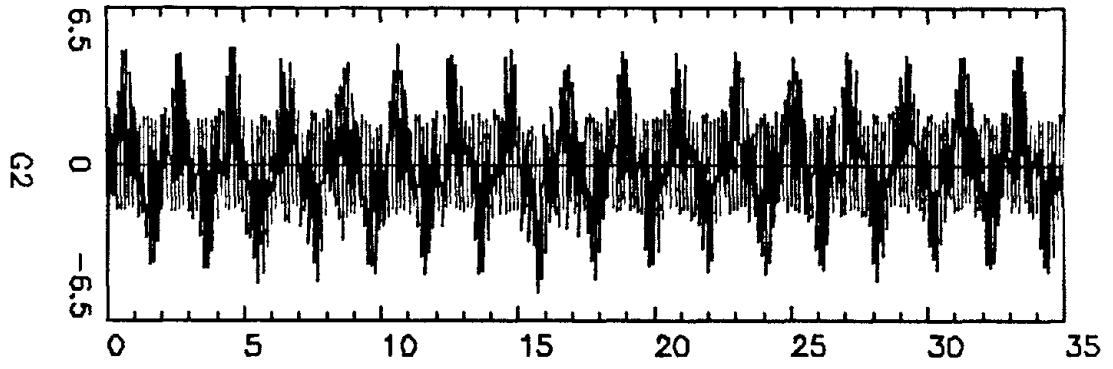
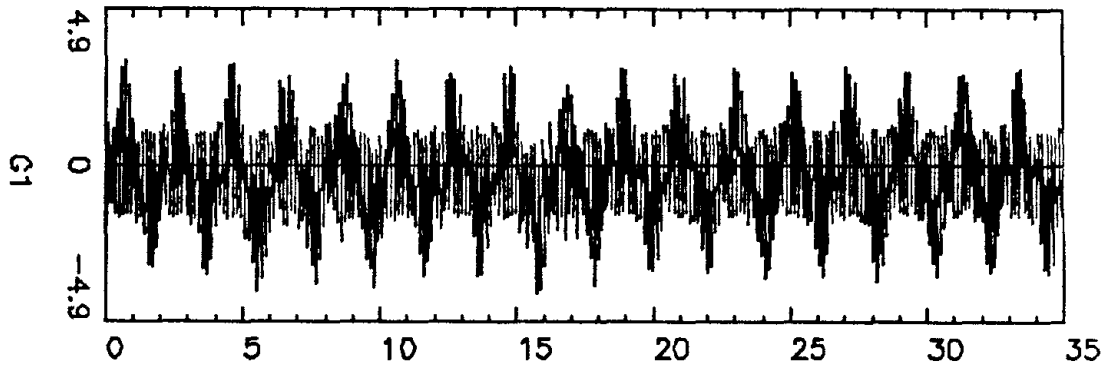

G416

SAYED

26-SEP-1988 17:1

D15

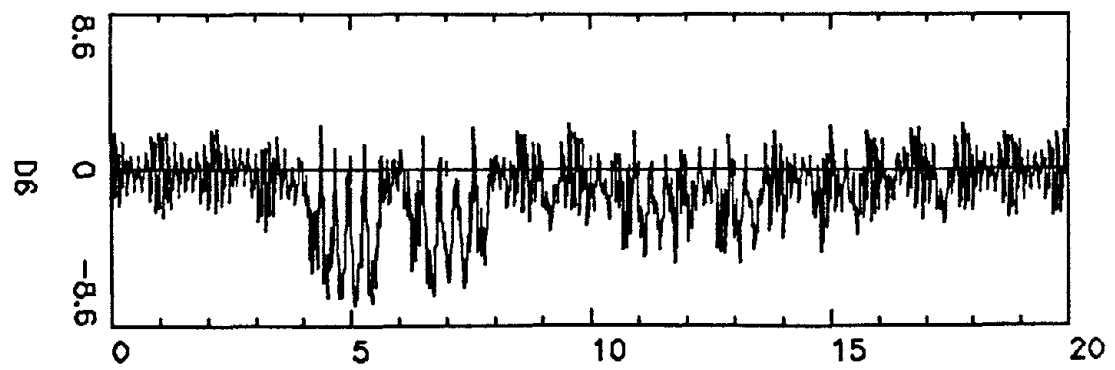
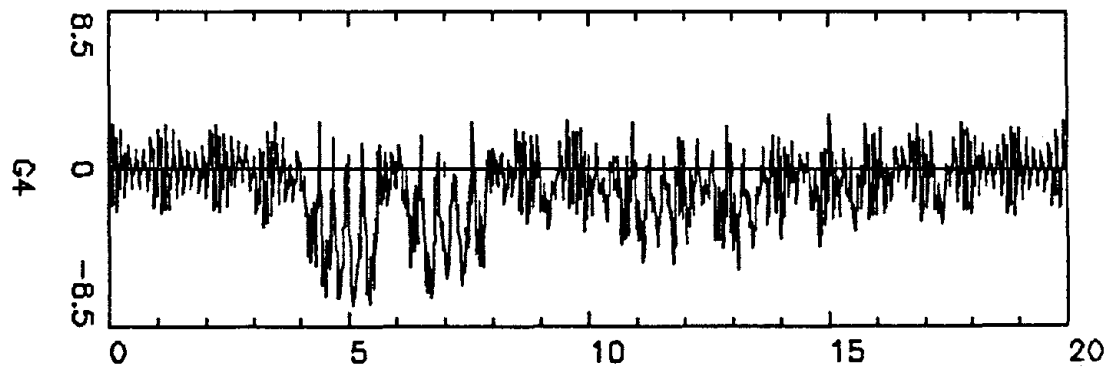
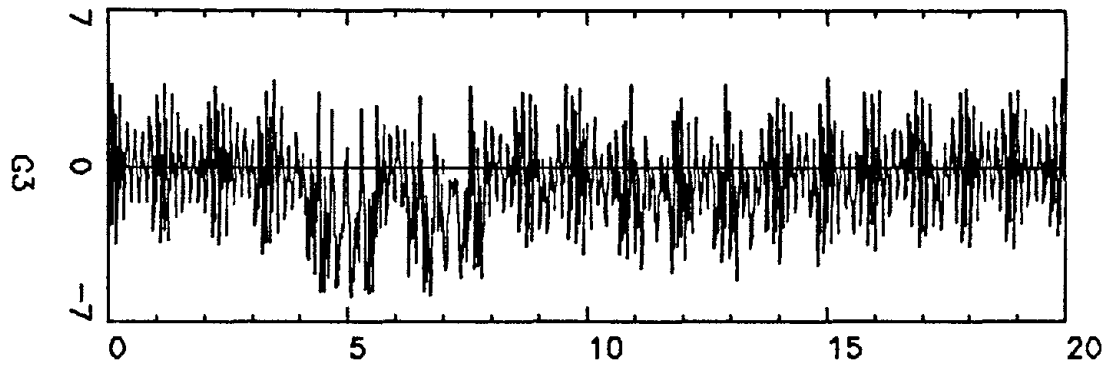
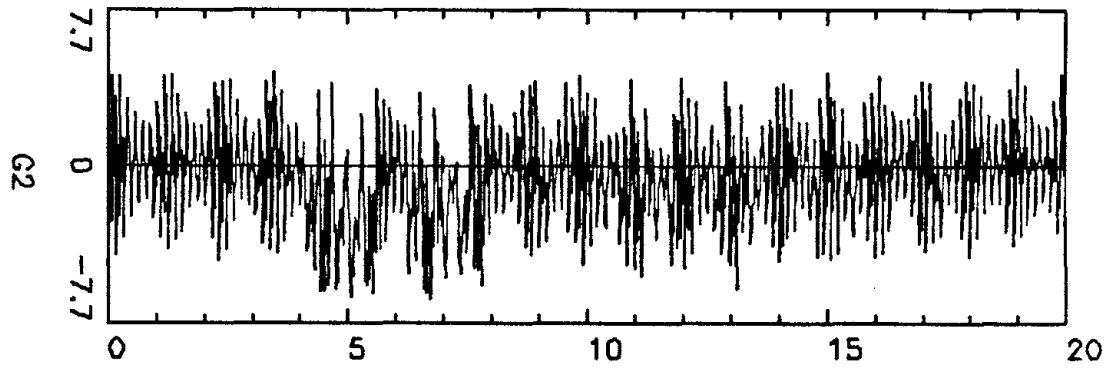
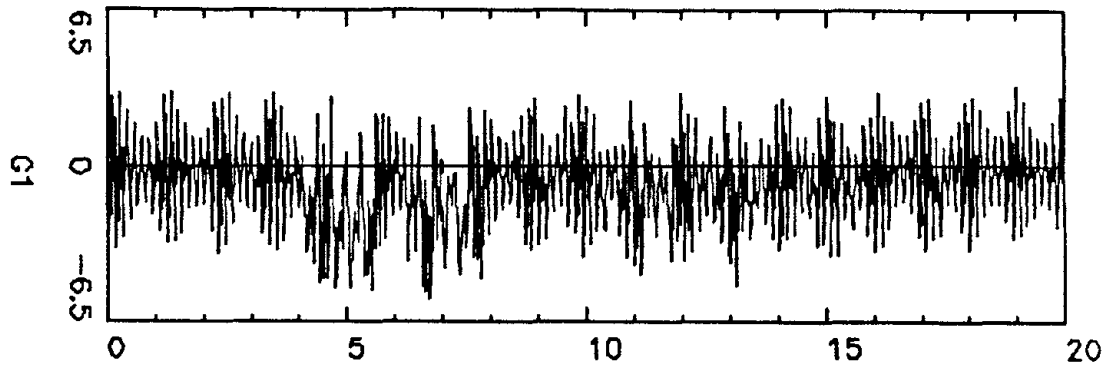

1987

1 JAN 1988

26-SEP-1988 16:

D16

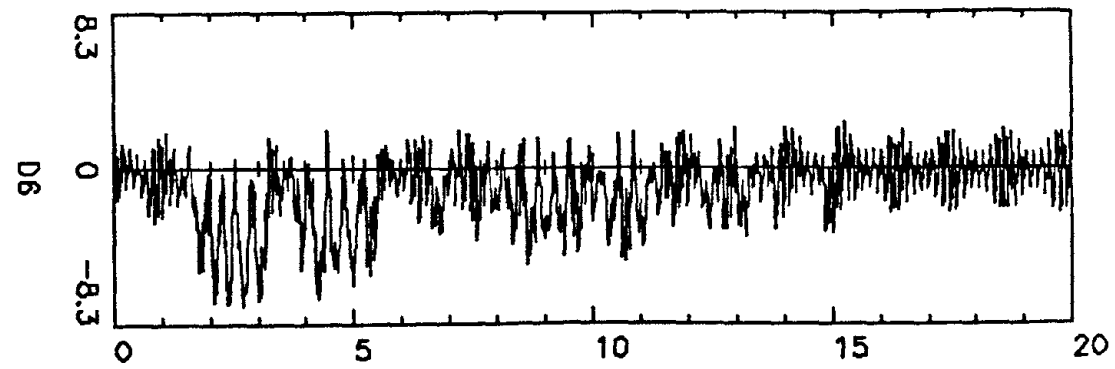
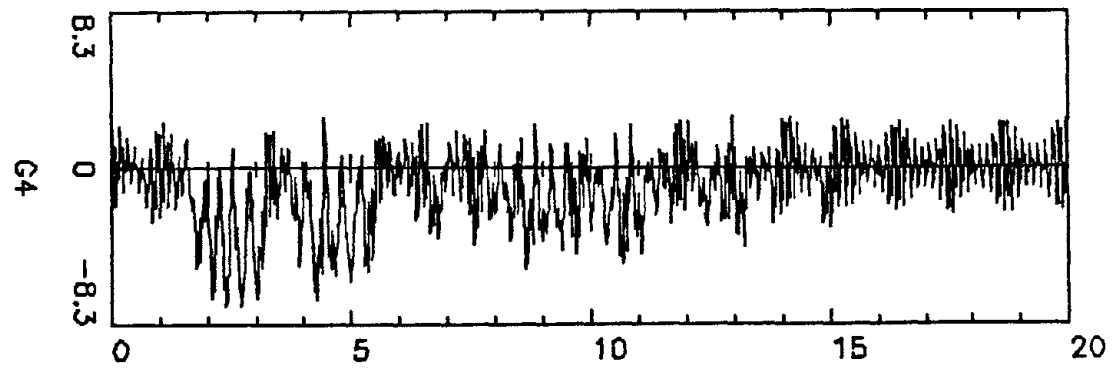
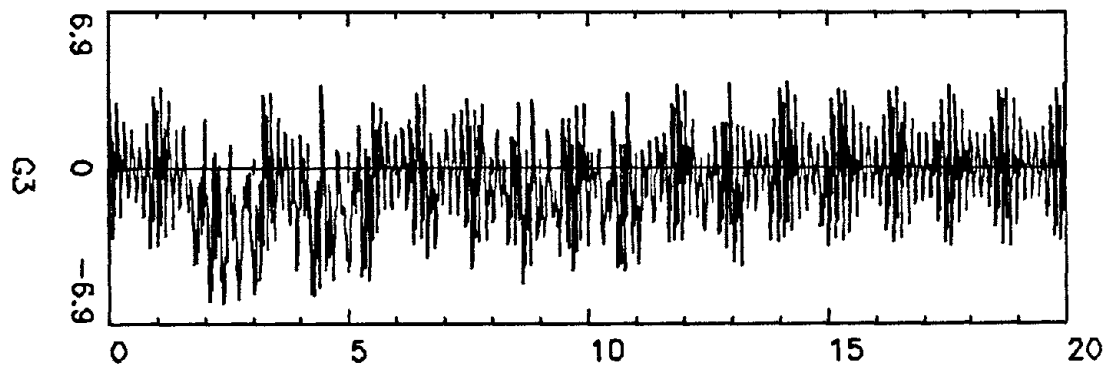
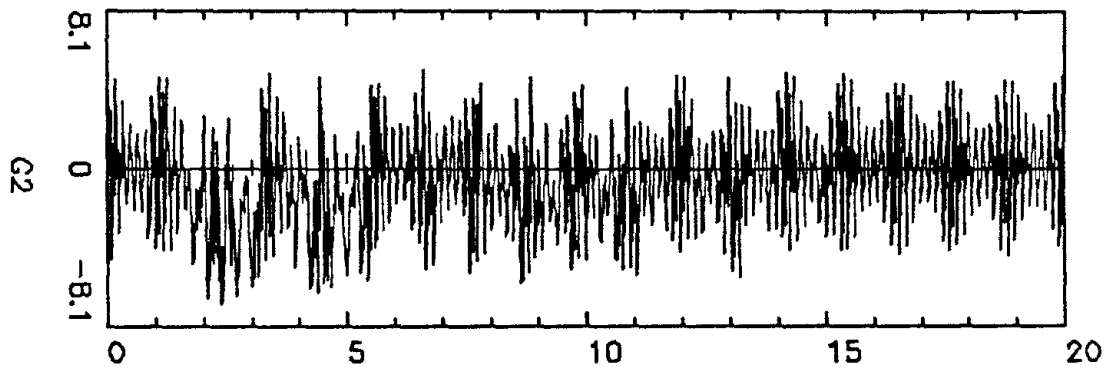
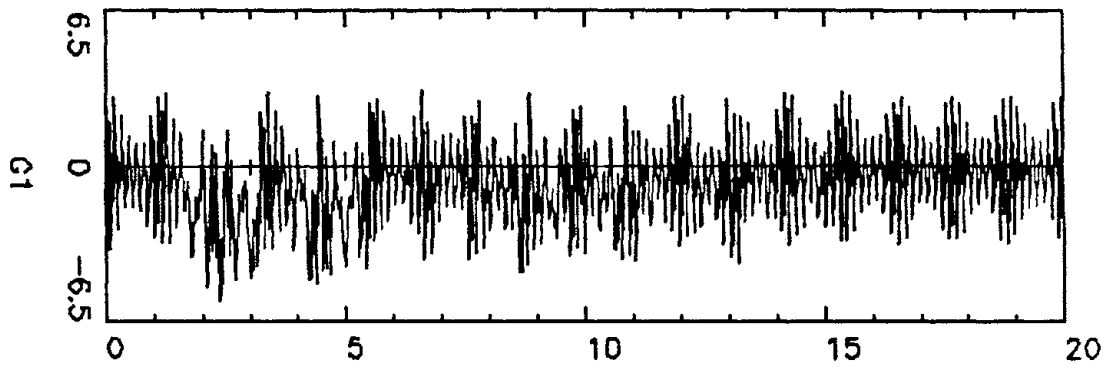

G420

SAVED

26-SEP-1988 16:14

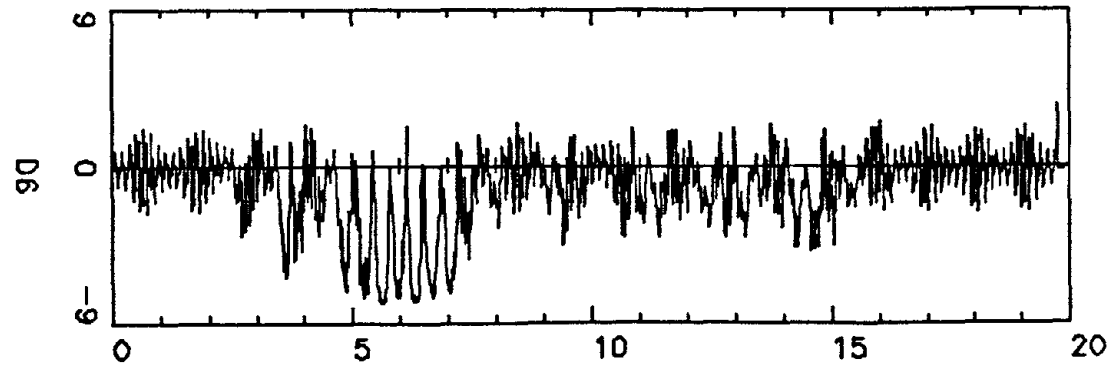
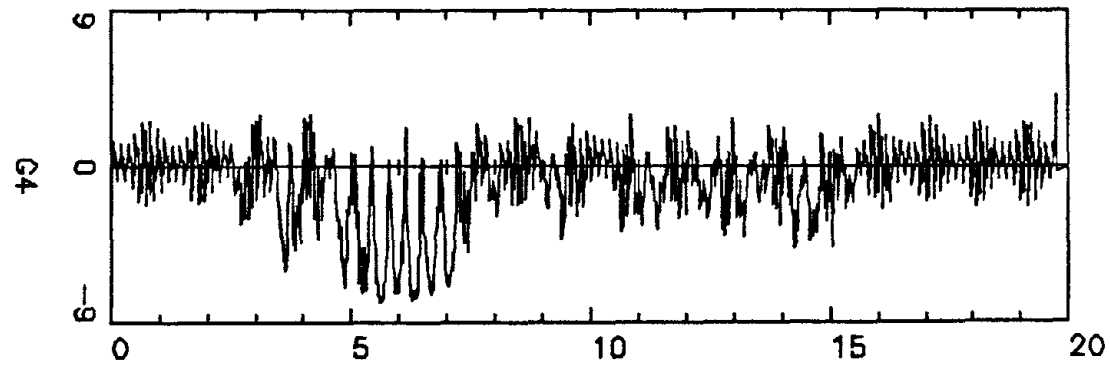
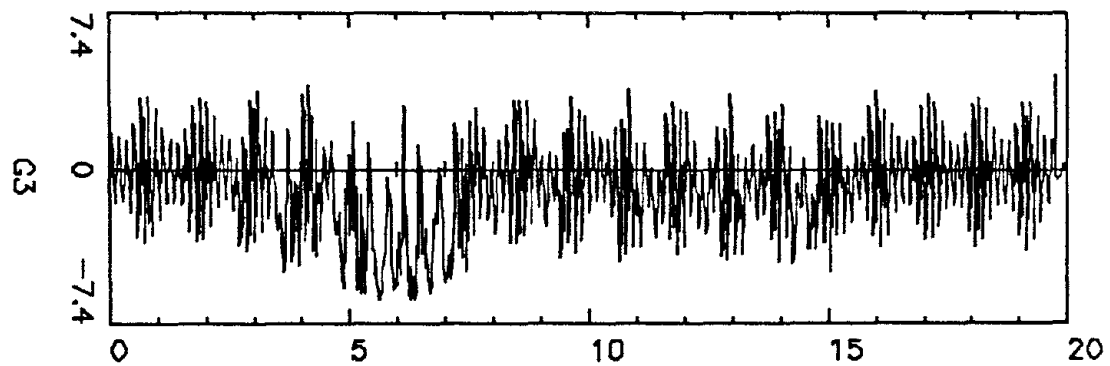
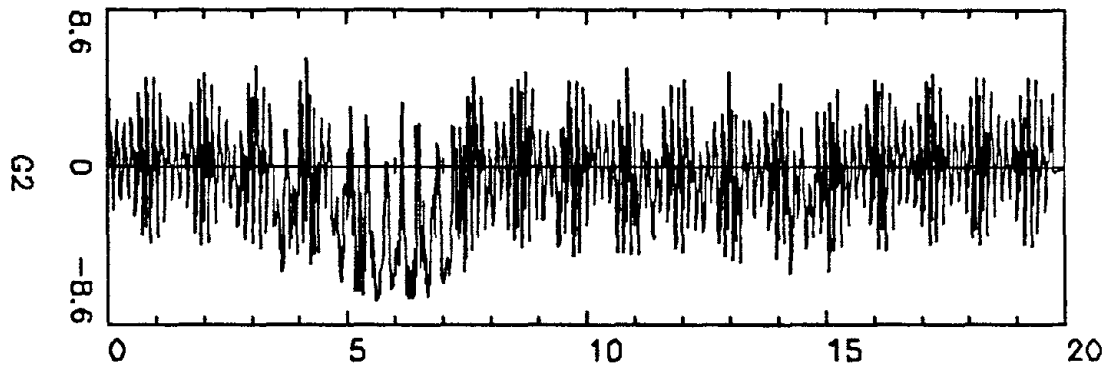
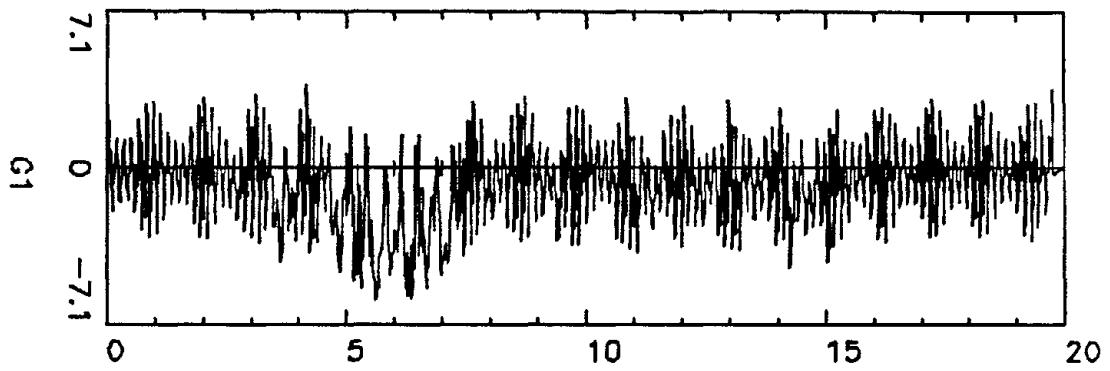

G430

SAYED

28-SEP-1988 16:38

D19

APPENDIX E

WALL PANEL RESPONSE SPECTRA

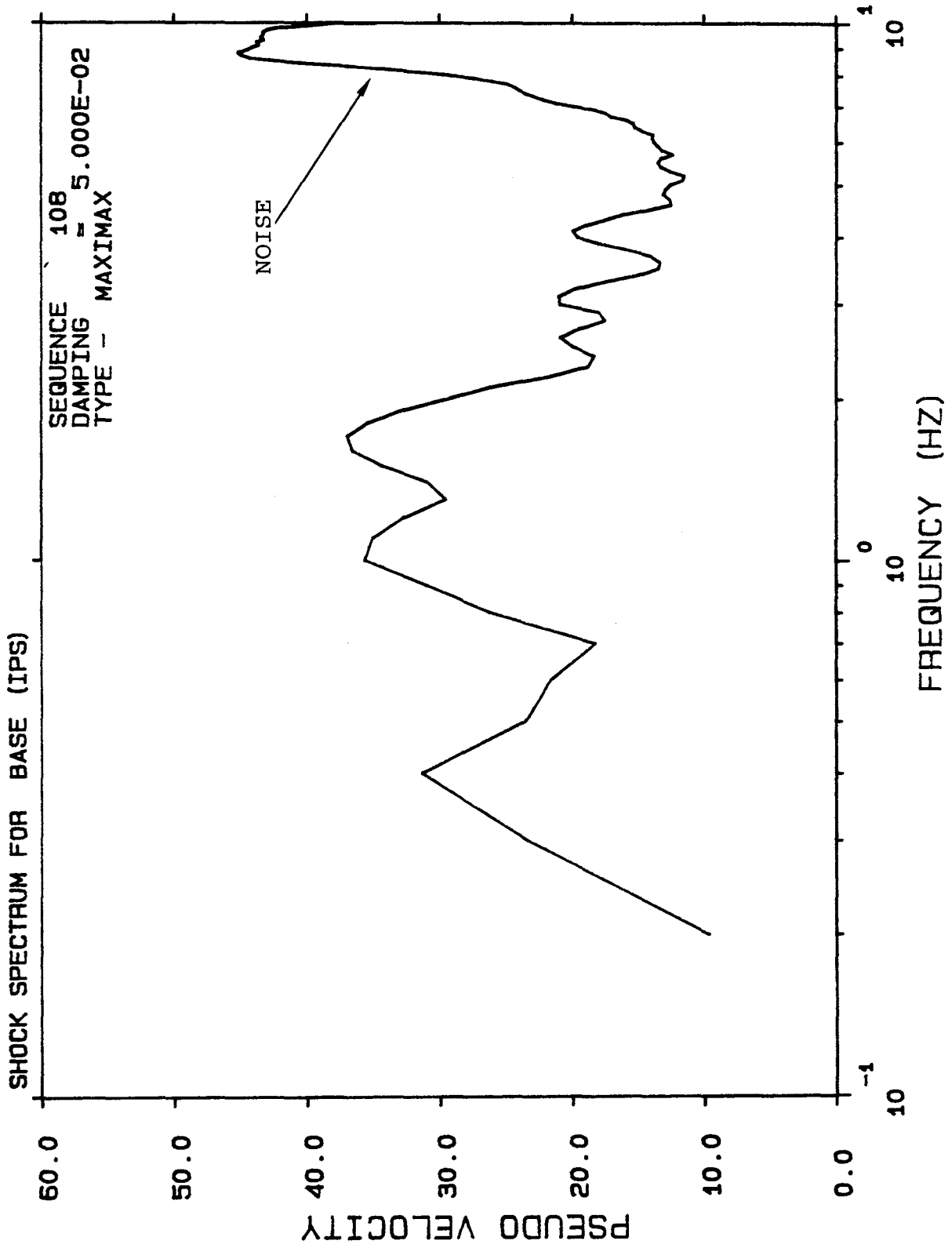

SHOCK SPECTRUM FOR MIDHGT (IPS)

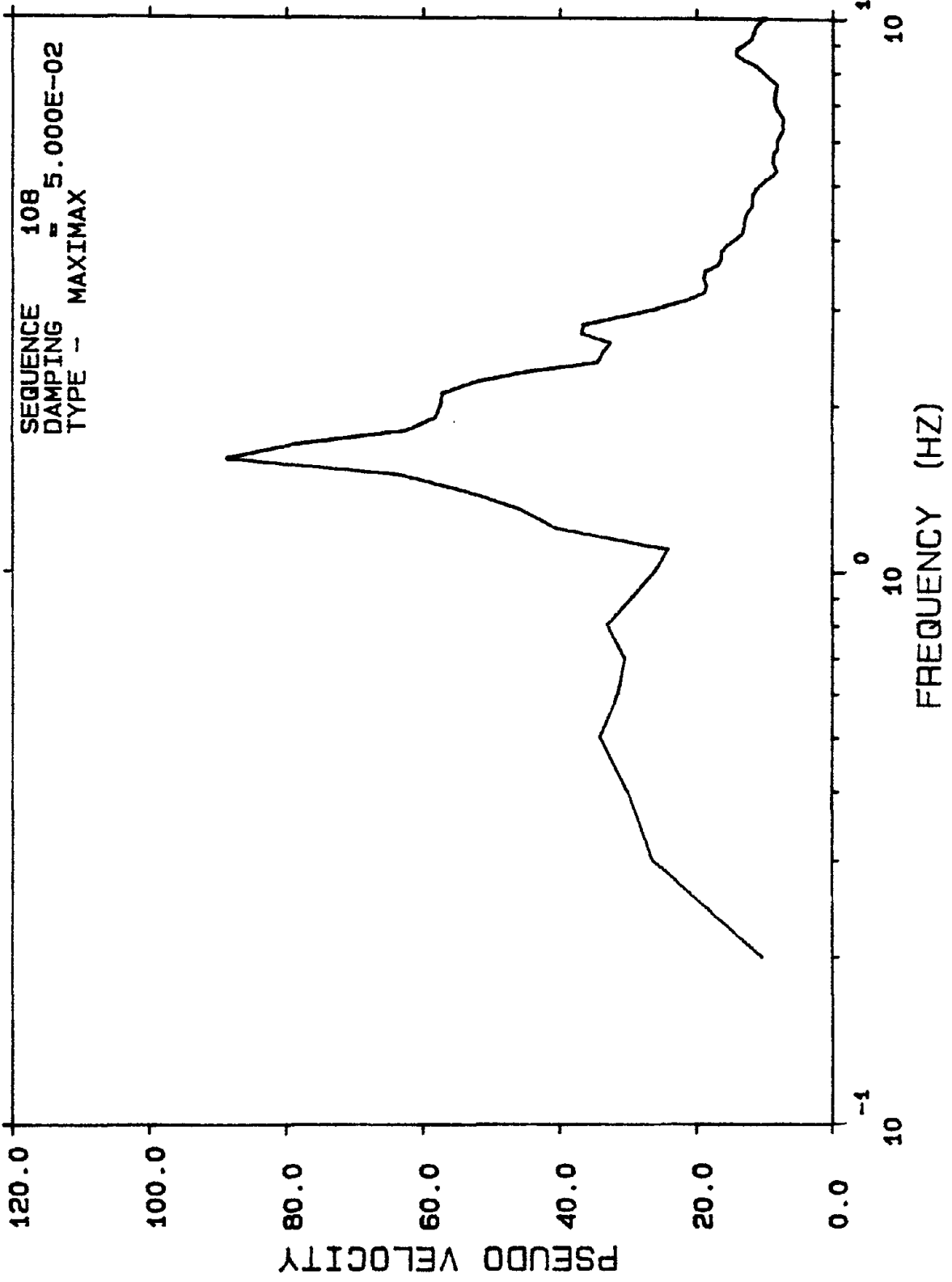

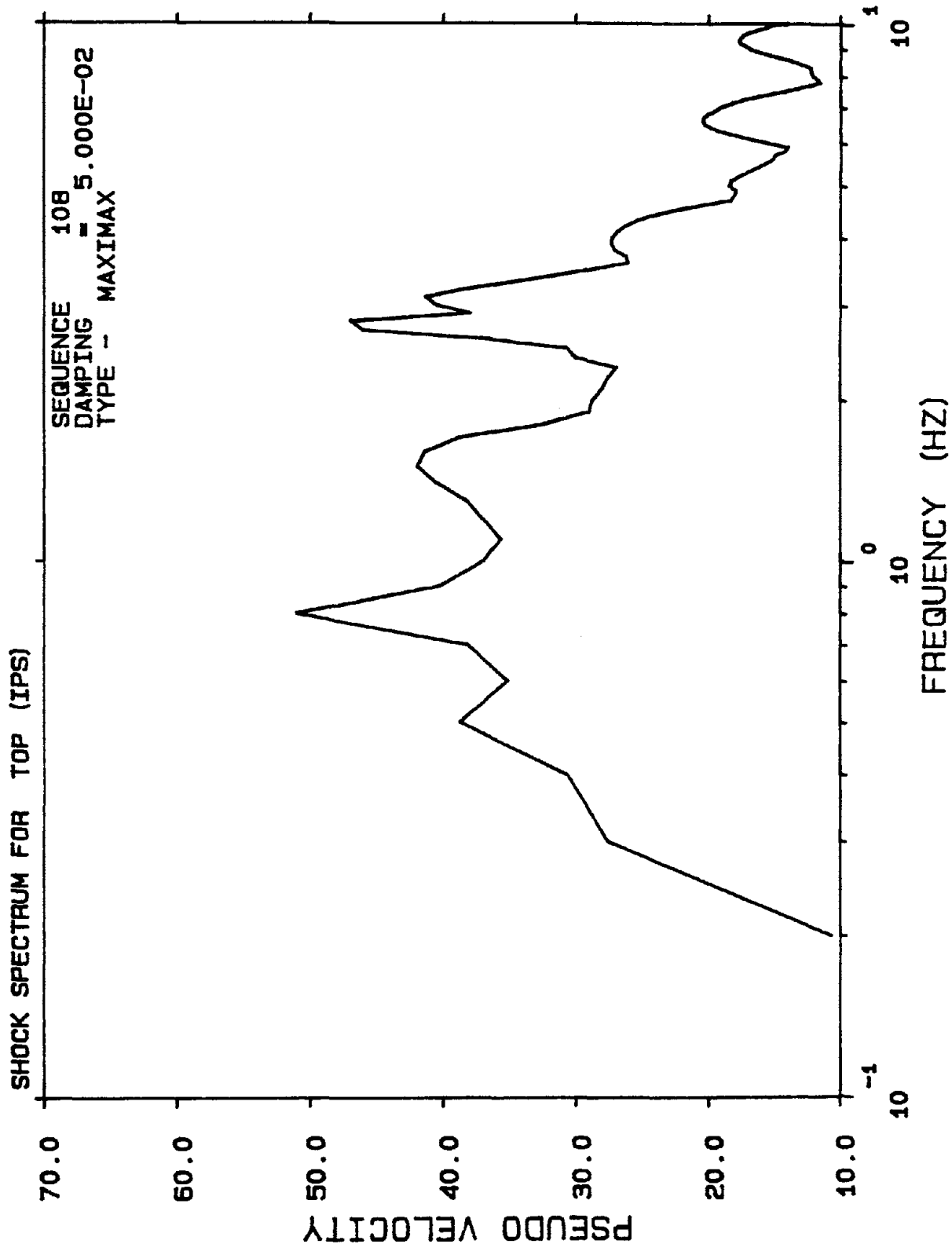

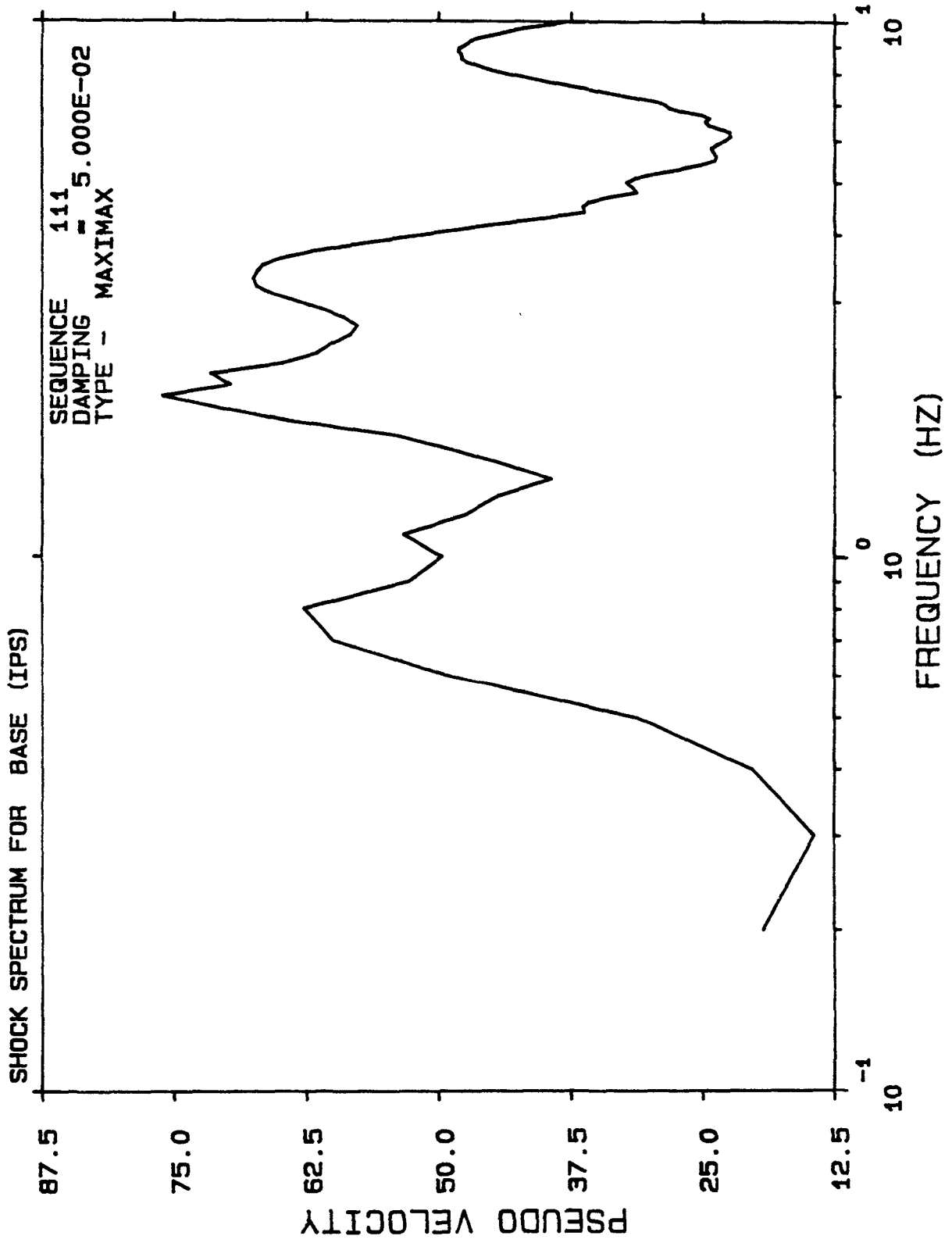

SHOCK SPECTRUM FOR MIDHGT (IPS)

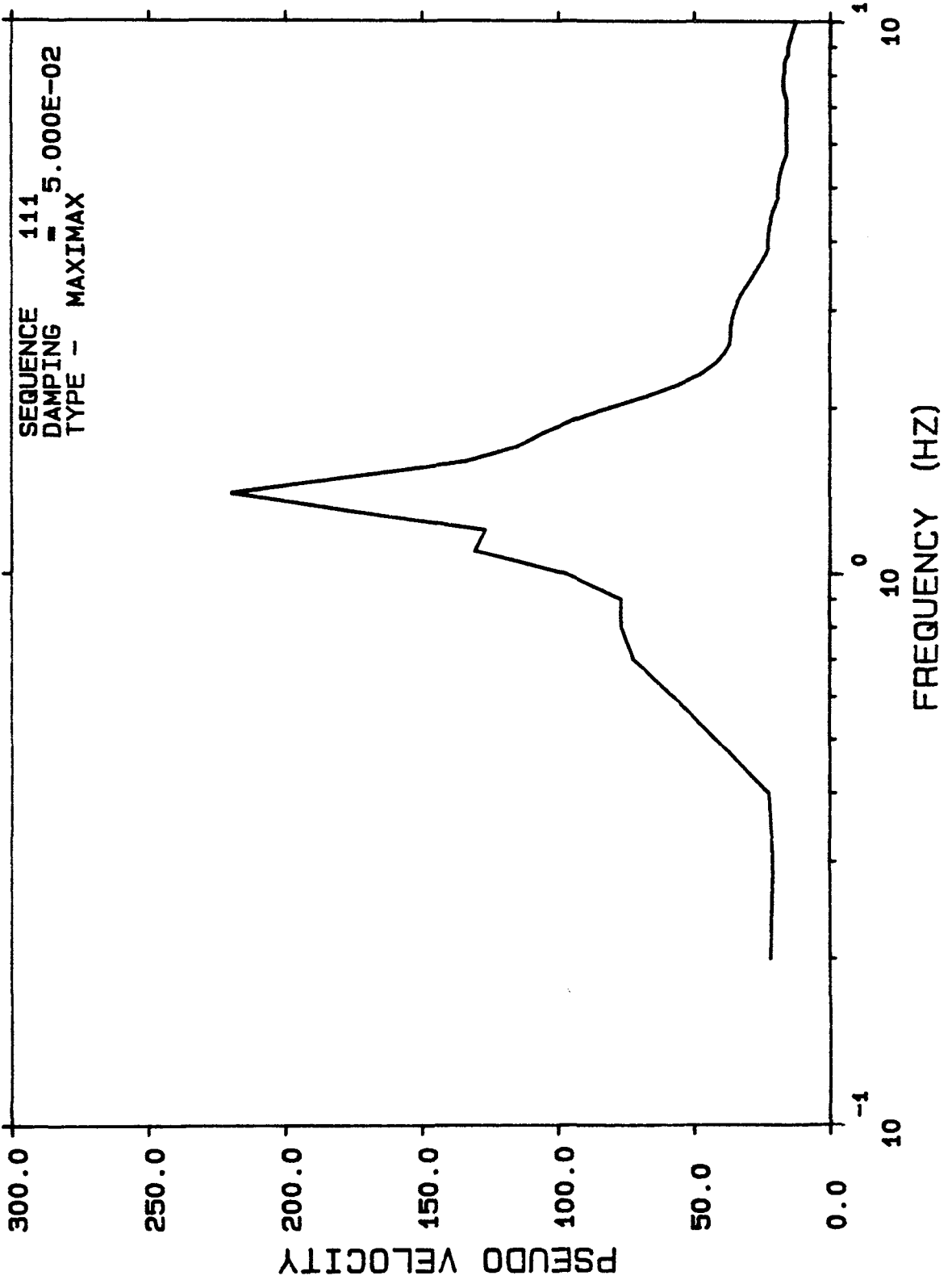

SHOCK SPECTRUM FOR TOP (IPS)

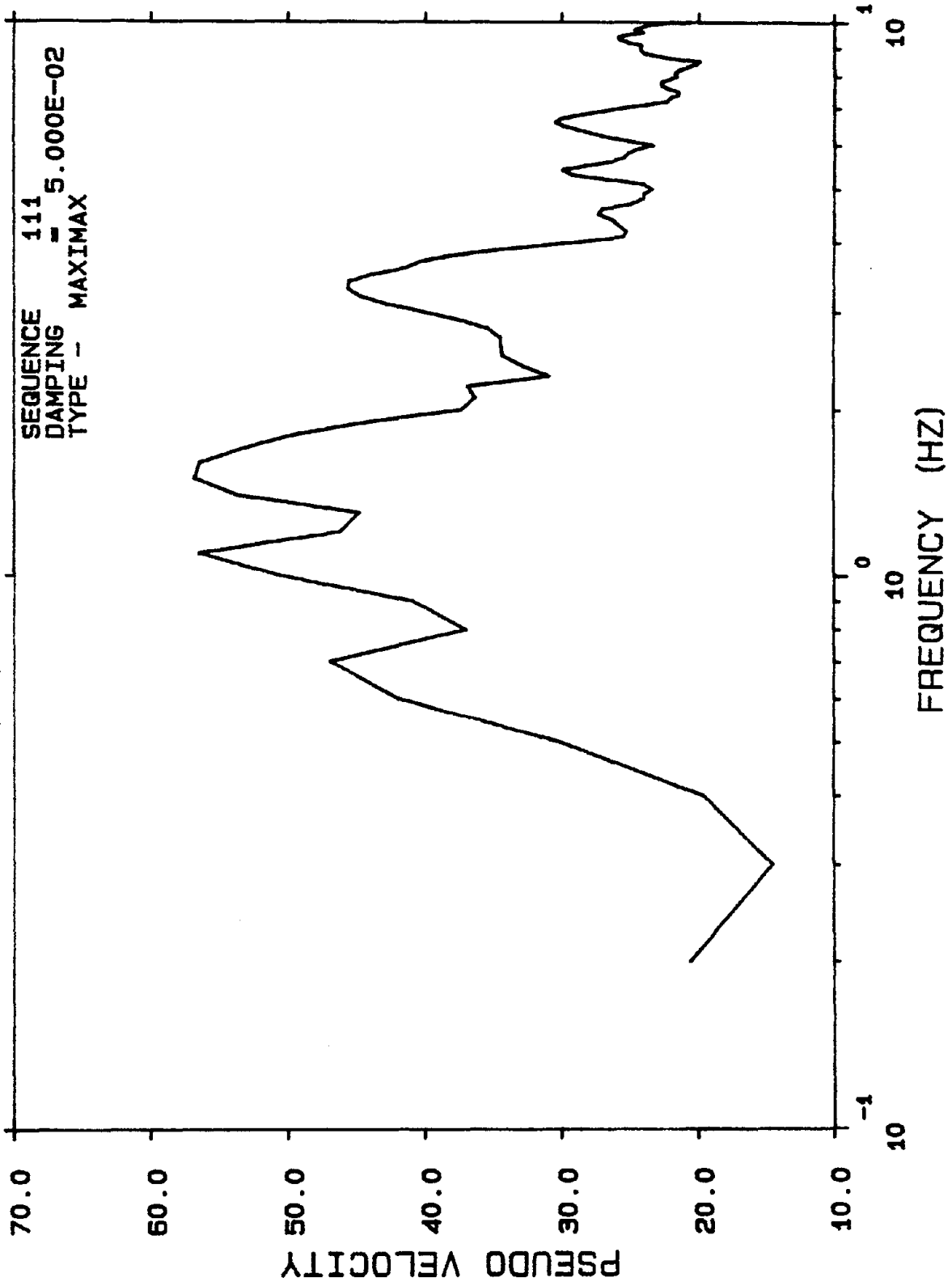

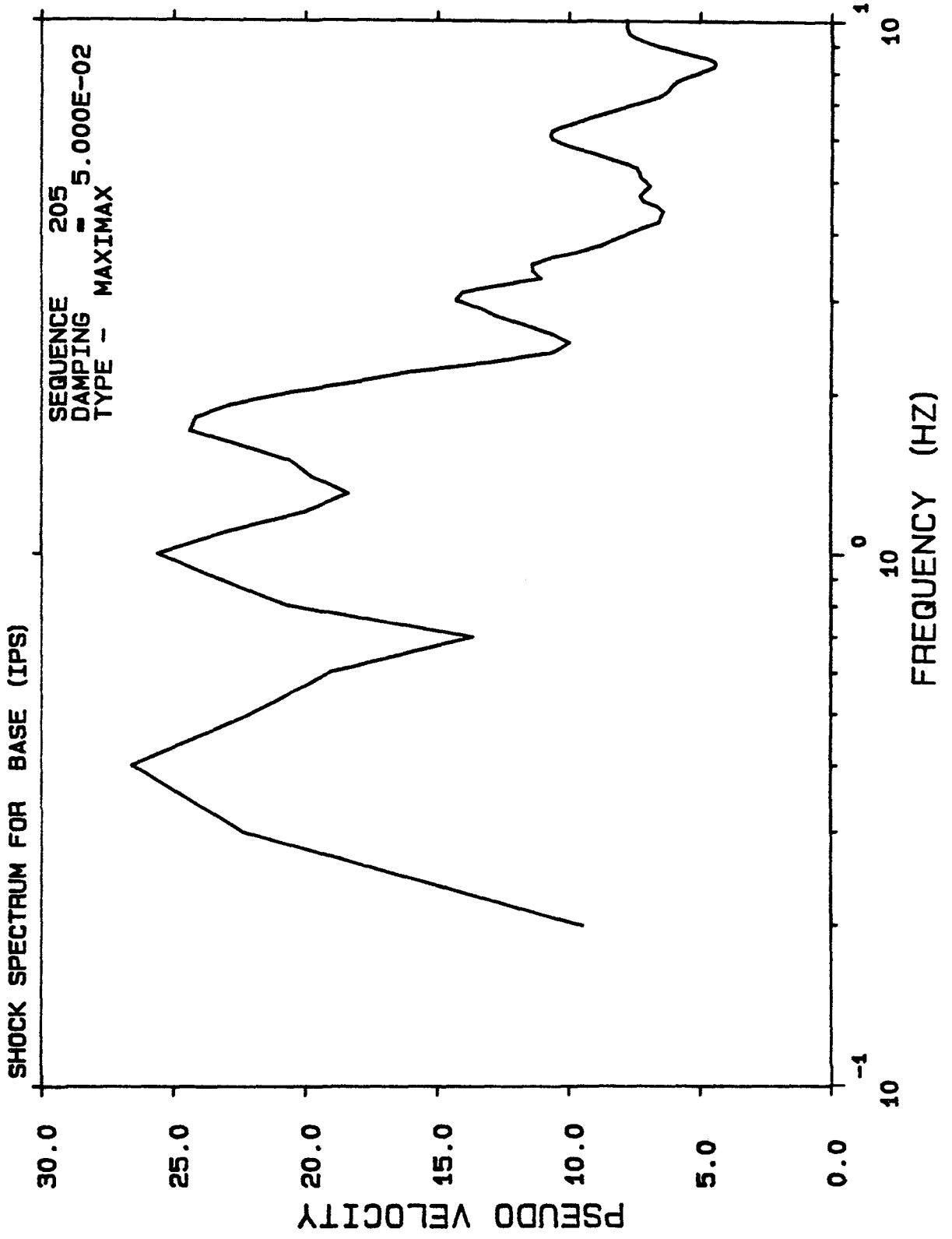

SHOCK SPECTRUM FOR MIDHGT (IPS)

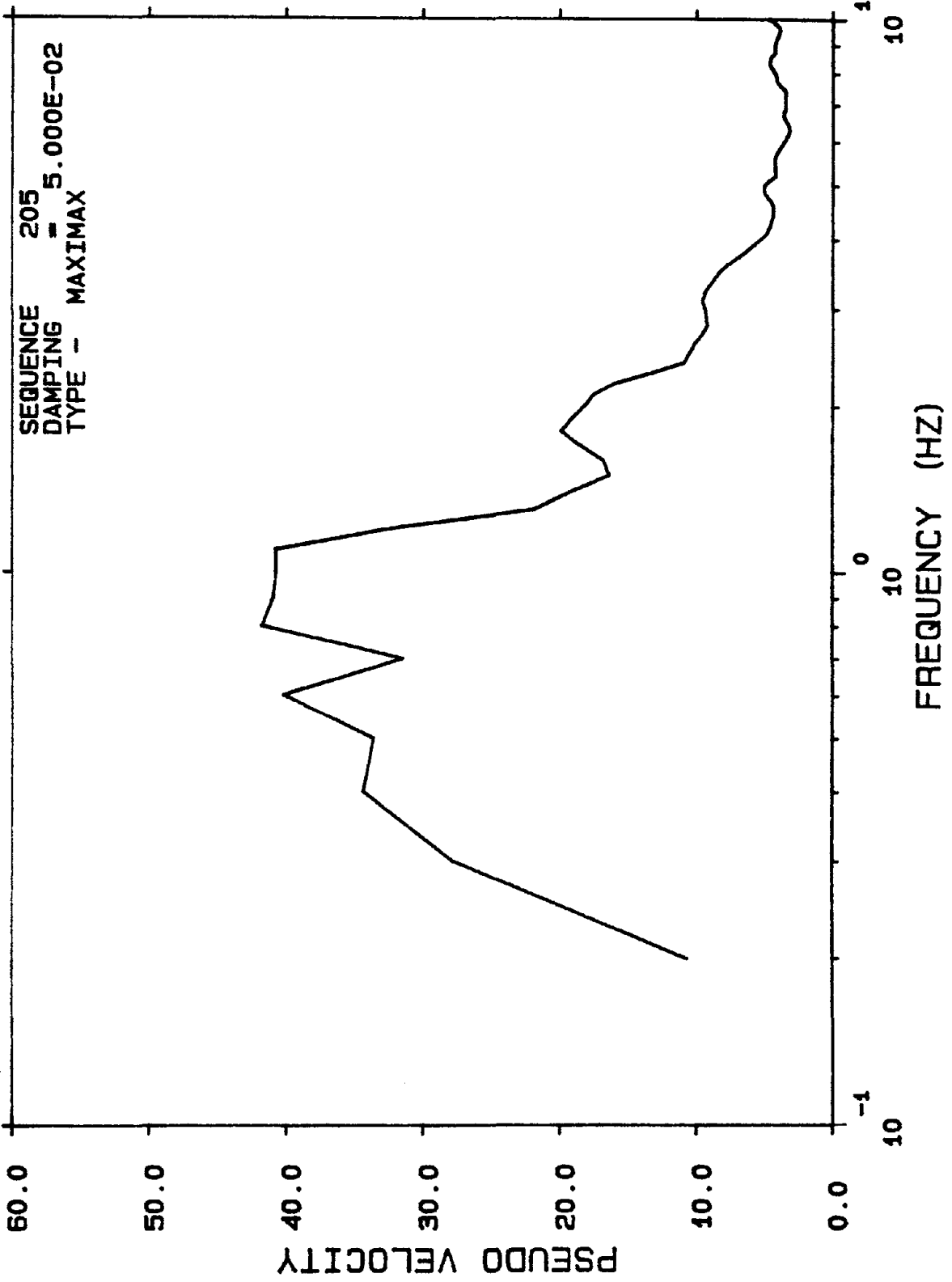

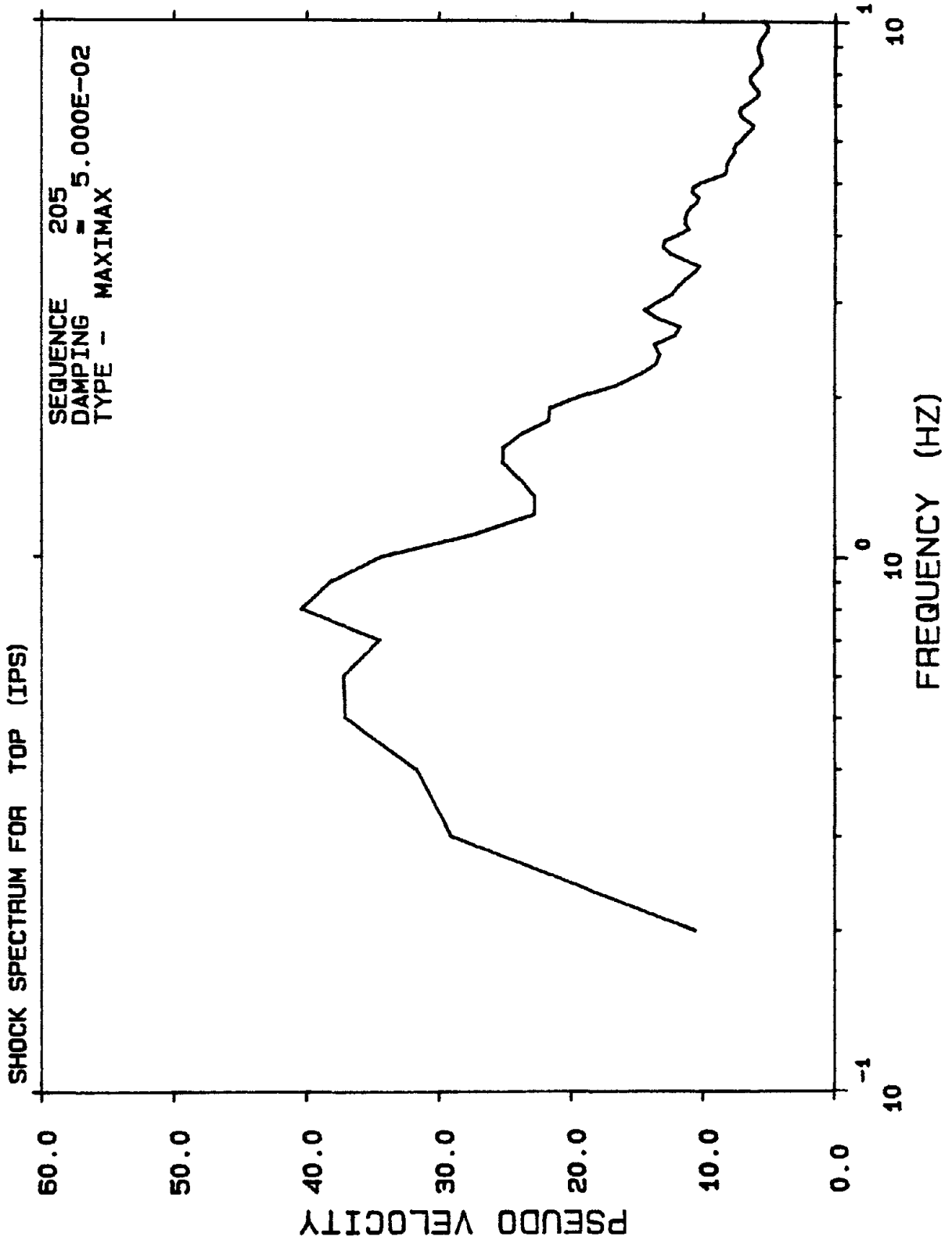

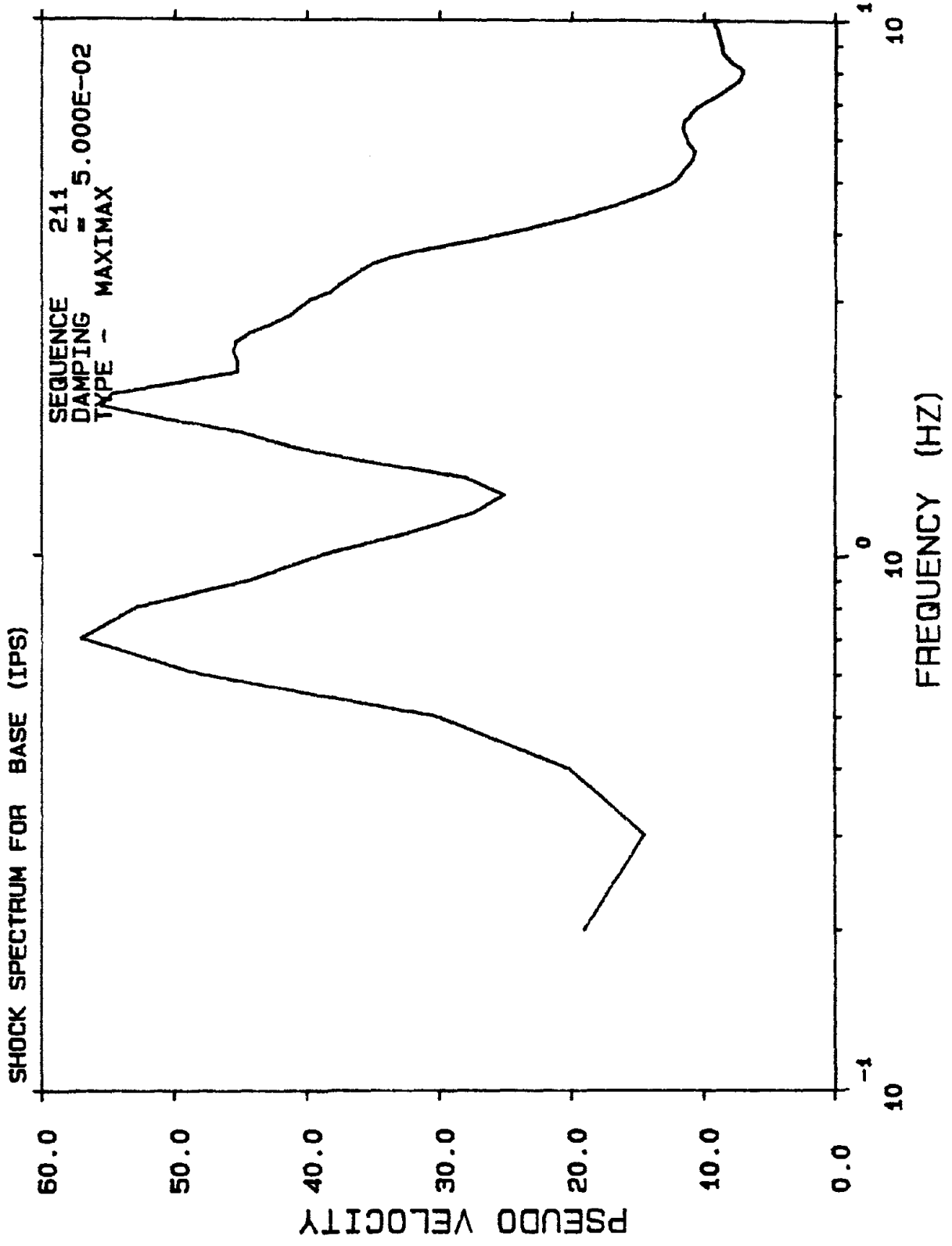

SHOCK SPECTRUM FOR MIDHGT (IPS)

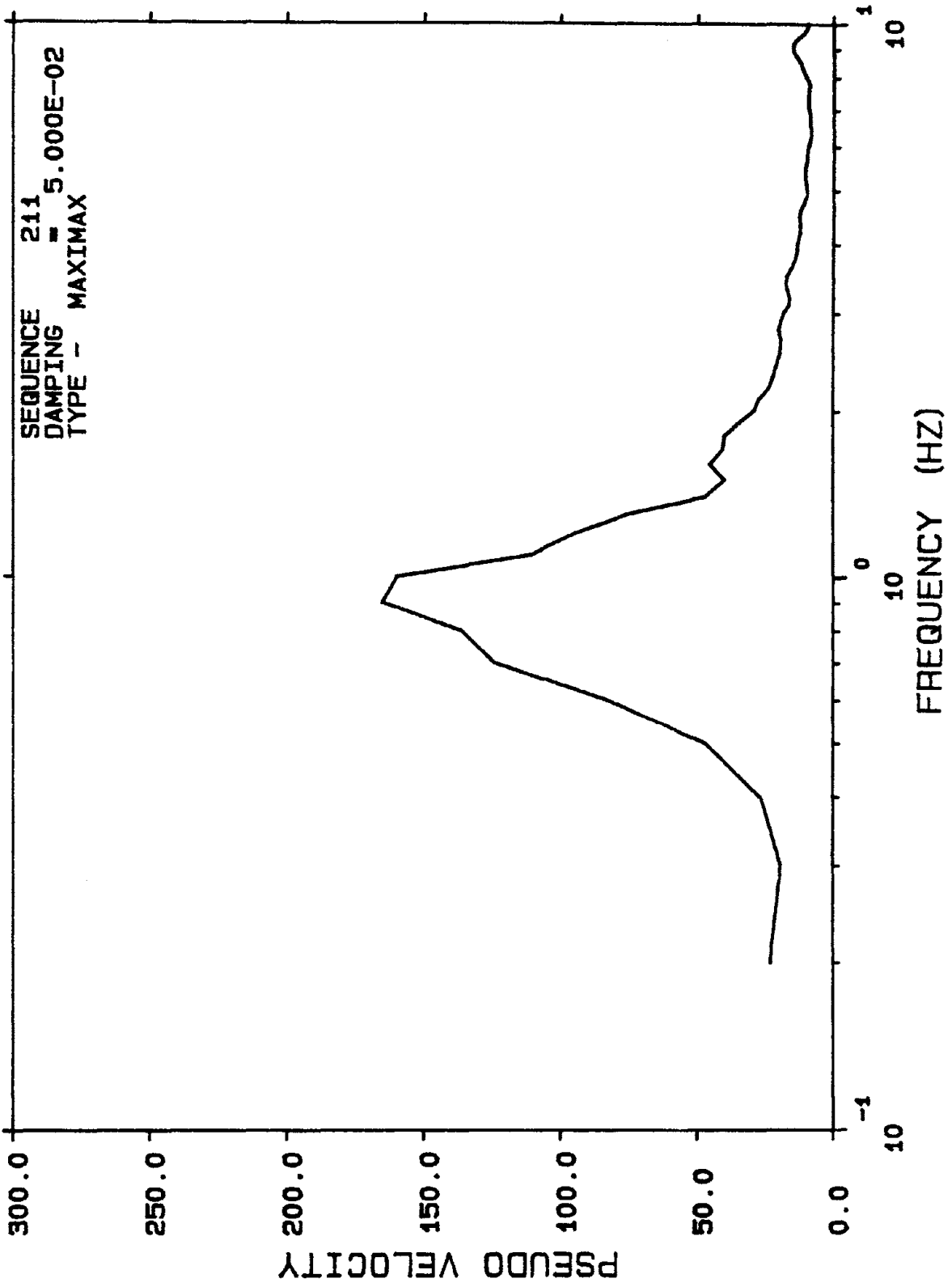

SHOCK SPECTRUM FOR TOP (IPS)

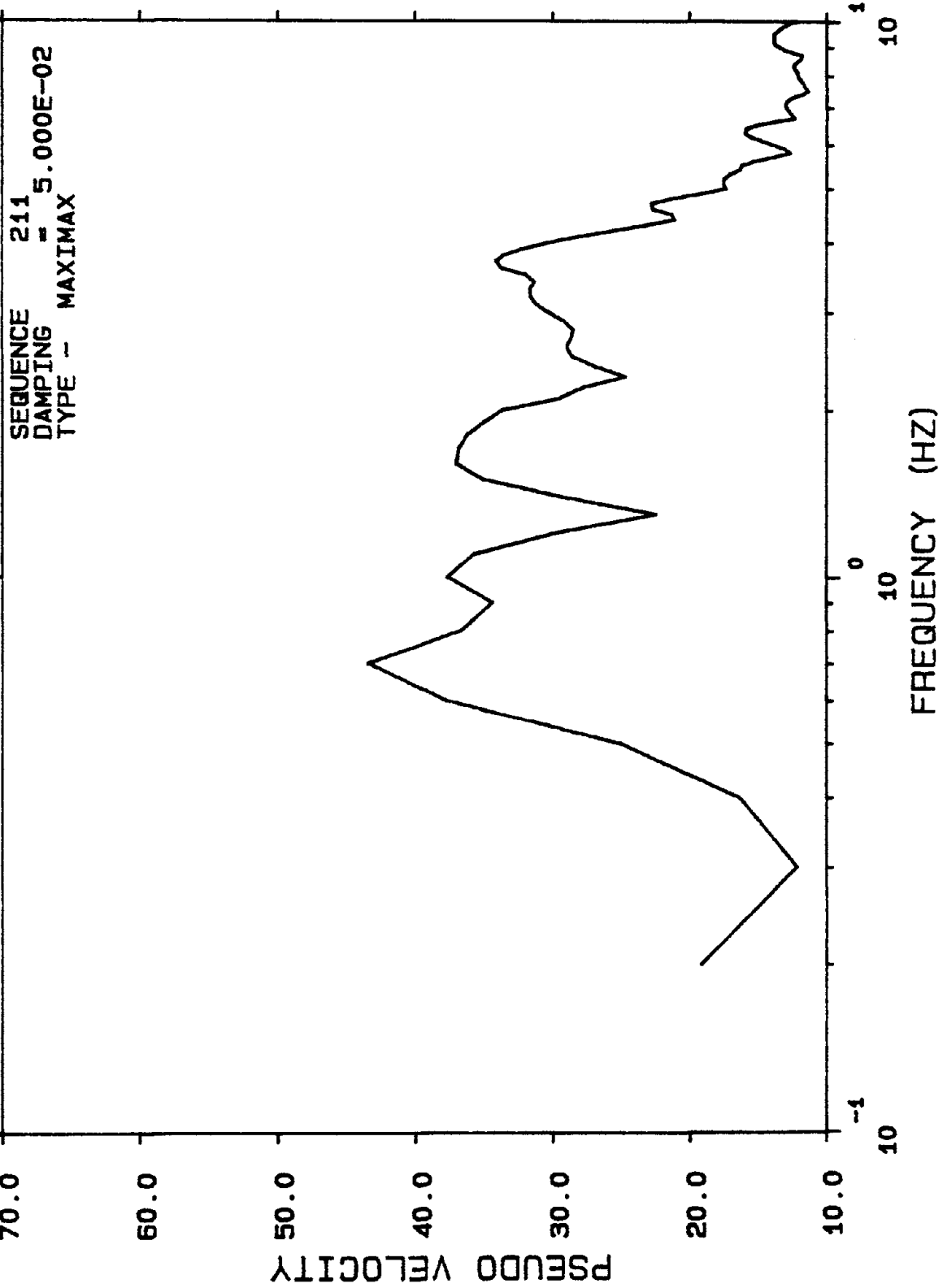

SHOCK SPECTRUM FOR BASE (IPS)

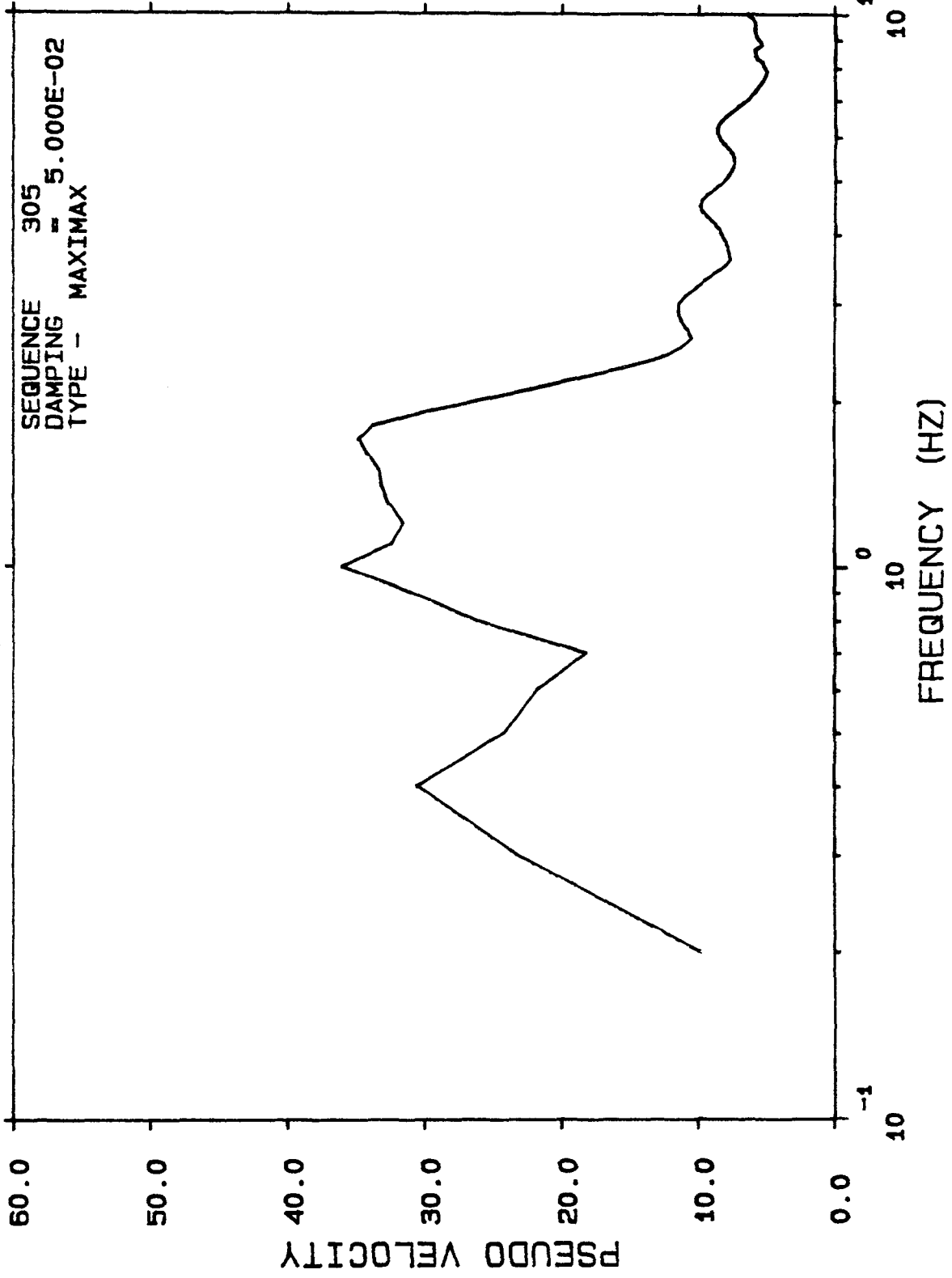

SHOCK SPECTRUM FOR MIDHGT (IPS)

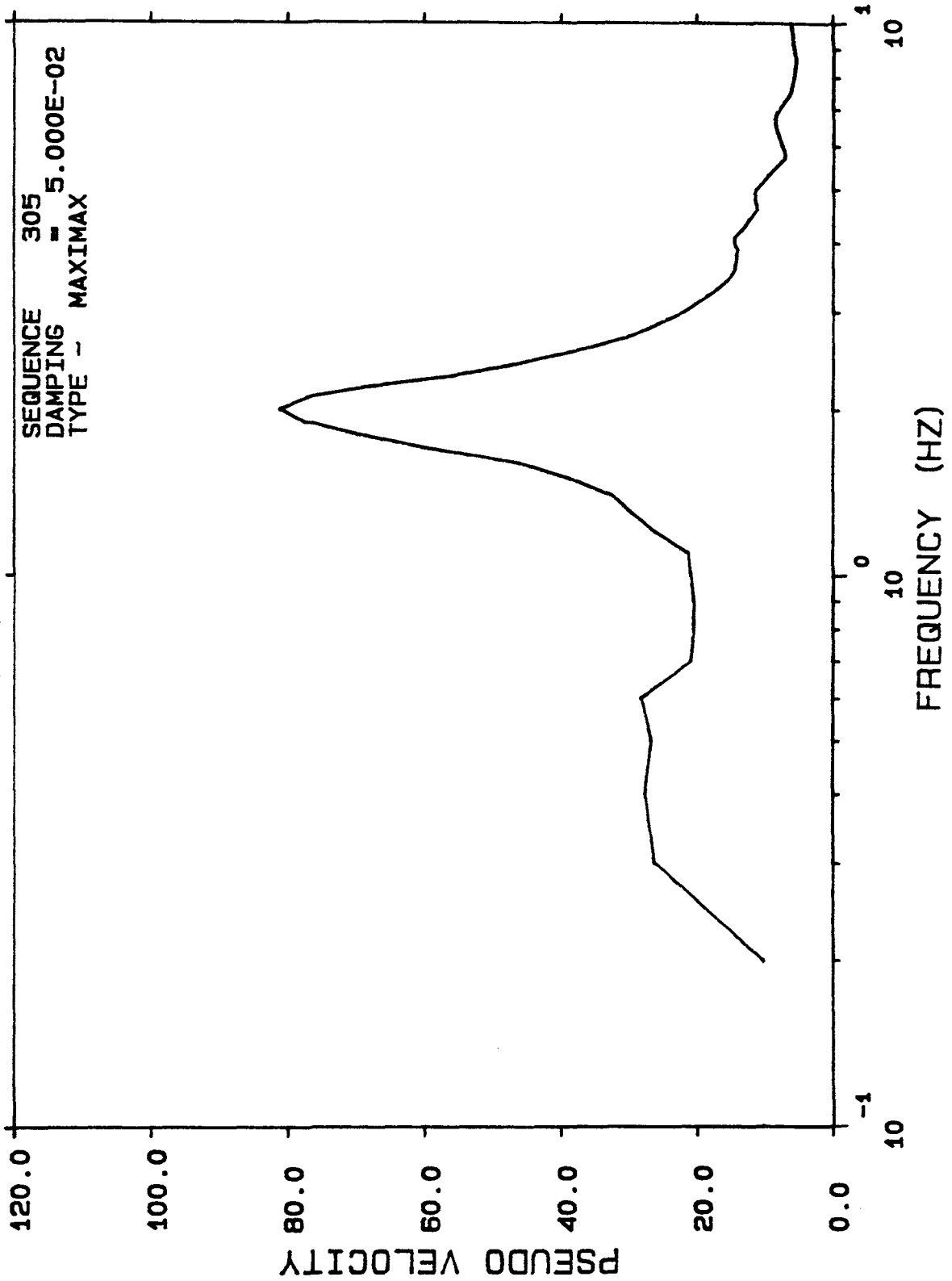

SHOCK SPECTRUM FOR TOP (IPS)

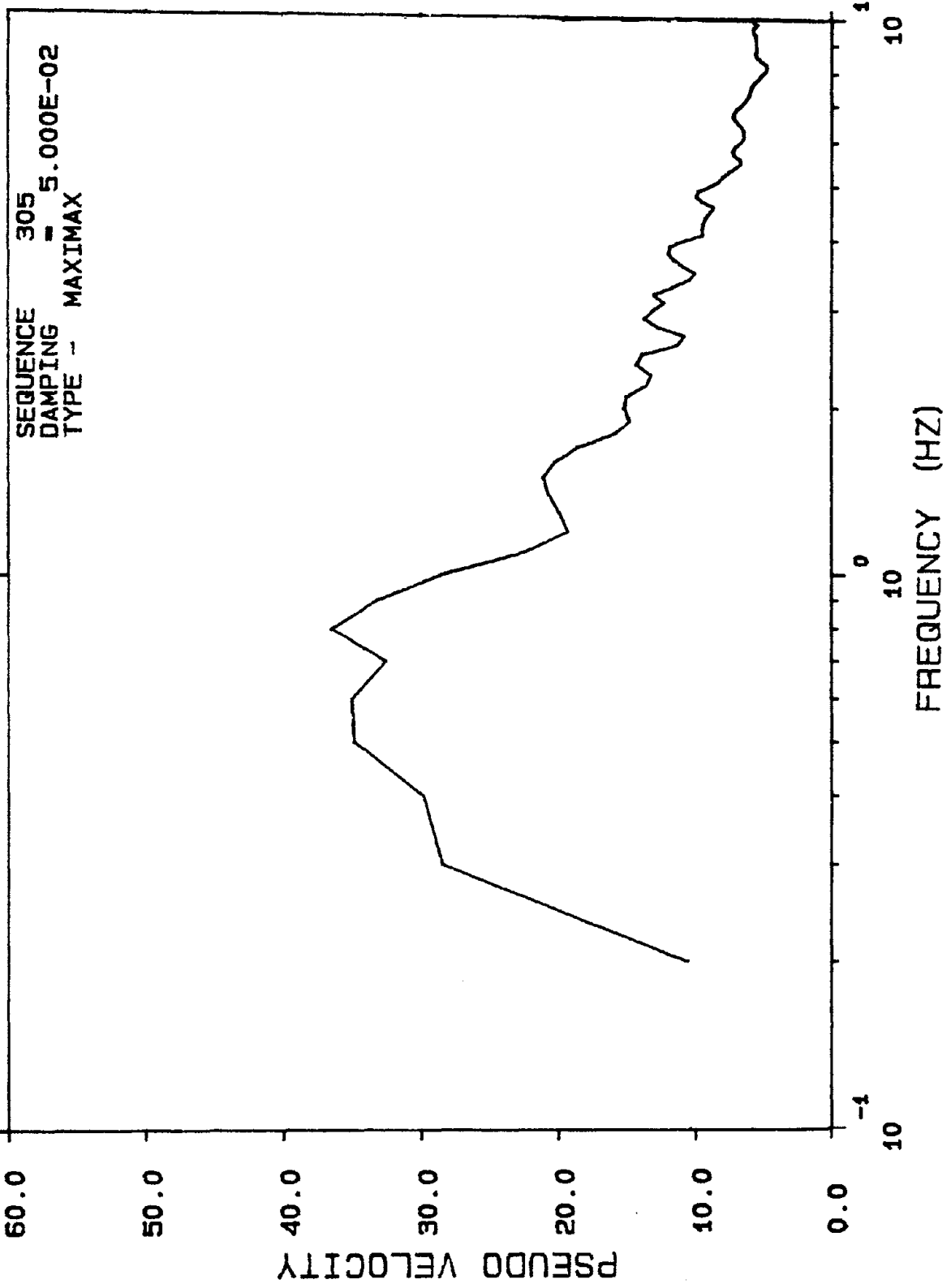

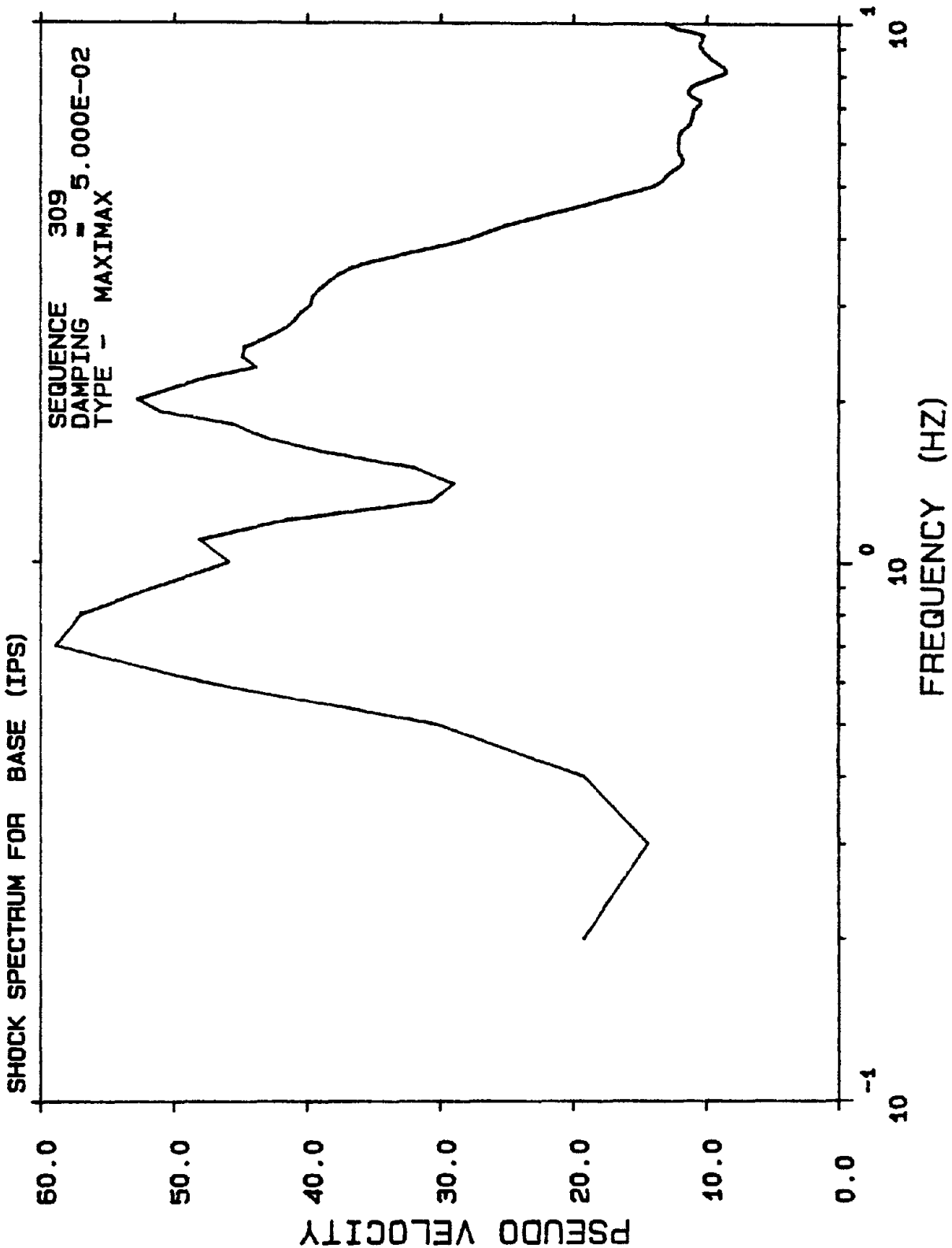

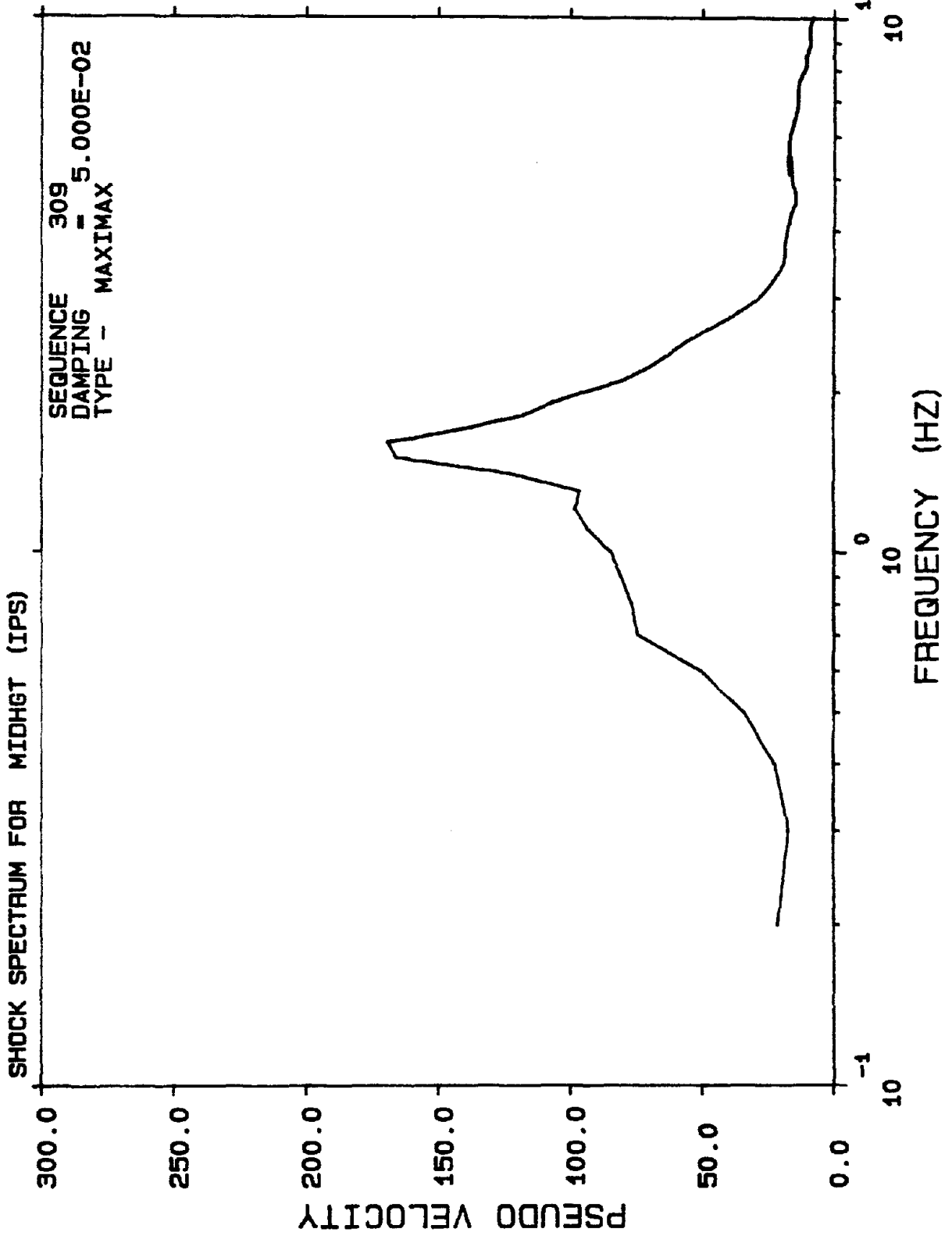

SHOCK SPECTRUM FOR TOP (IPS)

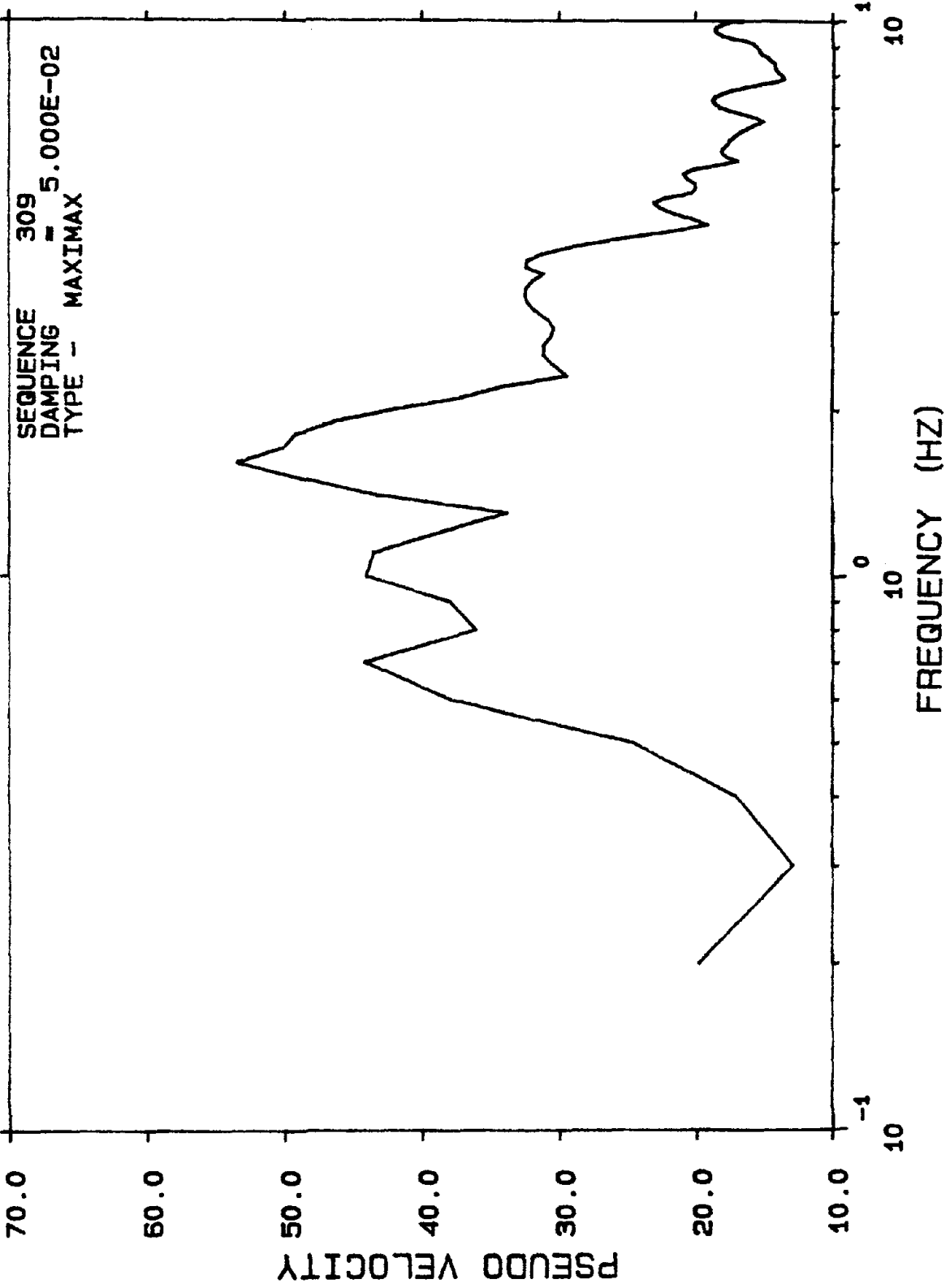

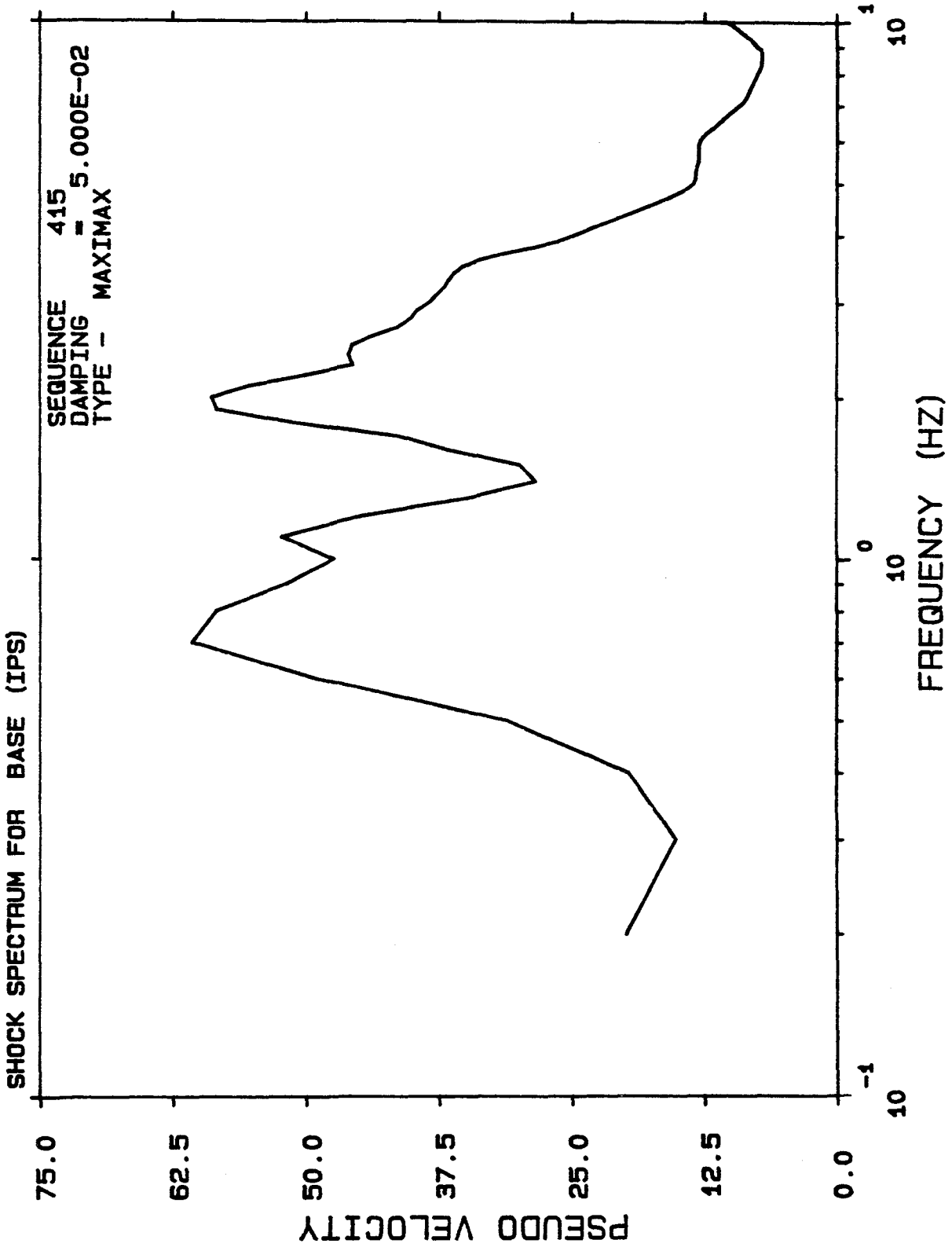

SHOCK SPECTRUM FOR MIDHGT (IPS)

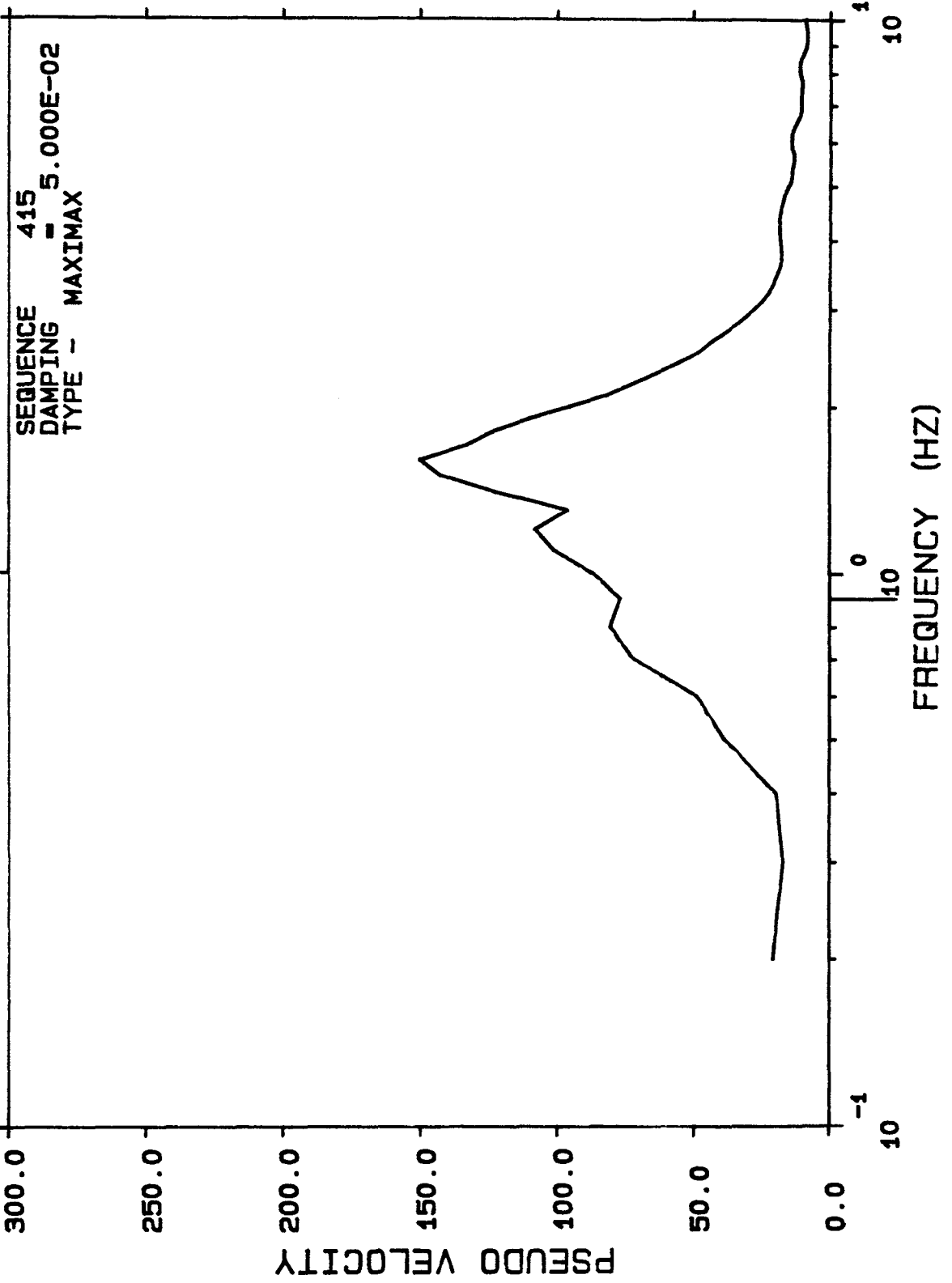

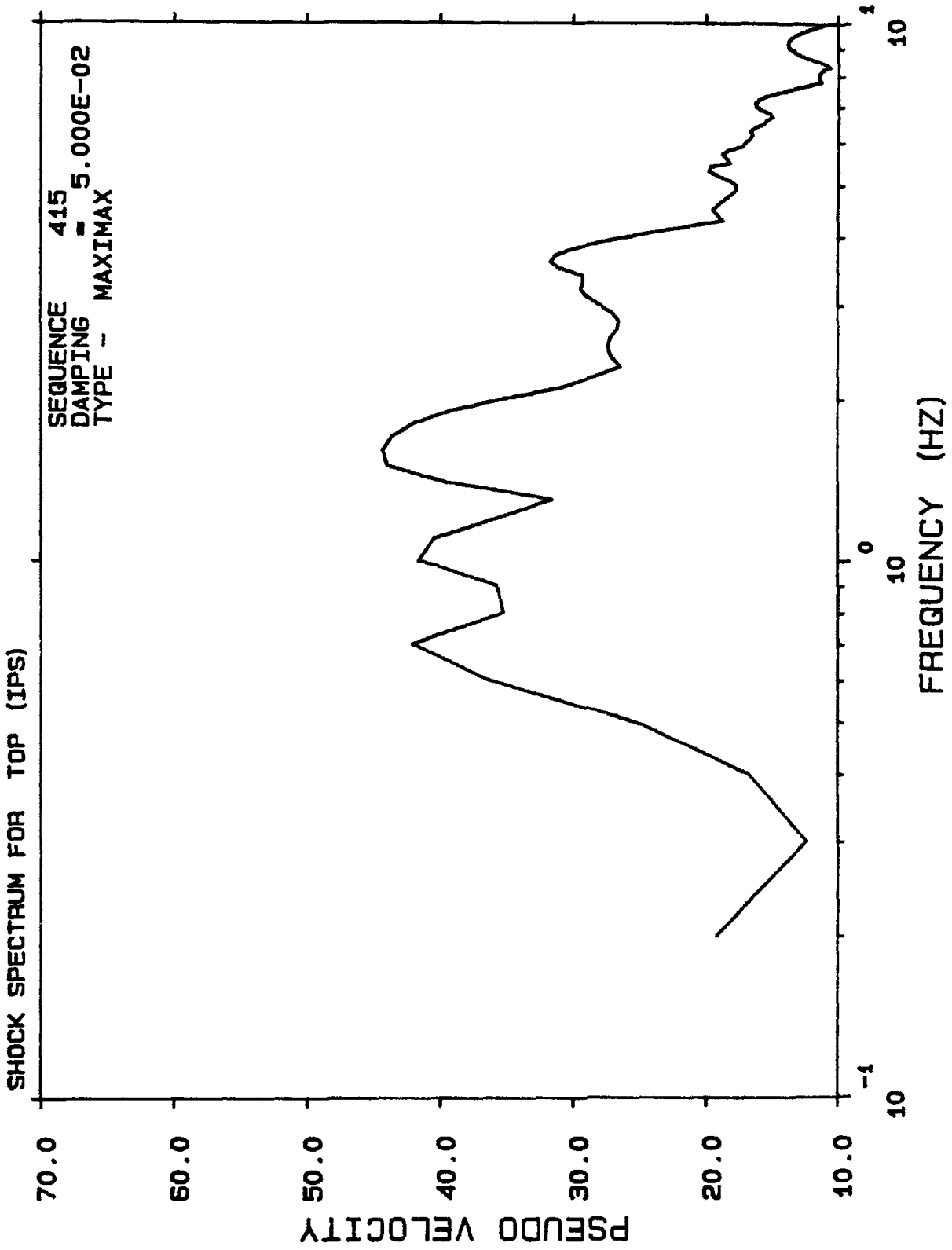

SHOCK SPECTRUM FOR BASE (IPS)

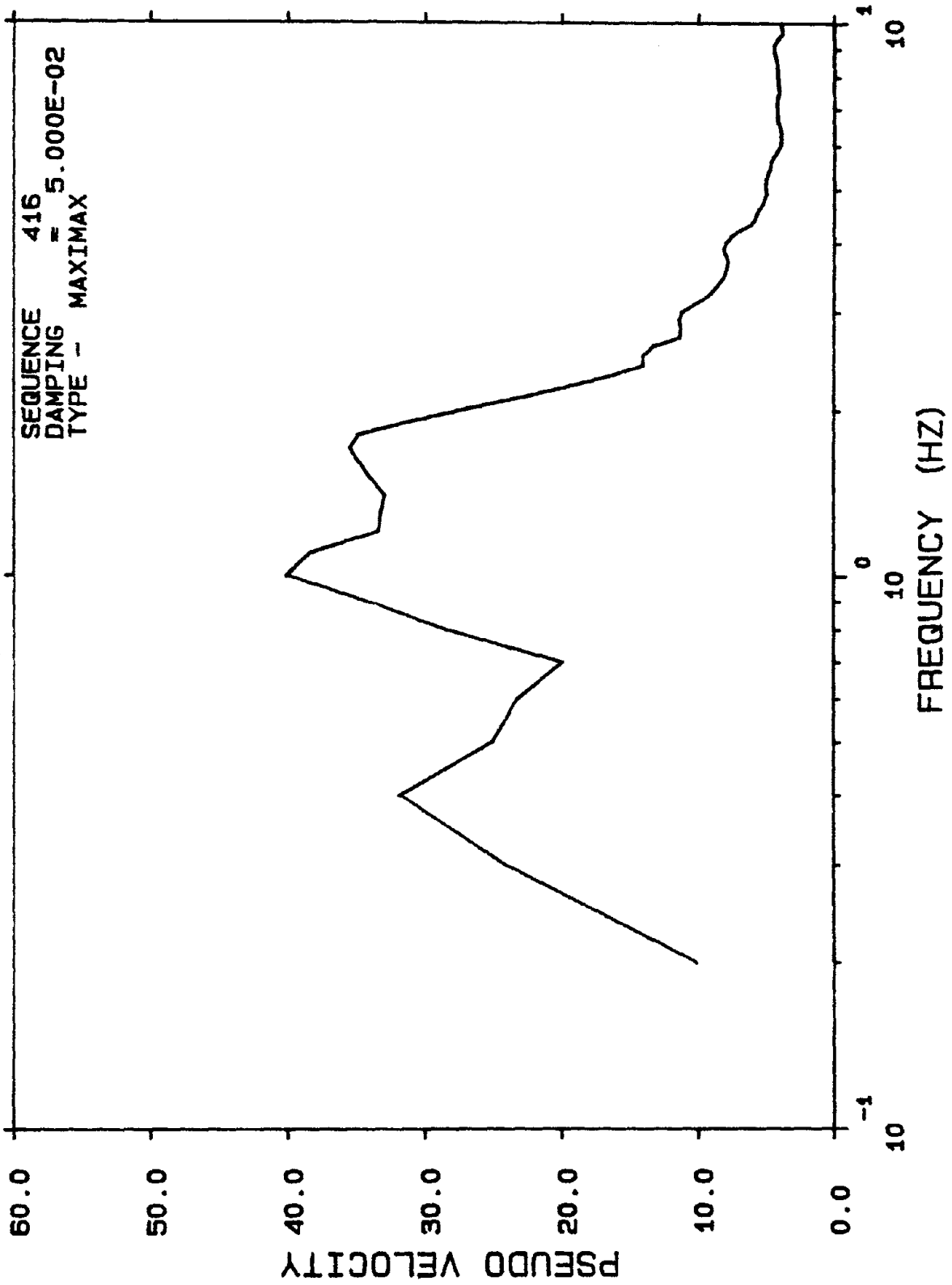

SHOCK SPECTRUM FOR MIDHGT (IPS)

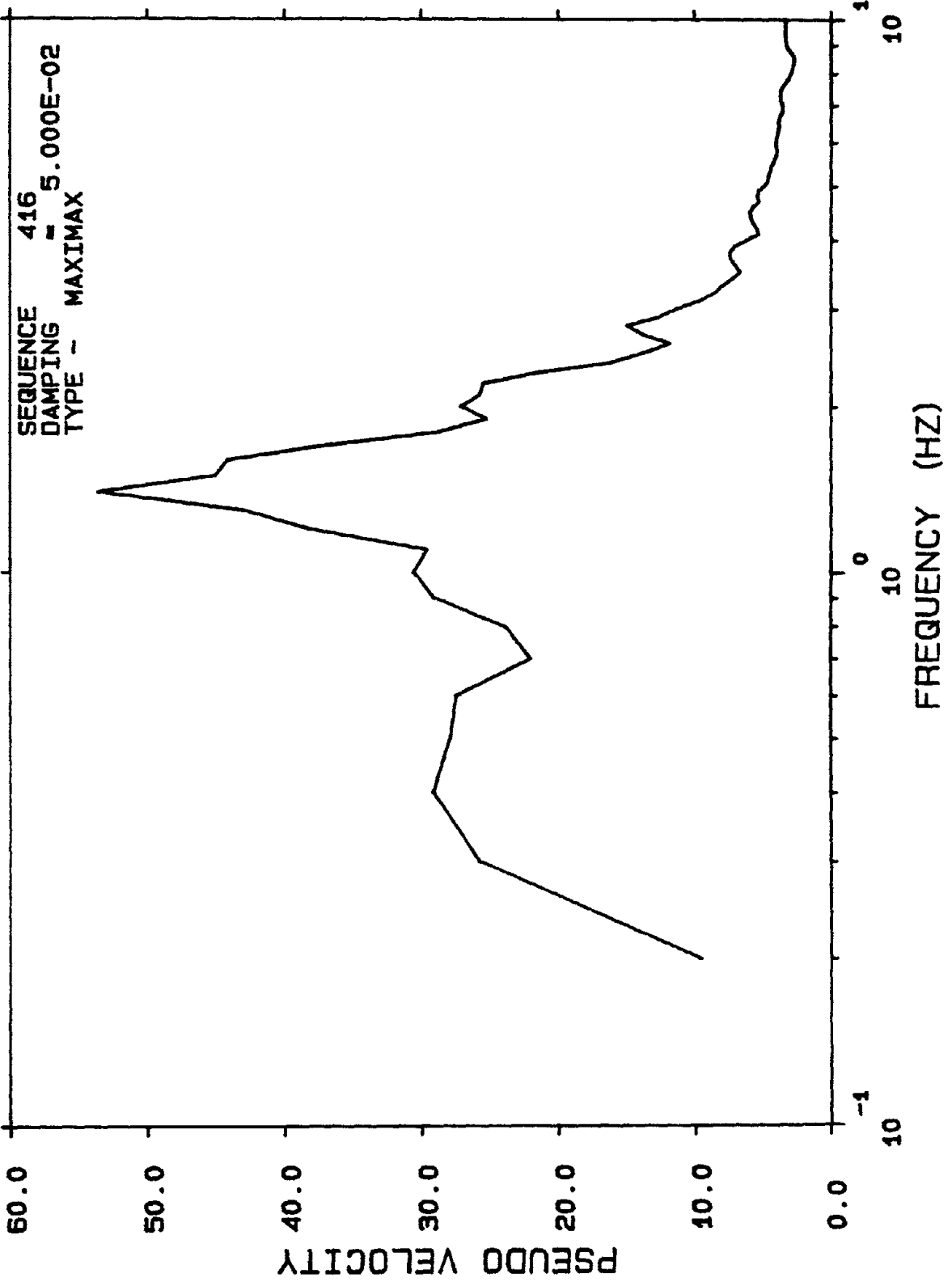

SHOCK SPECTRUM FOR TOP (IPS)

