

NATIONAL CENTER FOR EARTHQUAKE  
ENGINEERING RESEARCH

State University of New York at Buffalo



PB94-181757

NCEER-Taisei Corporation Research Program on  
Sliding Seismic Isolation Systems for Bridges:  
Experimental and Analytical Study of Systems  
Consisting of Sliding Bearings, Rubber Restoring  
Force Devices and Fluid Dampers

Volume II

by

P. Tsopelas, S. Okamoto, M.C. Constantinou, D. Ozaki and S. Fujii

State University of New York at Buffalo  
Department of Civil Engineering  
Buffalo, New York 14260

and

Taisei Corporation  
Sanken Building  
25-1, Hyakunin-cho 3-chome  
Shinjuku-Ku 169  
Tokyo, Japan

Technical Report NCEER-94-0002

February 4, 1994

This research was conducted at the State University of New York at Buffalo and Taisei Corporation and was partially supported by the National Science Foundation under Grant No. BCS 90-25010 and the New York State Science and Technology Foundation under Grant No. NEC-91029.

## NOTICE

This report was prepared by the State University of New York at Buffalo and Taisei Corporation as a result of research sponsored by the National Center for Earthquake Engineering Research (NCEER) through grants from the National Science Foundation, the New York State Science and Technology Foundation, and other sponsors. Neither NCEER, associates of NCEER, its sponsors, the State University of New York at Buffalo, Taisei Corporation, nor any person acting on their behalf:

- a. makes any warranty, express or implied, with respect to the use of any information, apparatus, method, or process disclosed in this report or that such use may not infringe upon privately owned rights; or
- b. assumes any liabilities of whatsoever kind with respect to the use of, or the damage resulting from the use of, any information, apparatus, method or process disclosed in this report.

Any opinions, findings, and conclusions or recommendations expressed in this publication are those of the author(s) and do not necessarily reflect the views of NCEER, the National Science Foundation, the New York State Science and Technology Foundation, or other sponsors.



---

**NCEER-Taisei Corporation Research Program on Sliding  
Seismic Isolation Systems for Bridges:**

**Experimental and Analytical Study of Systems Consisting of Sliding  
Bearings, Rubber Restoring Force Devices and Fluid Dampers**

**Volume II**

by

P. Tsopelas<sup>1</sup>, S. Okamoto<sup>2</sup>, M.C. Constantinou<sup>3</sup>, D. Ozaki<sup>2</sup> and S. Fujii<sup>4</sup>

February 4, 1994

Technical Report NCEER-94-0002

NCEER Project Numbers 90-2101 and 91-5411B  
and  
Taisei Corporation Grant 150-6889A

NSF Master Contract Number BCS 90-25010  
and  
NYSSTF Grant Number NEC-91029

- 1 Research Assistant, Department of Civil Engineering, State University of New York at Buffalo
- 2 Research Engineer, Technology Research Center, Taisei Corporation, Yokohama, Japan
- 3 Associate Professor, Department of Civil Engineering, State University of New York at Buffalo
- 4 Manager, Technology Development Department, Taisei Corporation, Tokyo, Japan

NATIONAL CENTER FOR EARTHQUAKE ENGINEERING RESEARCH  
State University of New York at Buffalo  
Red Jacket Quadrangle, Buffalo, NY 14261

---



## **APPENDIX A**

### **EXPERIMENTAL RESULTS**

This Appendix contains experimental results of the tested bridge model in the non-isolated configuration and the isolated configuration with two flexible piers. In the case of the non-isolated bridge, the recorded time history of the deck displacement with respect to the table and the loops of the shear force versus deformation of the north pier are presented. In the case of the isolated bridge, the recorded SW bearing displacement history, the loops of isolation system force versus SW bearing displacement and the loops of shear force versus deformation of the north pier are presented. Furthermore, in the case of isolation systems with different isolation system properties at the two piers, the recorded loops at both piers are presented. Each page of the appendix contains results of one test. The isolation system, test number and excitation are identified at the top of each page.

NON-ISOLATED, TEST No. FRUN05  
EL CENTRO S00E 25%

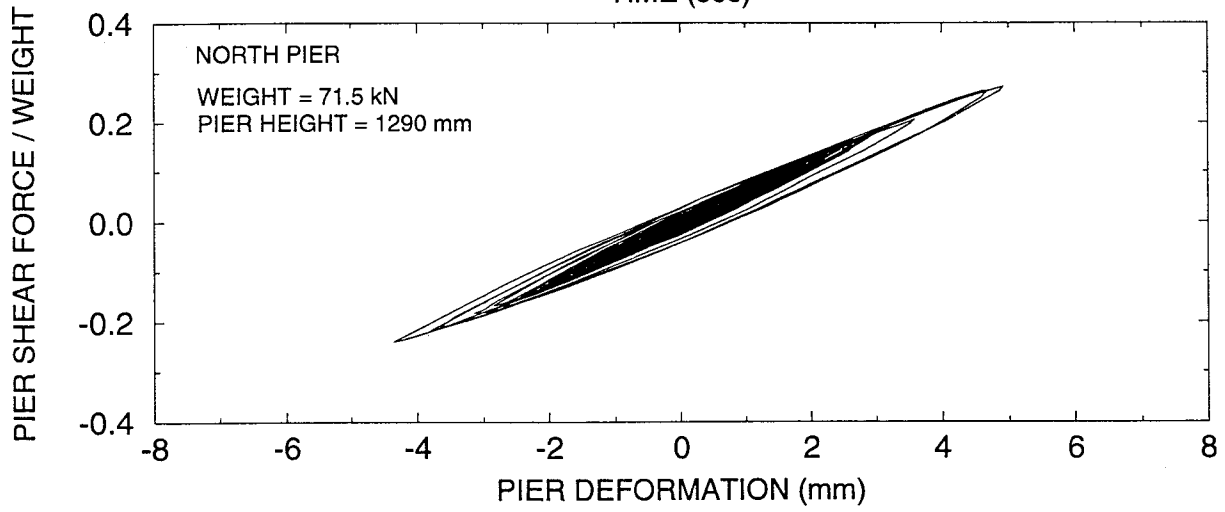
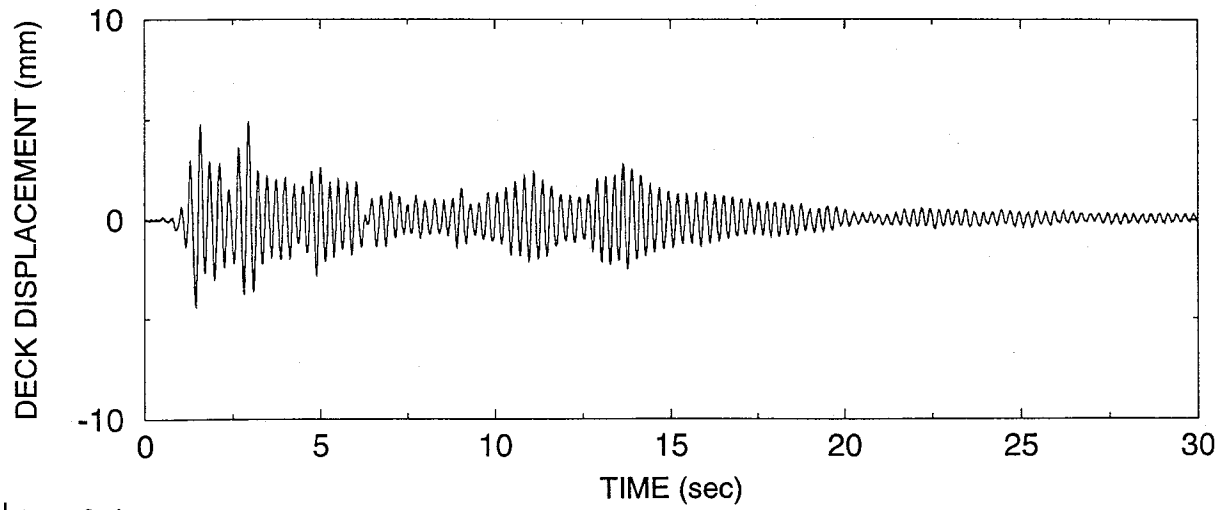

NON-ISOLATED, TEST No. FRUN06  
TAFT N21E 50%

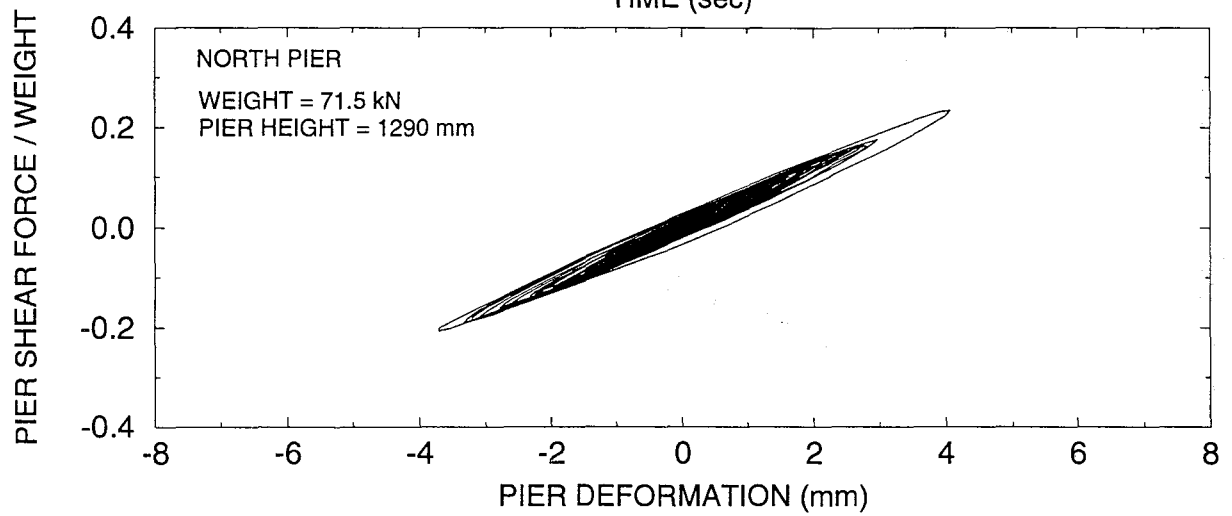
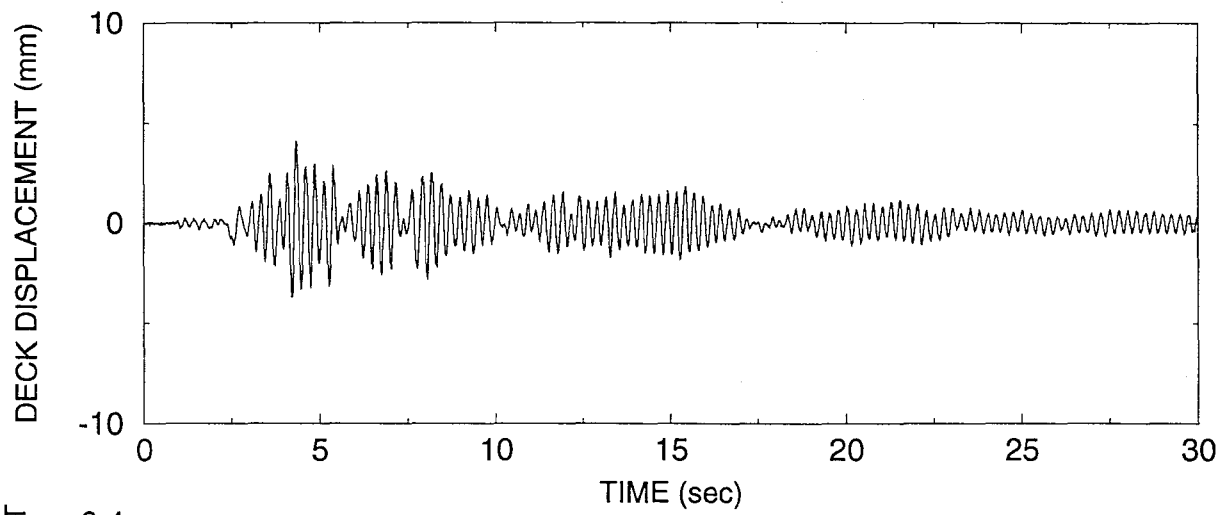

NON-ISOLATED, TEST No. FRUN07  
TAFT N21E 75%

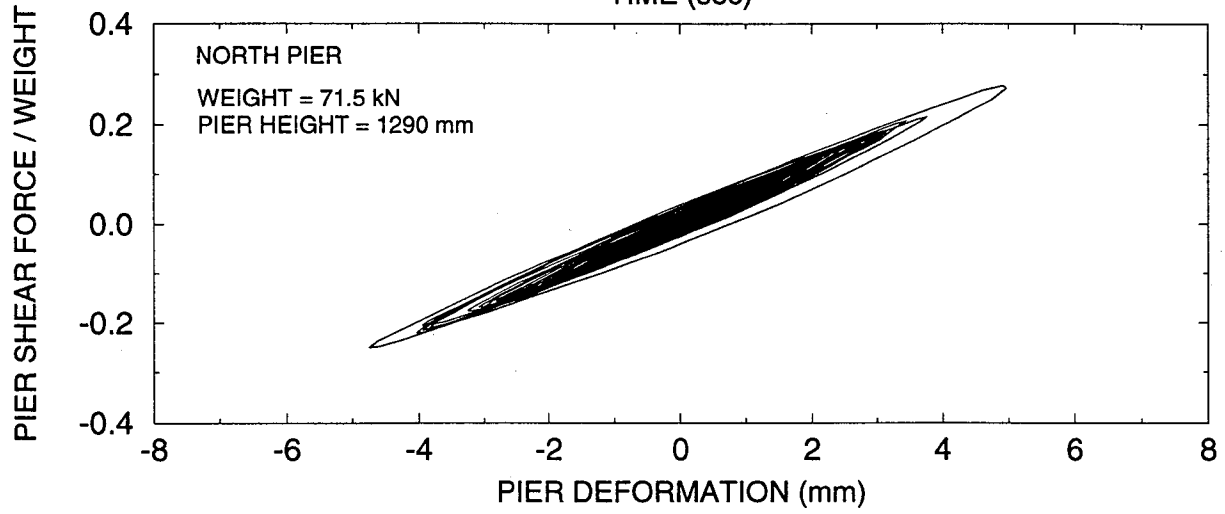
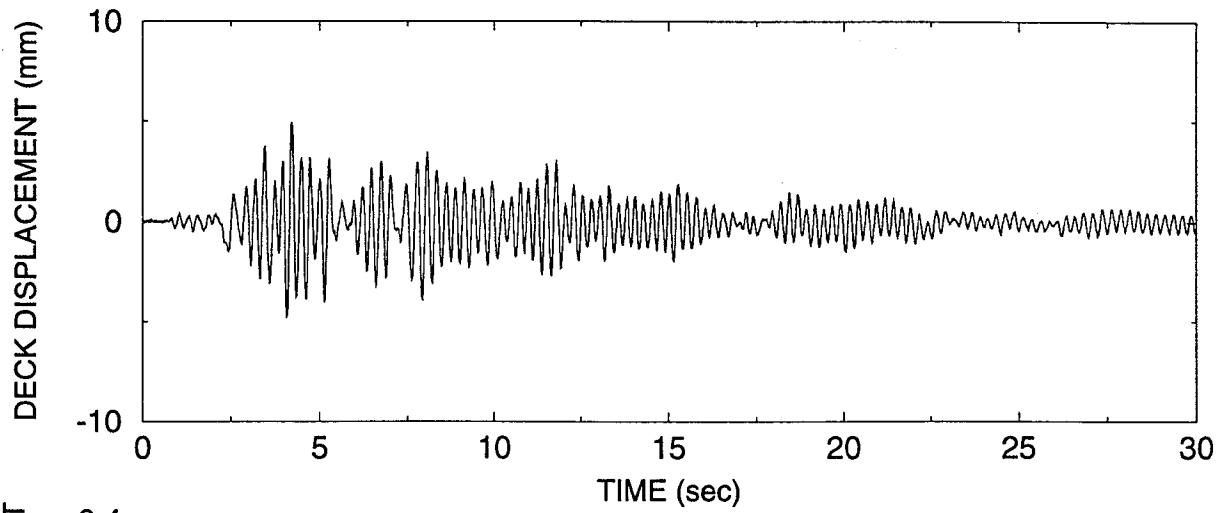



NON-ISOLATED, TEST No. FRUN08  
JP. LEVEL 1 G.C. 1 100%

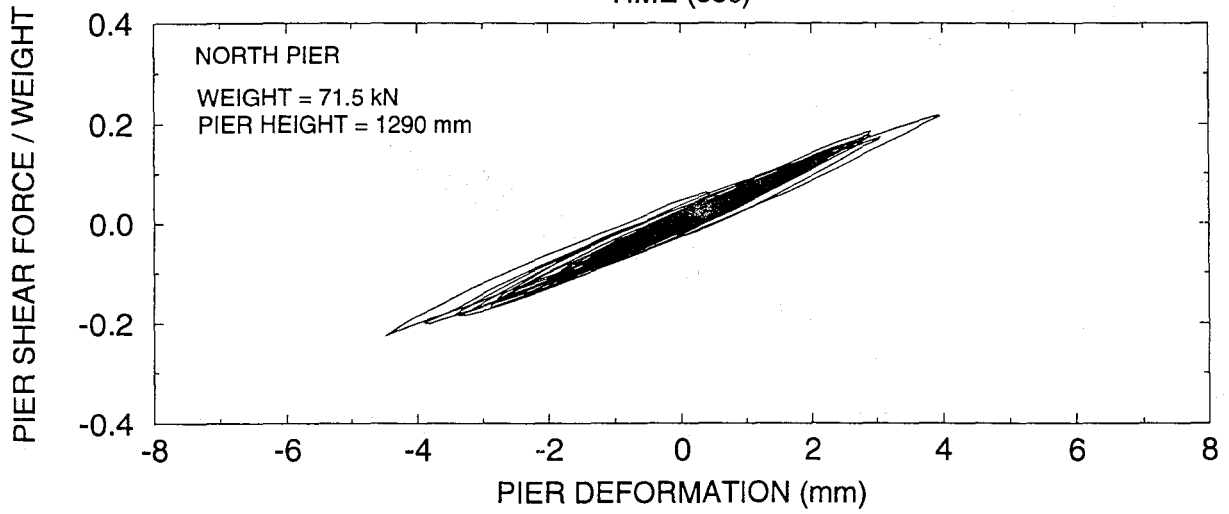
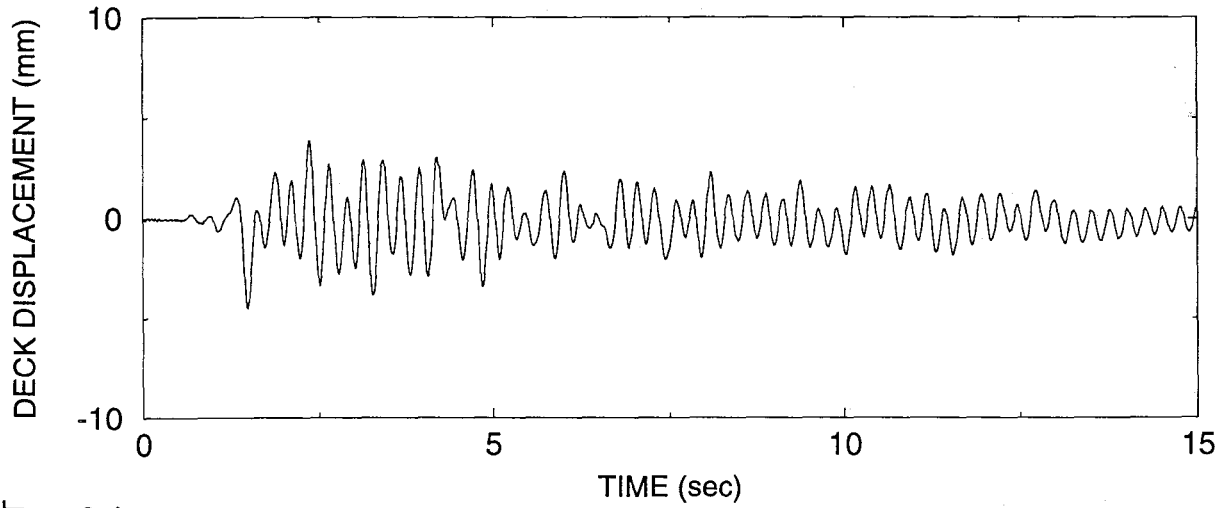

NON-ISOLATED, TEST No. FRUN09  
JP. LEVEL 1 G.C. 2 100%

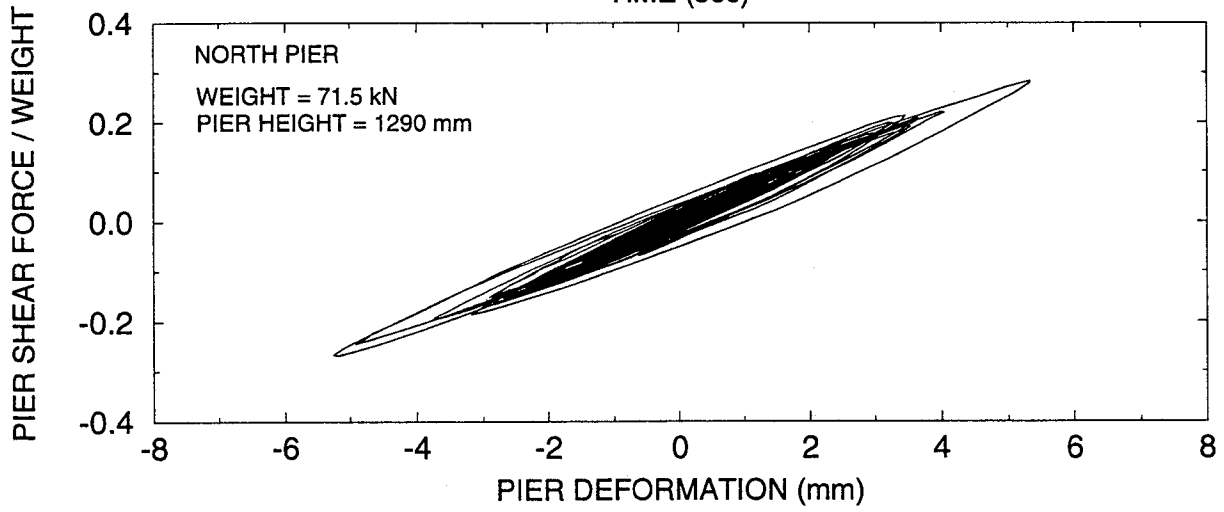
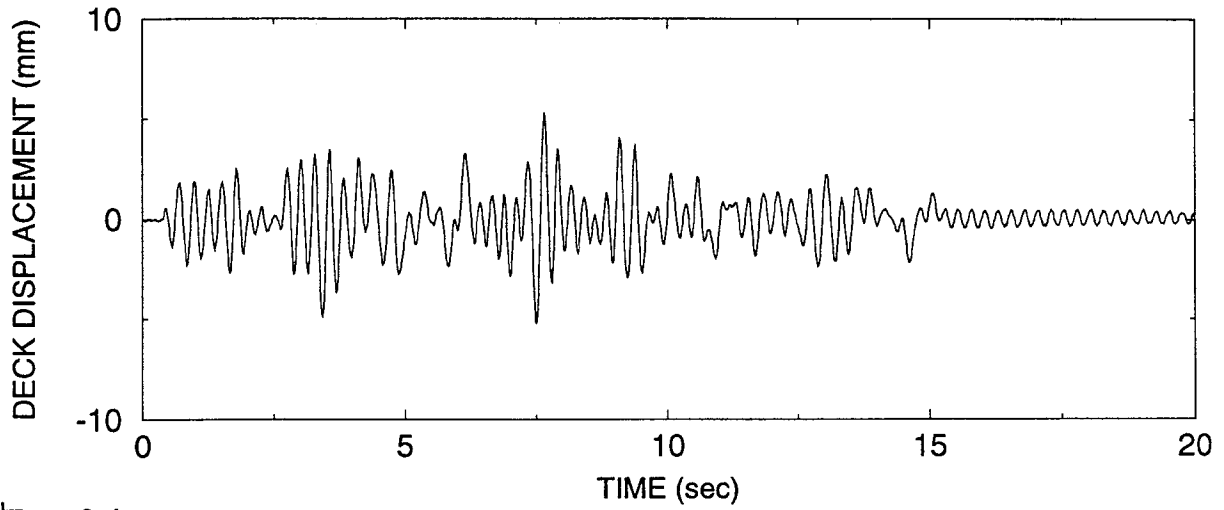

NON-ISOLATED, TEST No. FRUN10  
JP. LEVEL 1 G.C. 3 100%

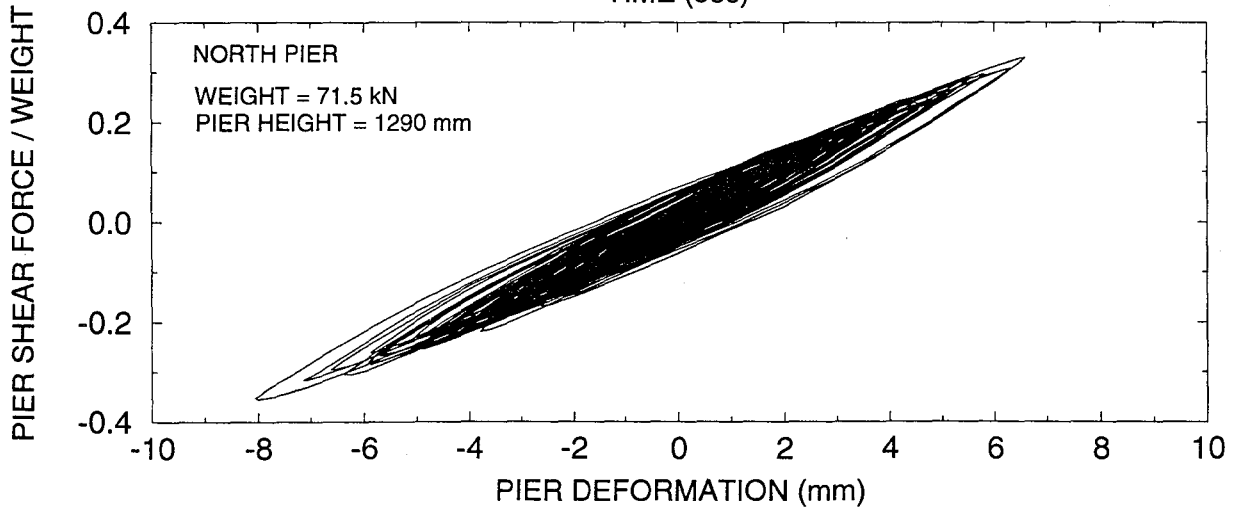
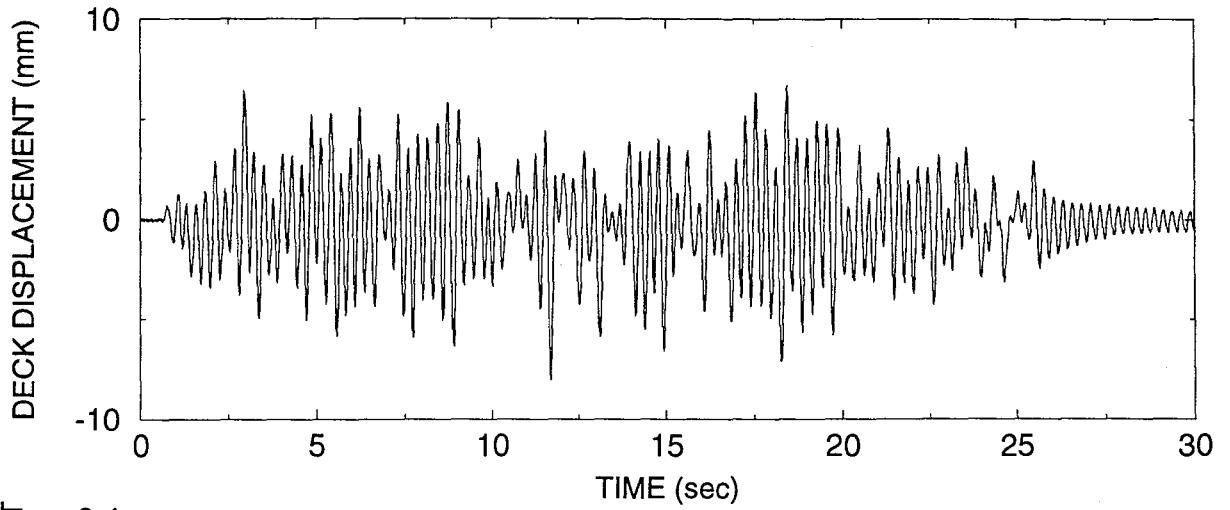

NON-ISOLATED, TEST No. FRUN11  
AKITA N-S 75%

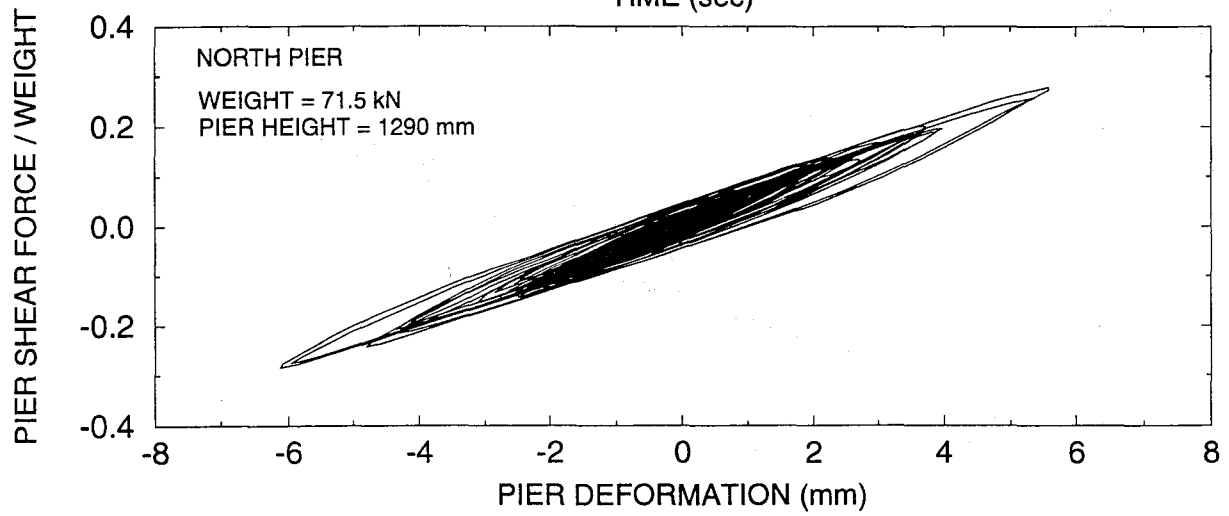
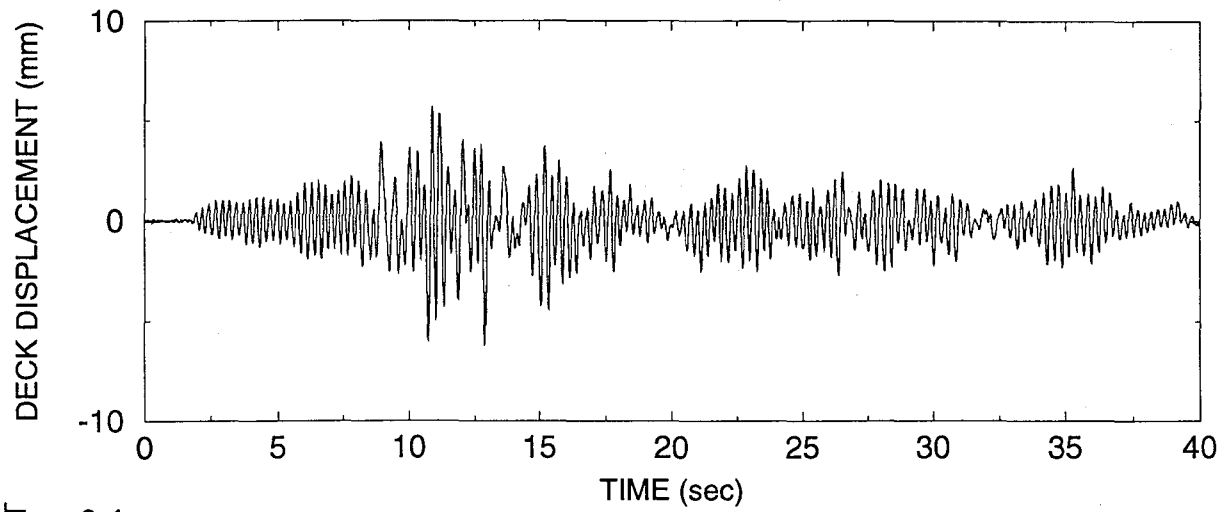

NON-ISOLATED, TEST No. FRUN12  
HACHINOHE N-S 50%

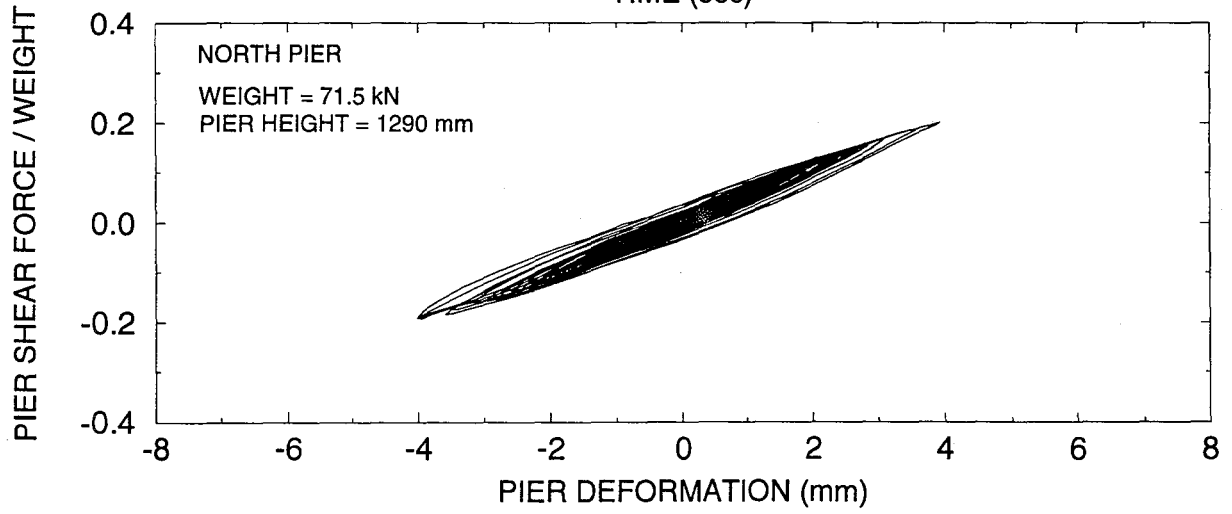
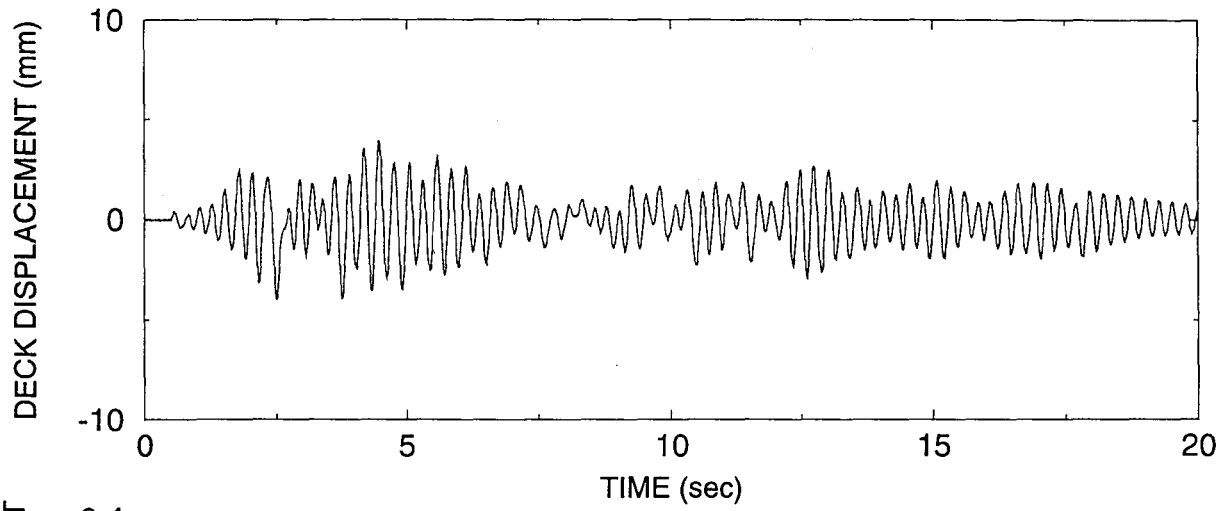

NON-ISOLATED, TEST No. FRUN13  
MIYAGIKEN OKI E-W 75%

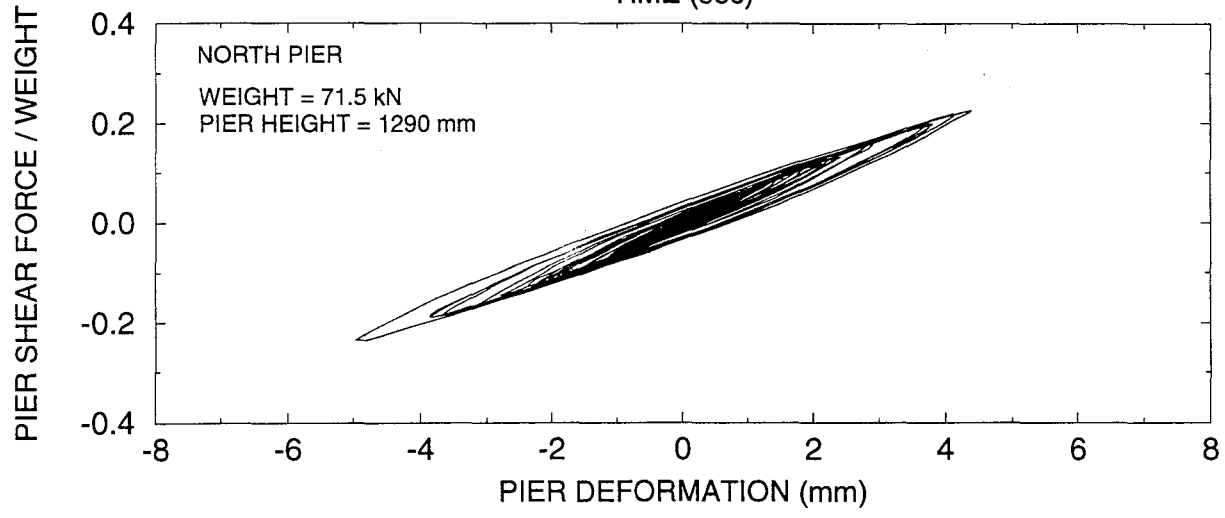
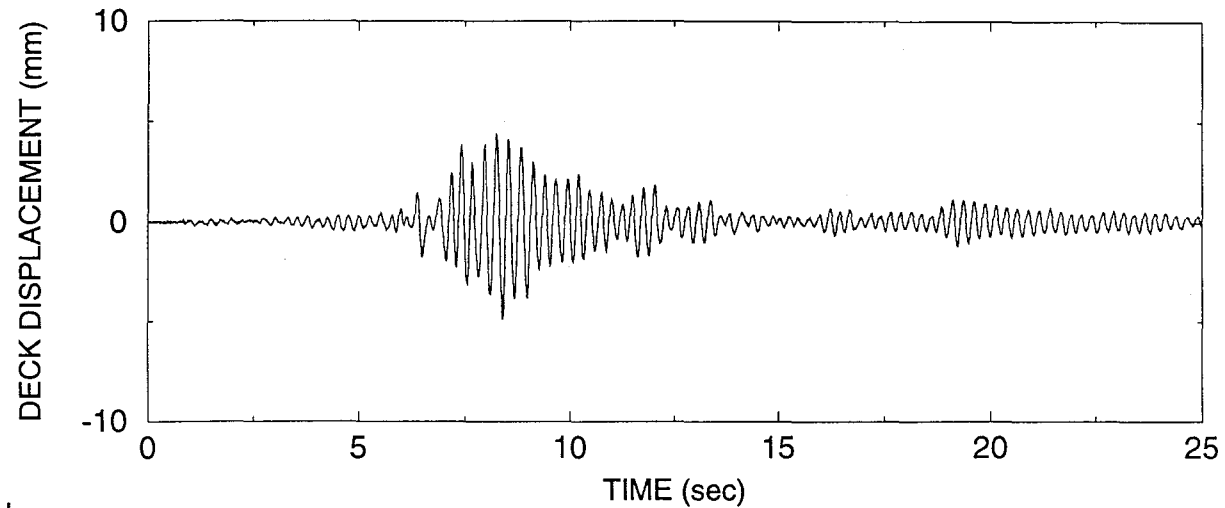

NON-ISOLATED, TEST No. FRUN14  
MEXICO N90W 100%

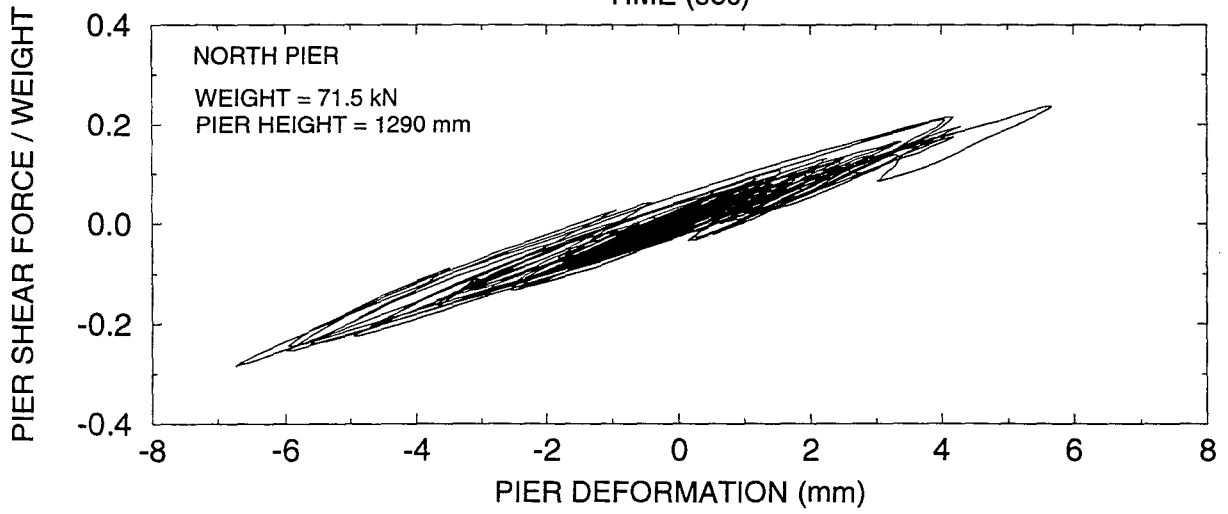
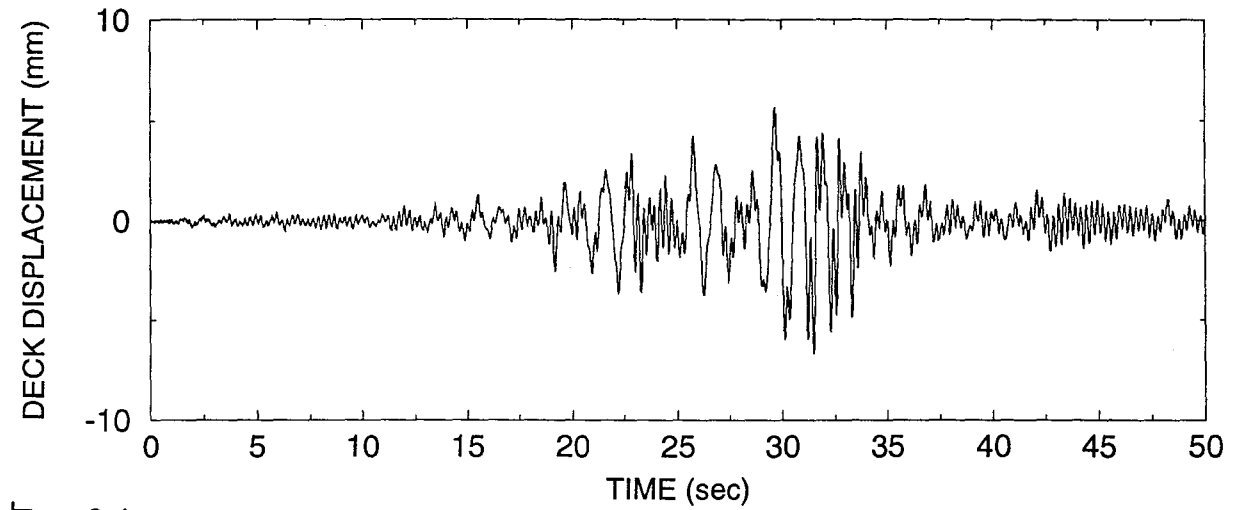

NON-ISOLATED, TEST No. FRUN15  
JP. LEVEL 2 G.C. 1 25%

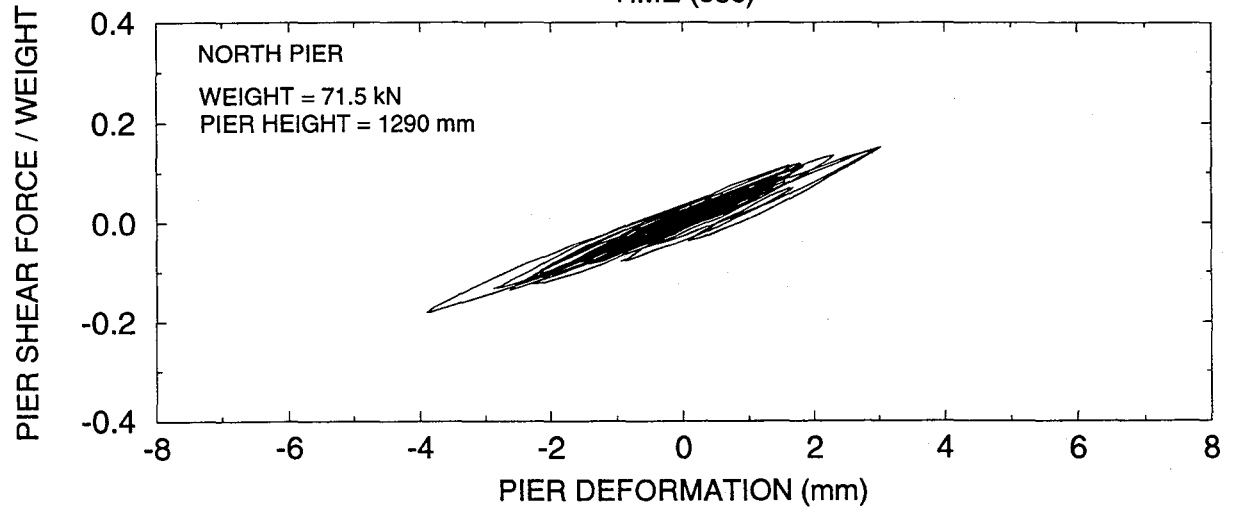
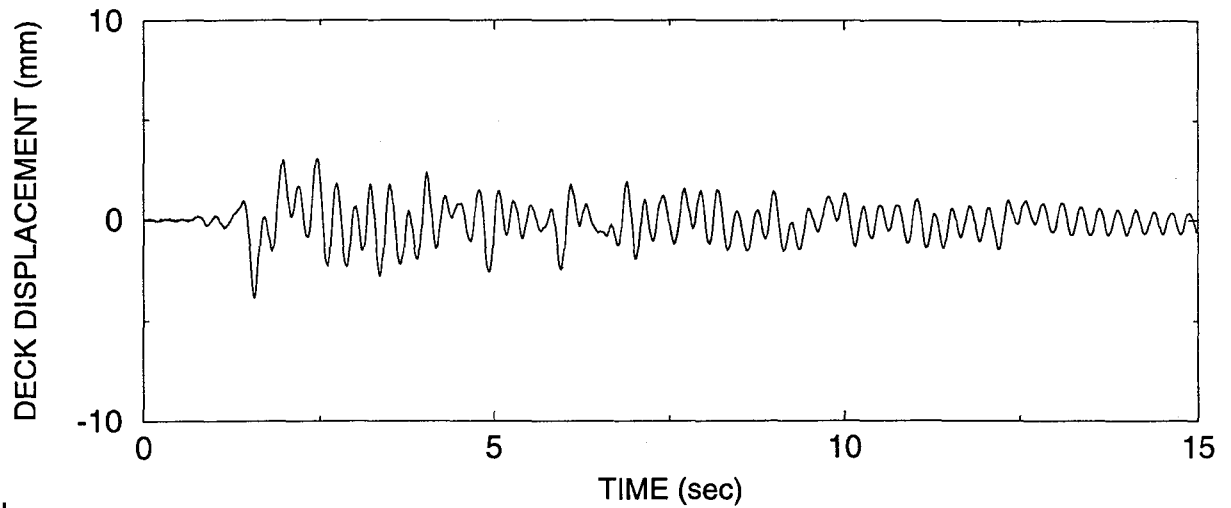



NON-ISOLATED, TEST No. FRUN16  
JP. LEVEL 2 G.C. 2 25%

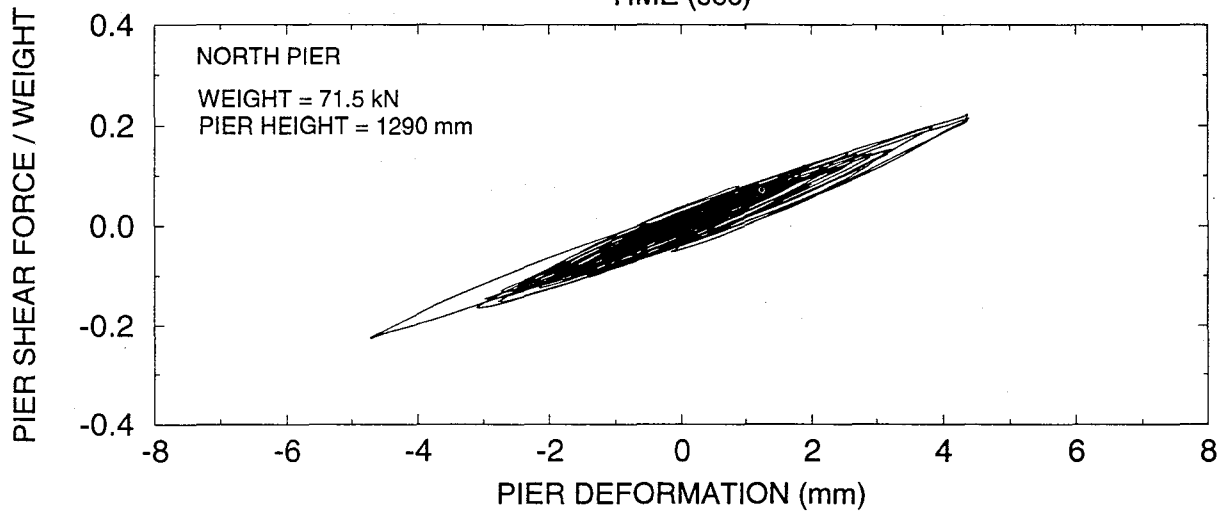
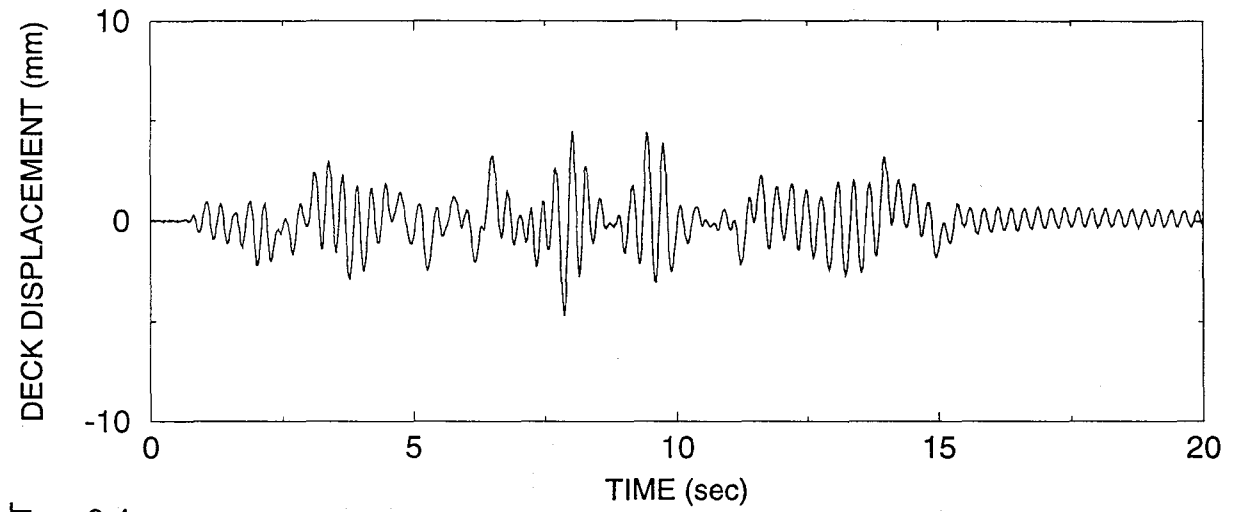

NON-ISOLATED, TEST No. FRUN17  
JP. LEVEL 2 G.C. 3 25%

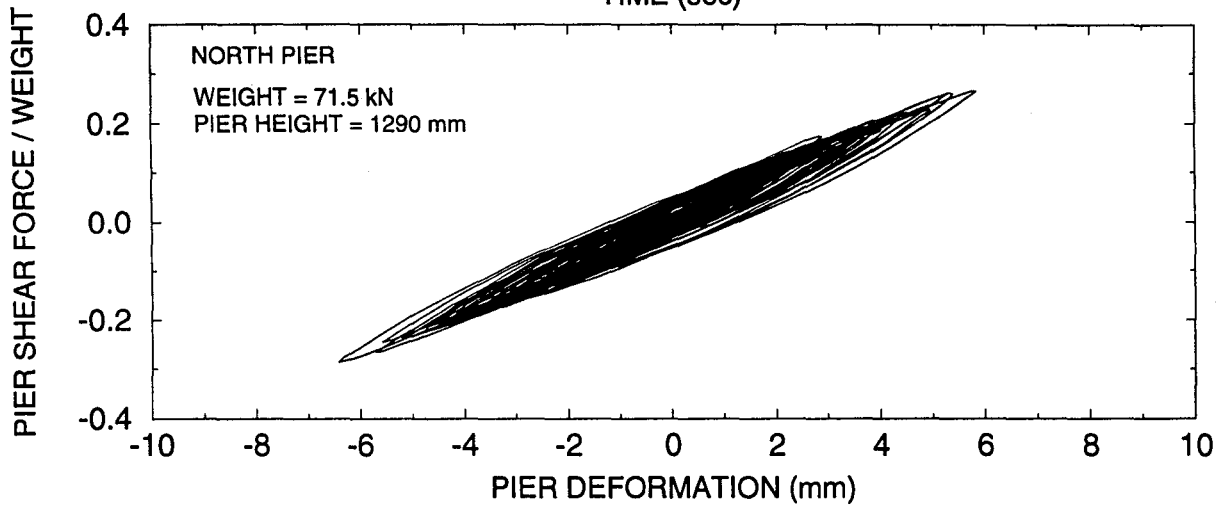
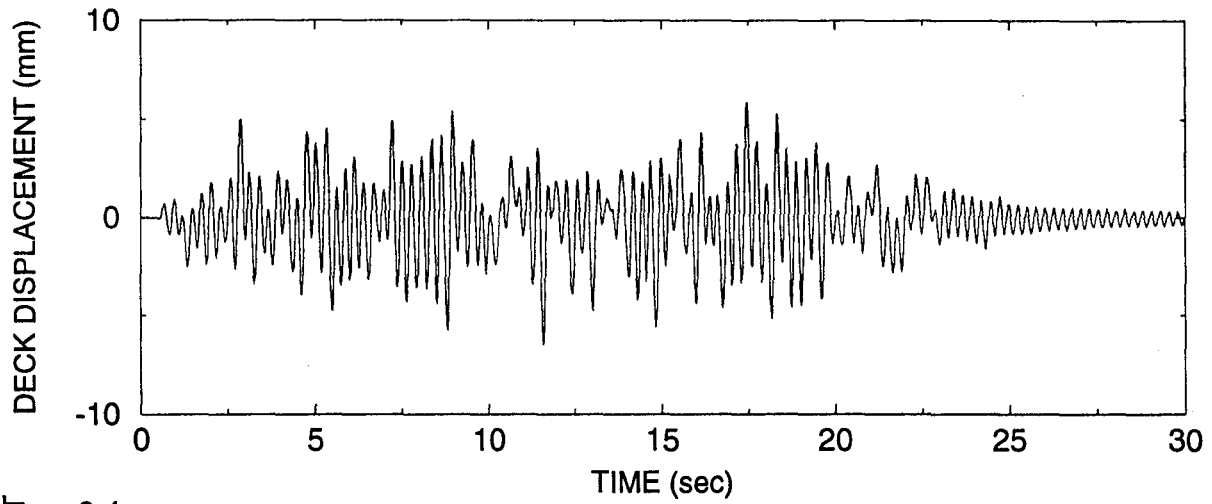

NON-ISOLATED, TEST No. FRUN18  
PACOIMA S74W 13%

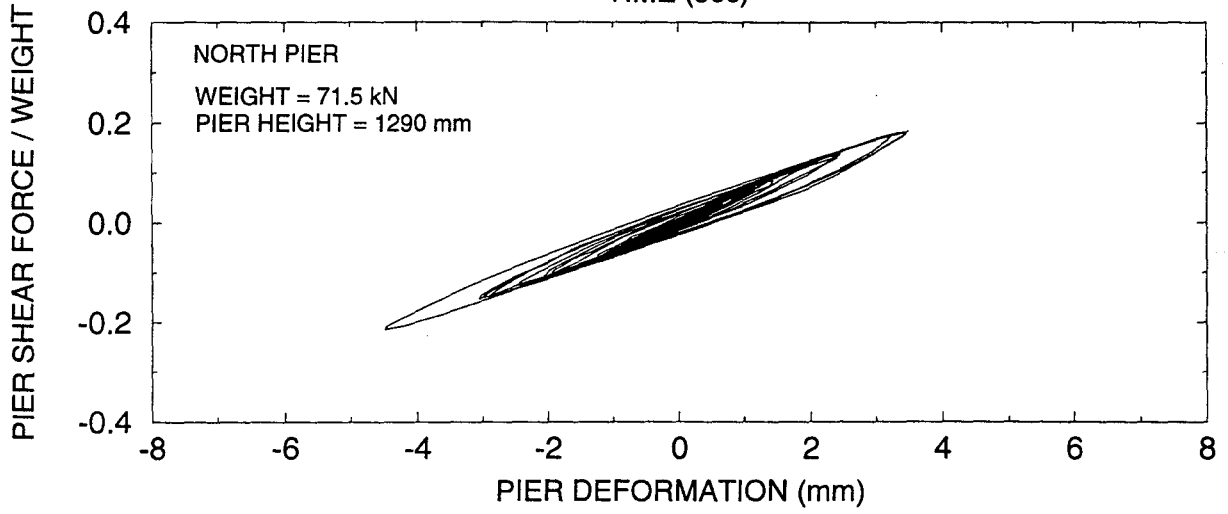
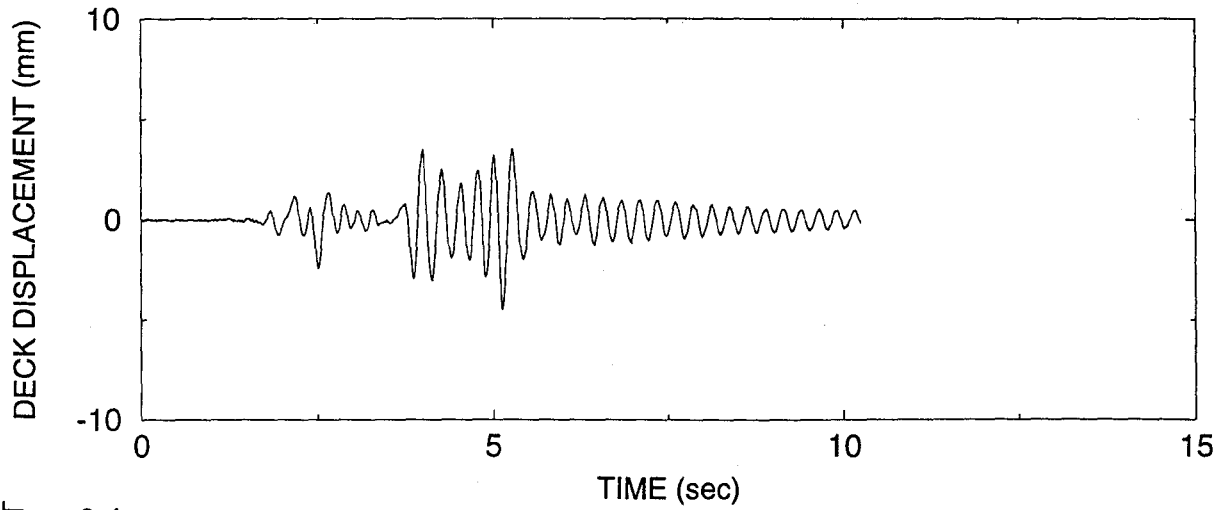

NON-ISOLATED, TEST No. FRUN19  
PACOIMA S16E 13%

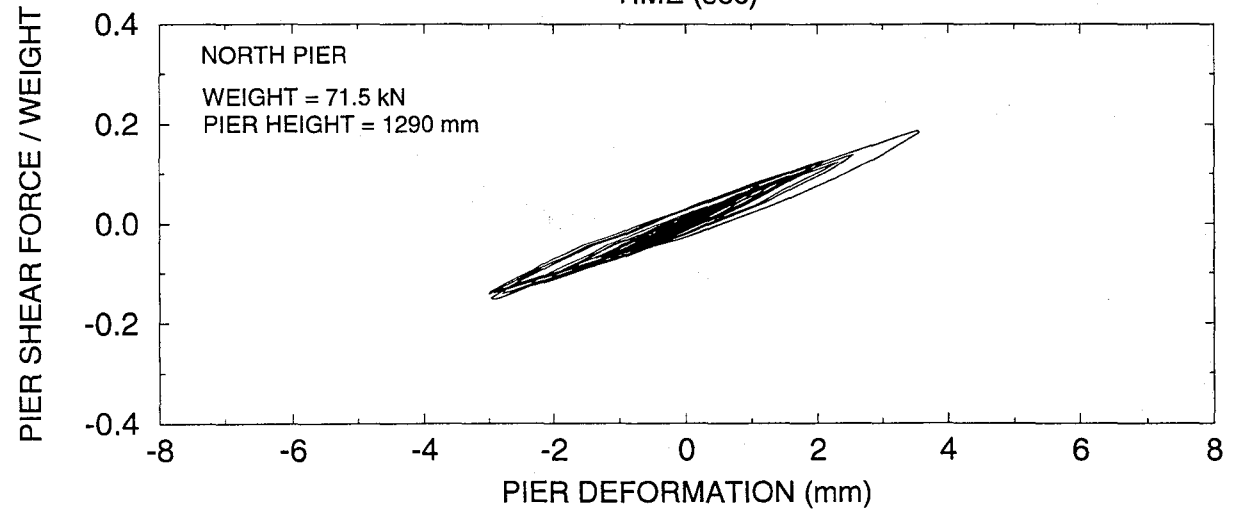
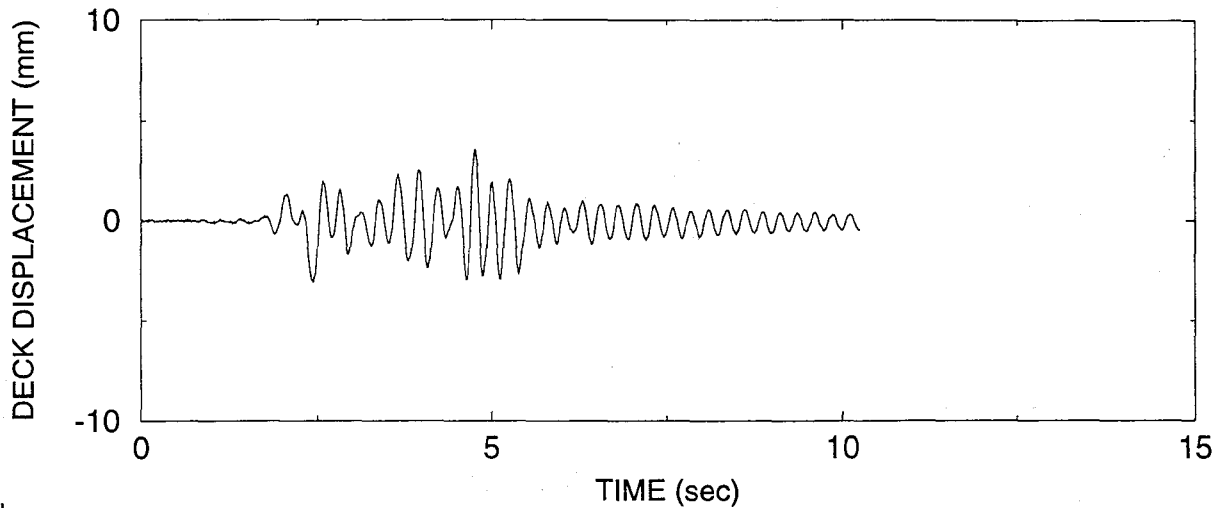

NON-ISOLATED, TEST No. FRUN20  
CALTRANS ROCK 0.6g SPEC. 3 20%

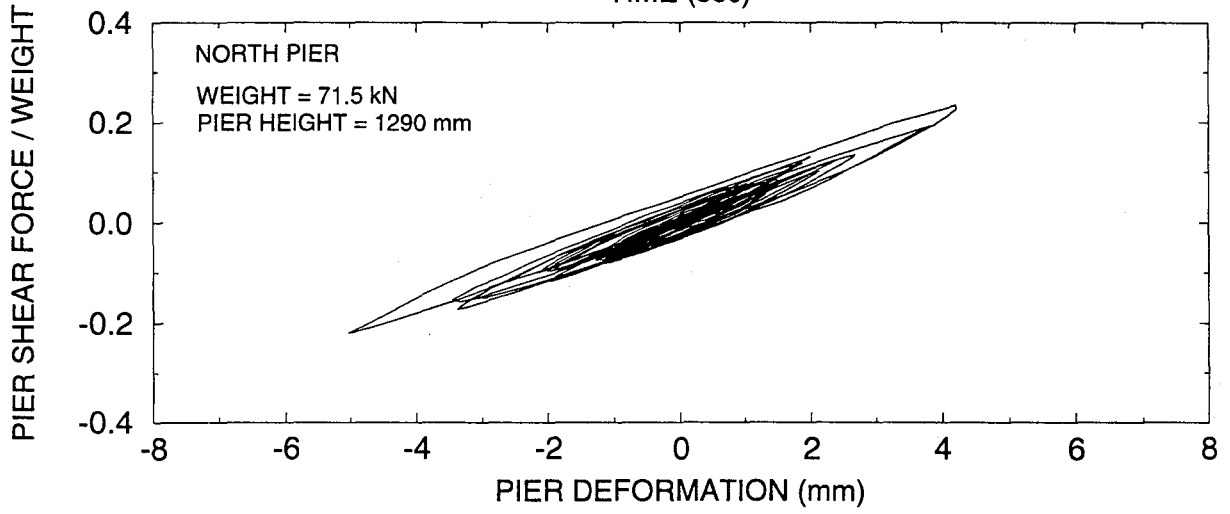
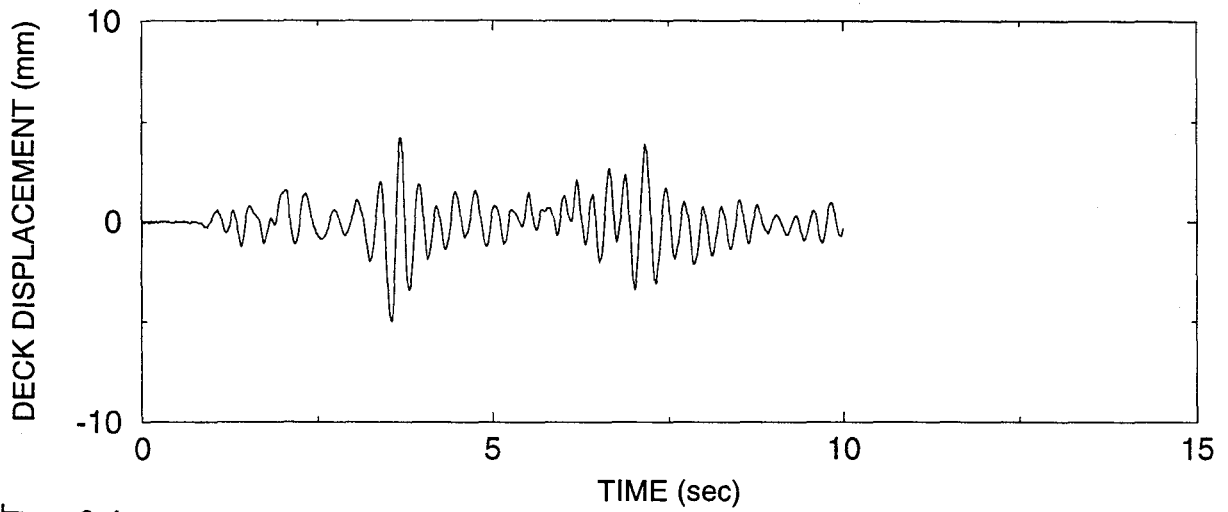

NON-ISOLATED, TEST No. FRUN21  
CALTRANS ALLUVIUM 10'-80' 0.6g SPEC. 3 20%

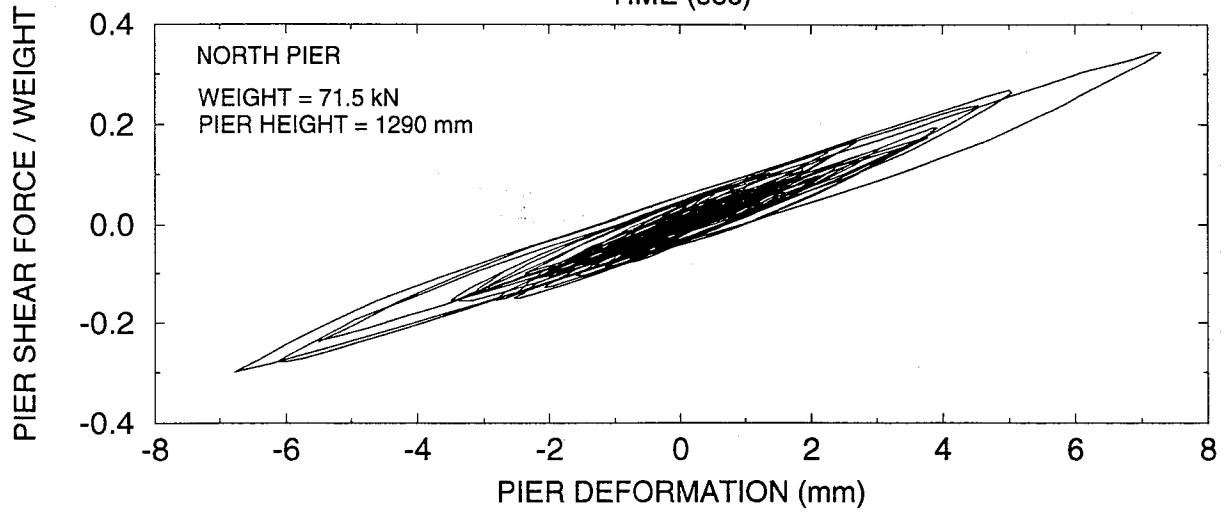
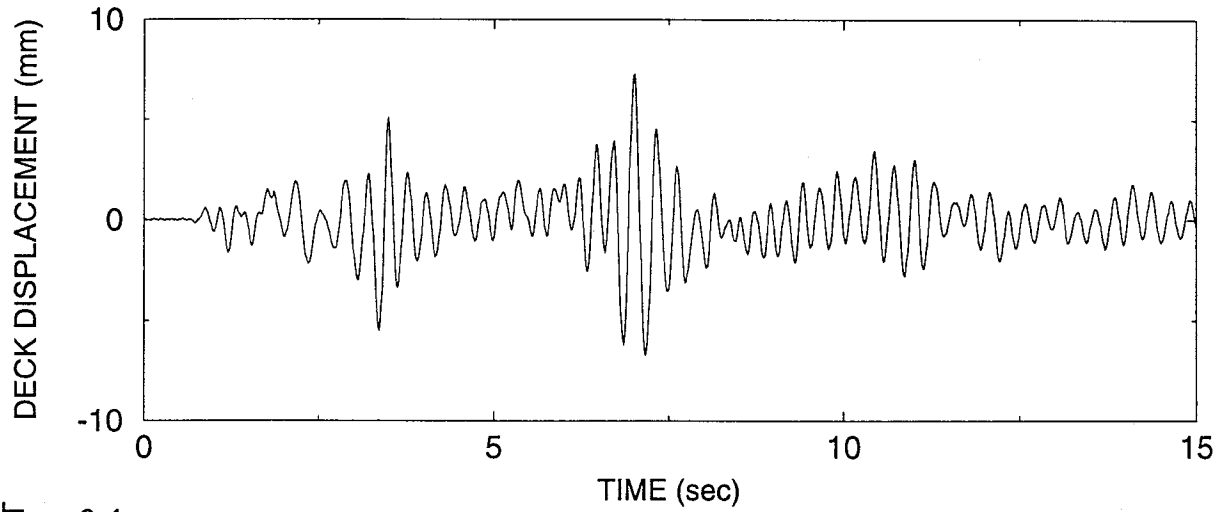

NON-ISOLATED, TEST No. FRUN22  
CALTRANS ALLUVIUM 80'-150' 0.6g SPEC. 2 20%

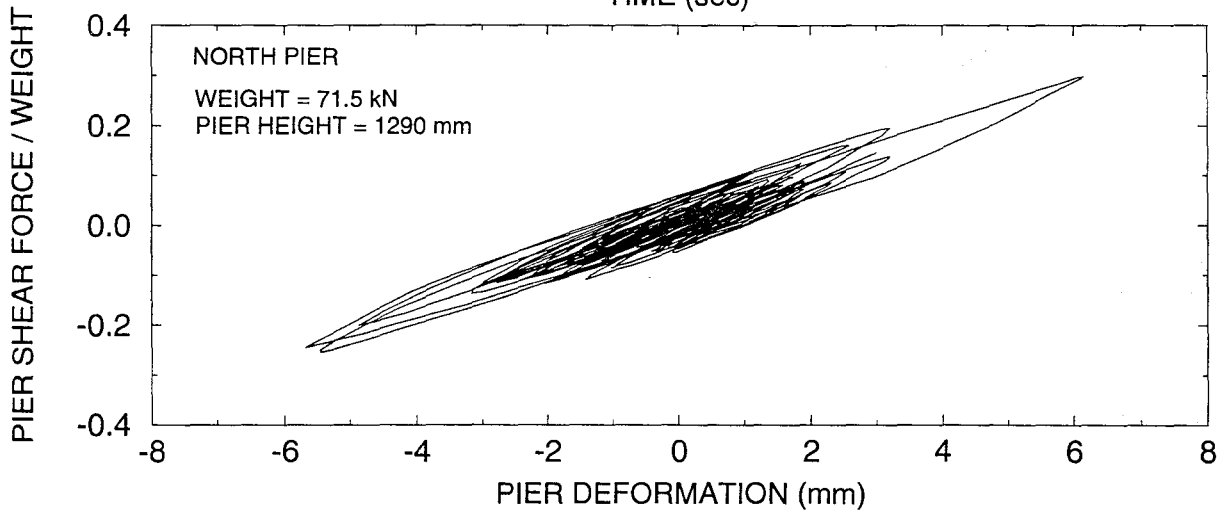
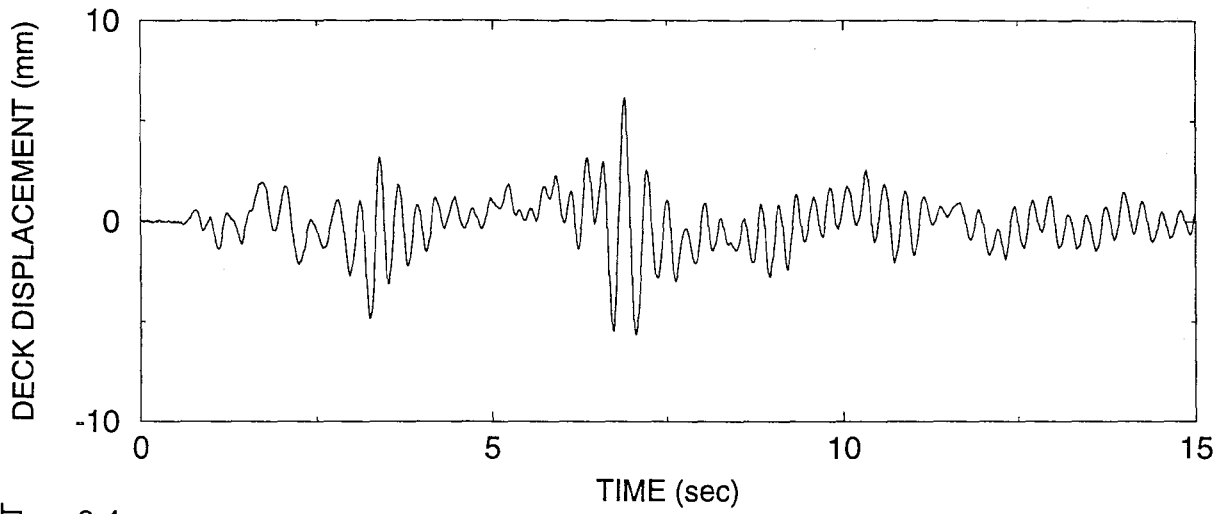

SYSTEM T1-No.2, TEST No. IRDRUN27  
JP. LEVEL 1 G.C. 1 100%

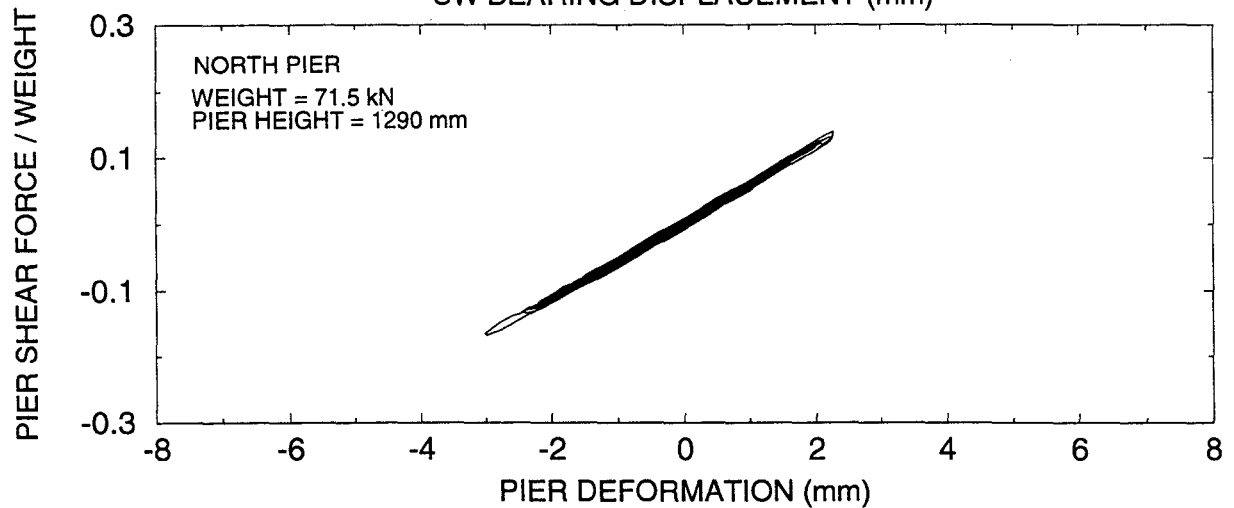
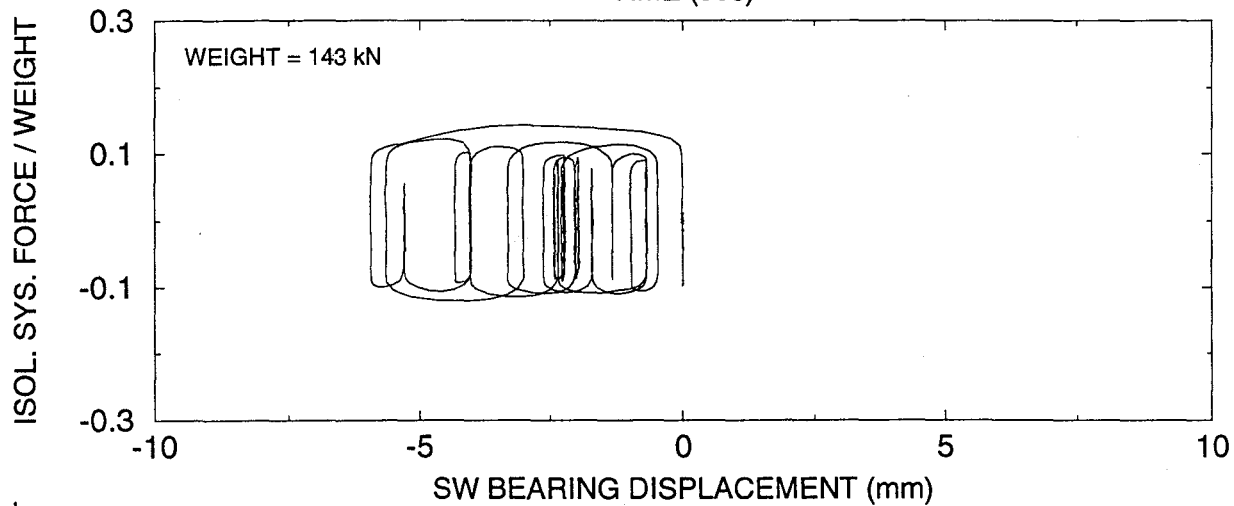
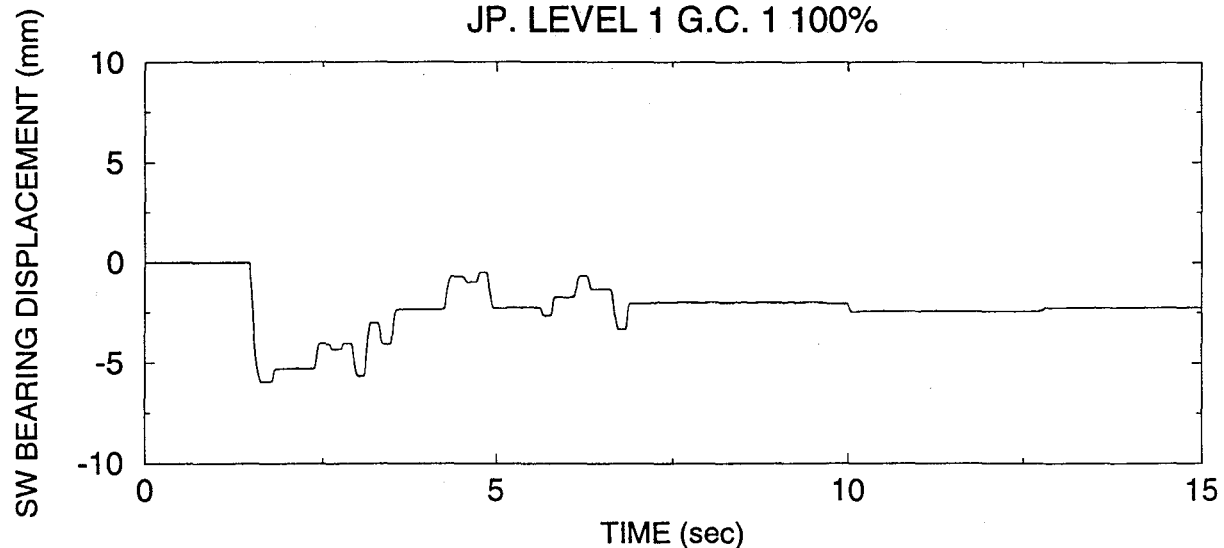



SYSTEM T1-No.2, TEST No. IRDRUN28  
JP. LEVEL 1 G.C. 2 100%

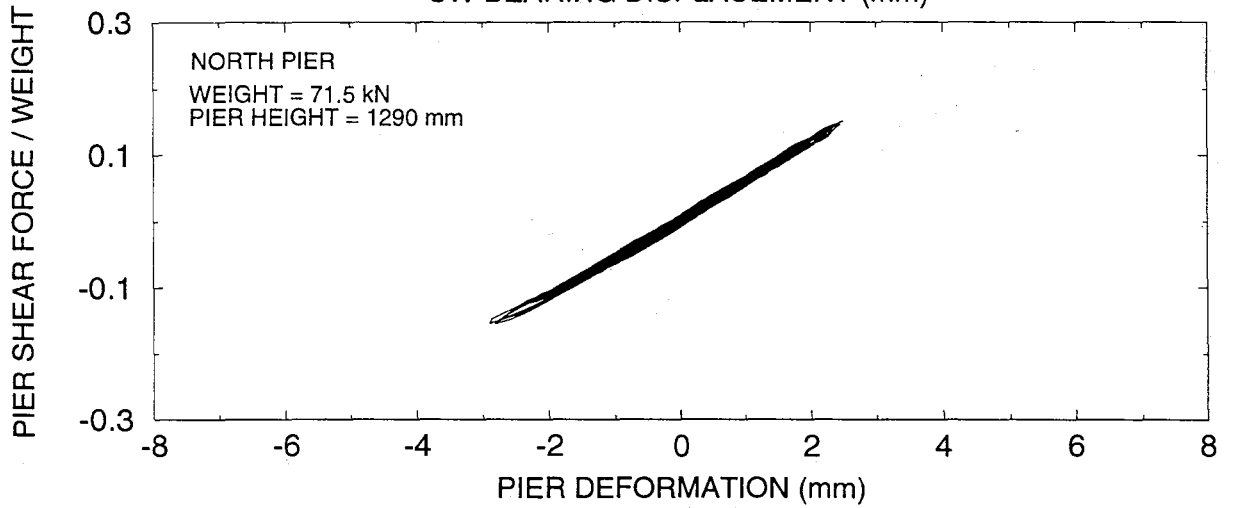
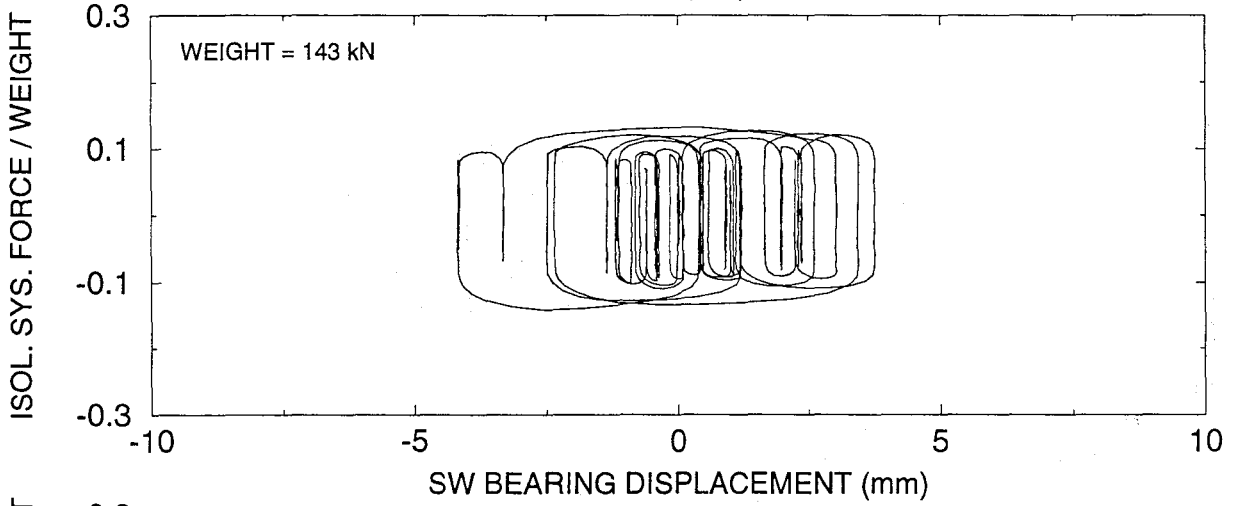
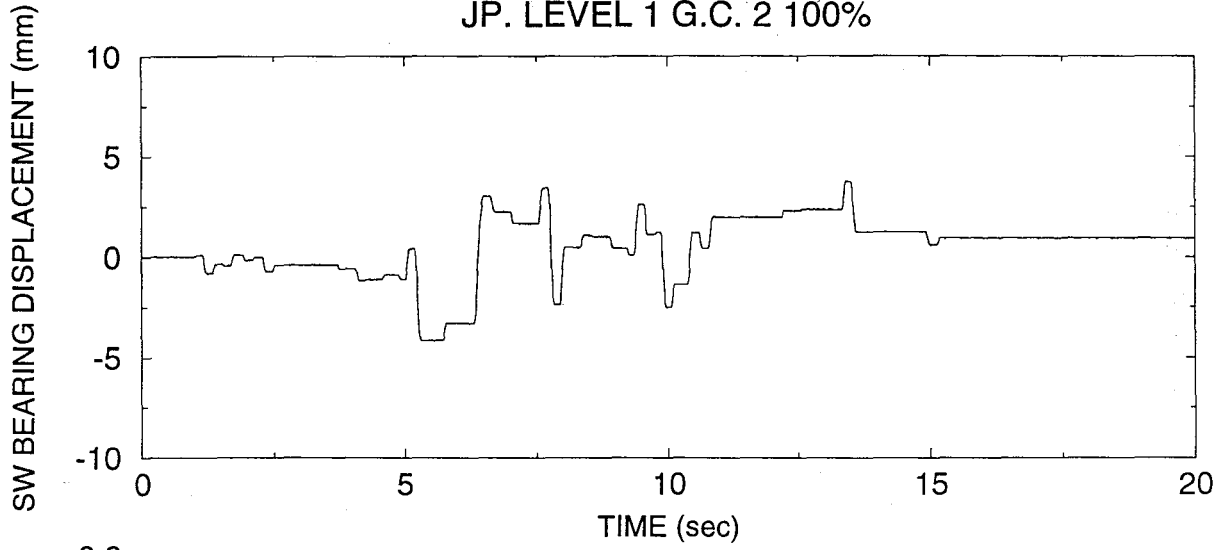

SYSTEM T1-No.2, TEST No. IRDRUN29  
JP. LEVEL 1 G.C. 3 100%

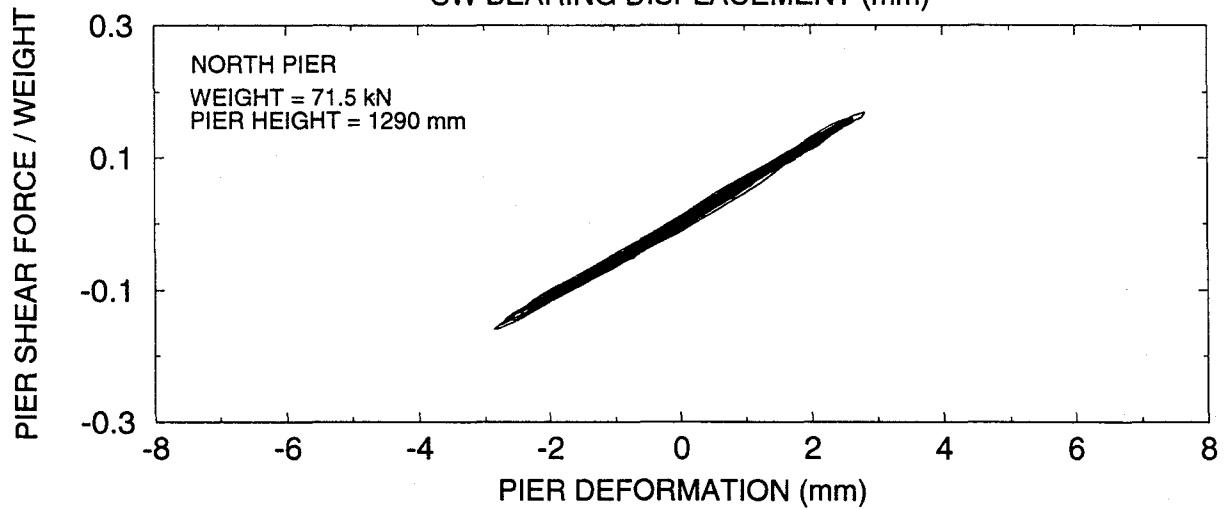
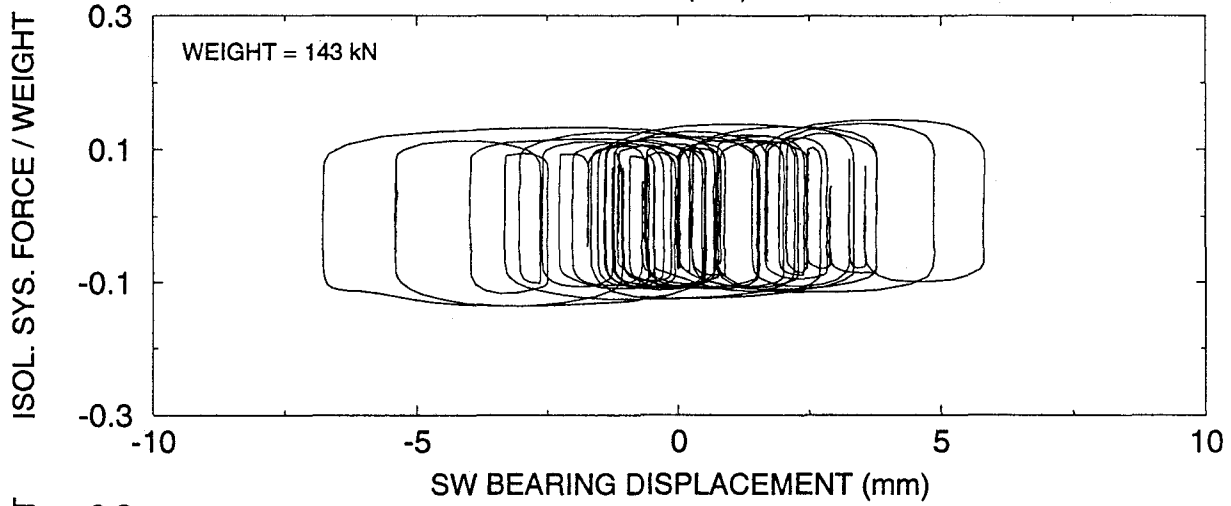
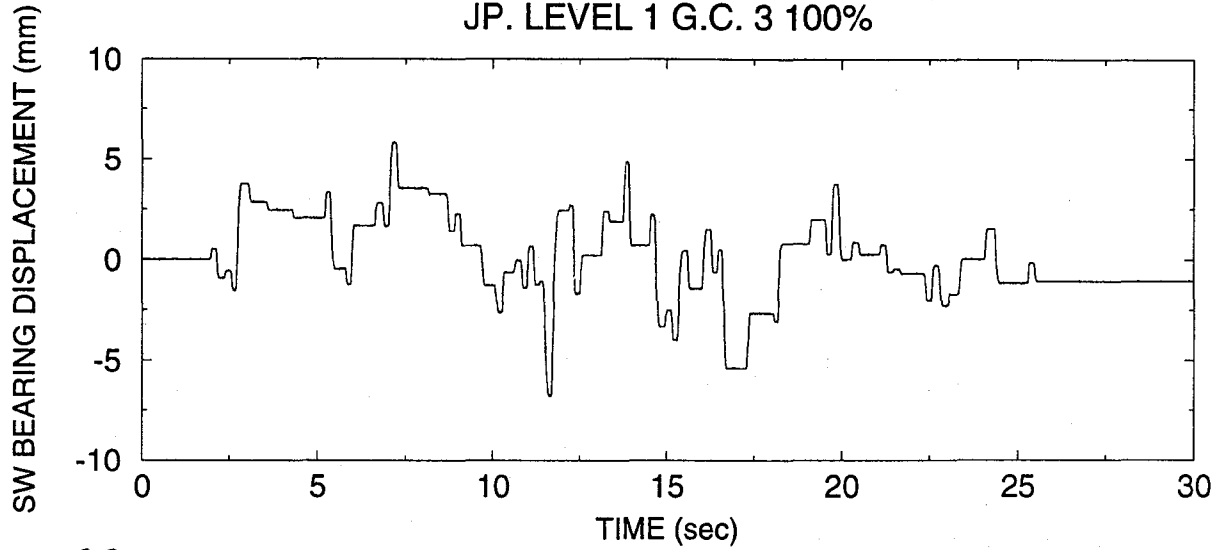

SYSTEM T1-No.2, TEST No. IRDRUN30  
MIYAGIKEN OKI E-W 100%

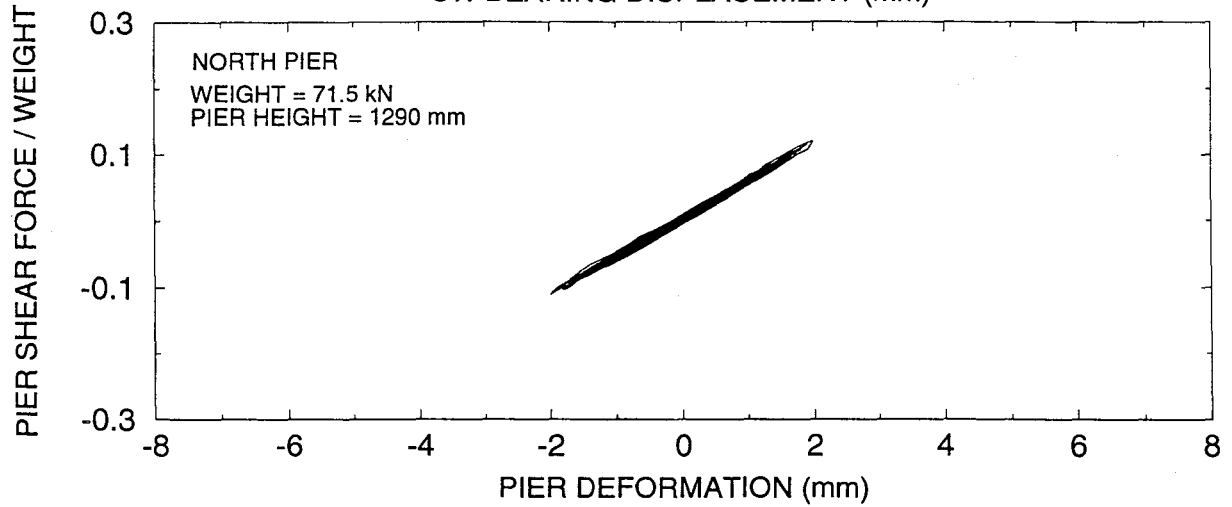
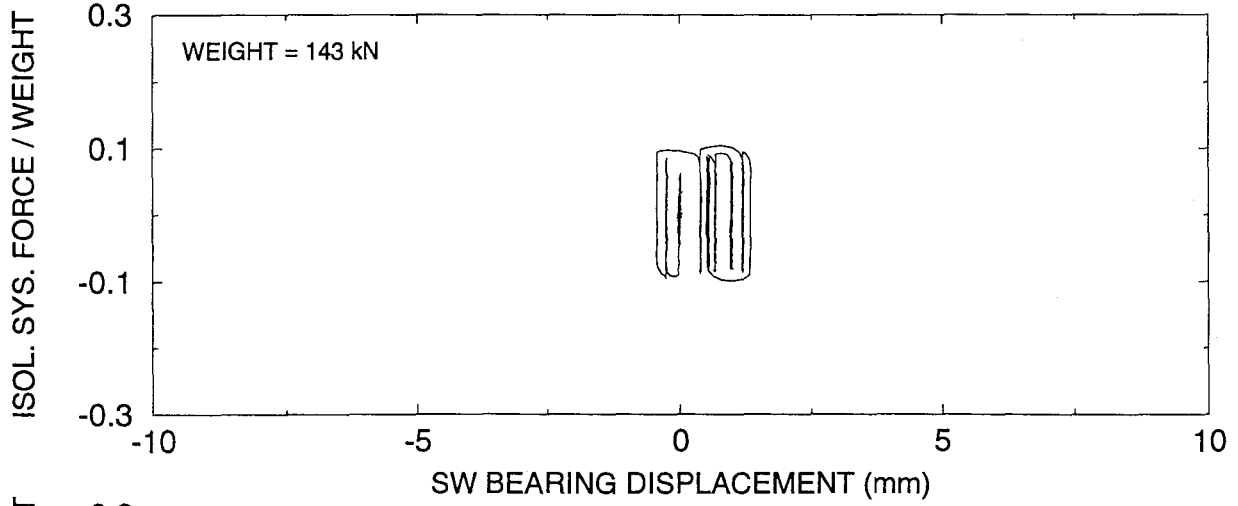
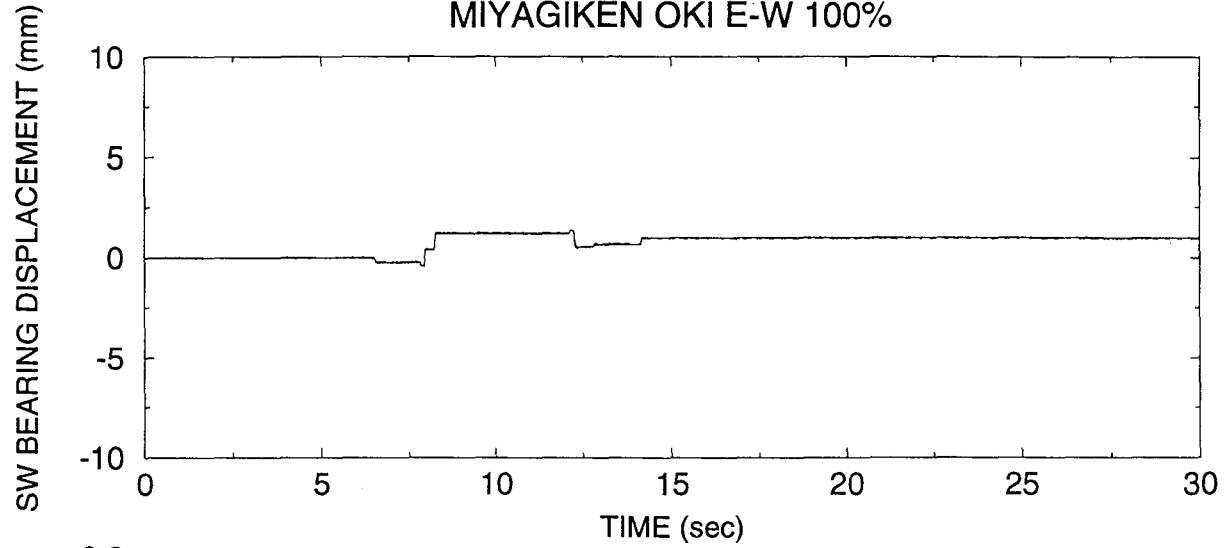

SYSTEM T1-No.2, TEST No. IRDRUN31  
MIYAGIKEN OKI E-W 200%

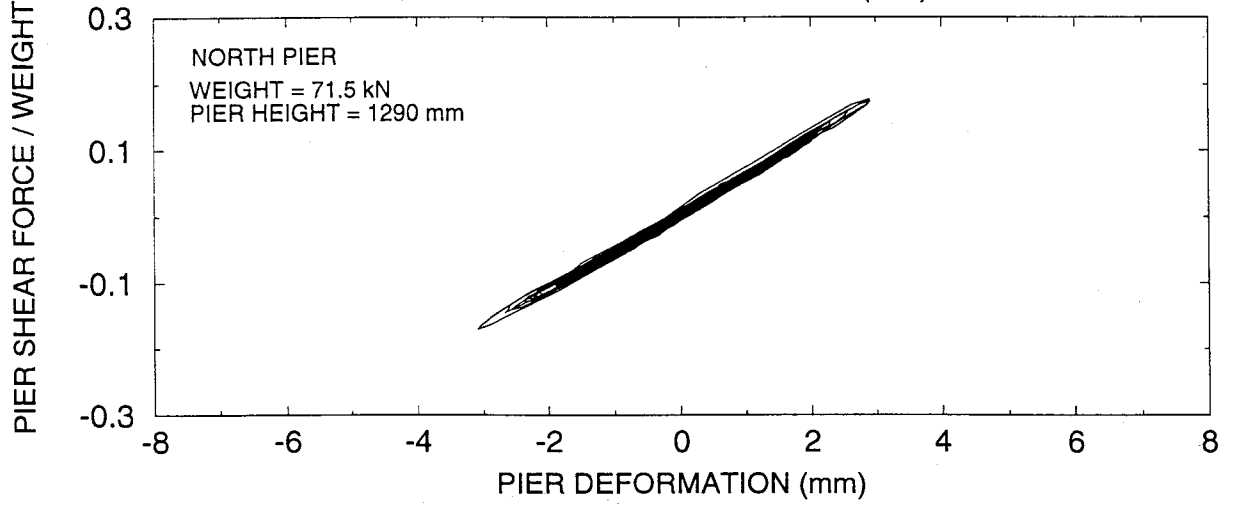
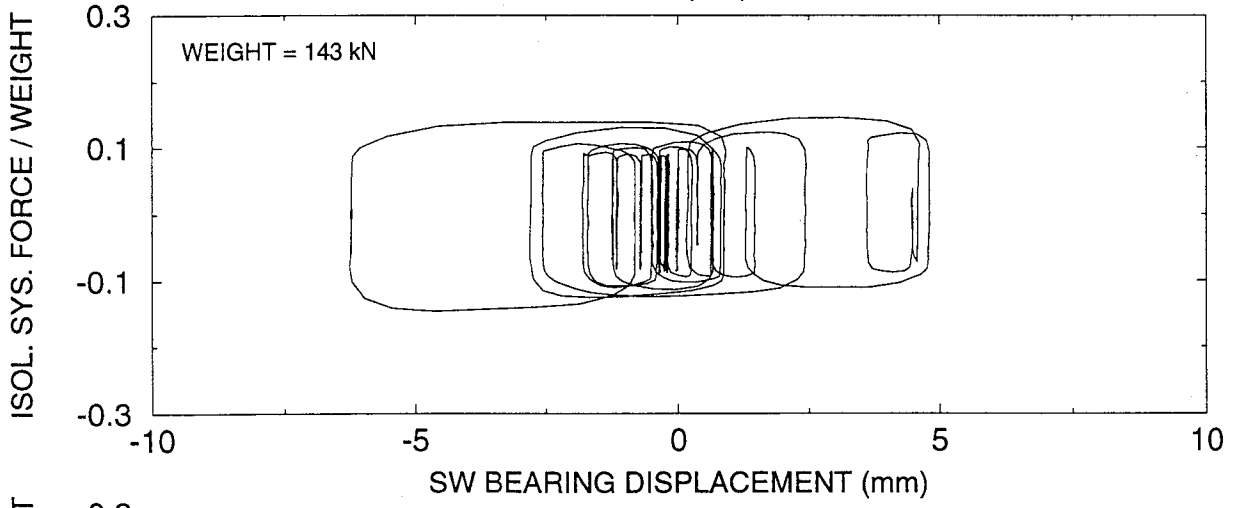
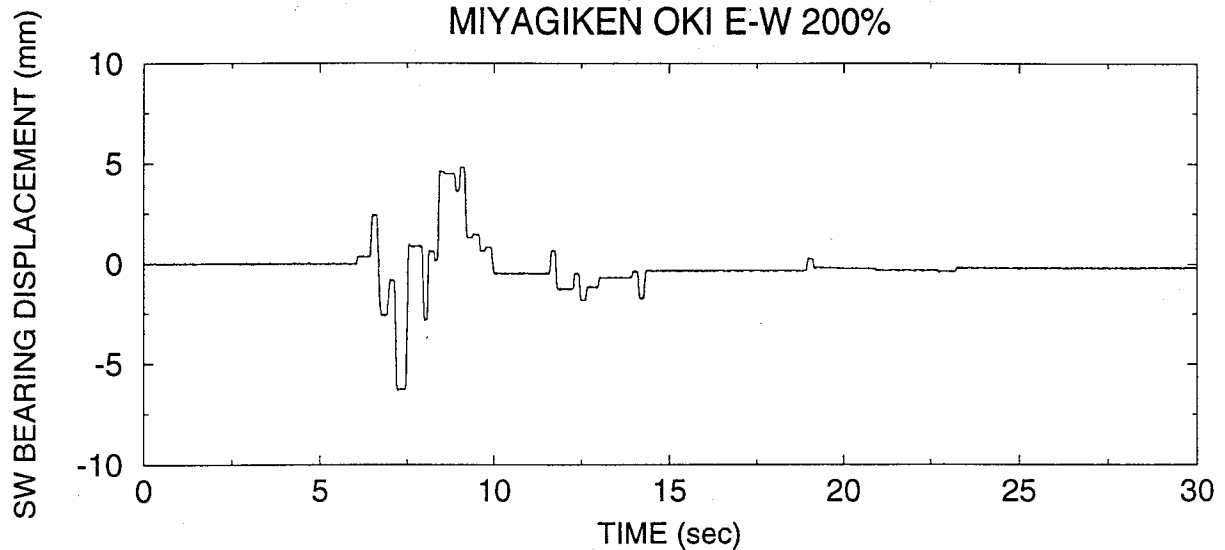

SYSTEM T1-No.2, TEST No. IRDRUN32  
MIYAGIKEN OKI E-W 300%

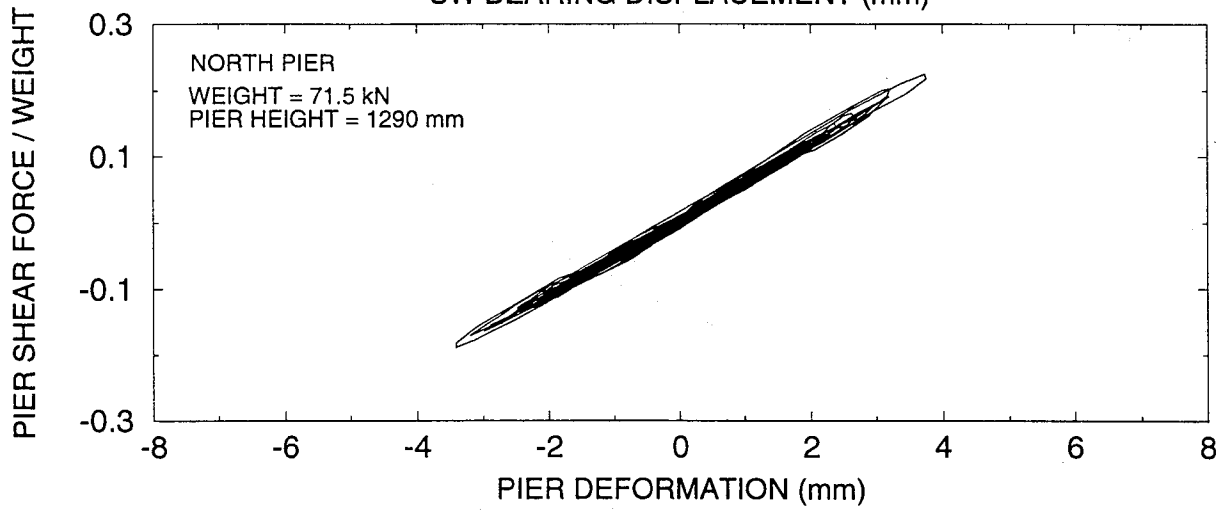
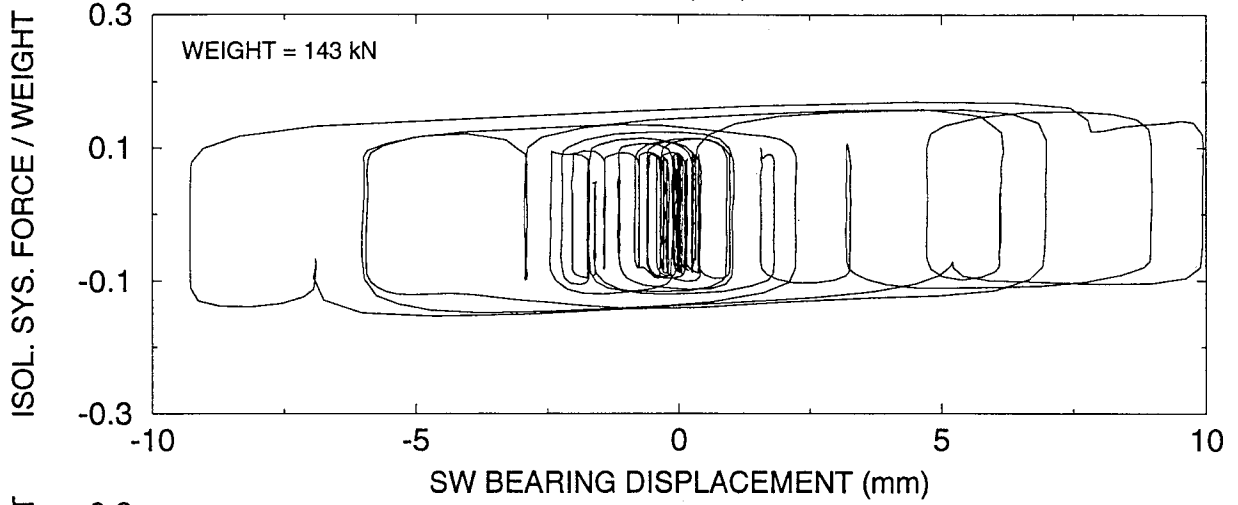
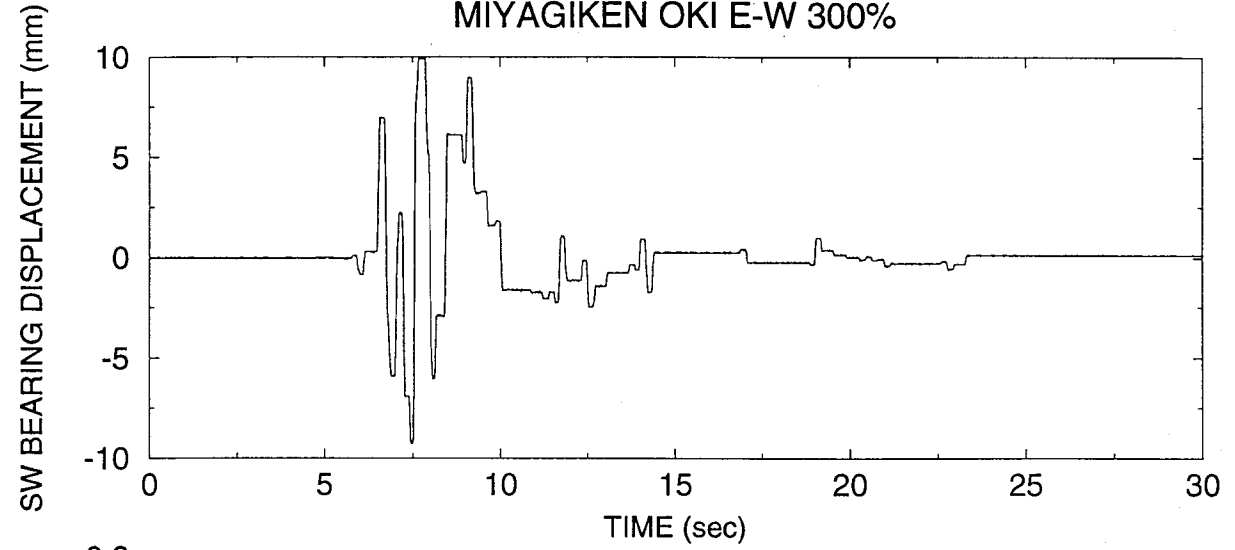

SYSTEM T1-No.2, TEST No. IRDRUN33  
MIYAGIKEN OKI E-W 400%

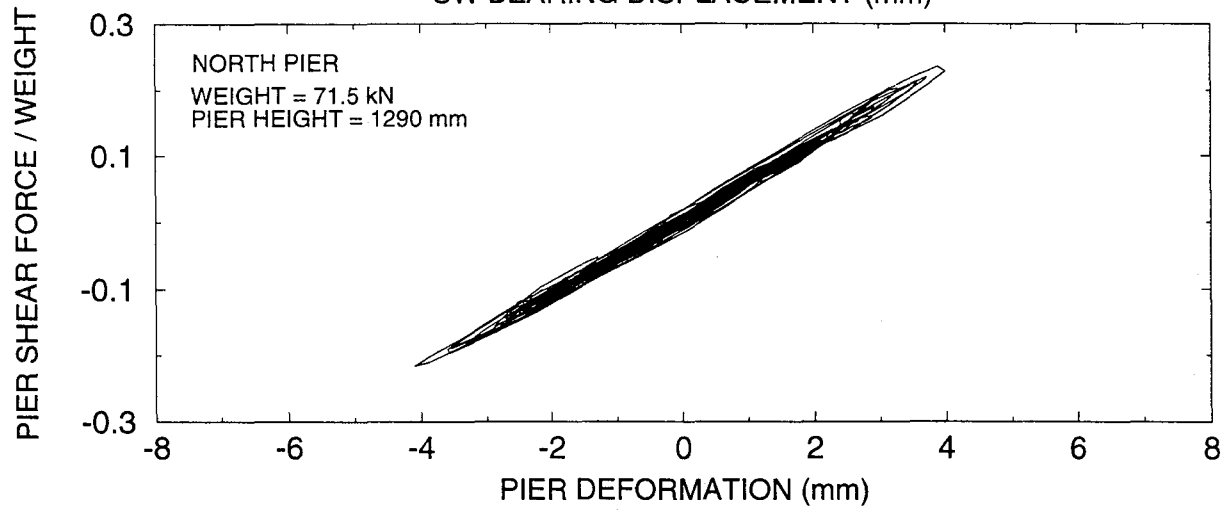
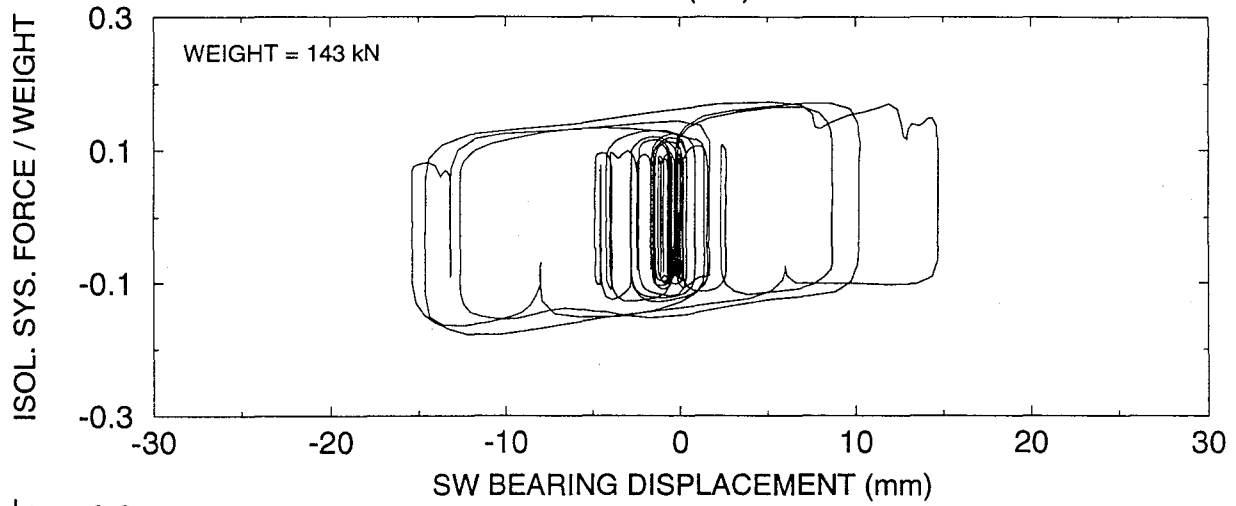
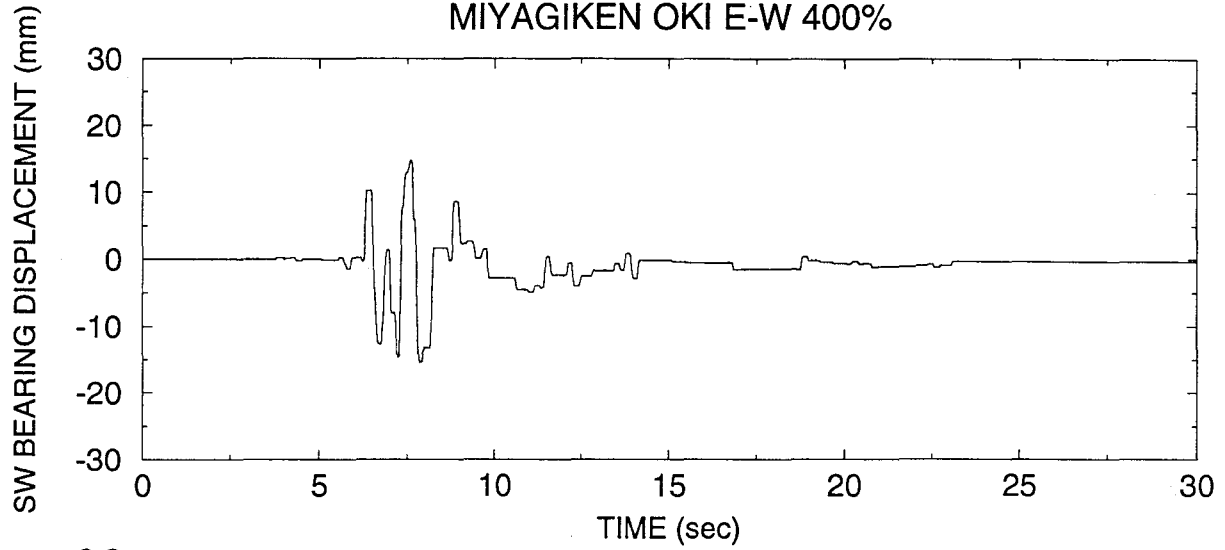

SYSTEM T1-No.2, TEST No. IRDRUN34  
MIYAGIKEN OKI E-W 500%

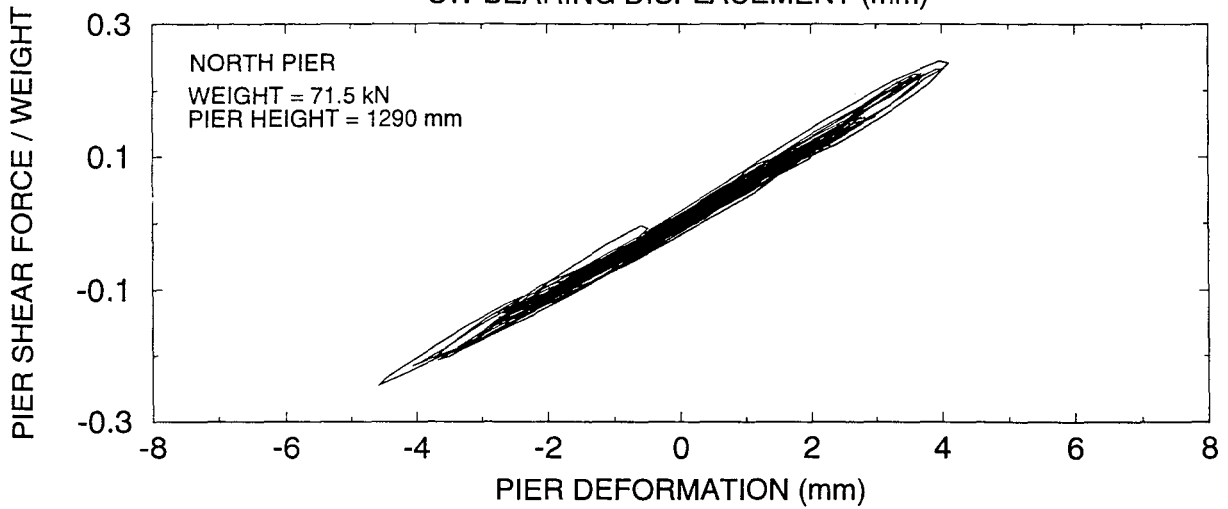
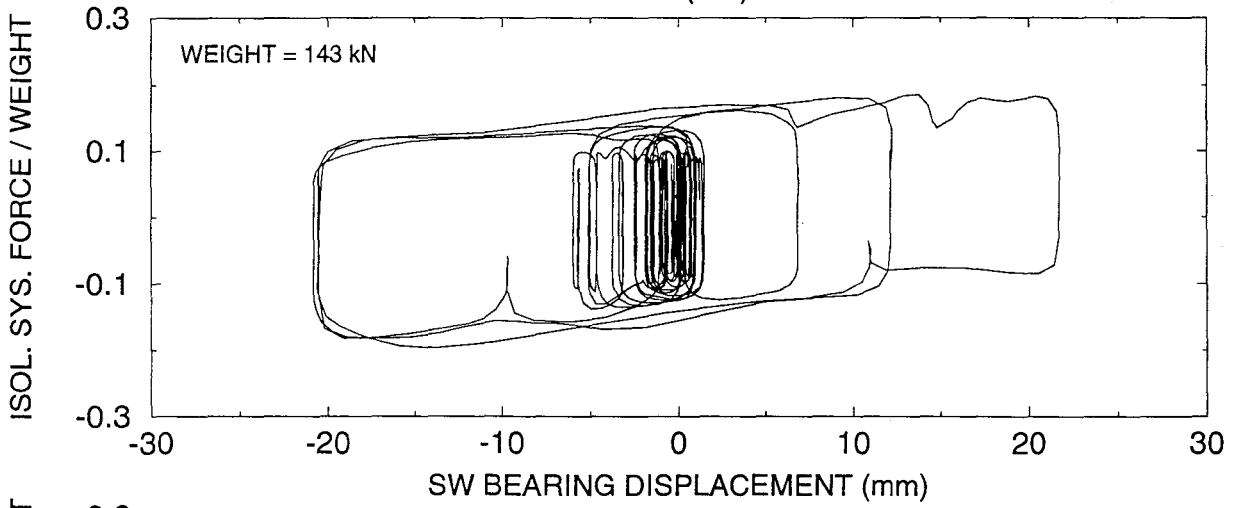
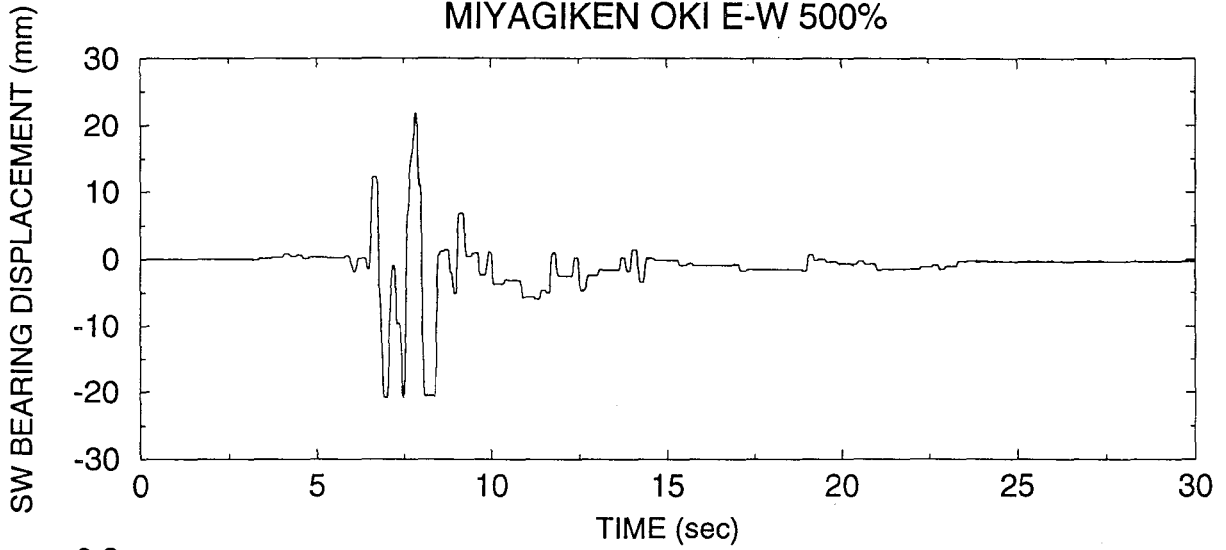

SYSTEM T1-No.2, TEST No. IRDRUN35  
MIYAGIKEN OKI E-W 600%

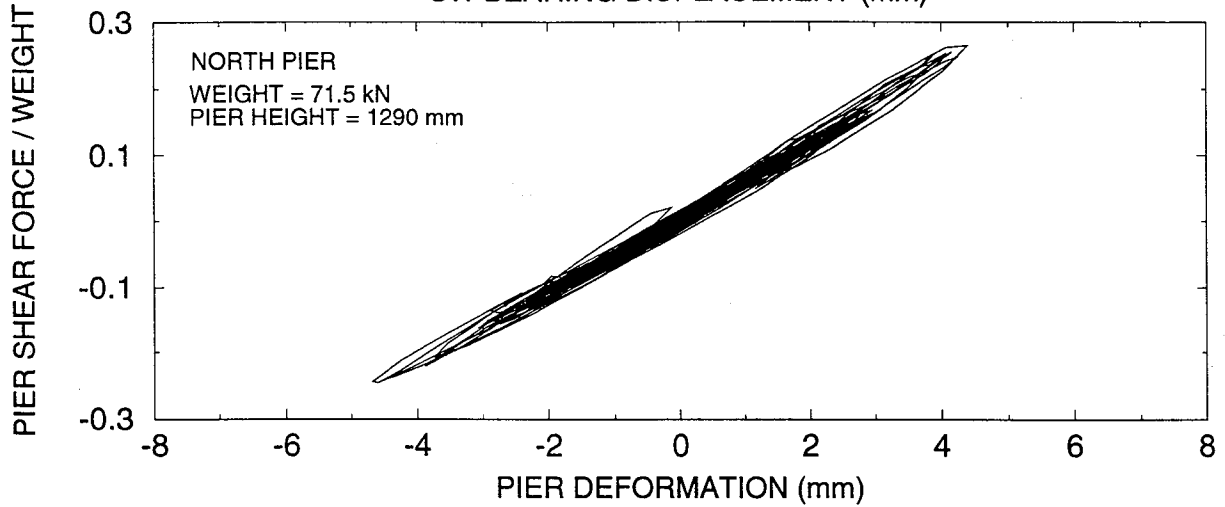
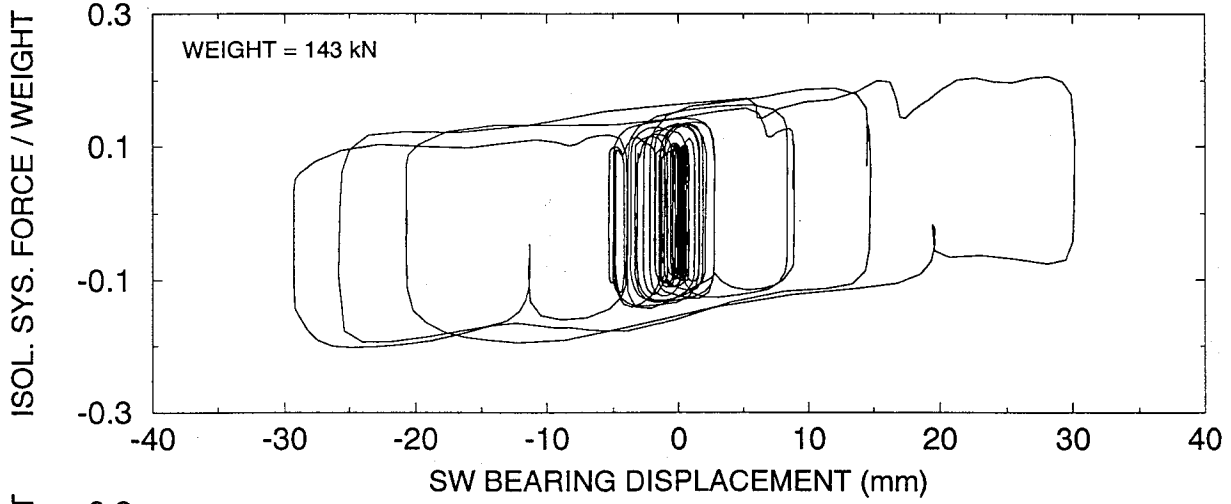
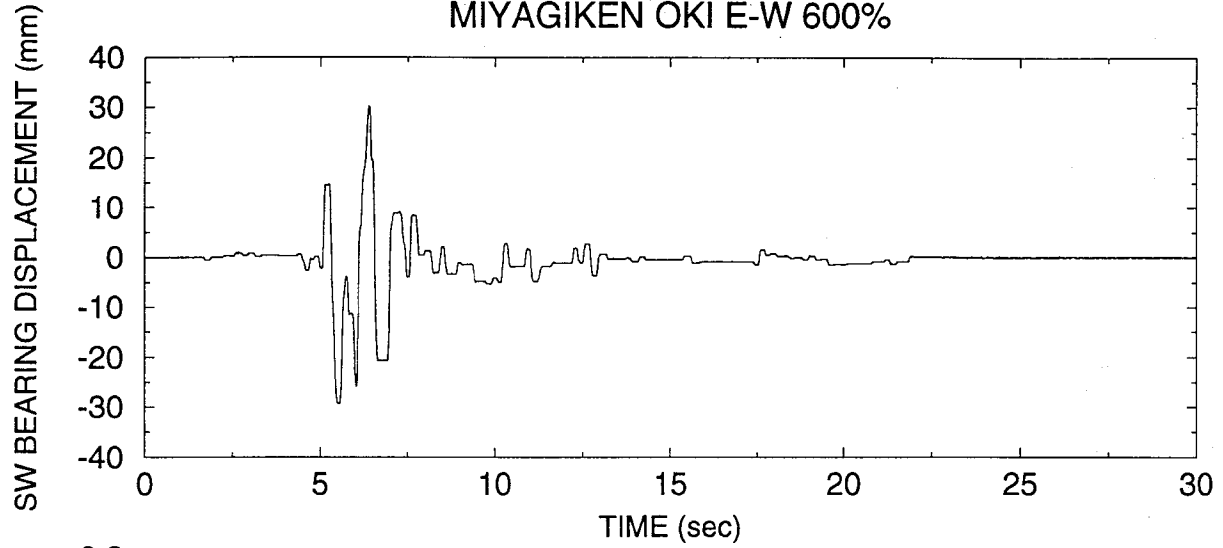



SYSTEM T1-No.2, TEST No. IRDRUN36  
AKITA N-S 100%

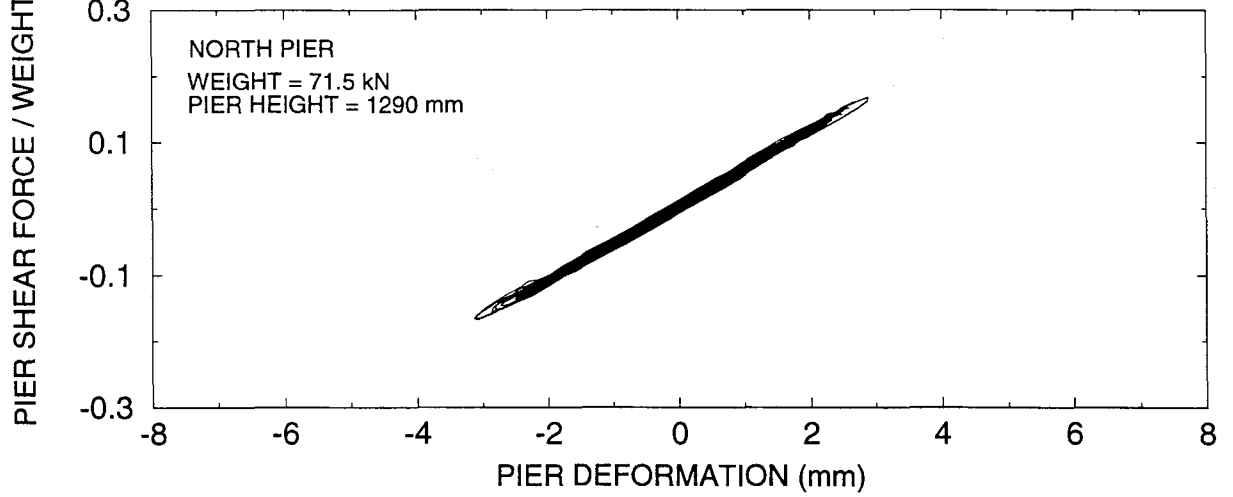
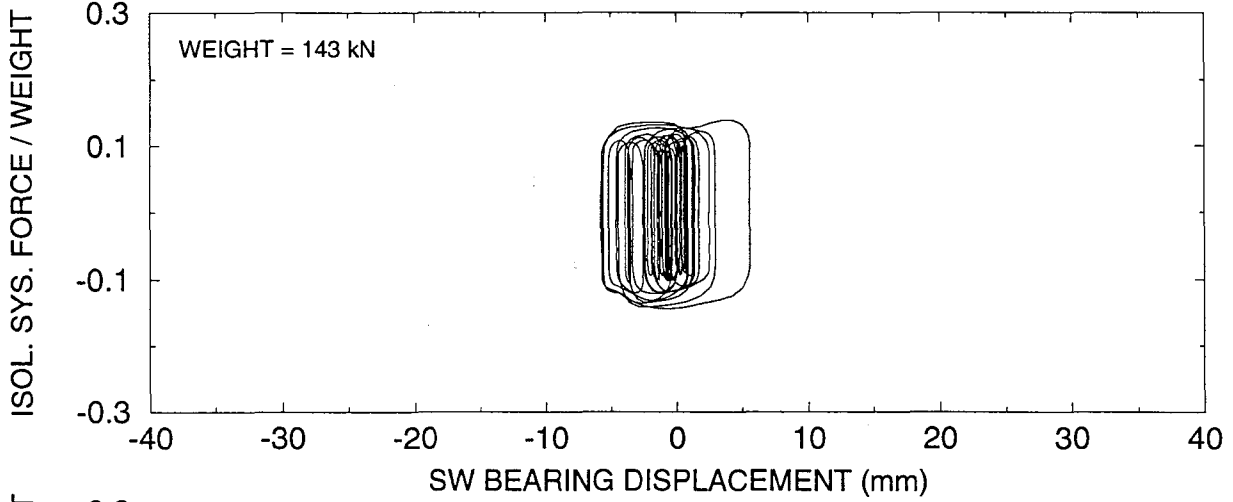
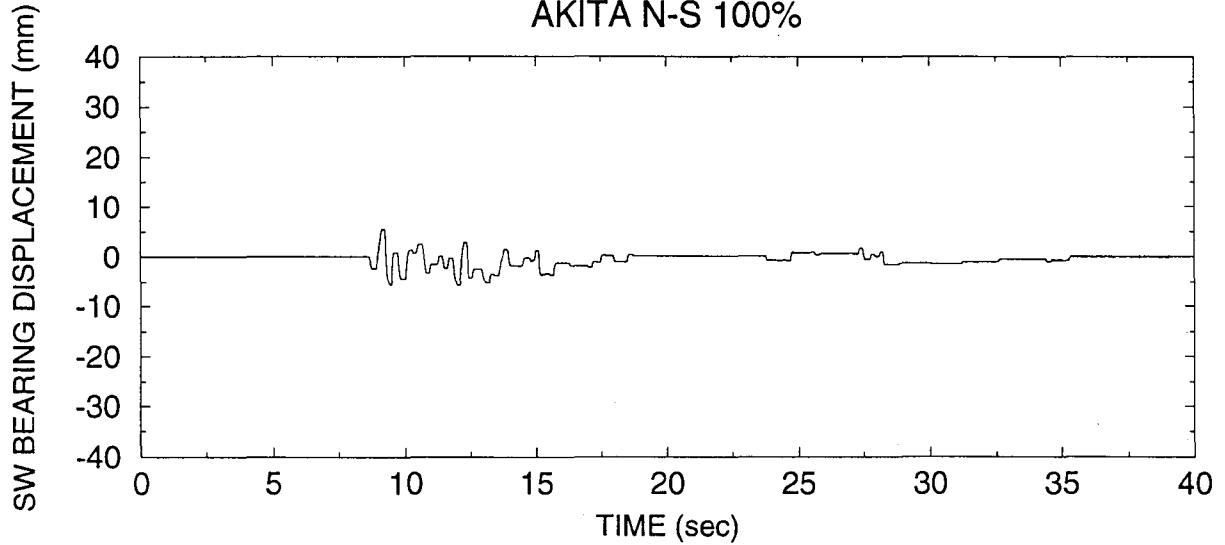

SYSTEM T1-No.2, TEST No. IRDRUN37  
AKITA N-S 200%

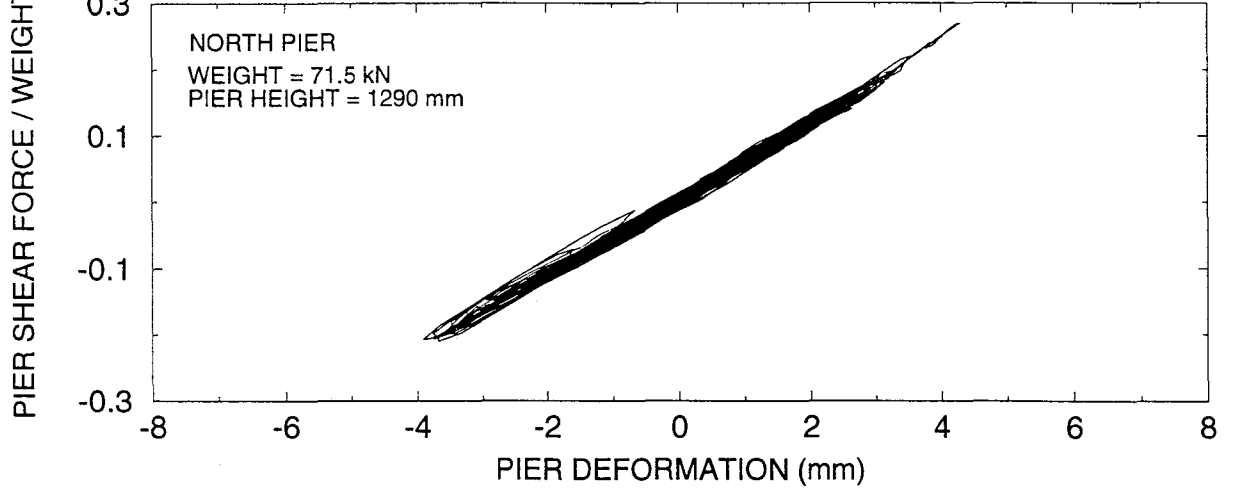
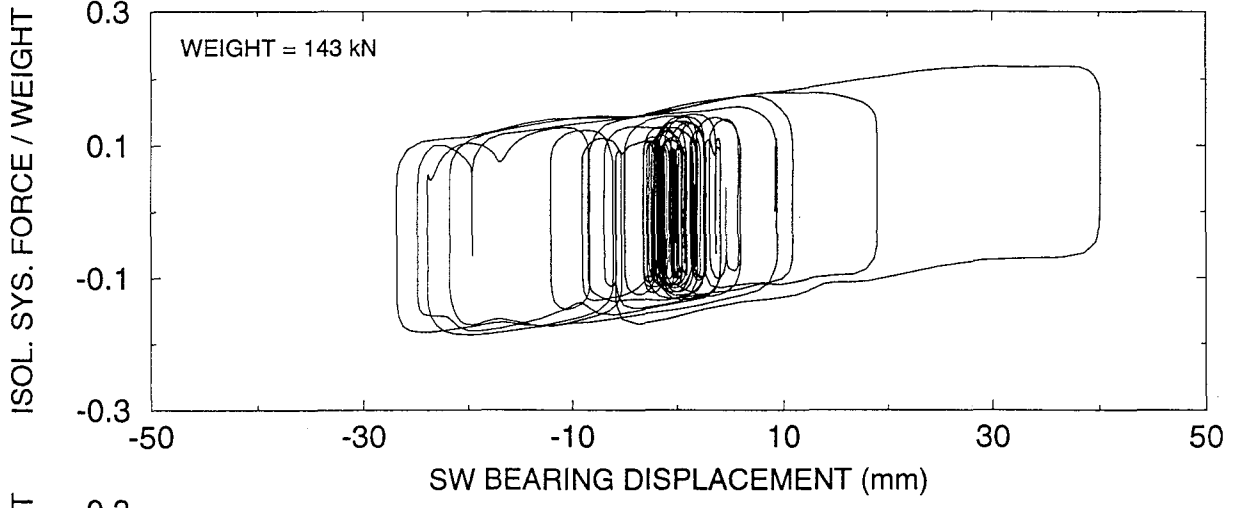
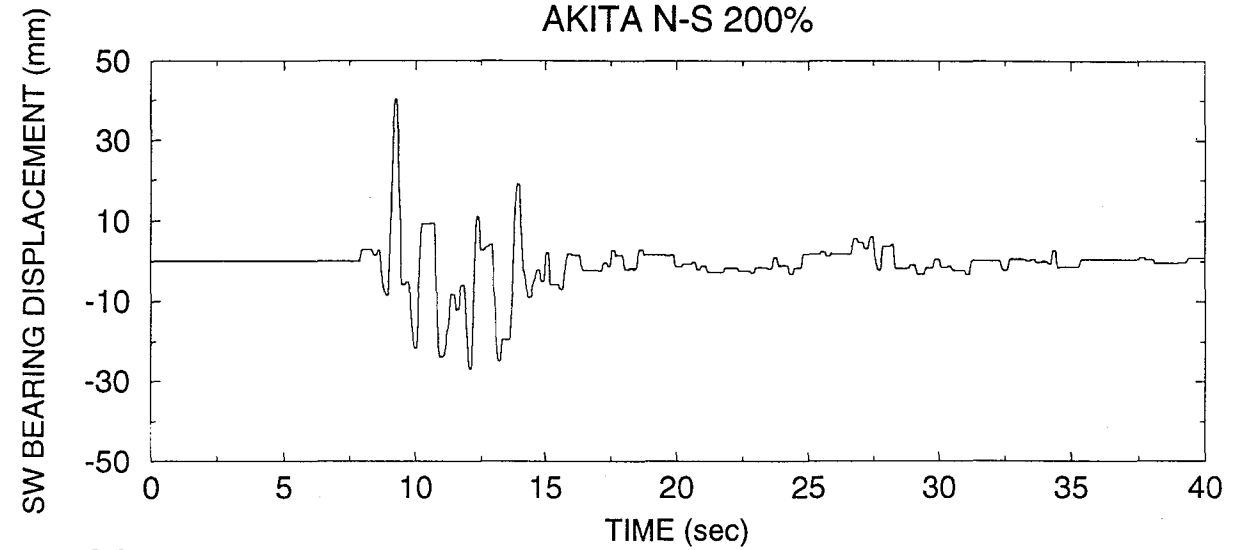

SYSTEM T1-No.2, TEST No. IRDRUN38  
HACHINOHE N-S 100%

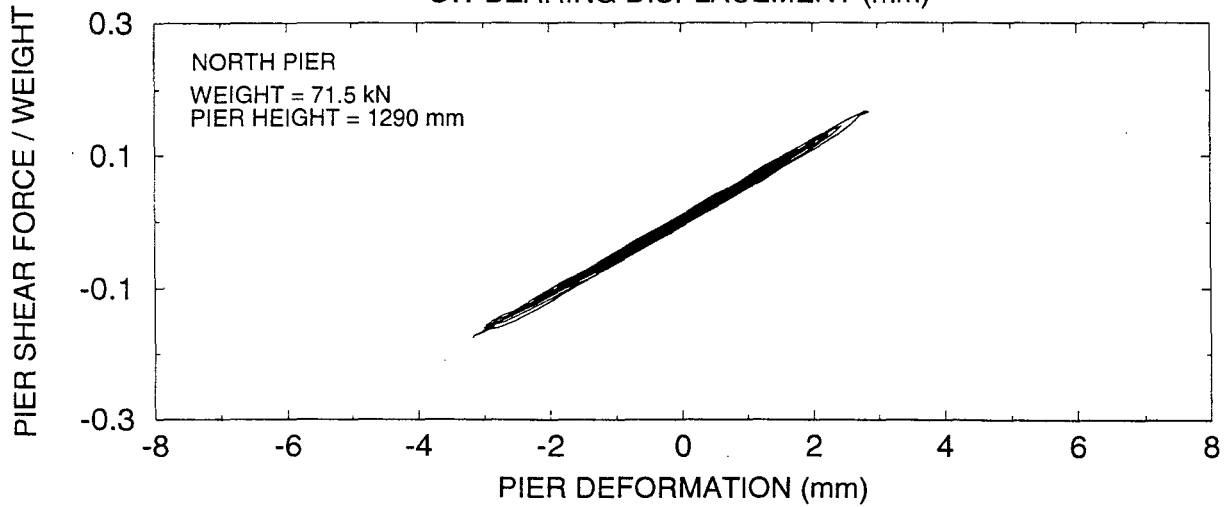
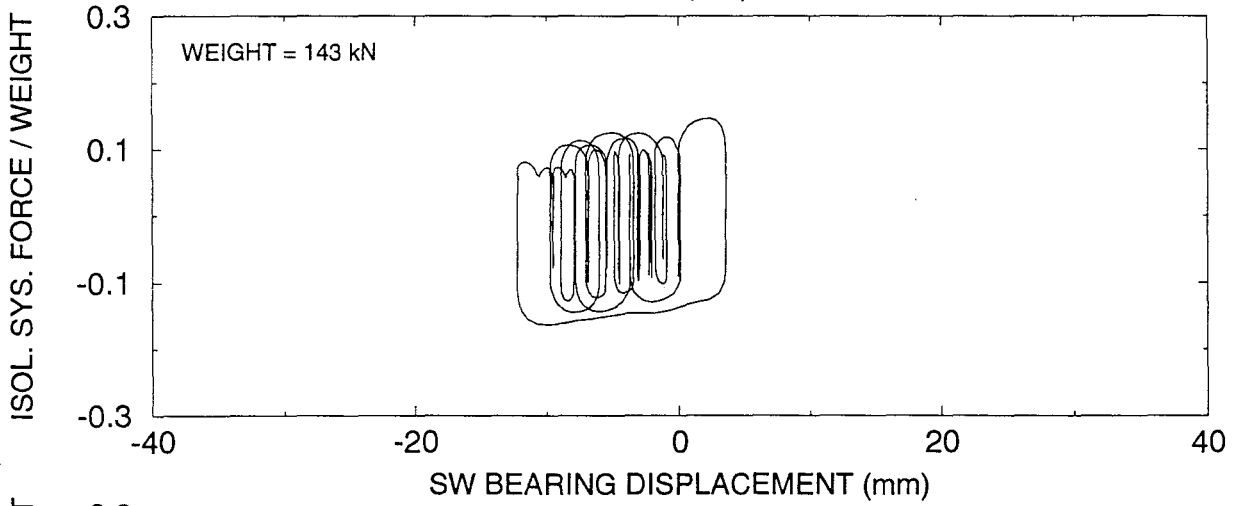
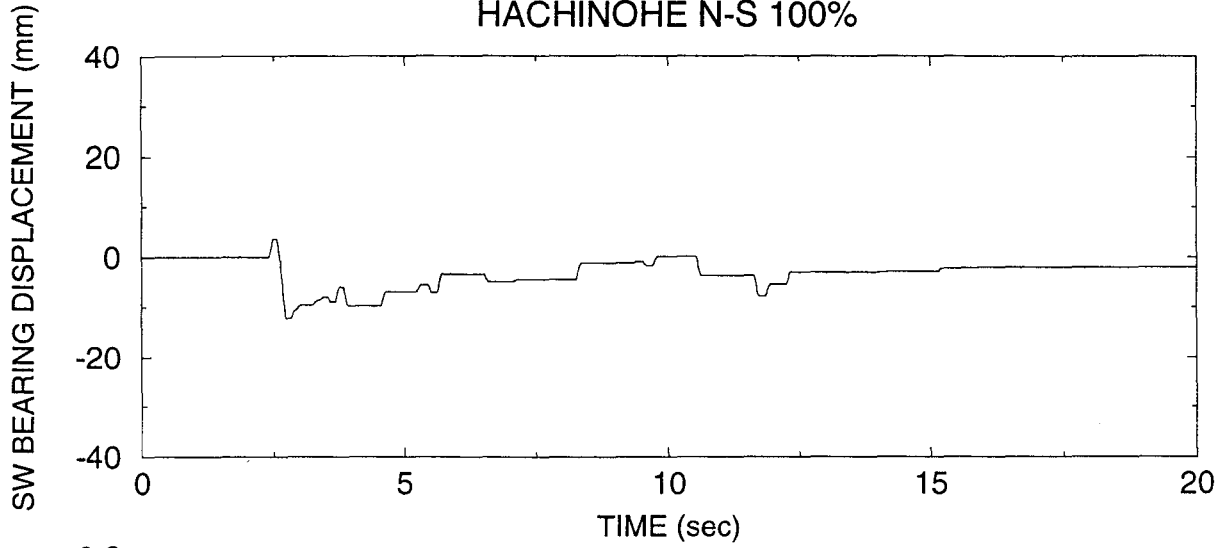

SYSTEM T1-No.2, TEST No. IRDRUN39  
HACHINOHE N-S 200%

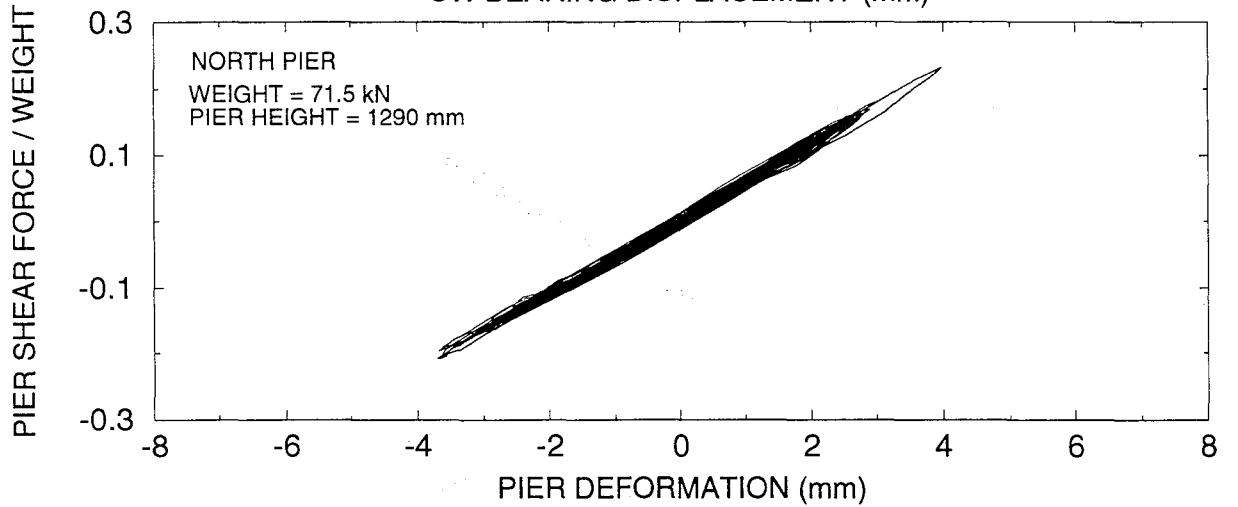
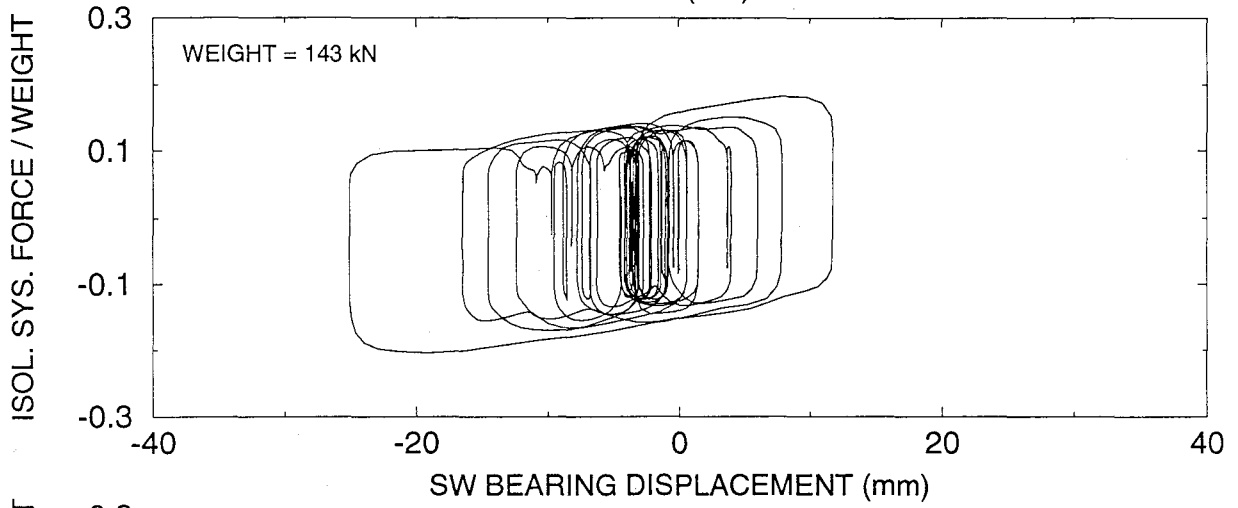
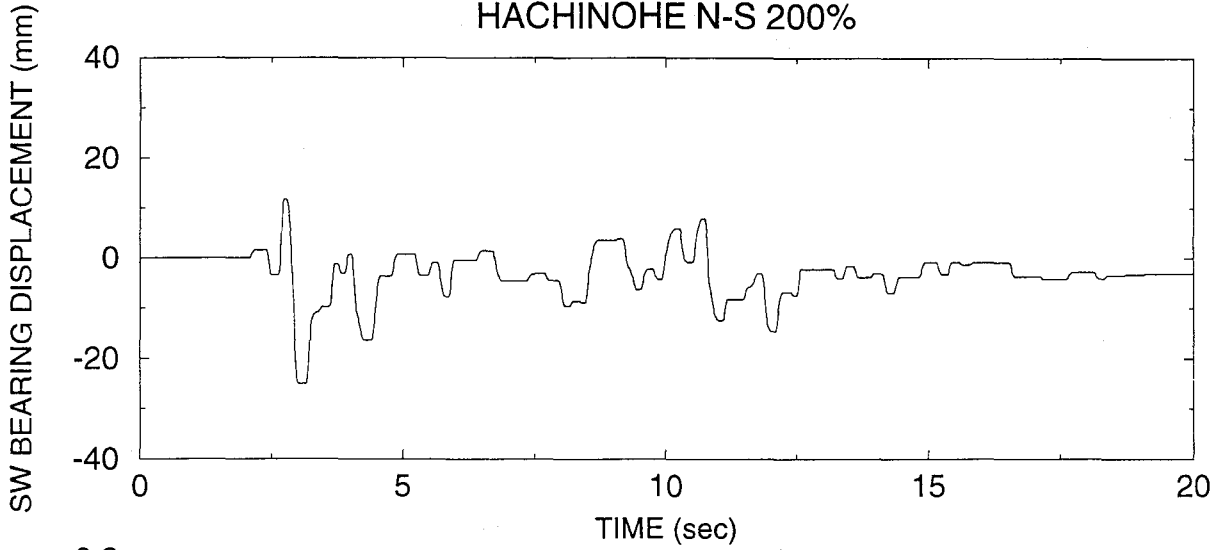

SYSTEM T1-No.2, TEST No. IRDRUN41  
HACHINOHE N-S 300%

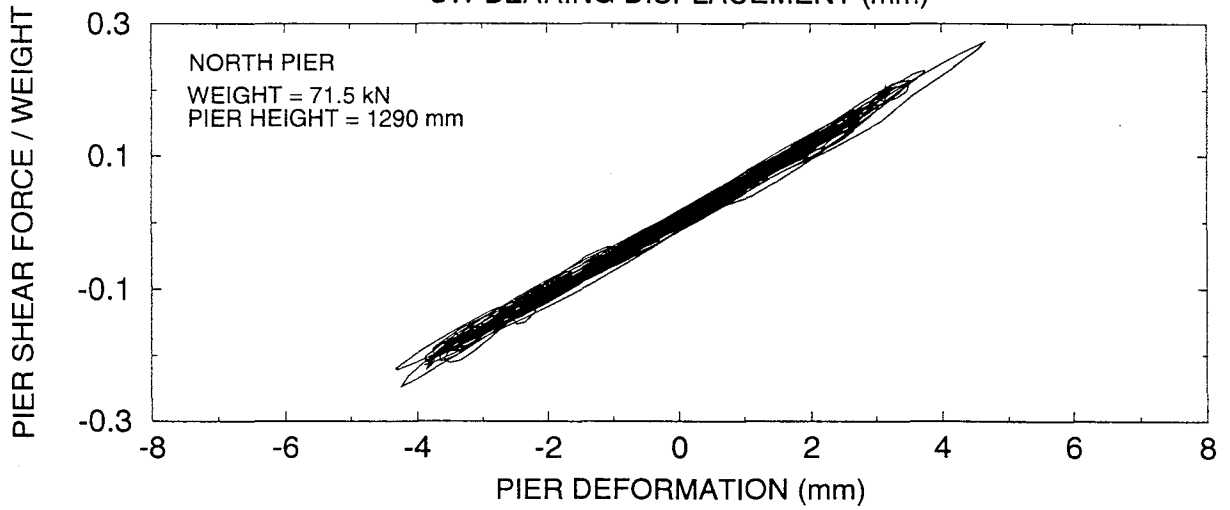
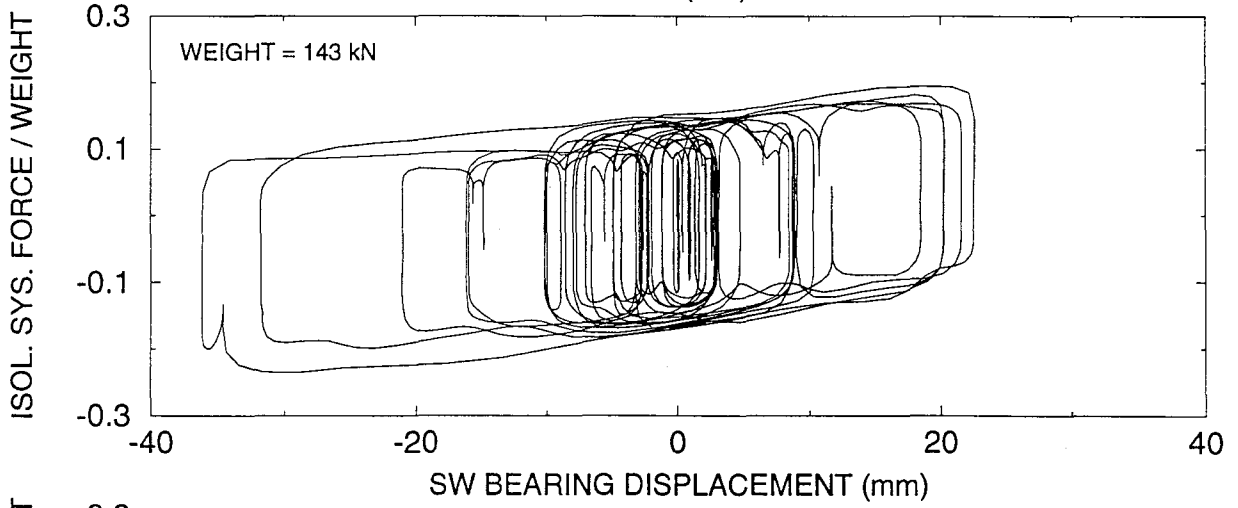
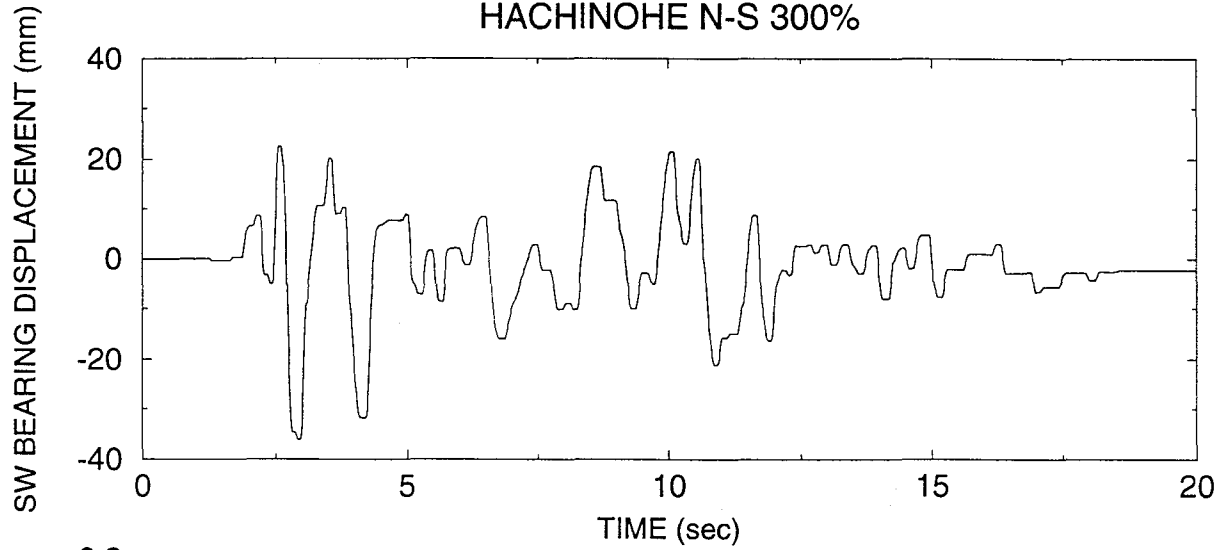

SYSTEM T1-No.2, TEST No. IRDRUN42  
TAFT N21E 100%

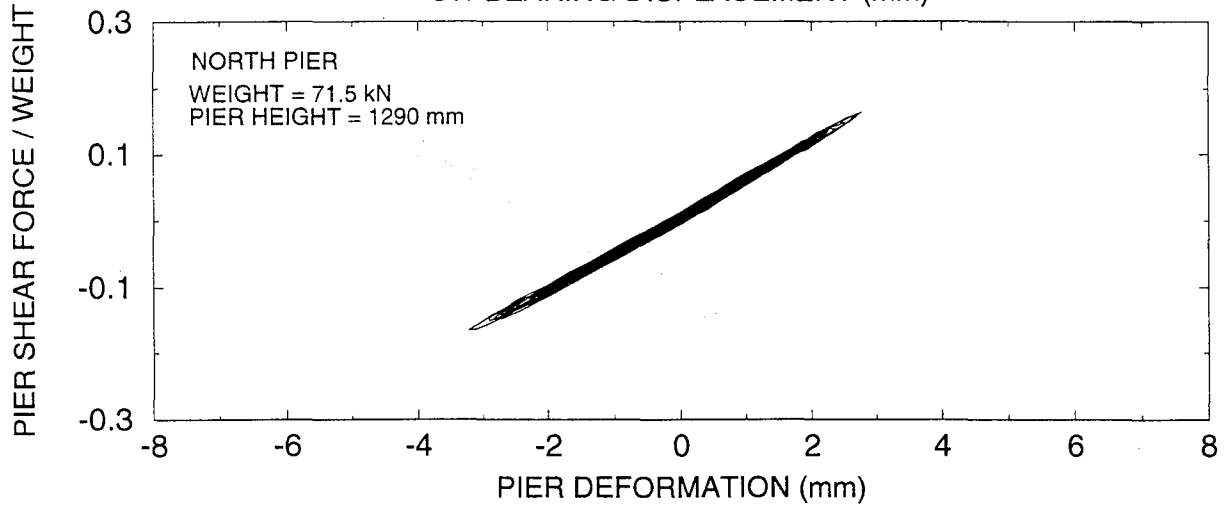
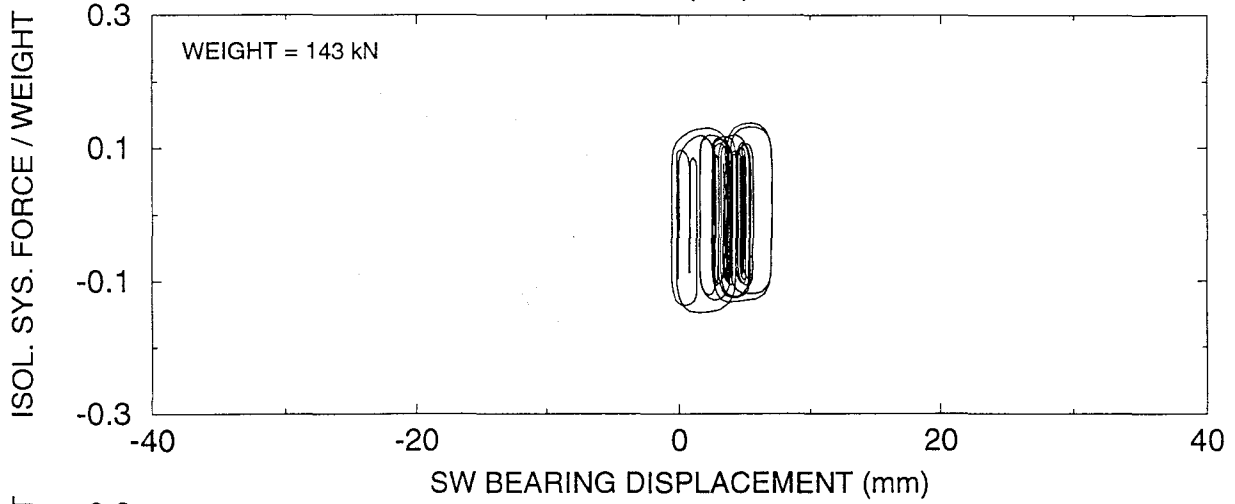
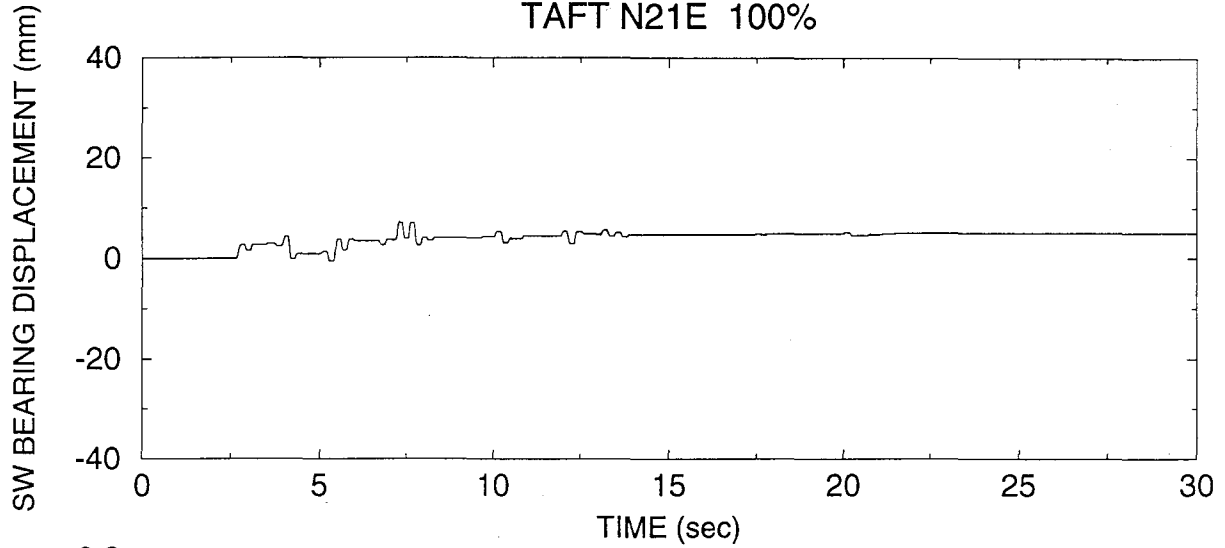

SYSTEM T1-No.2, TEST No. IRDRUN43  
TAFT N21E 200%

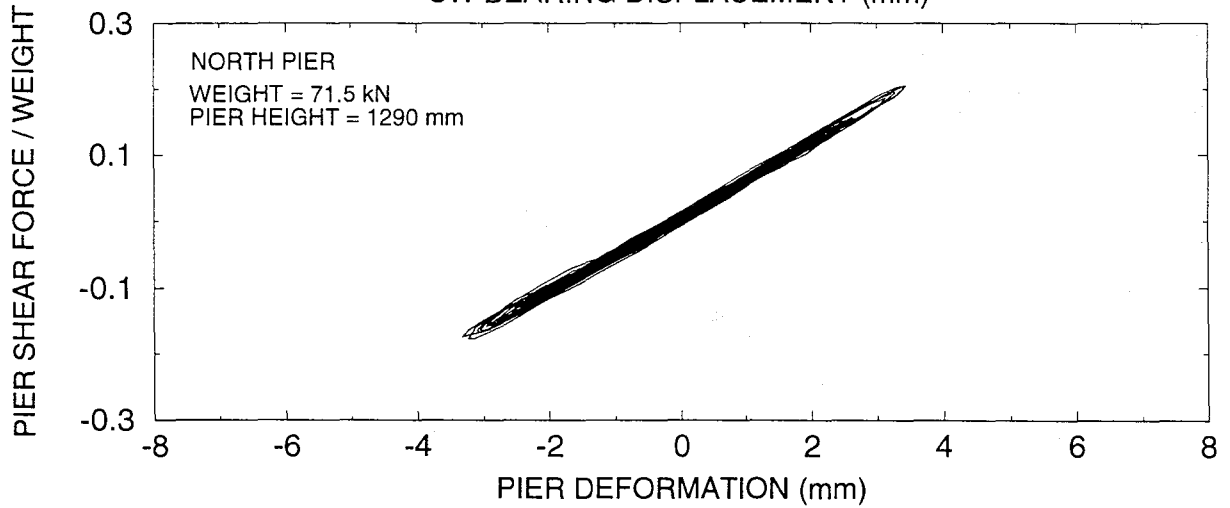
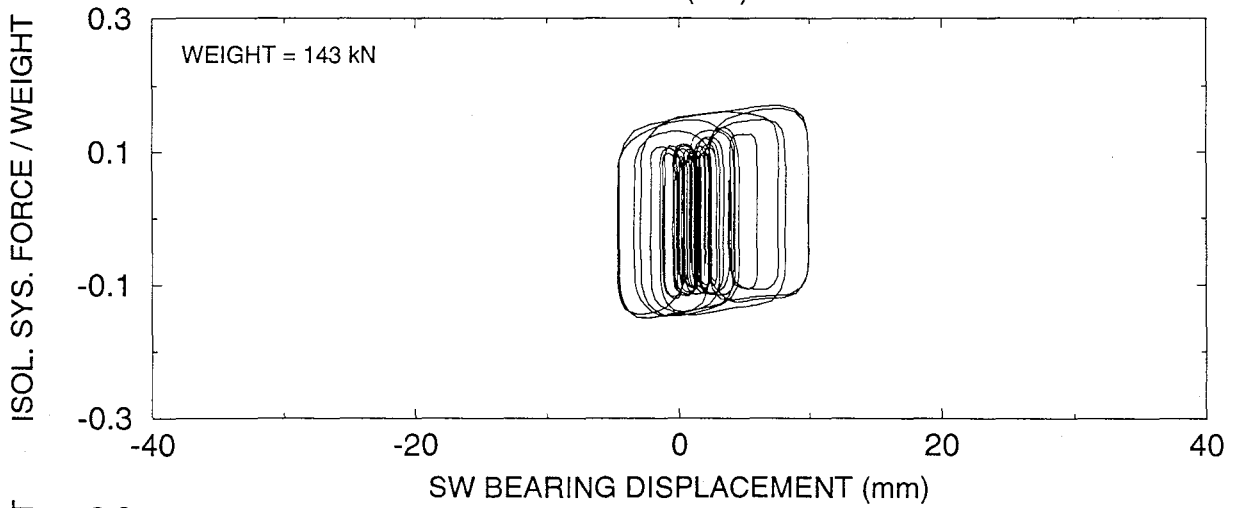
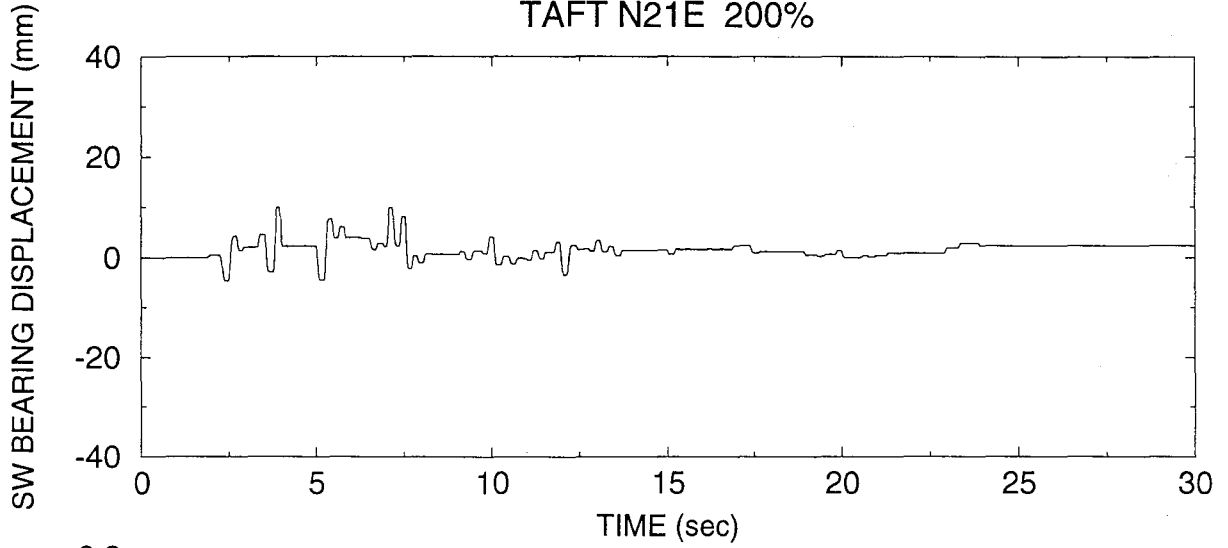

SYSTEM T1-No.2, TEST No. IRDRUN45  
TAFT N21E 500%

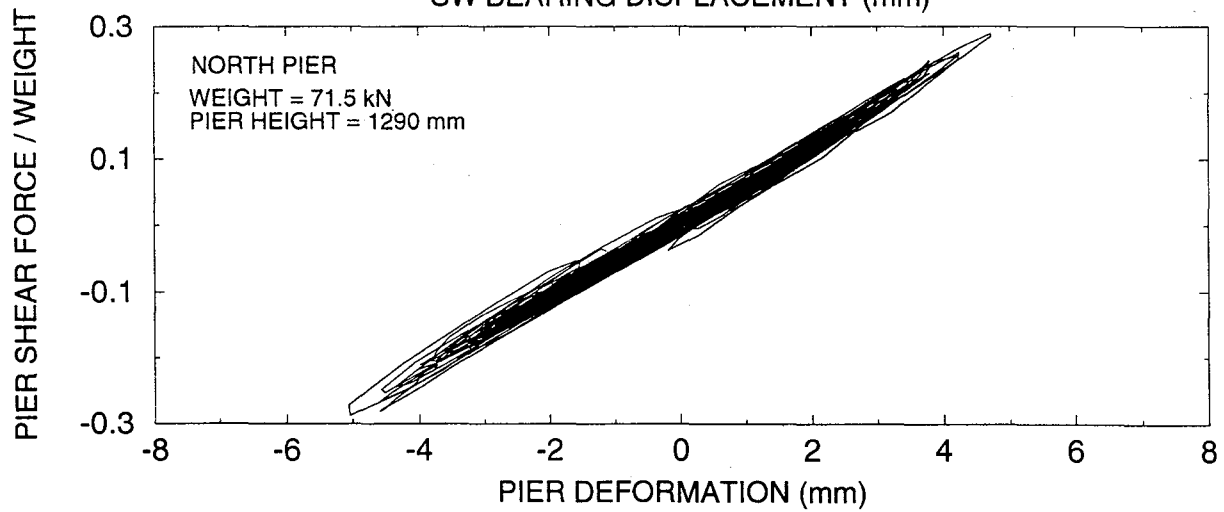
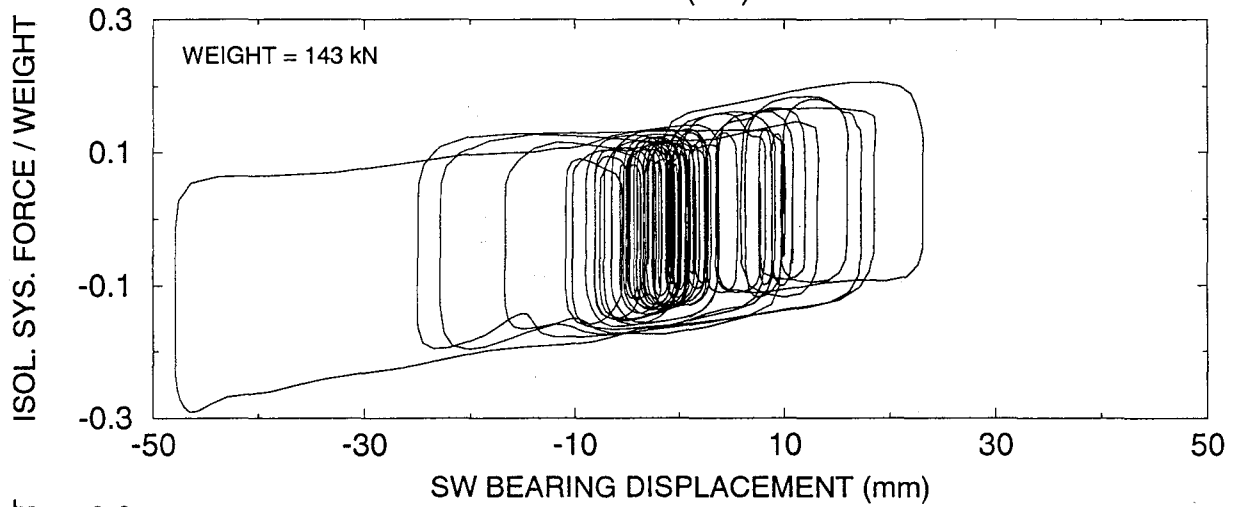
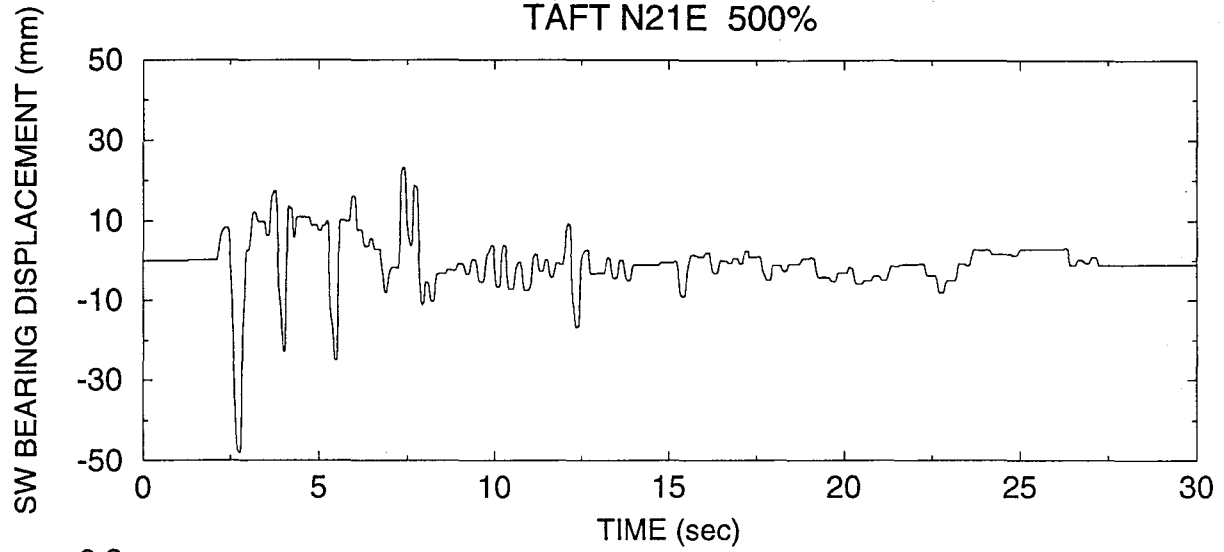



SYSTEM T1-No.2, TEST No. IRDRUN46  
EL CENTRO S00E 100%

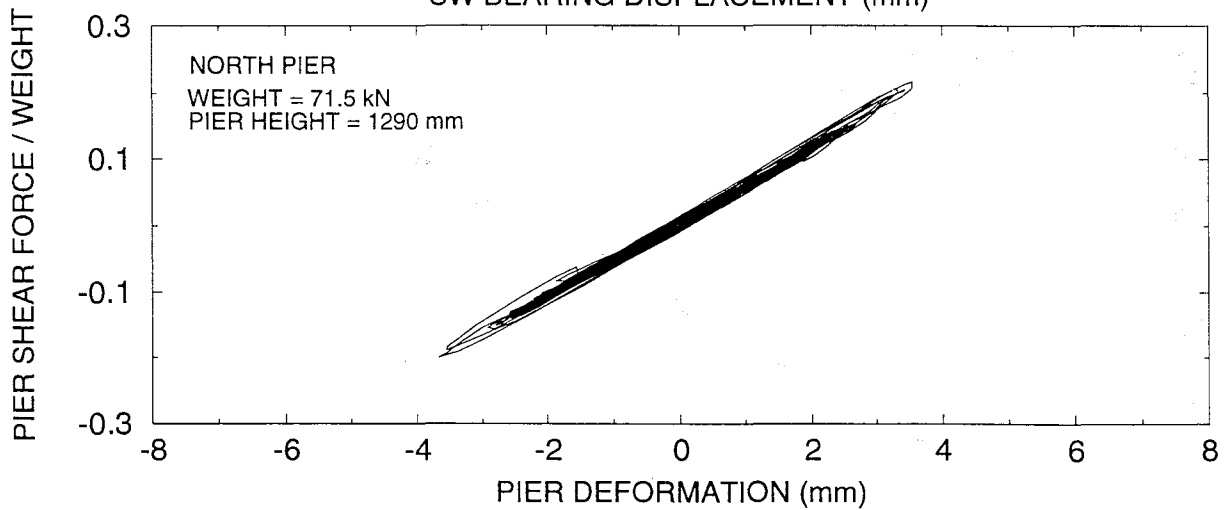
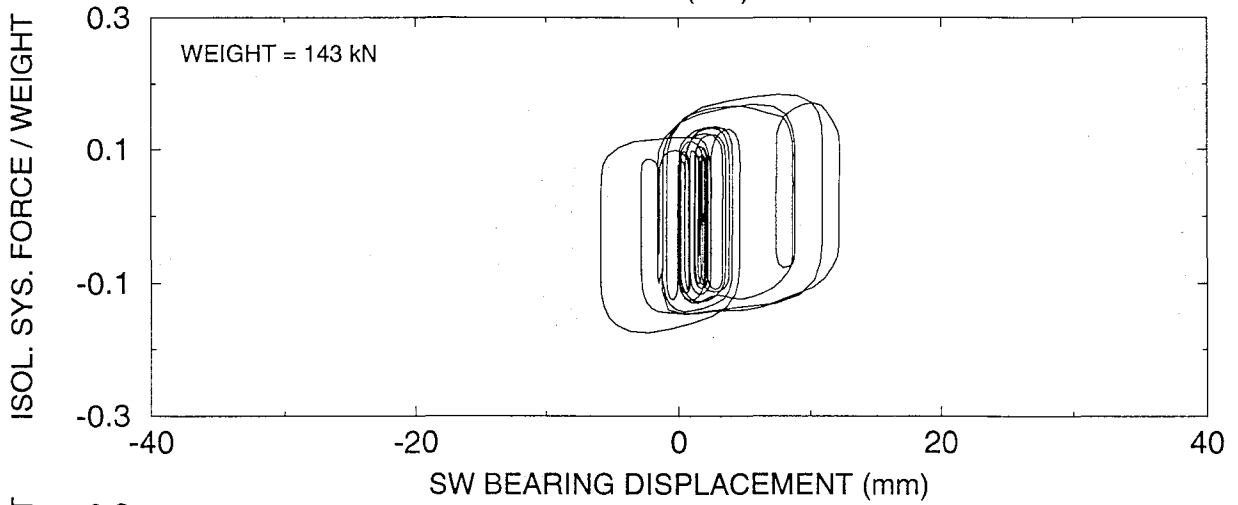
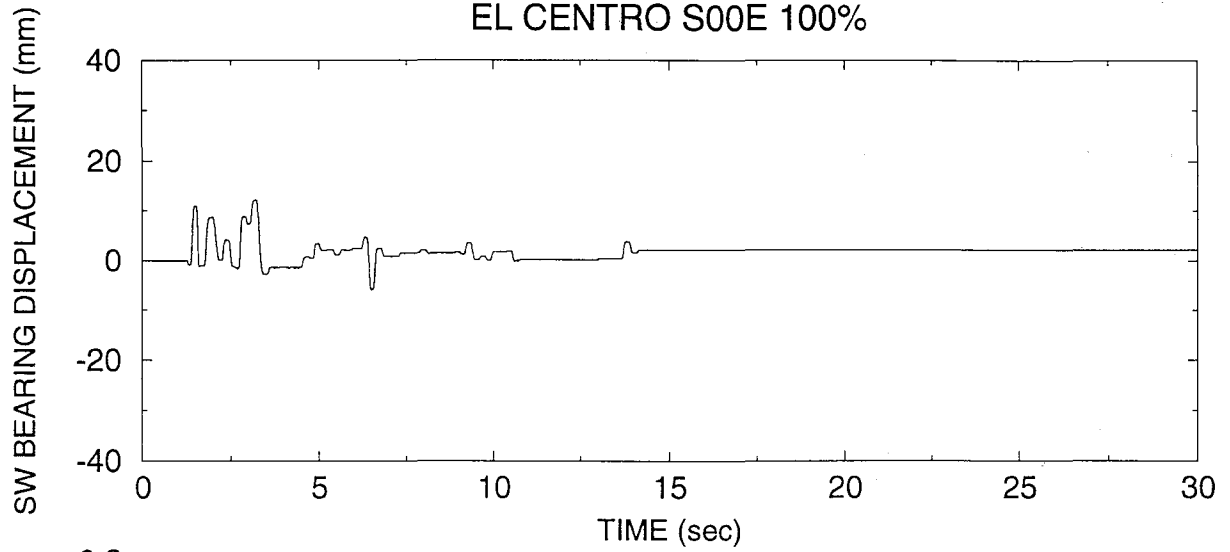

SYSTEM T1-No.2, TEST No. IRDRUN48  
EL CENTRO S00E 250%

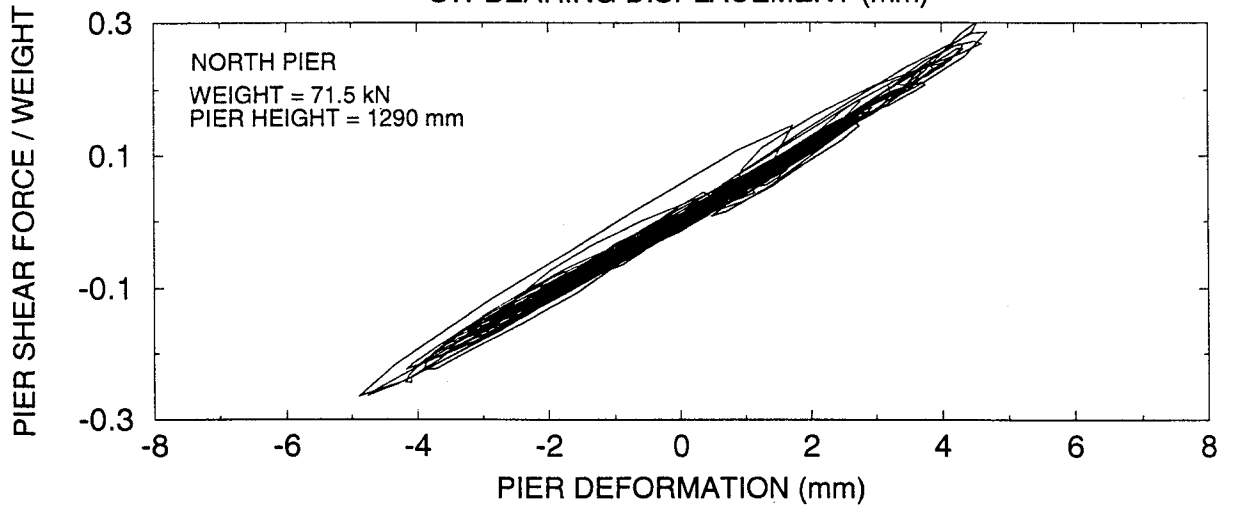
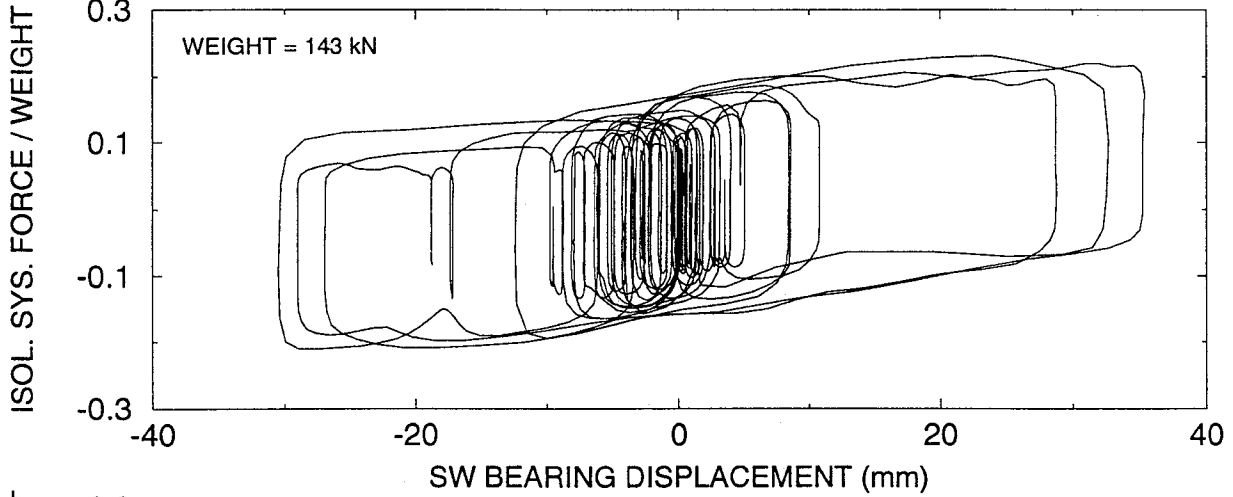
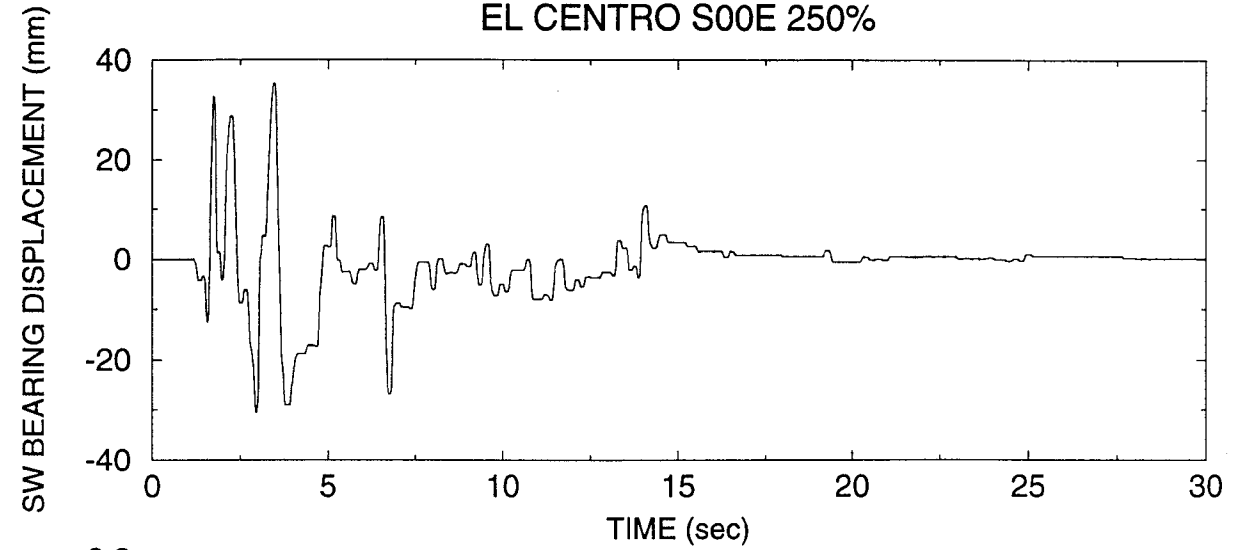

SYSTEM T1-No.2, TEST No. IRDRUN50  
PACOIMA S74W 100%

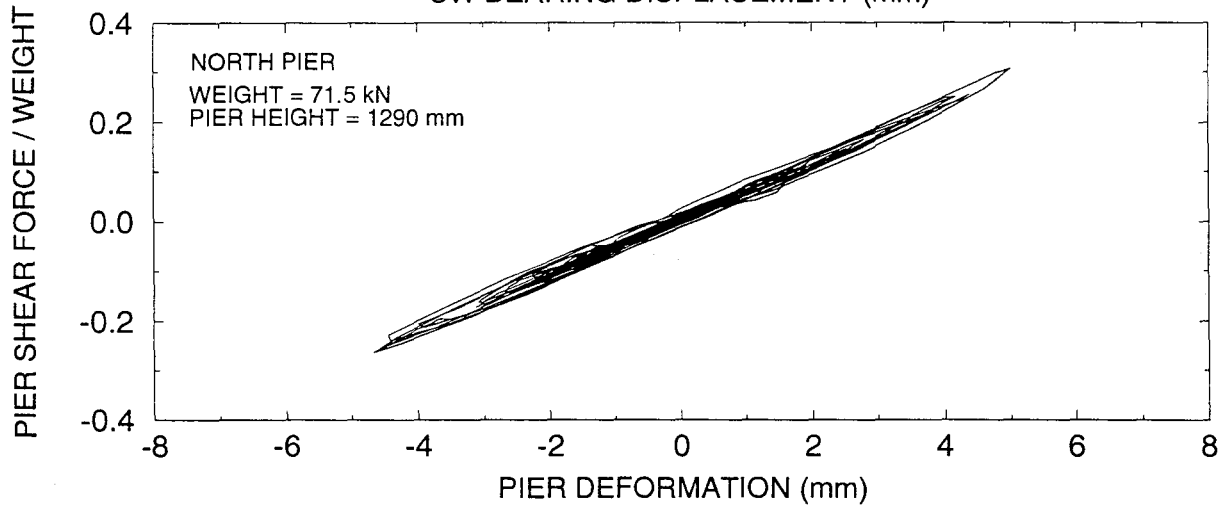
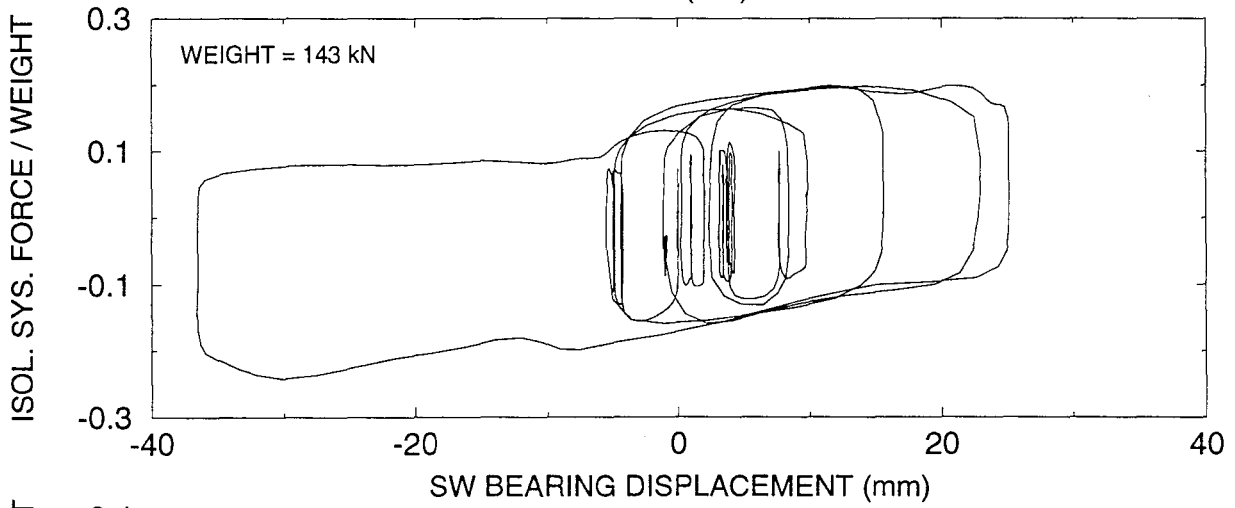
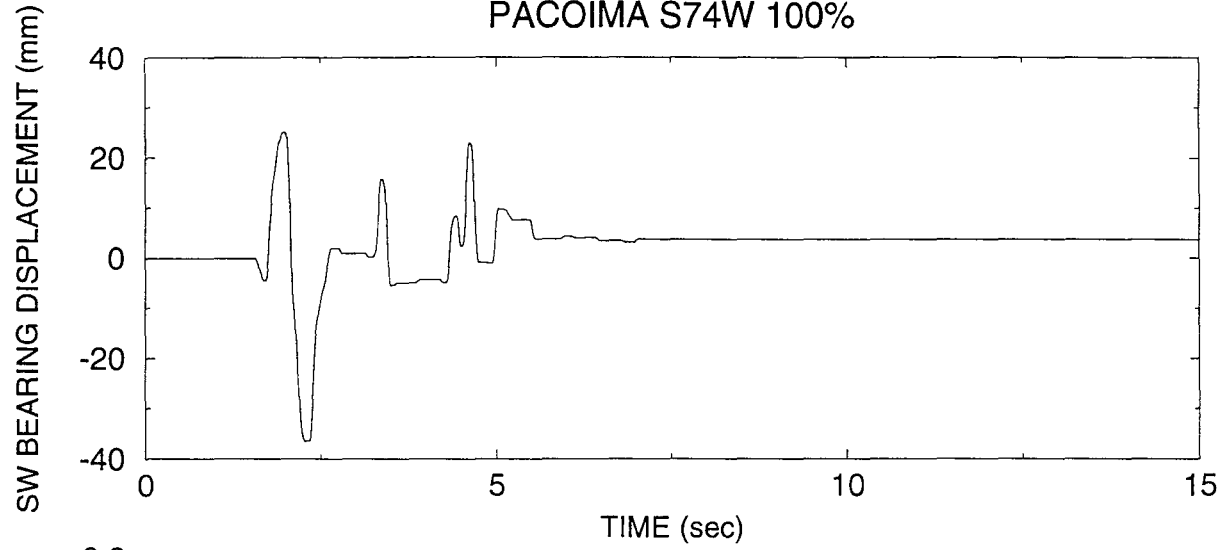

SYSTEM T1-No.2, TEST No. IRDRUN52  
PACOIMA S16E 60%

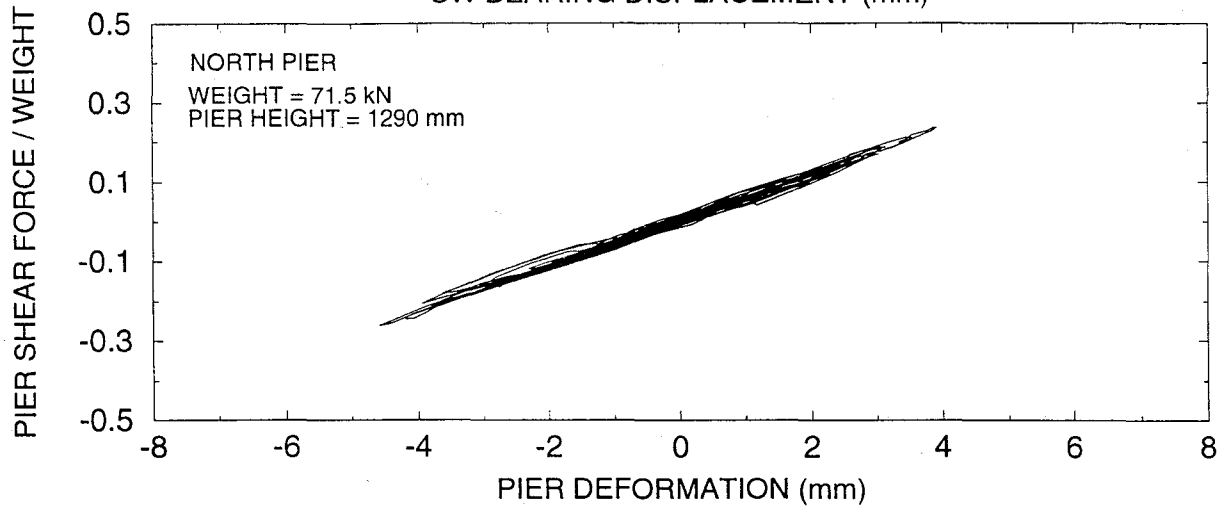
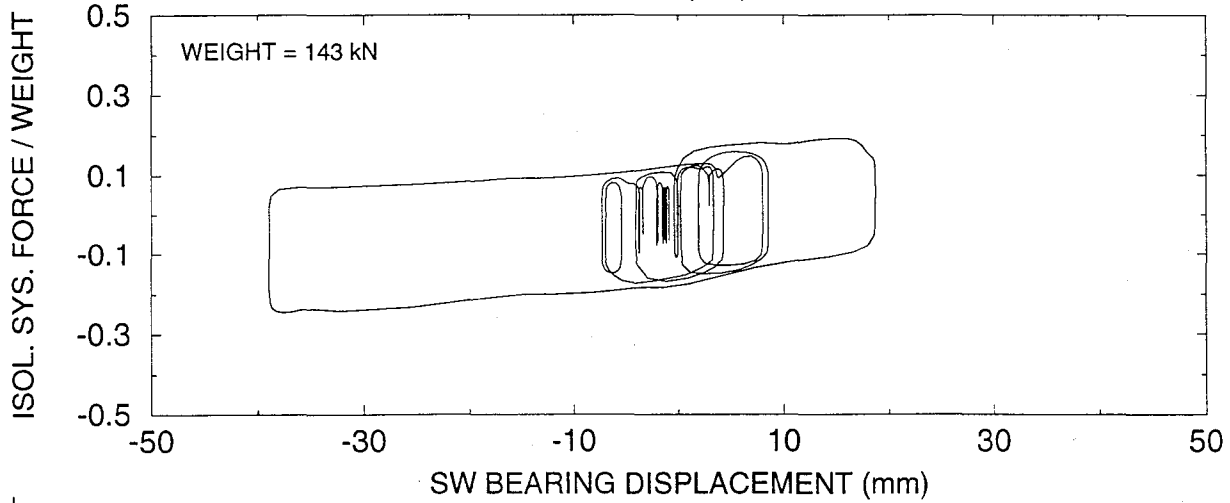
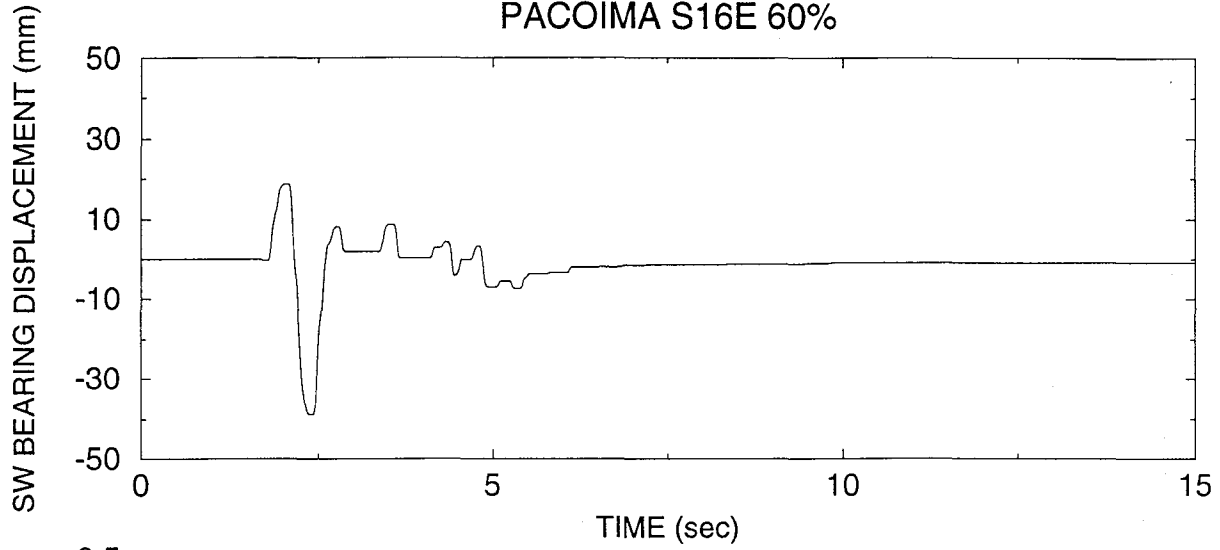

SYSTEM T1-No.2, TEST No. IRDRUN53  
PACOIMA S16E 75%

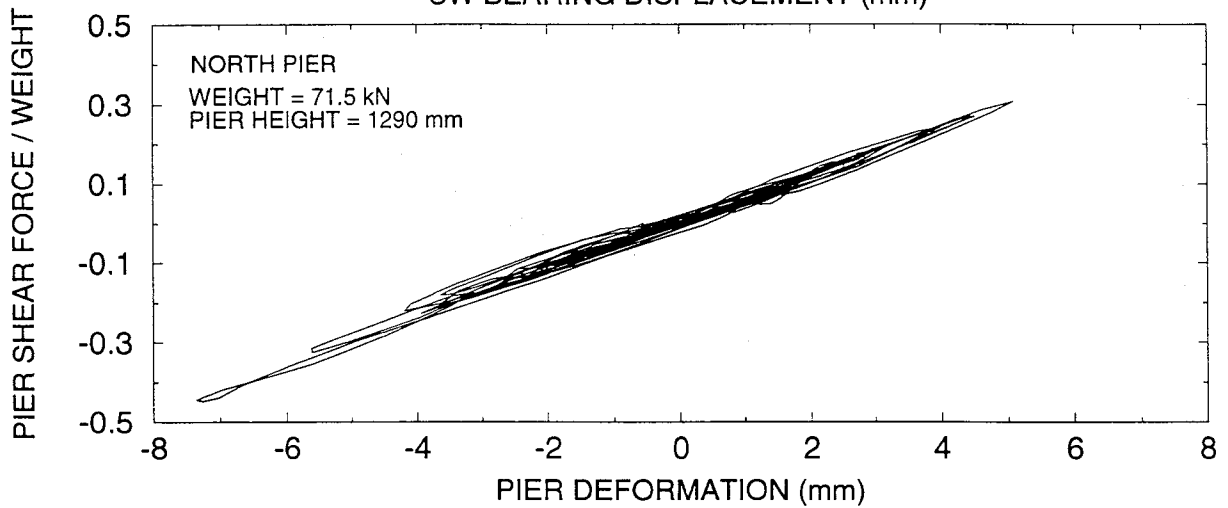
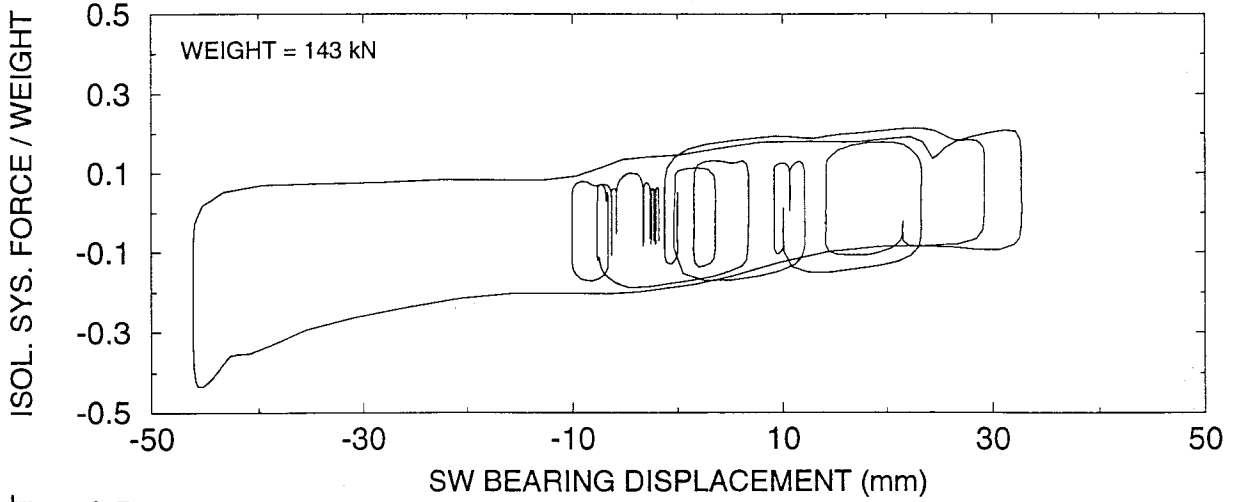
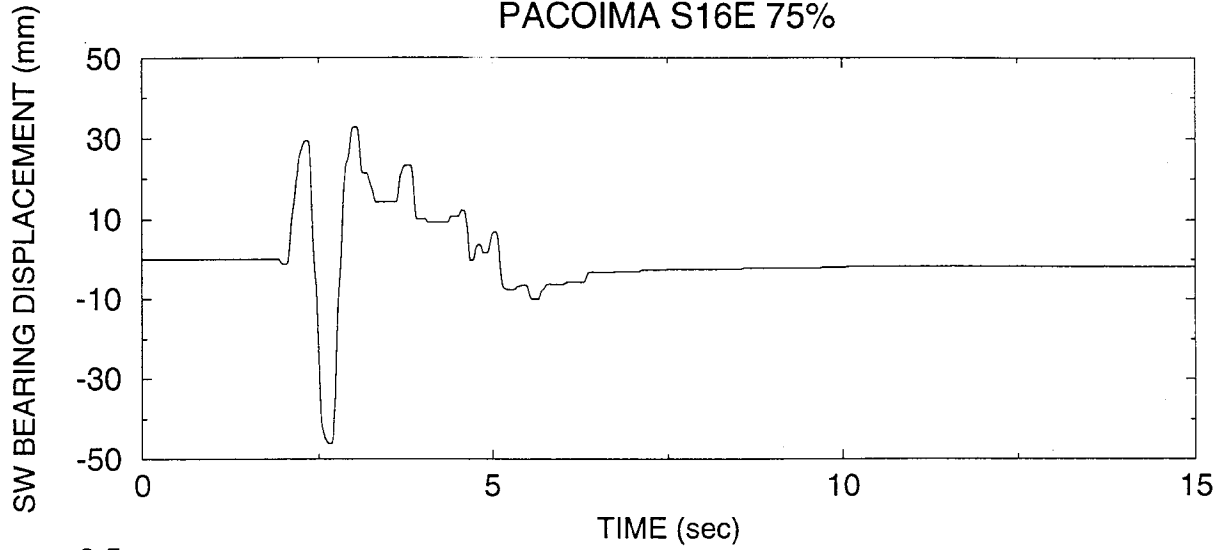

SYSTEM T1-No.2, TEST No. IRDRUN54  
CALTRANS ROCK 0.6g SPEC. 1 100%

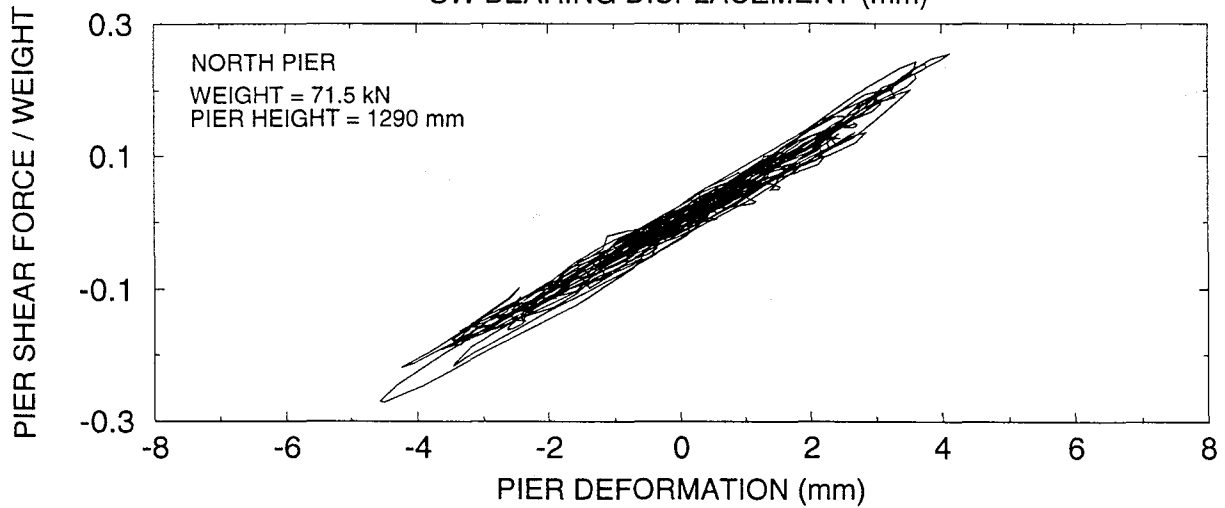
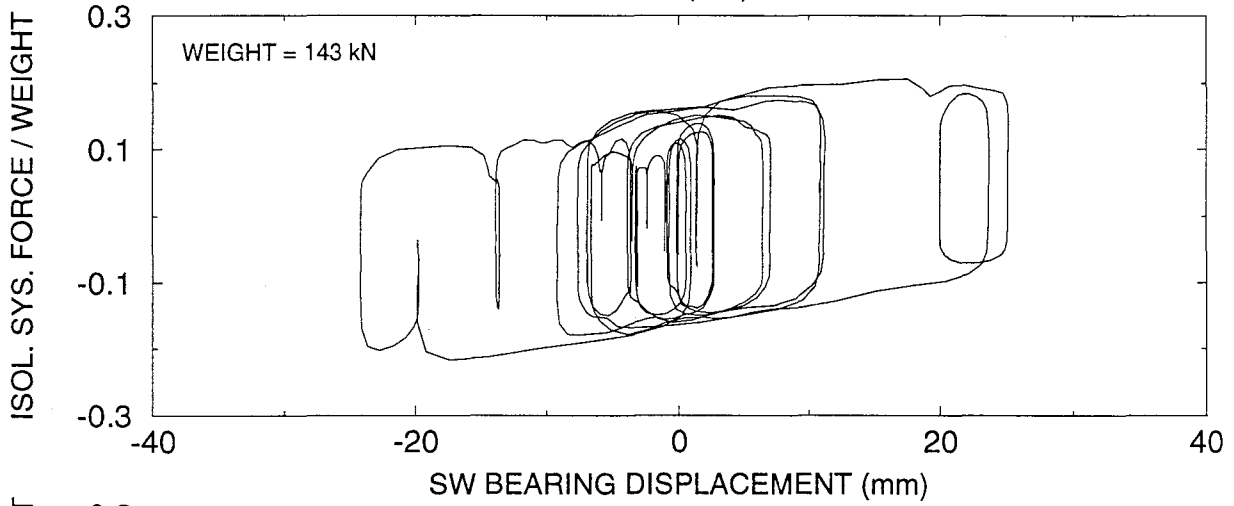
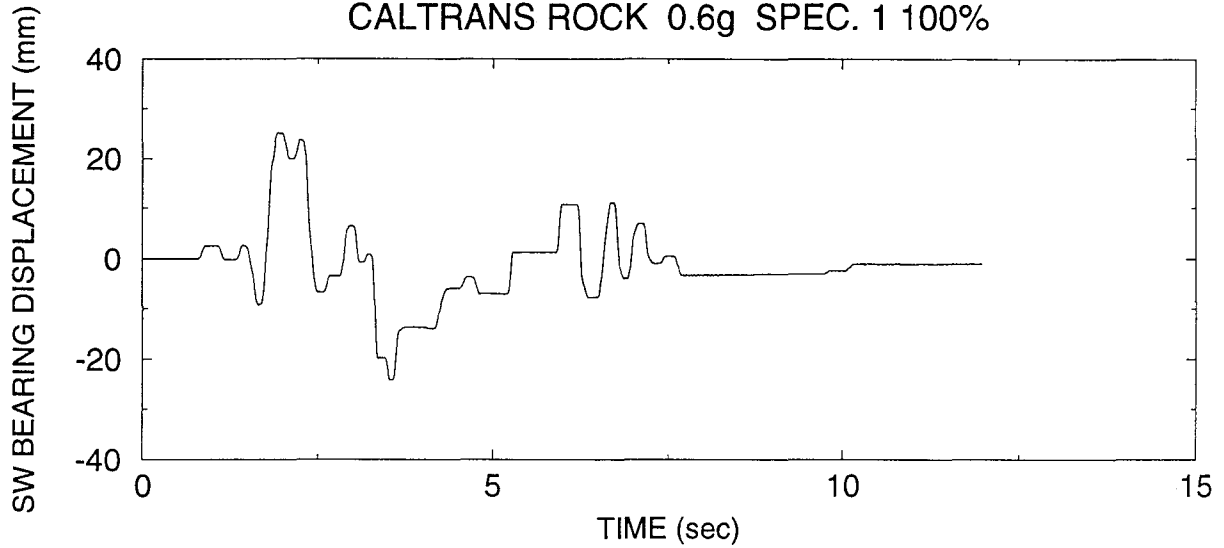

SYSTEM T1-No.2, TEST No. IRDRUN55  
CALTRANS ROCK 0.6g SPEC. 2 100%

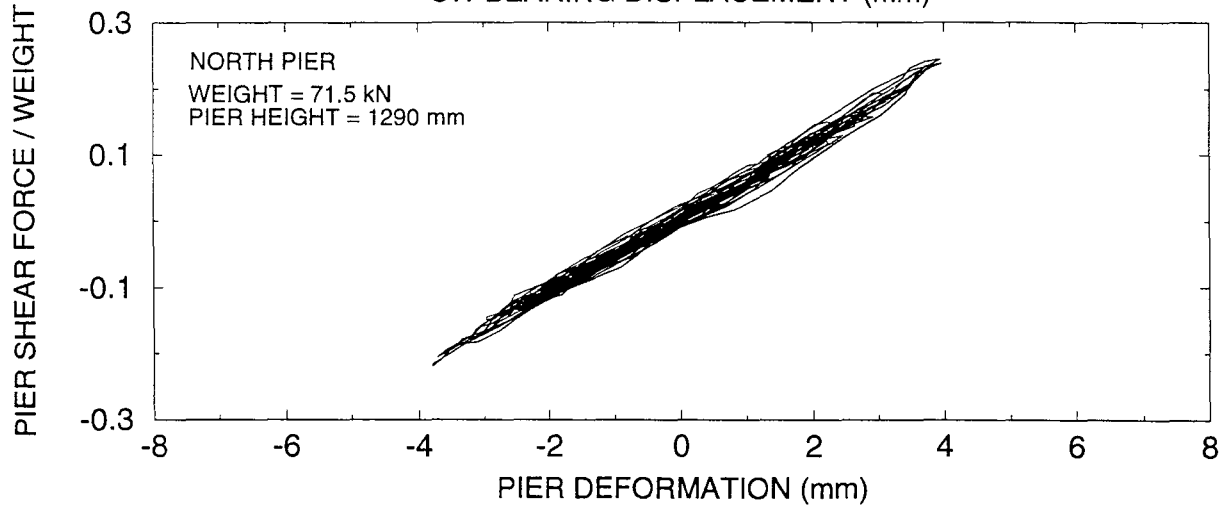
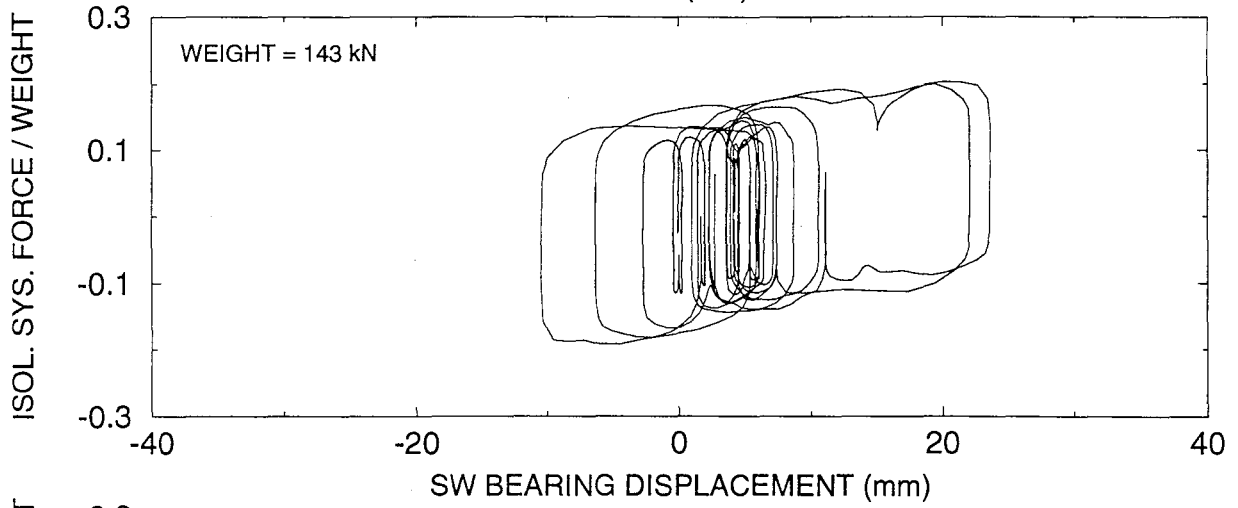
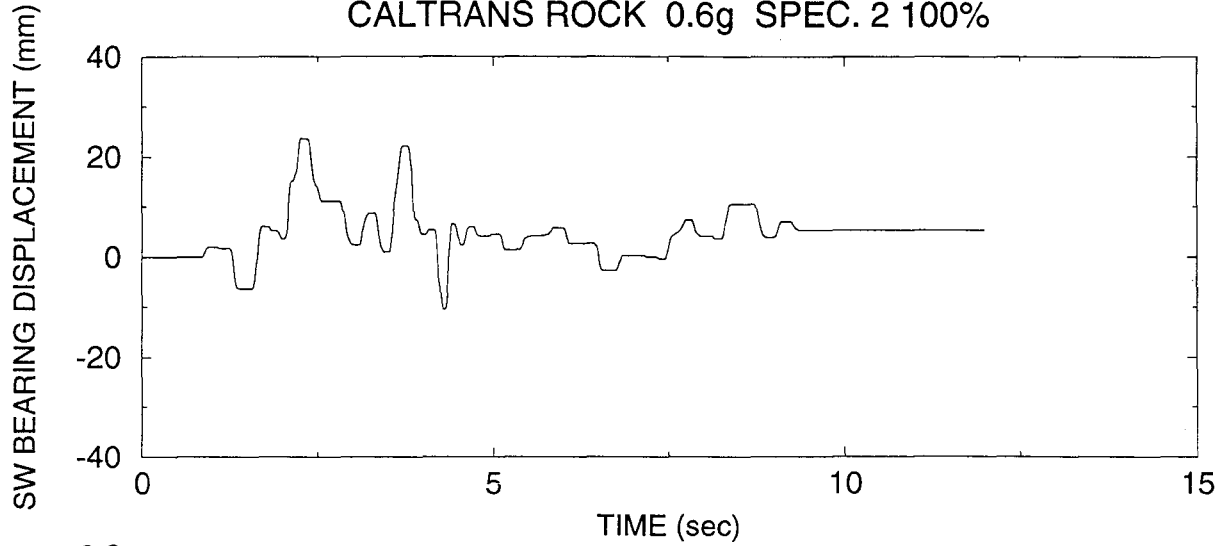

SYSTEM T1-No.2, TEST No. IRDRUN56  
CALTRANS ROCK 0.6g SPEC. 3 100%

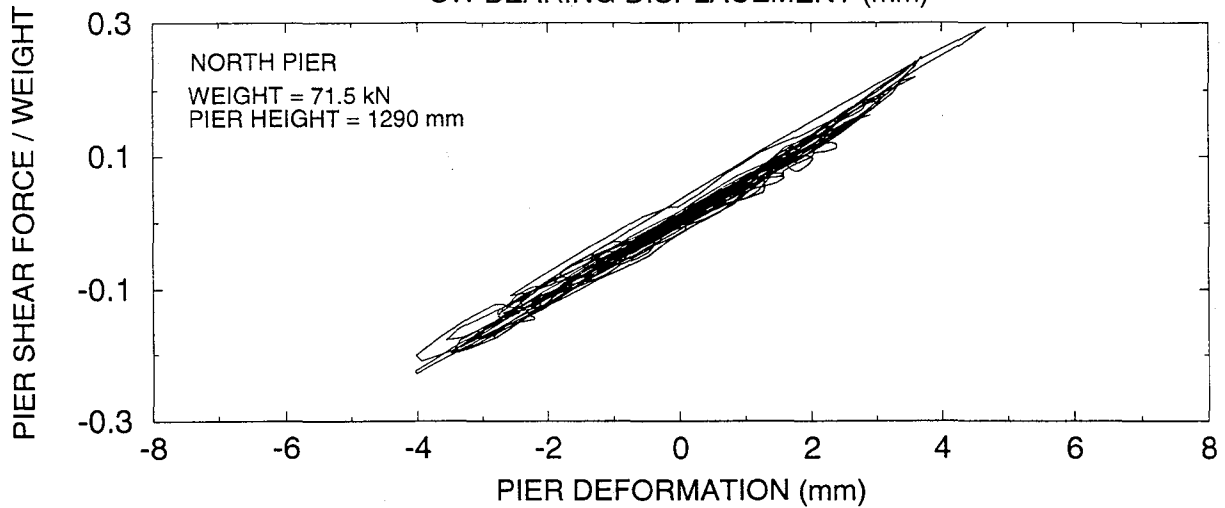
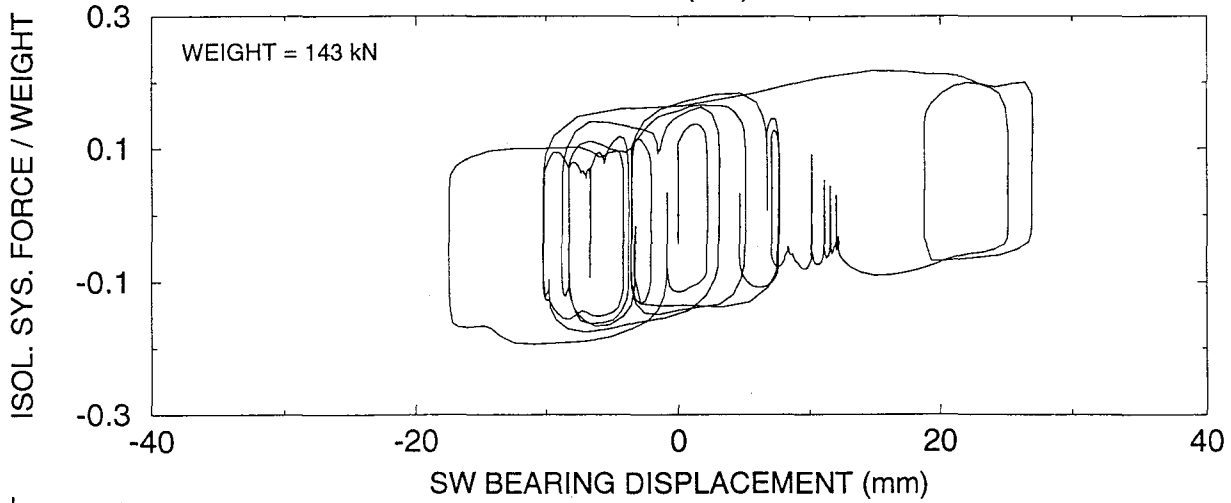
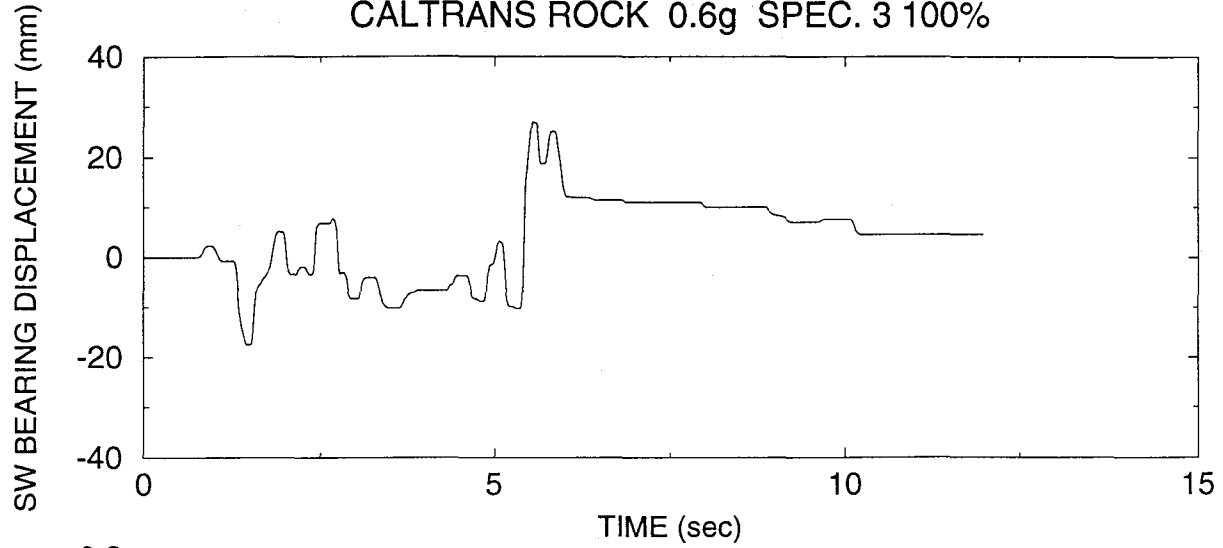



SYSTEM T1-No.2, TEST No. IRDRUN57  
CALTRANS ALLUVIUM 10'-80' 0.6g SPEC. 2 100%

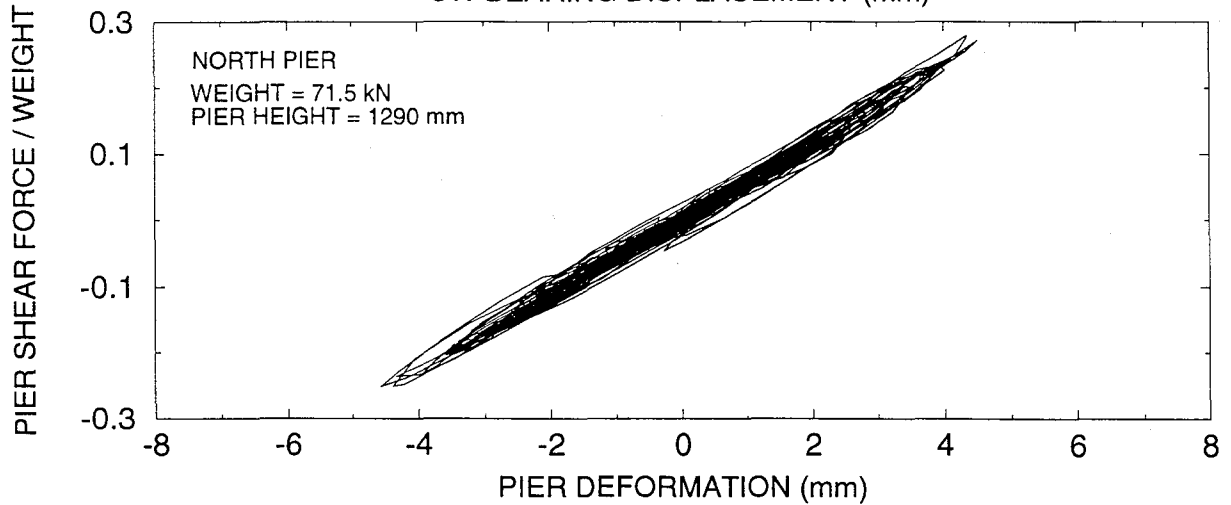
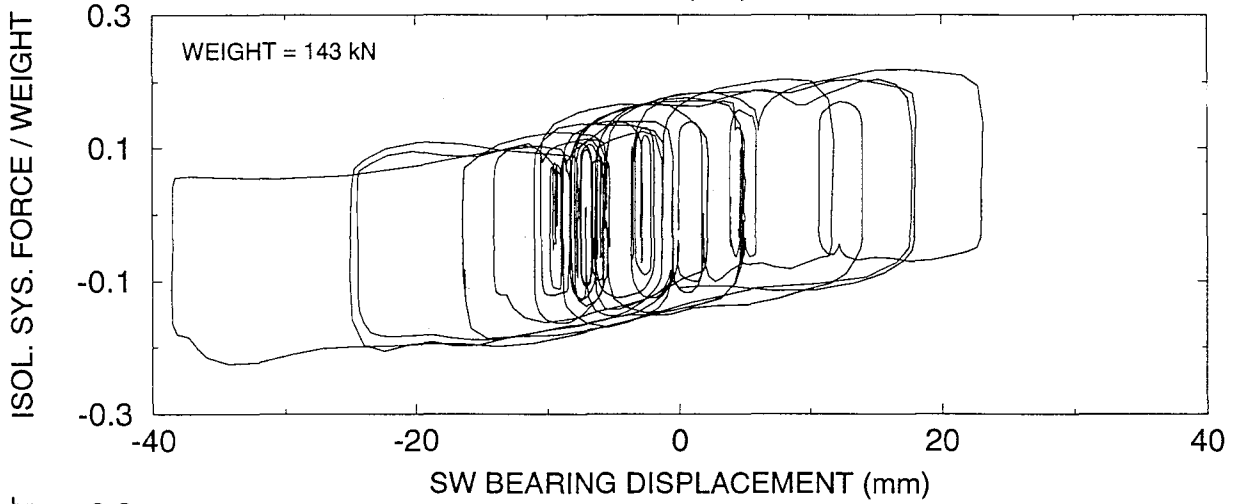
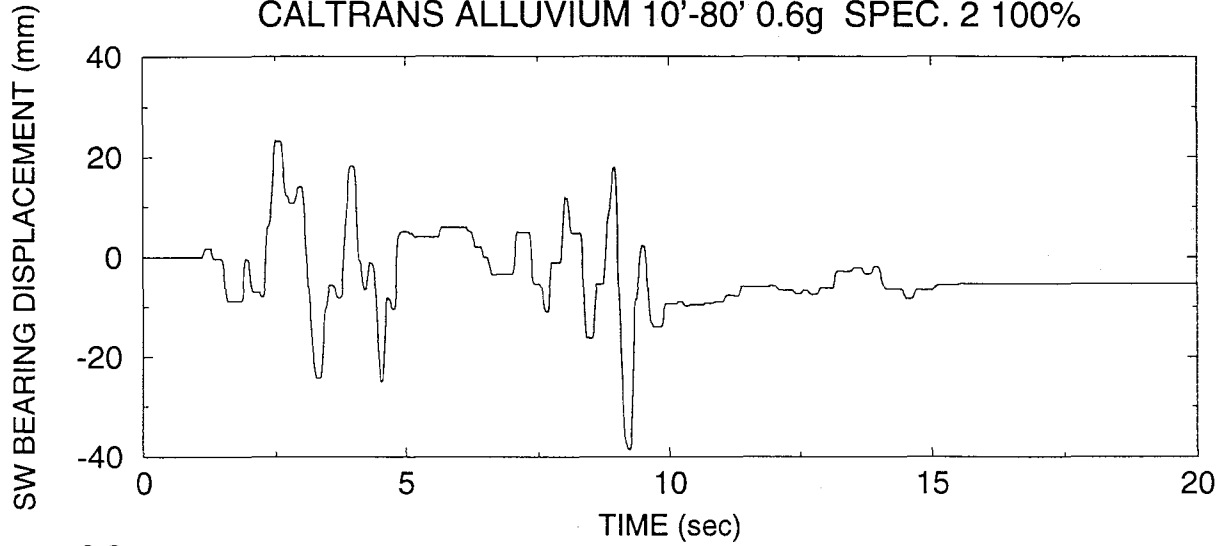

SYSTEM T1-No.2, TEST No. IRDRUN58  
CALTRANS ALLUVIUM 10'-80' 0.6g SPEC. 3 100%

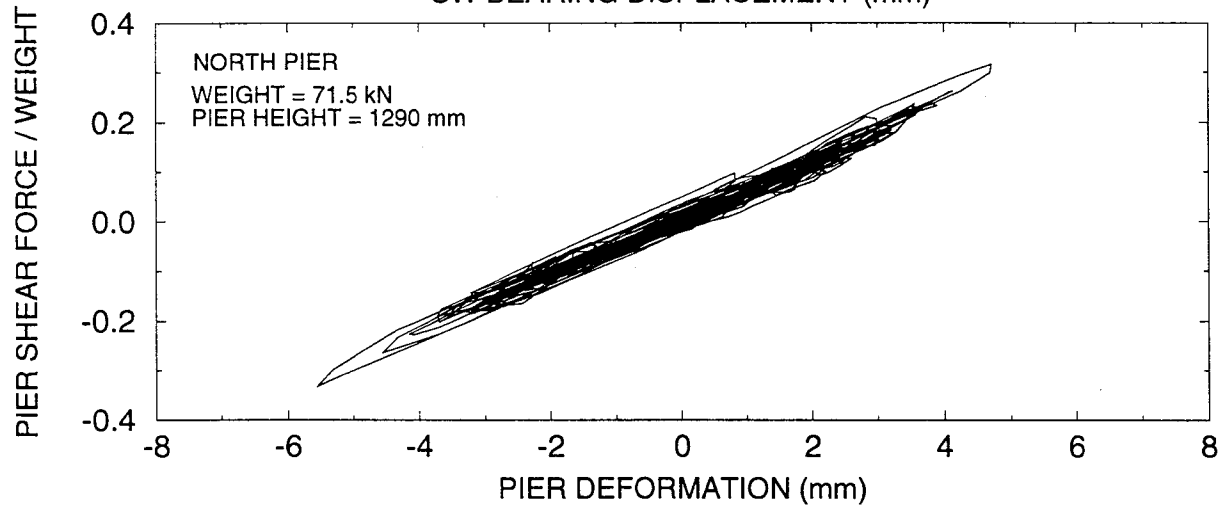
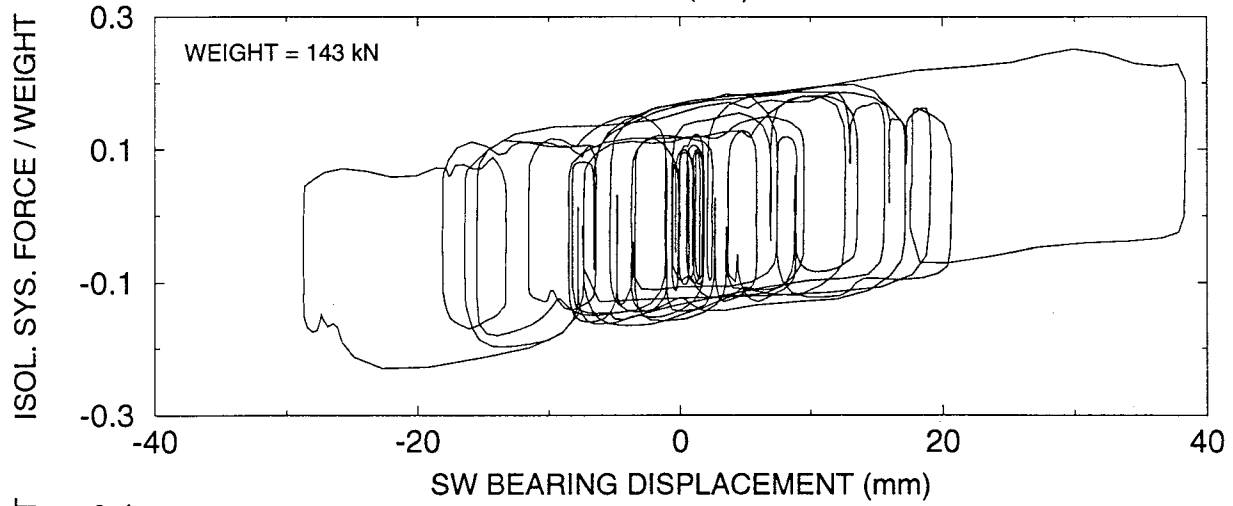
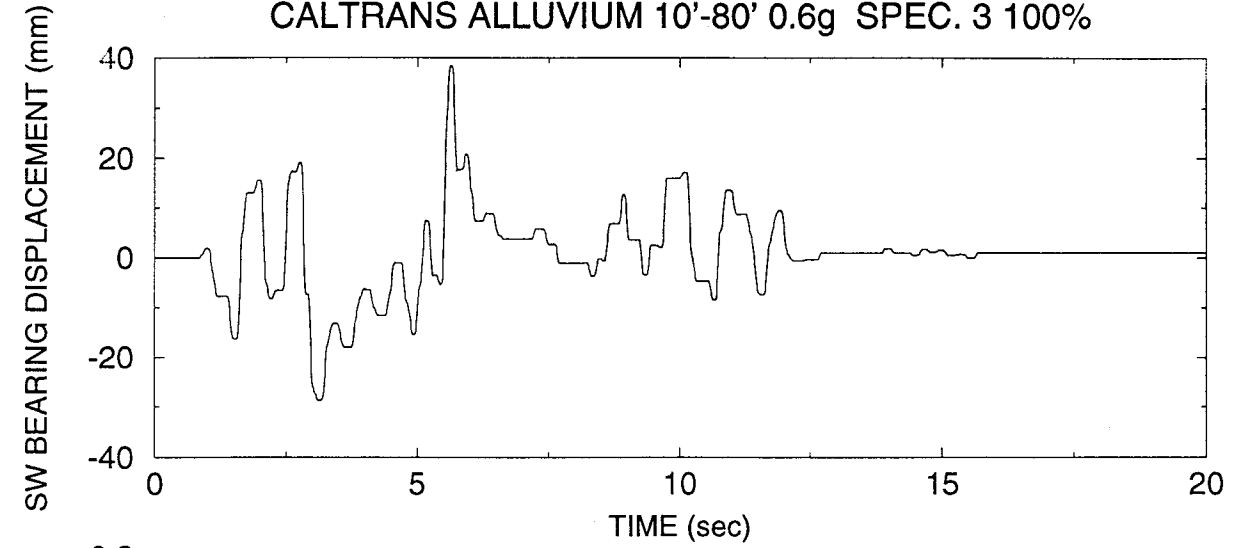

SYSTEM T1-No.2, TEST No. IRDRUN59  
CALTRANS ALLUVIUM 80'-150' 0.6g SPEC. 2 100%

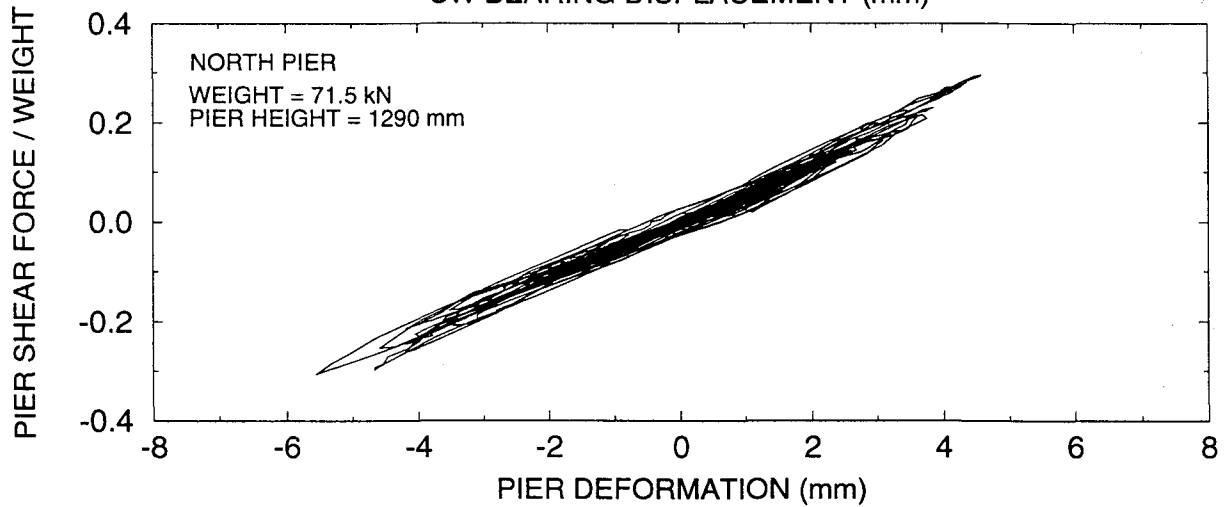
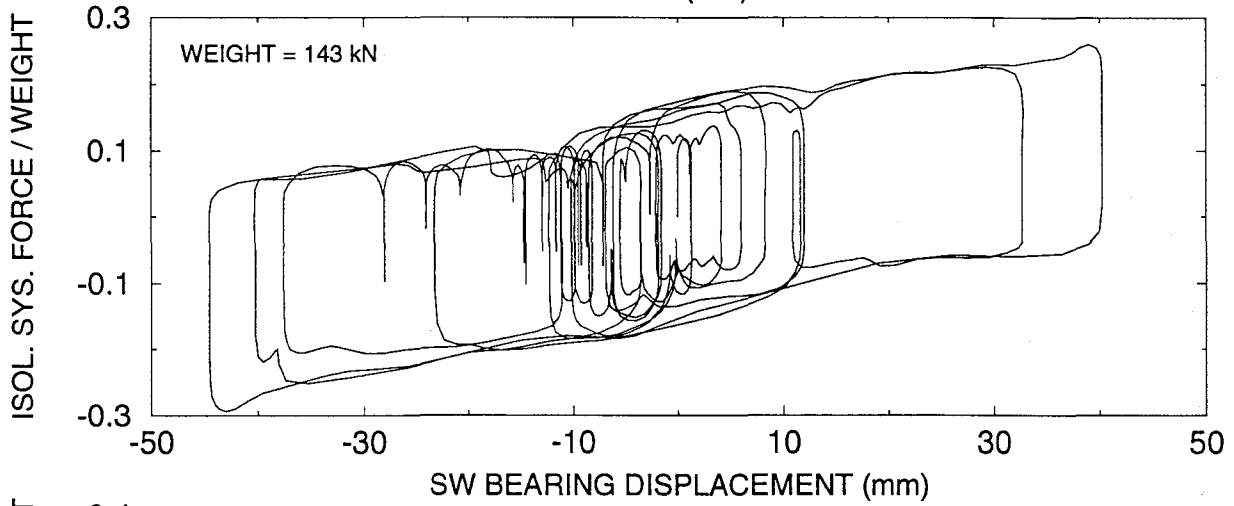
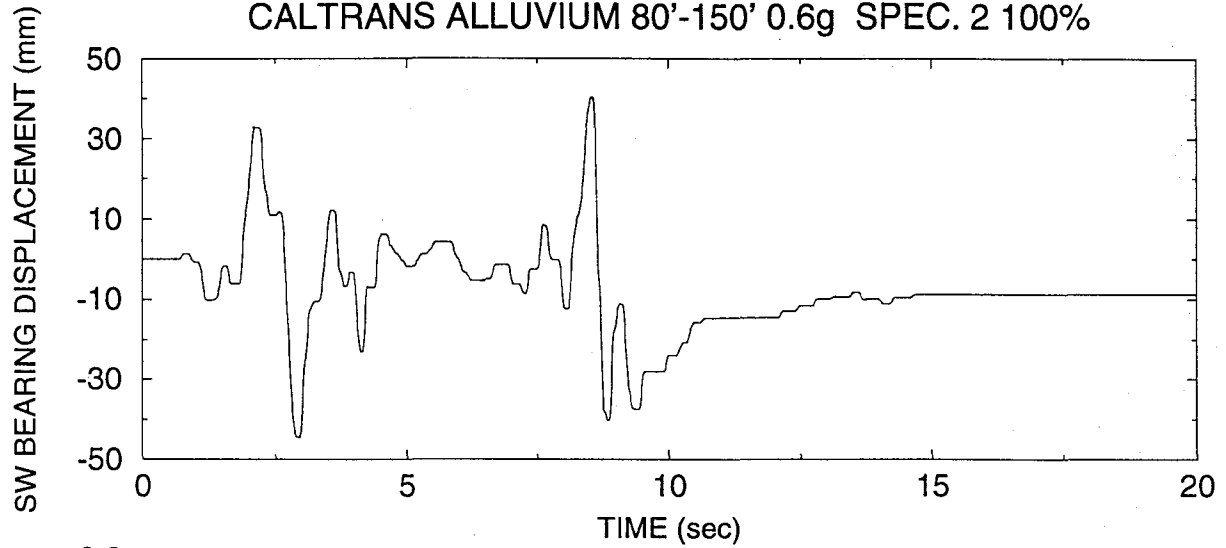

SYSTEM T1-No.2, TEST No. IRDRUN60  
JP. LEVEL 2 G.C. 1 100%

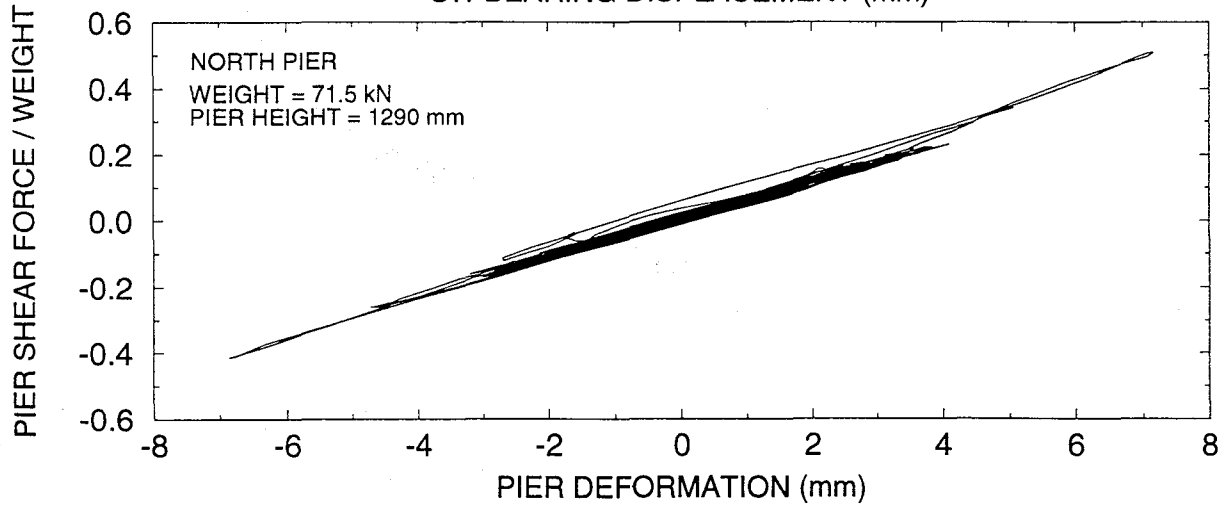
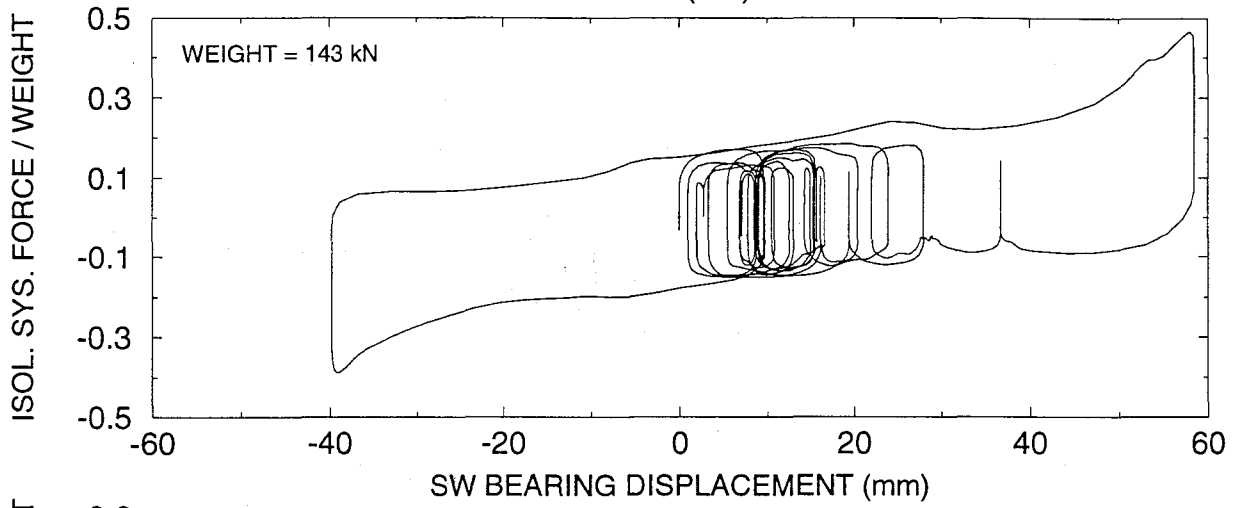
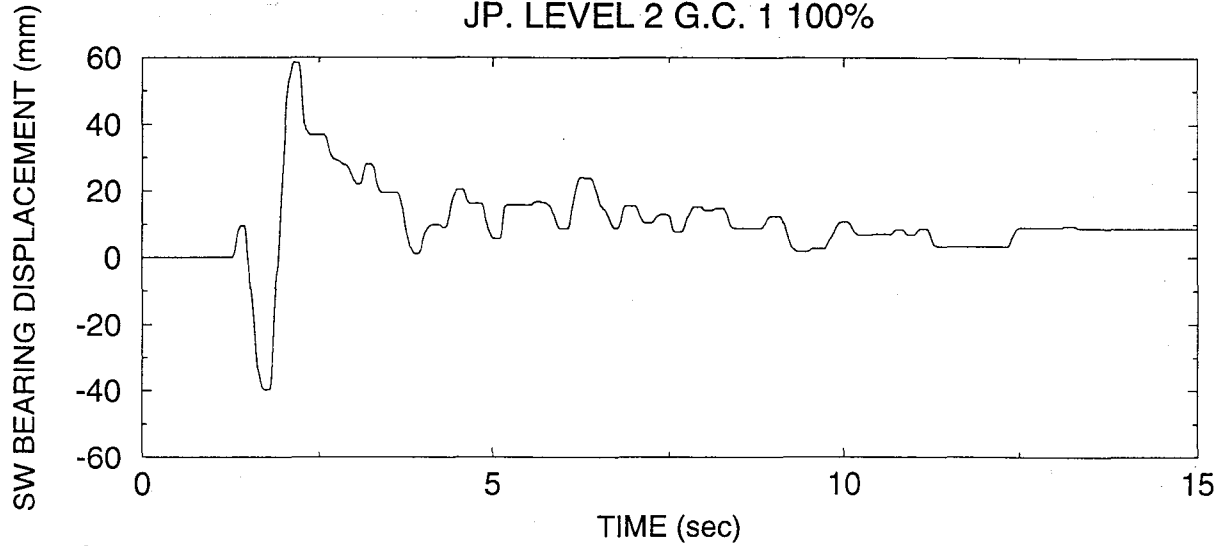

SYSTEM T1-No.2, TEST No. IRDRUN61  
JP. LEVEL 2 G.C. 2 75%

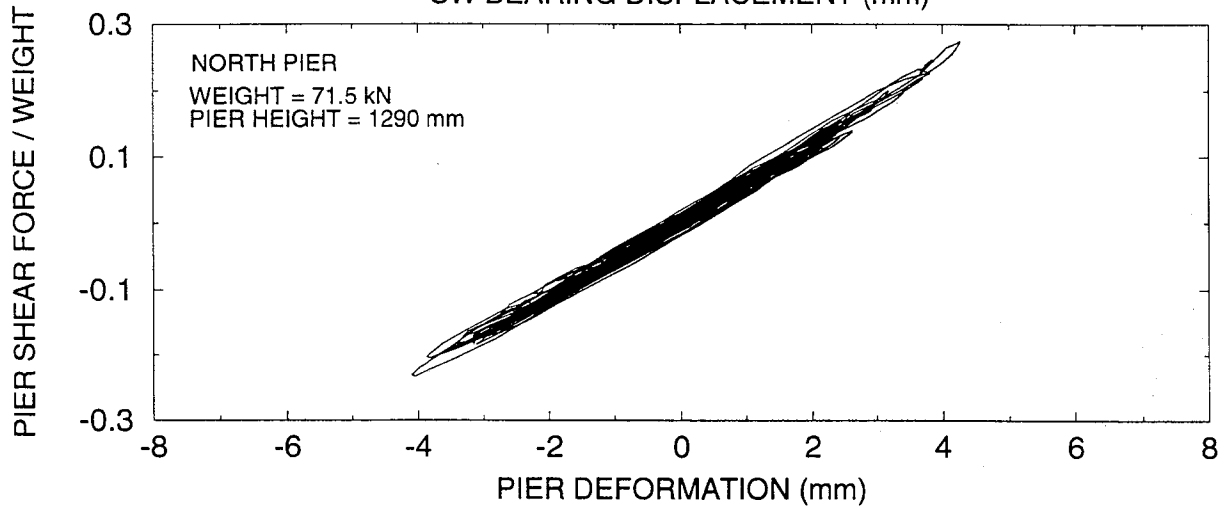
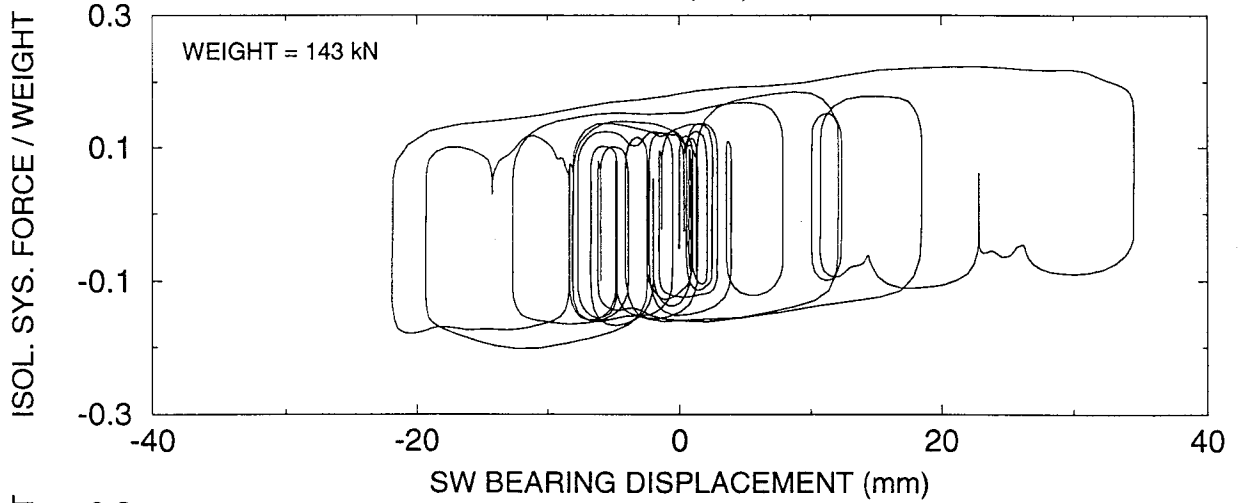
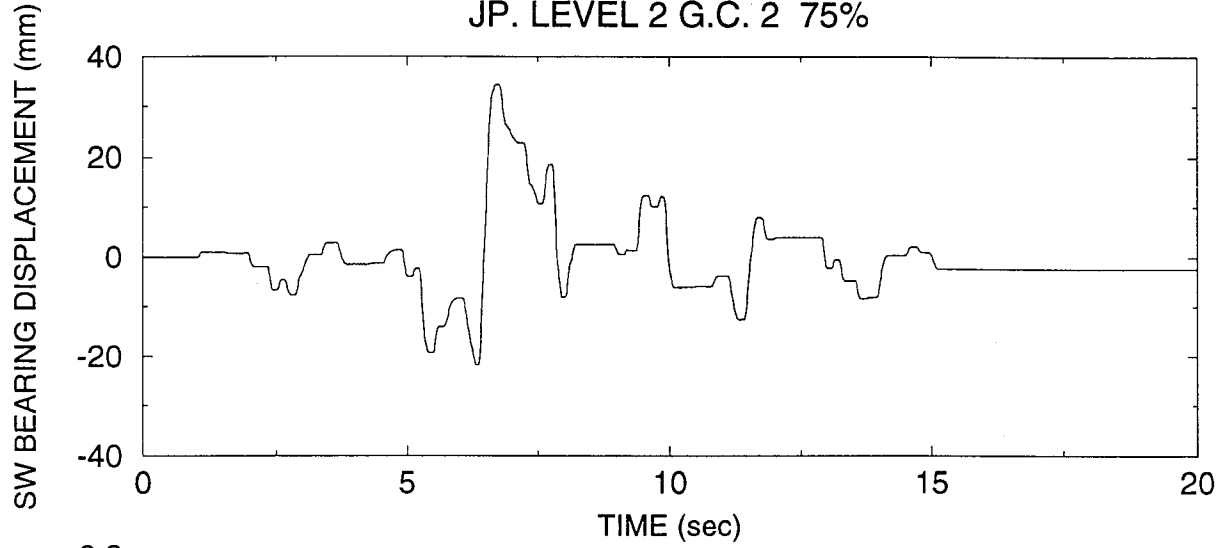

SYSTEM T1-No.2, TEST No. IRDRUN62  
JP. LEVEL 2 G.C. 3 75%

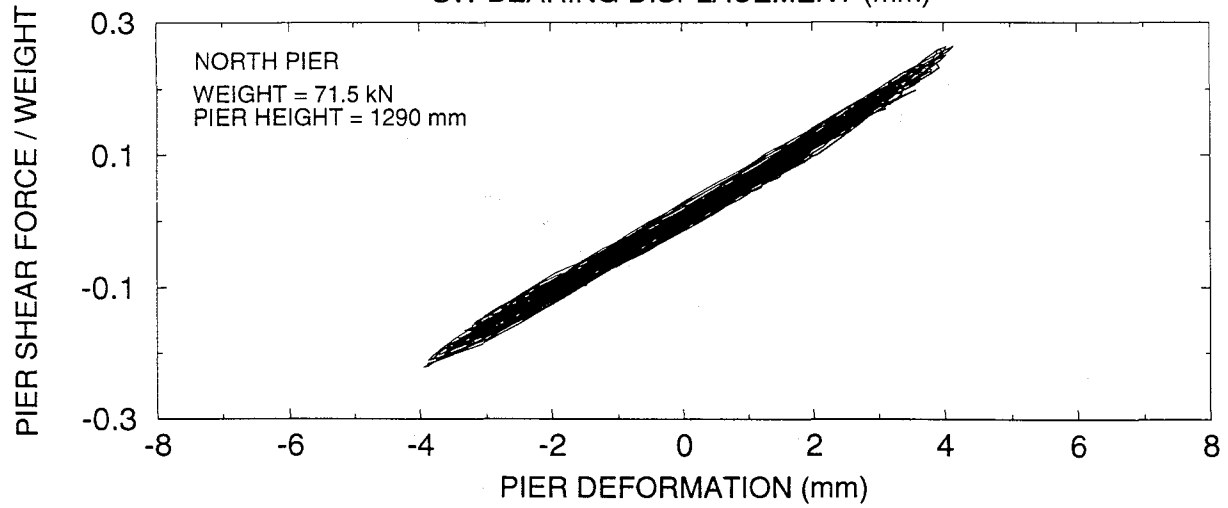
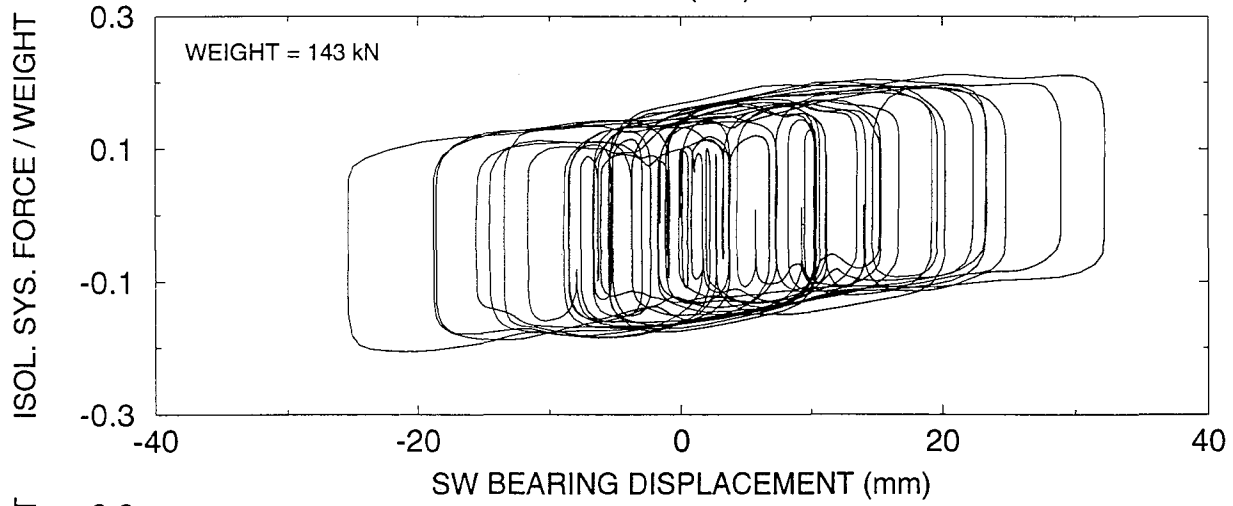
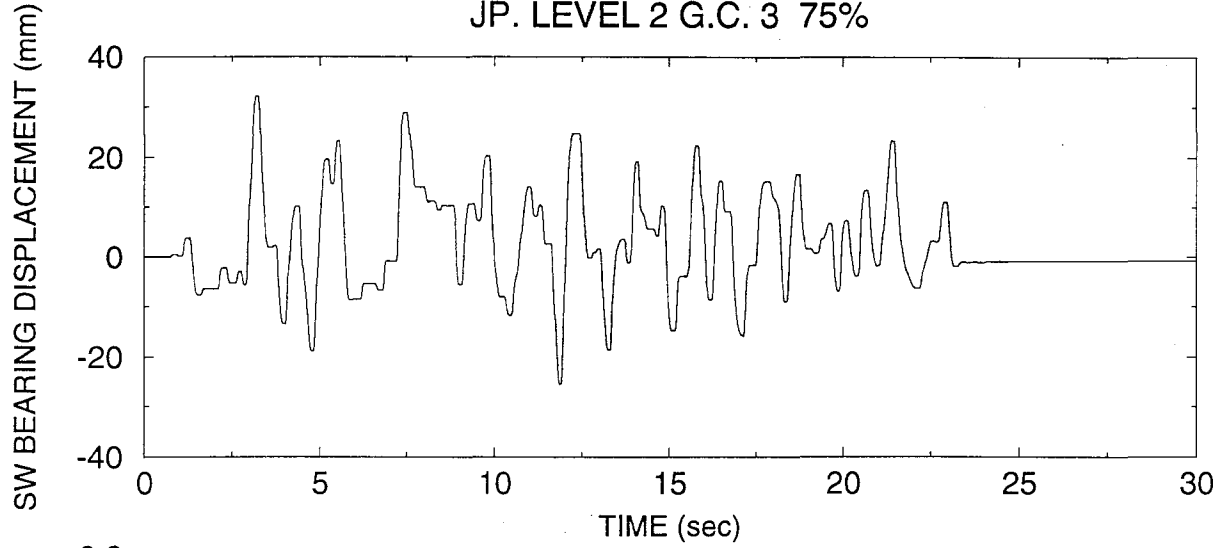

SYSTEM T1-No.2, TEST No. IRDRUN63  
TAFT N21E + VERT 400%

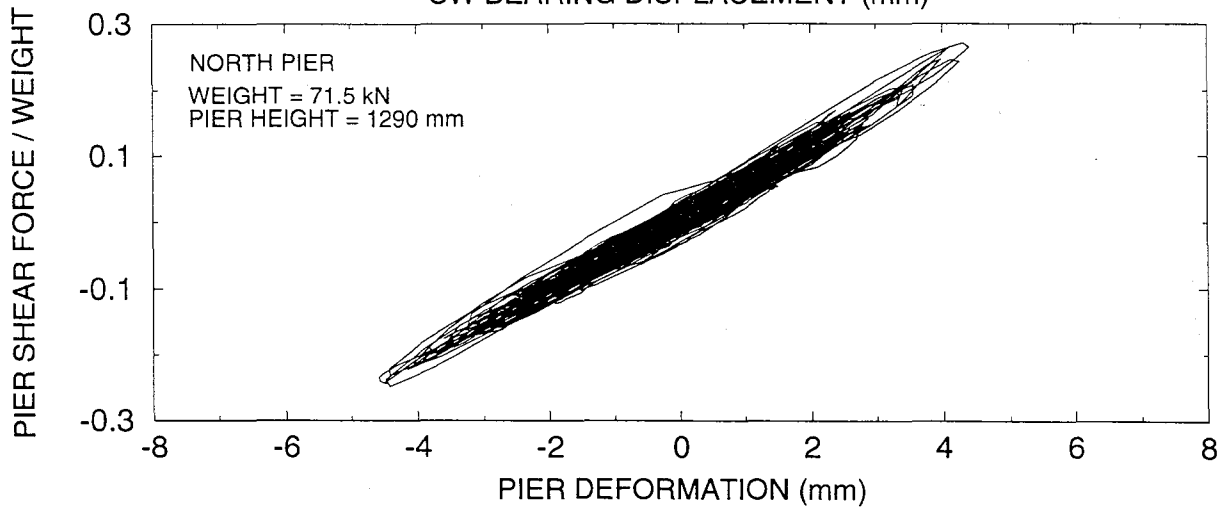
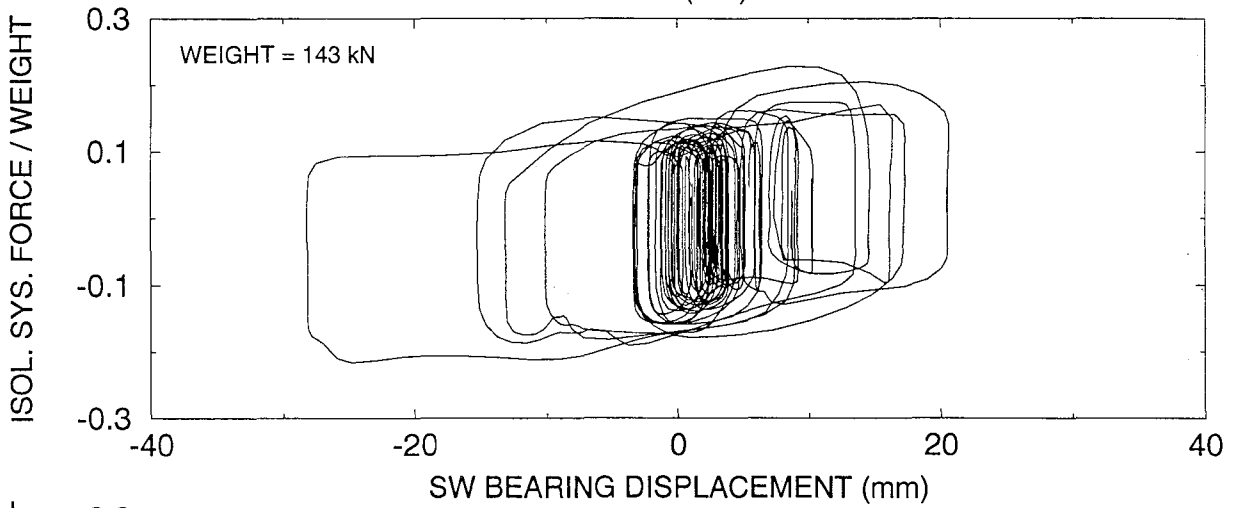
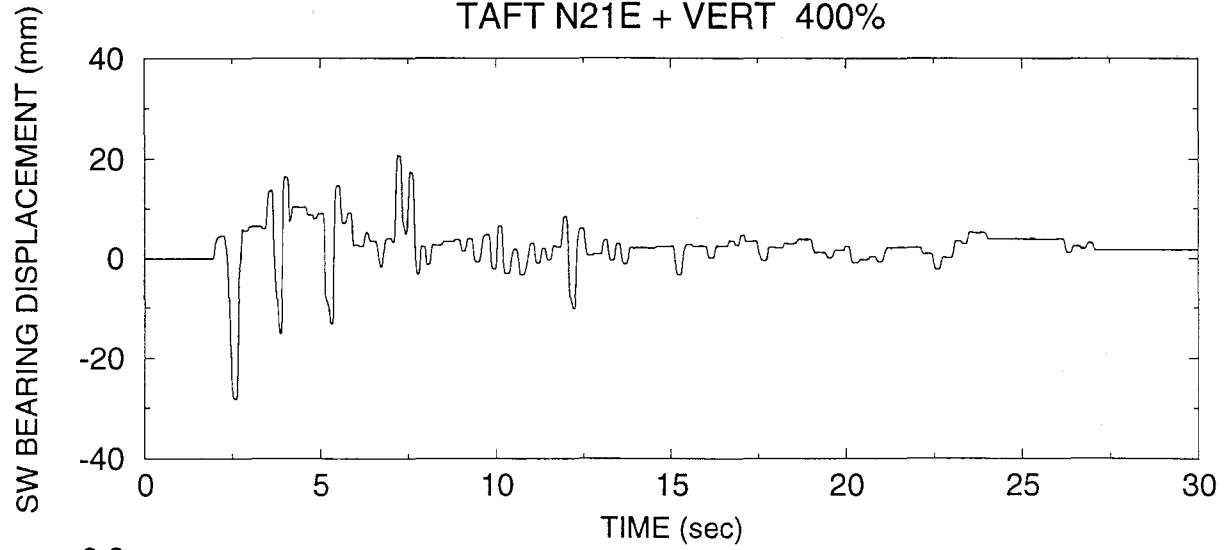

SYSTEM T1-No.2, TEST No. IRDRUN65  
EL CENTRO S00E + VERT 200%

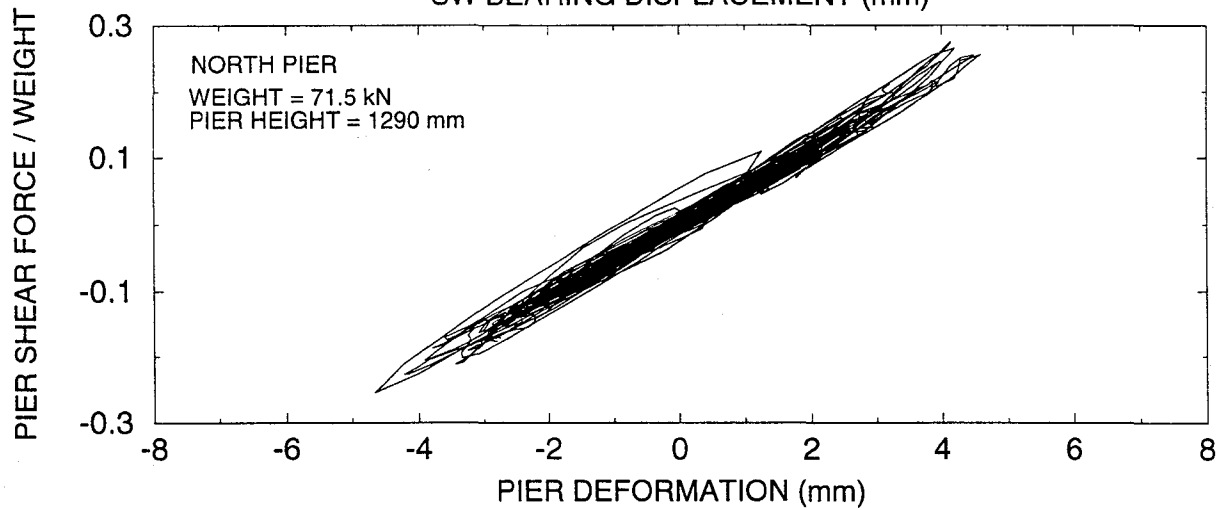
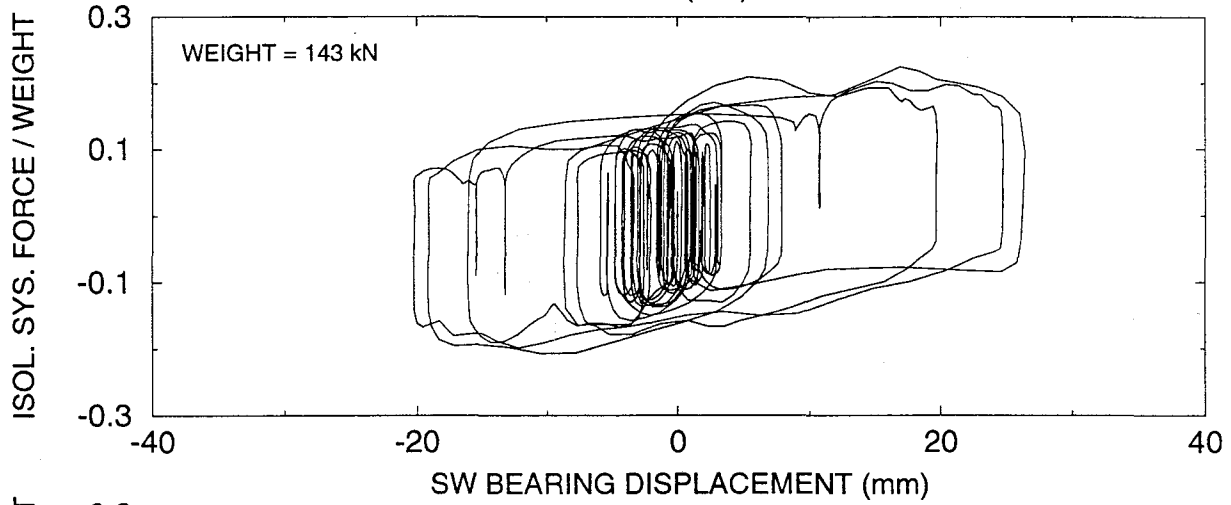
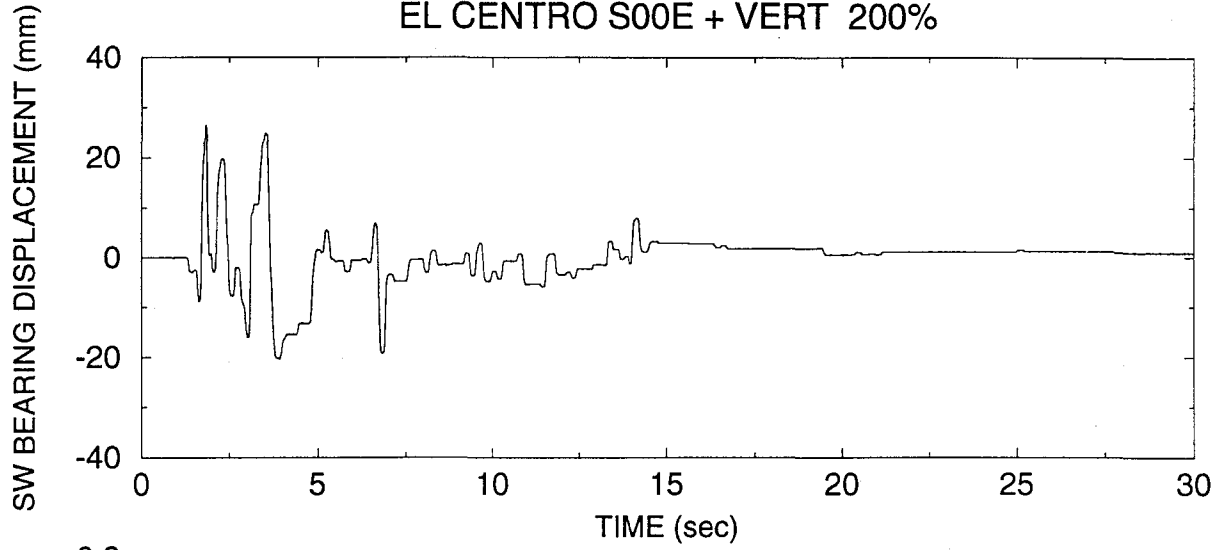



SYSTEM T1-No.2/VISCOUS DAMPERS, TEST No. DRDRUN01  
EL CENTRO S00E 200%

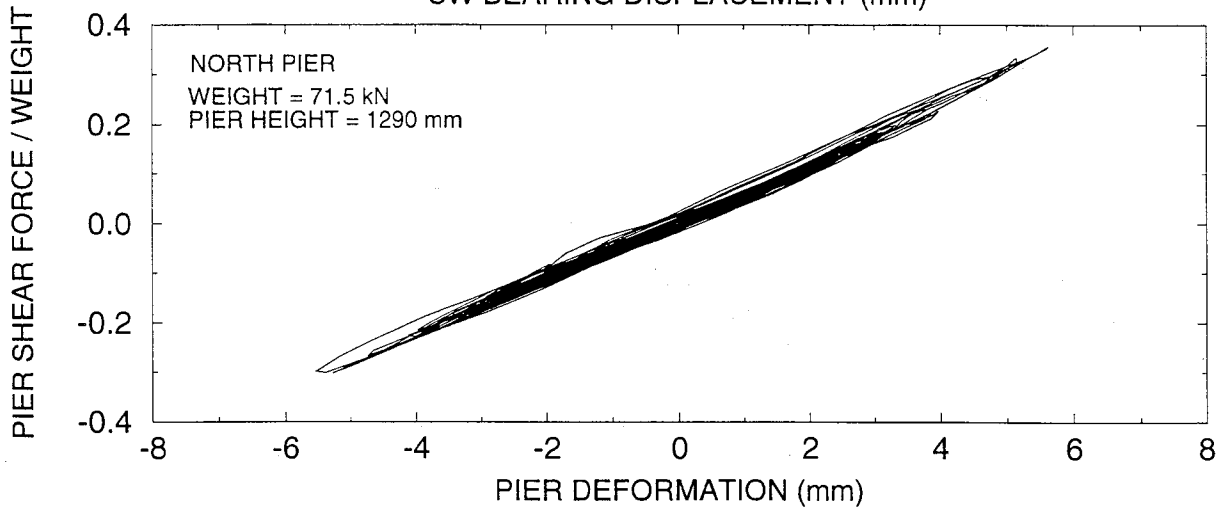
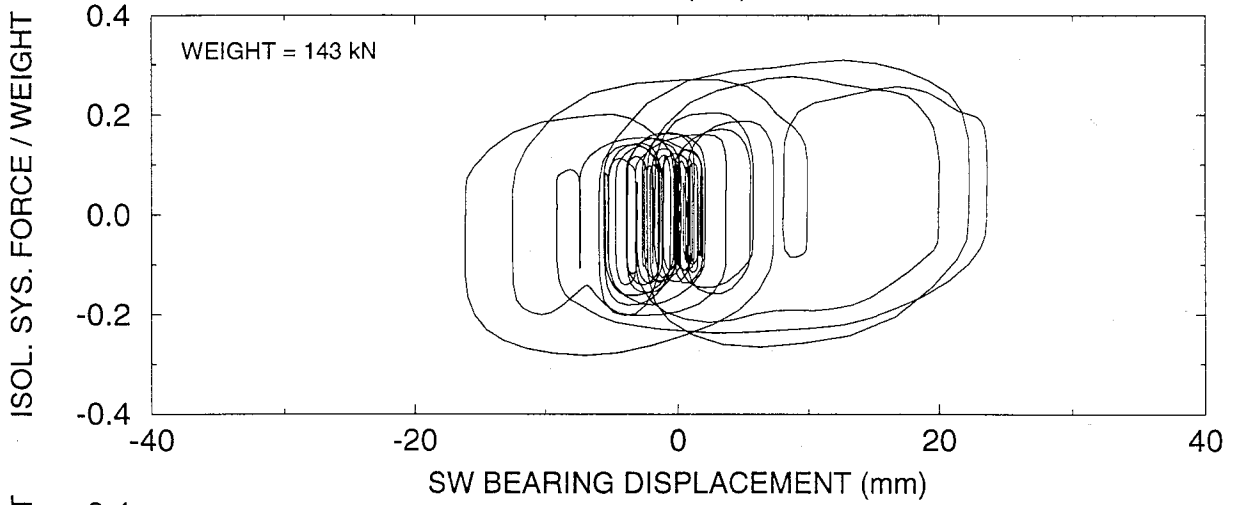
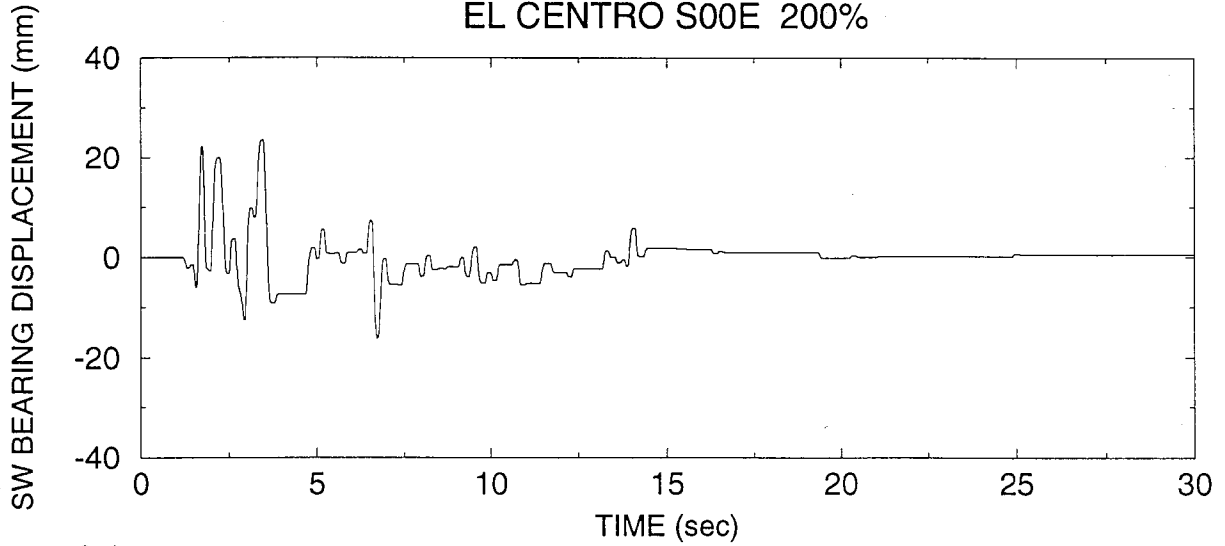

SYSTEM T1-No.2/VISCOUS DAMPERS, TEST No. DRDRUN02  
CALTRANS ALLUVIUM 80'-150' 0.6g SPEC 2 100%

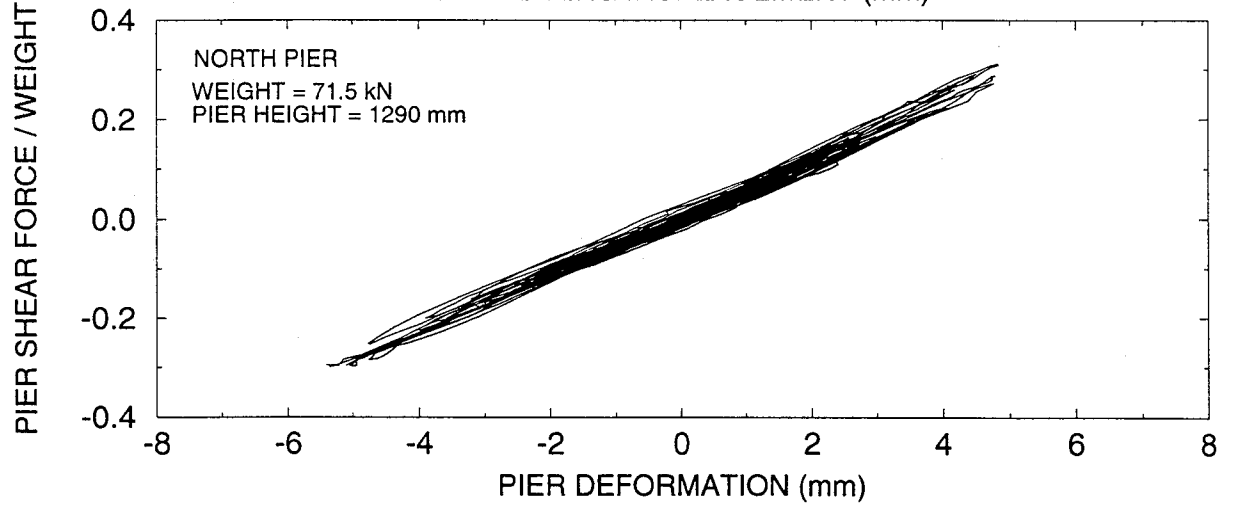
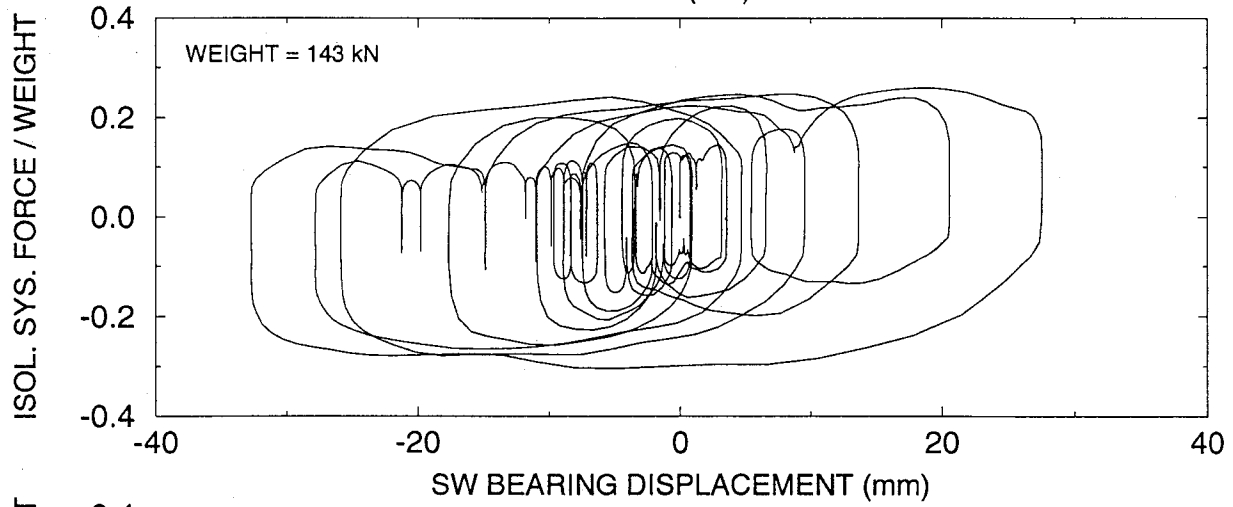
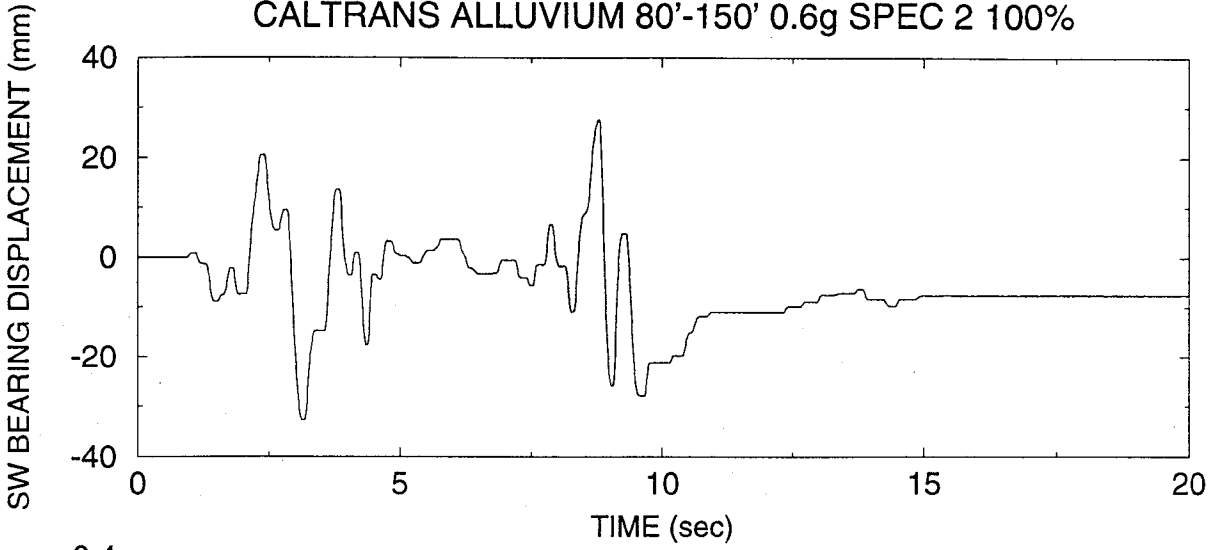

SYSTEM T1-No.2/VISCOUS DAMPERS, TEST No. DRDRUN03  
JP. LEVEL 2 G.C. 2 75%

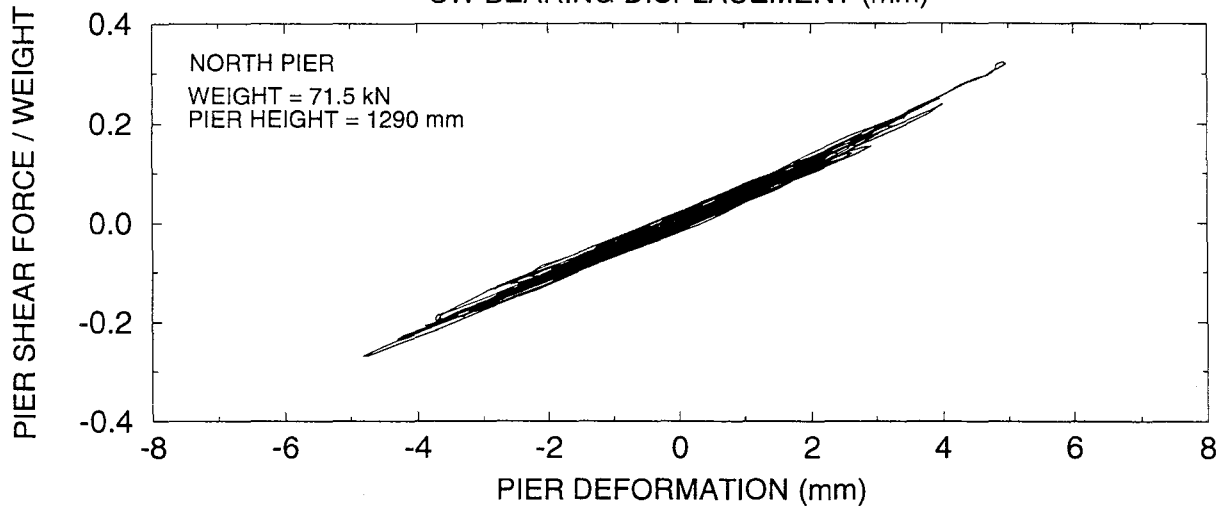
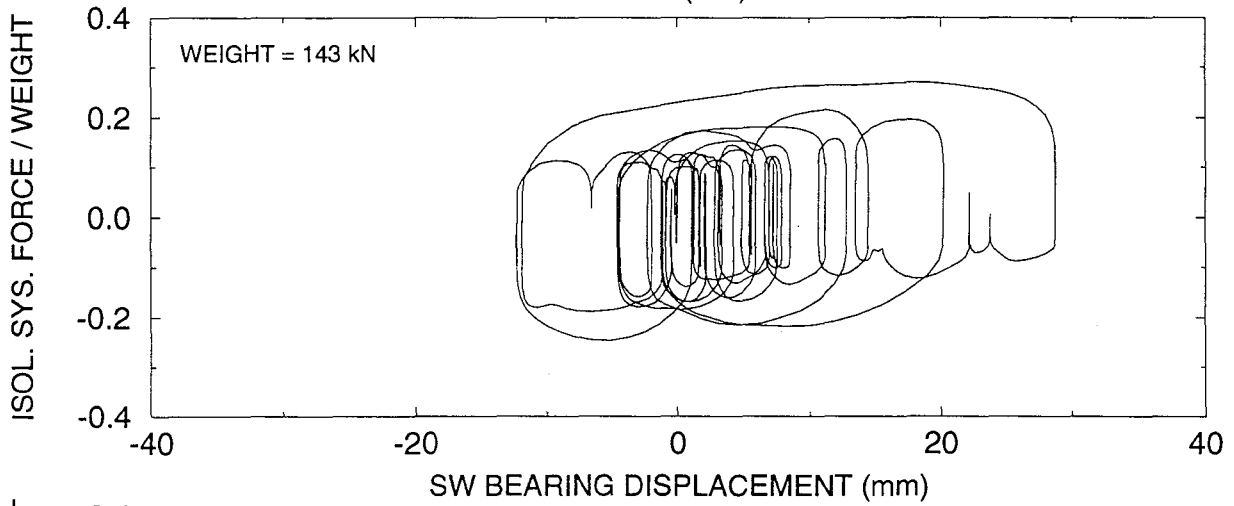
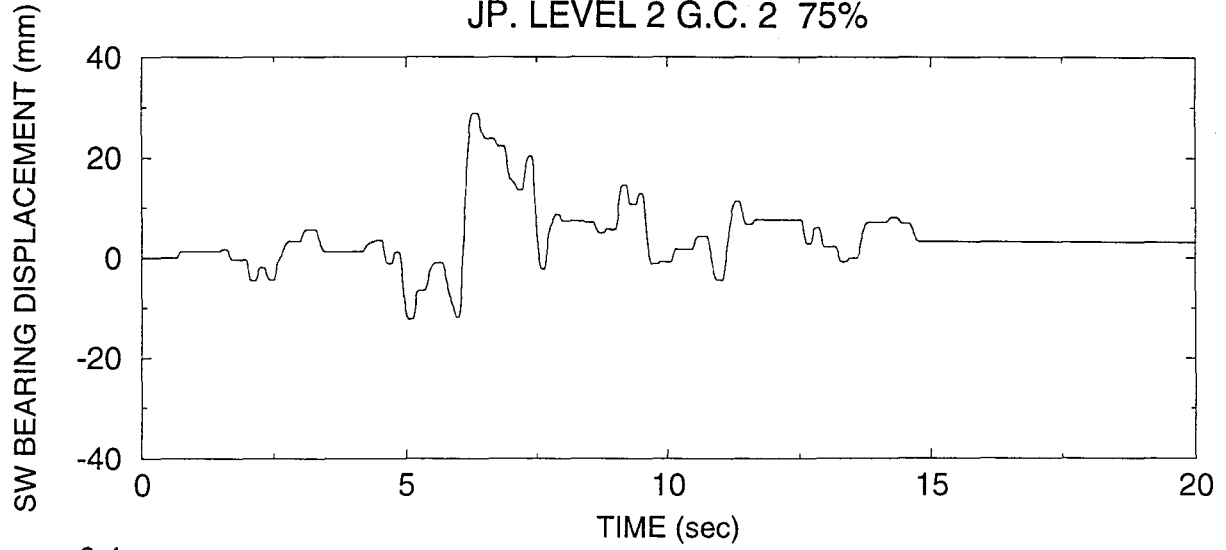

SYSTEM T1-No.2/VISCOUS DAMPERS, TEST No. DRDRUN04  
JP. LEVEL 2 G.C. 1 75%

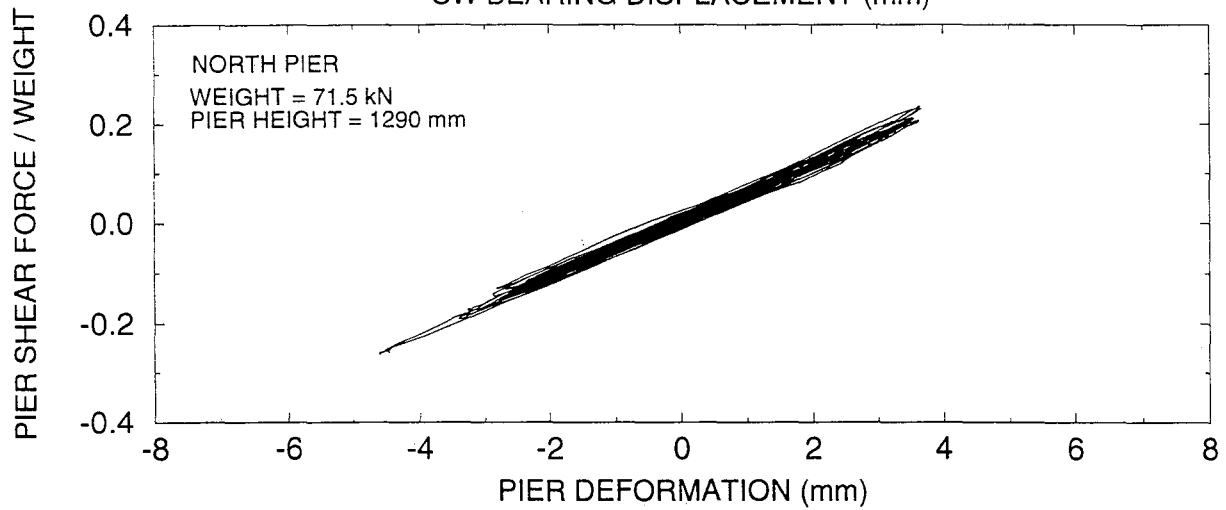
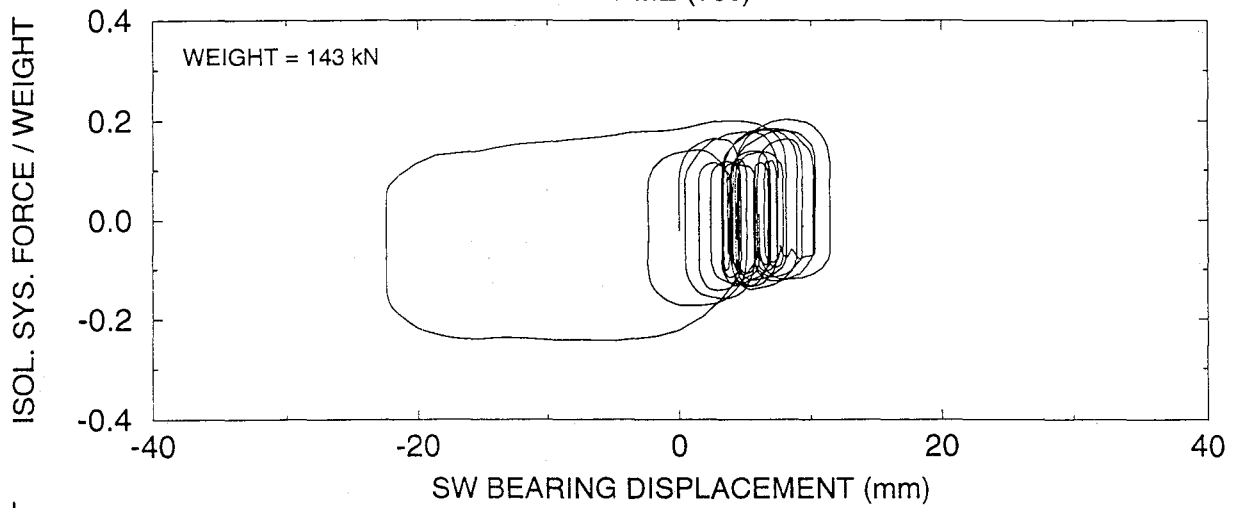
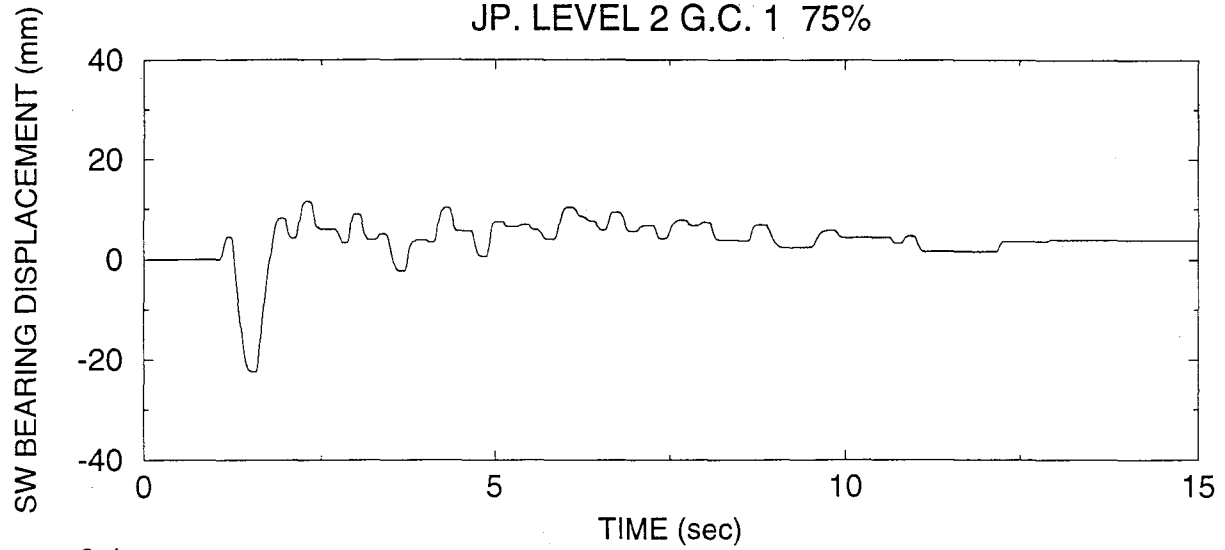

SYSTEM T1-No.2/VISCOUS DAMPERS, TEST No. DRDRUN05  
JP. LEVEL 2 G.C. 1 100%

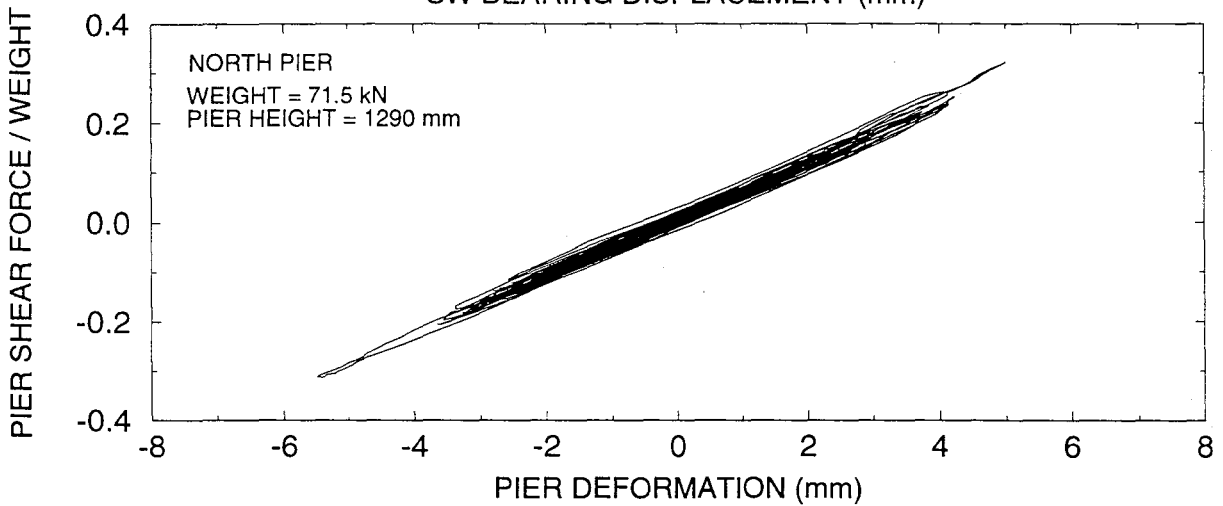
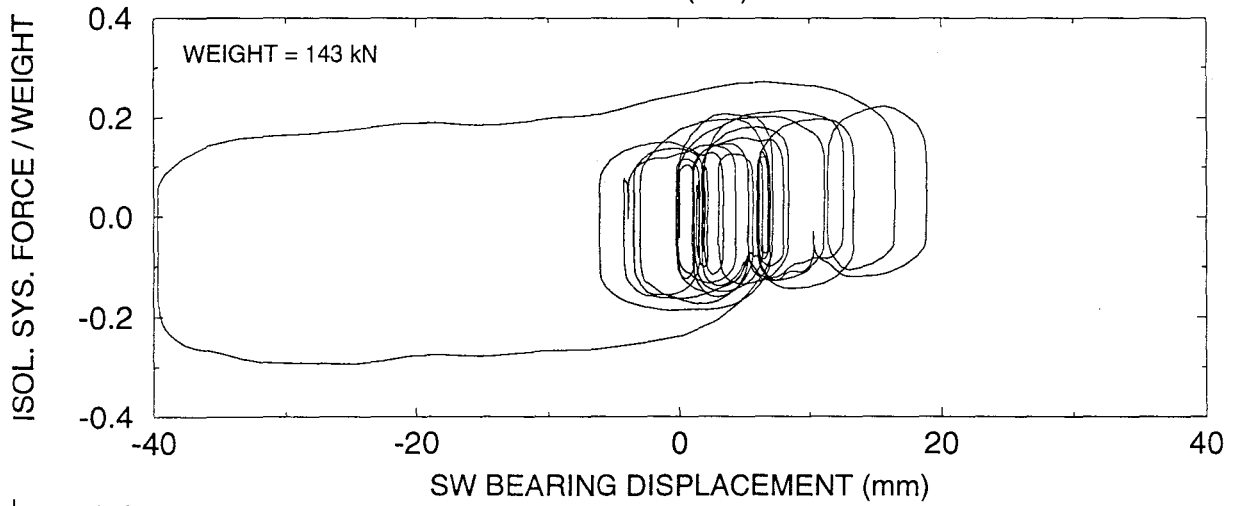
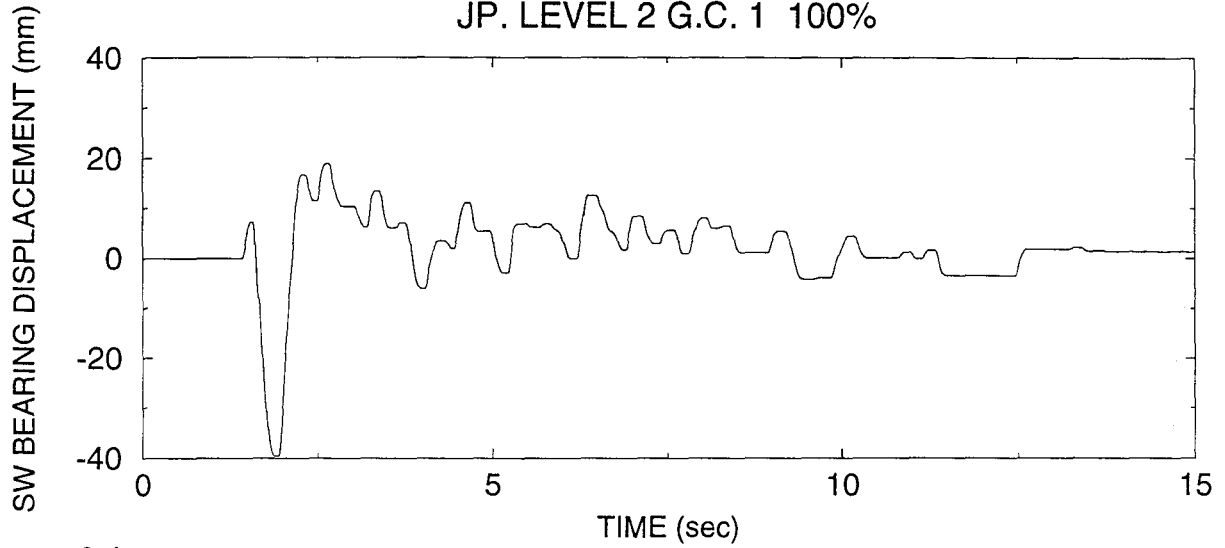

SYSTEM T1-No.2/VISCOUS DAMPERS, TEST No. DRDRUN06  
JP. LEVEL 2 G.C. 3 75%

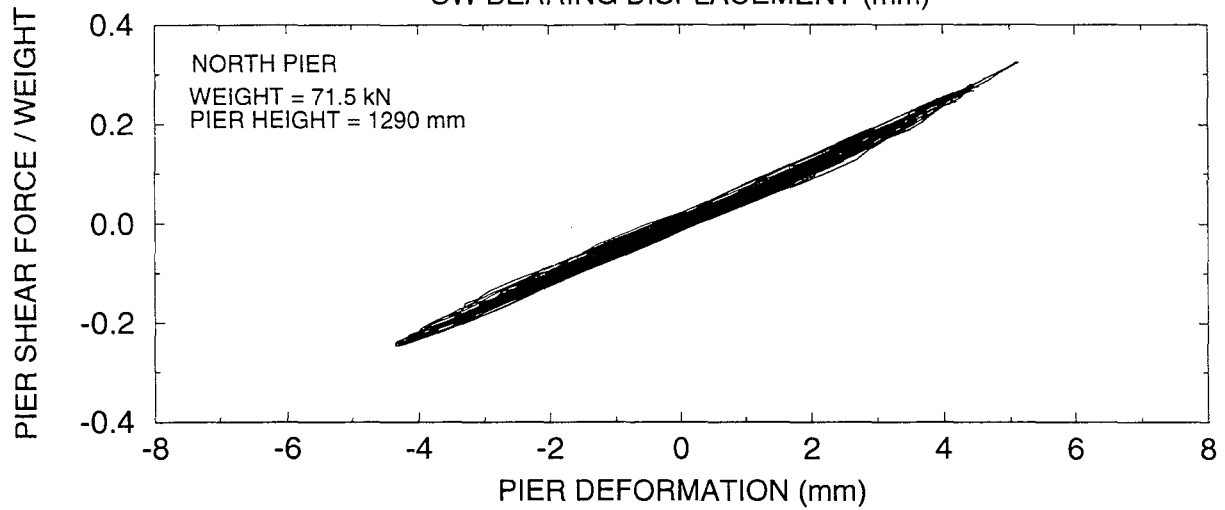
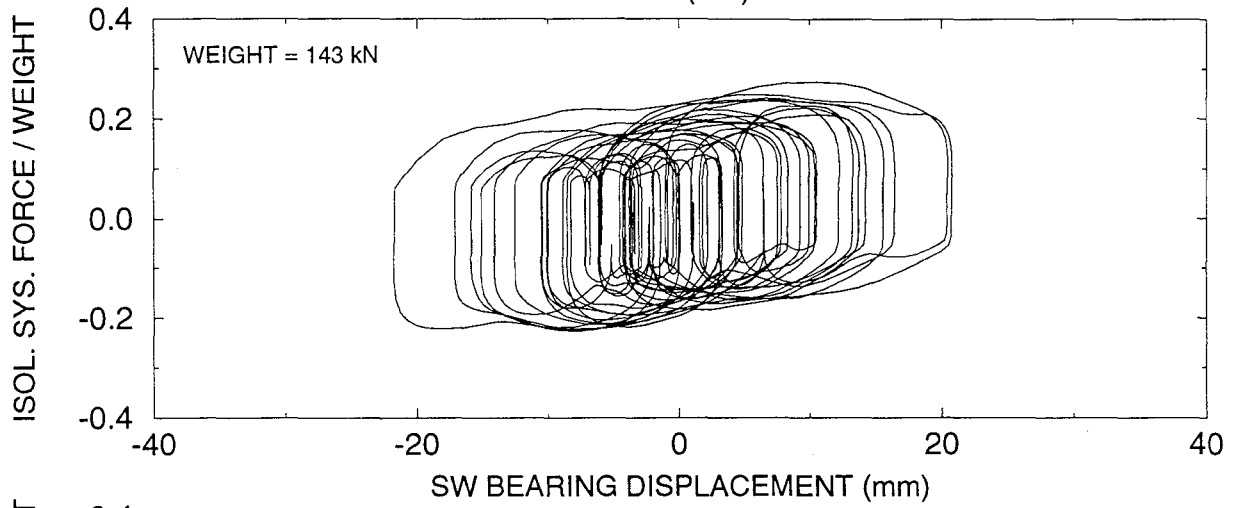
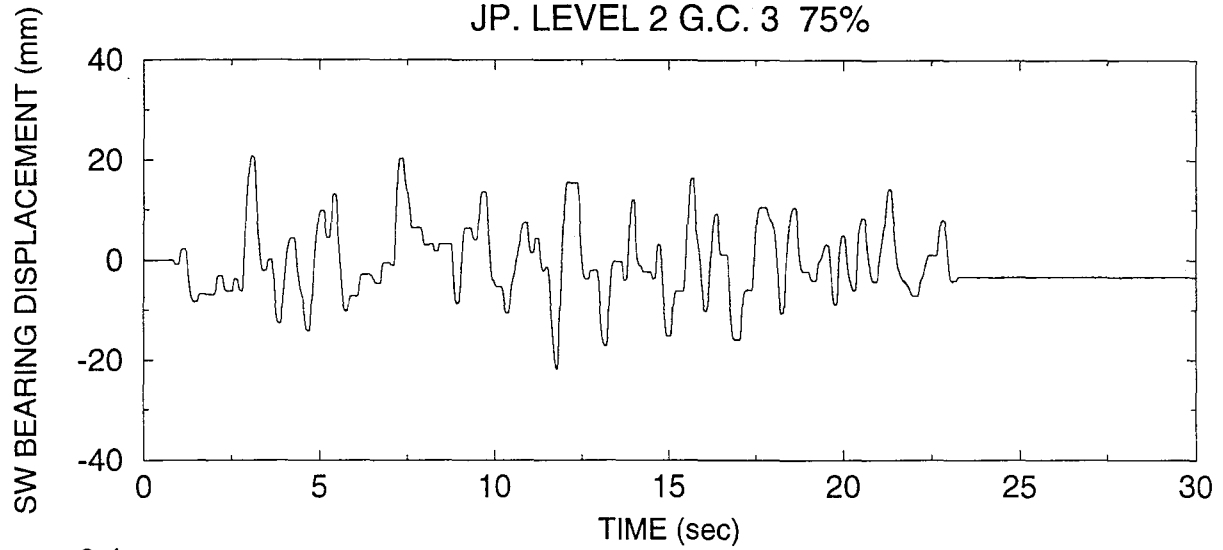

SYSTEM T1-No.2/VISCOUS DAMPERS, TEST No. DRDRUN07  
JP. LEVEL 2 G.C. 3 100%

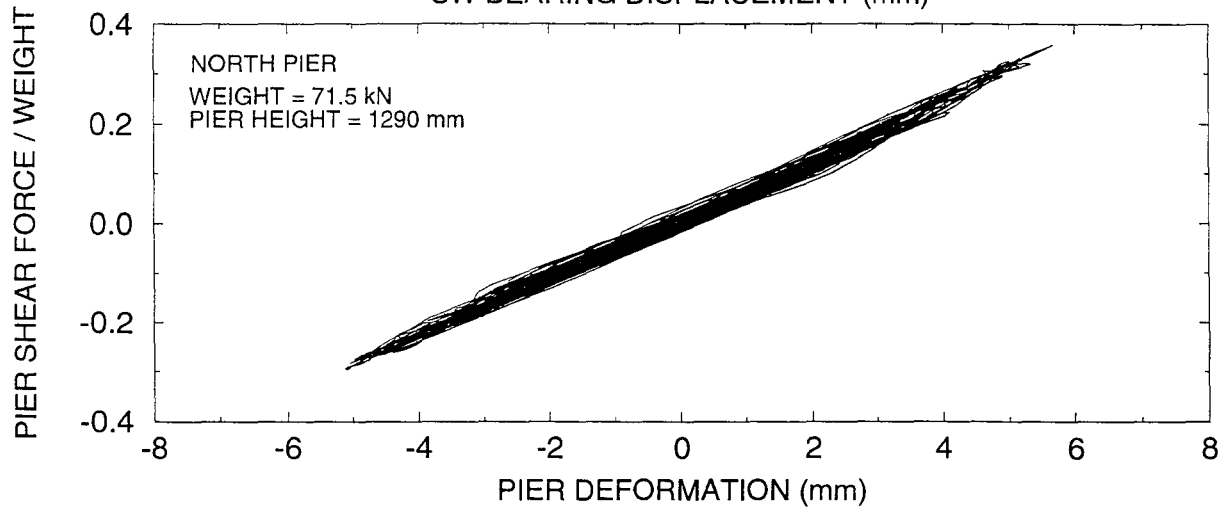
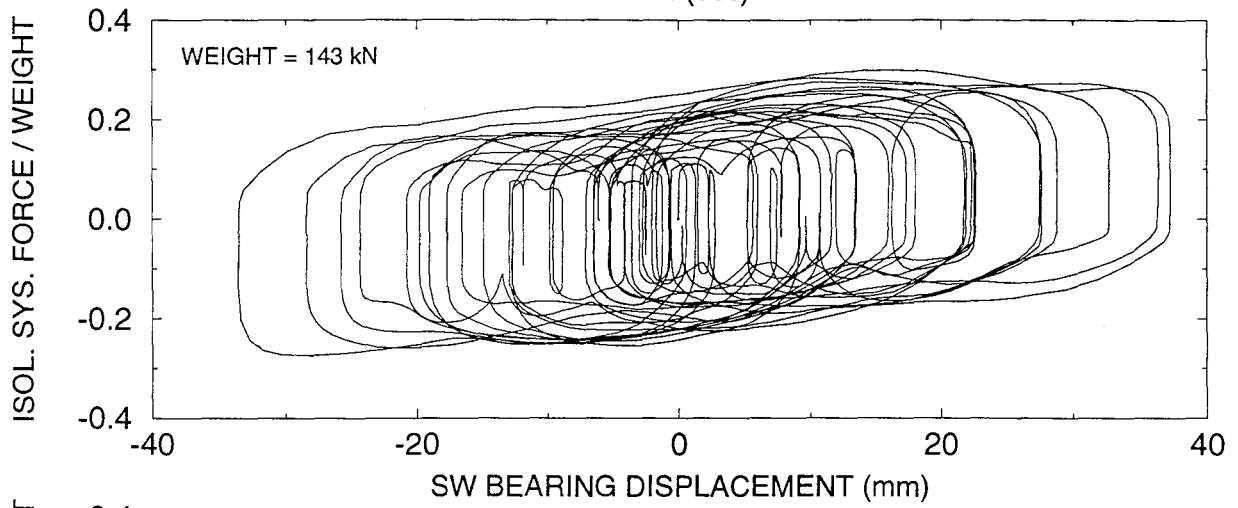
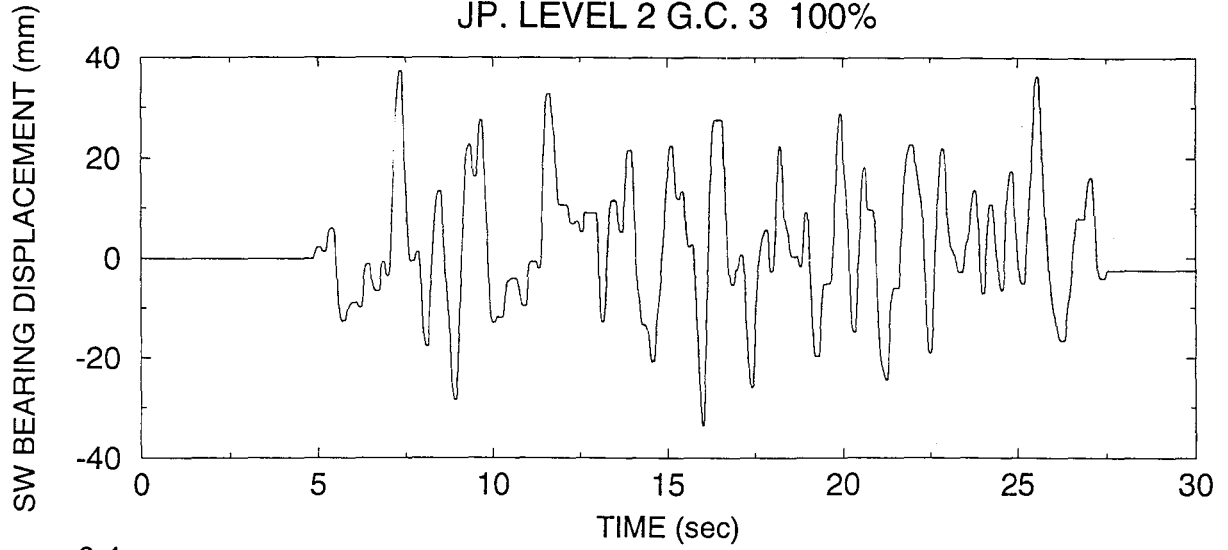

SYSTEM T1-No.2/VISCOUS DAMPERS, TEST No. DRDRUN08  
JP. LEVEL 2 G.C. 2 100%

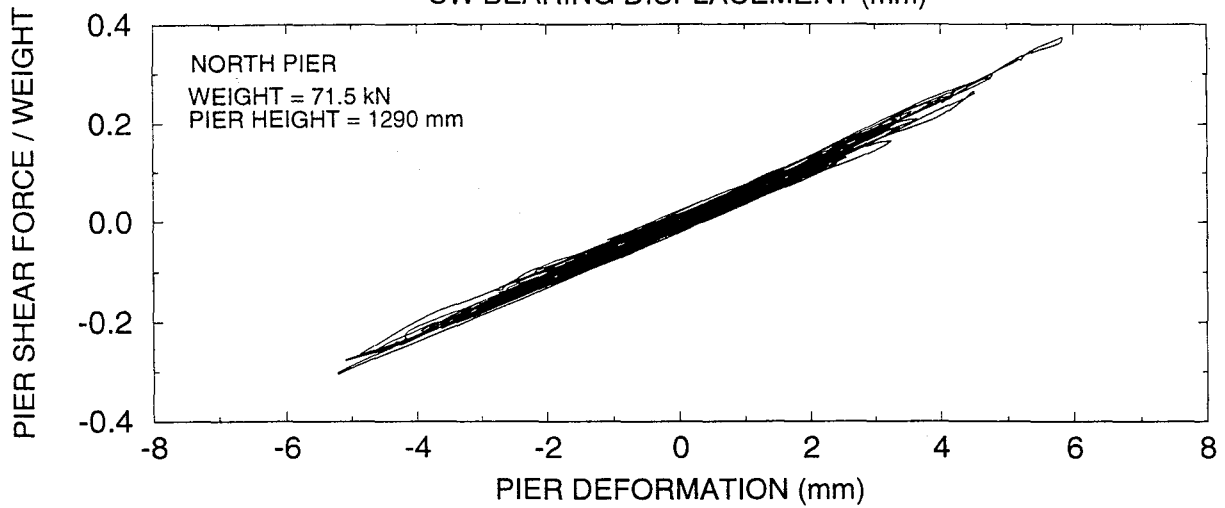
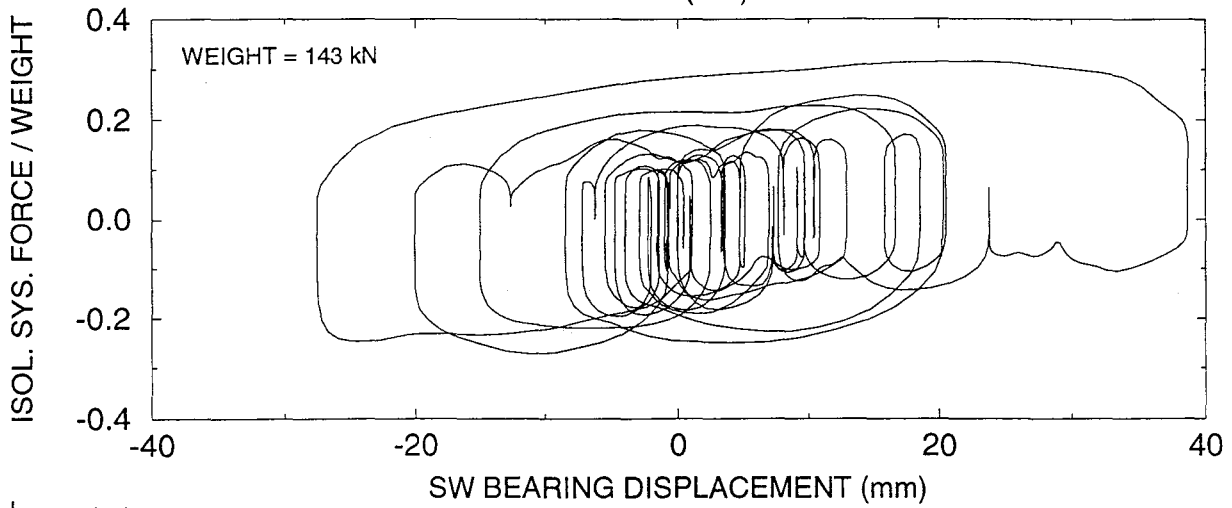
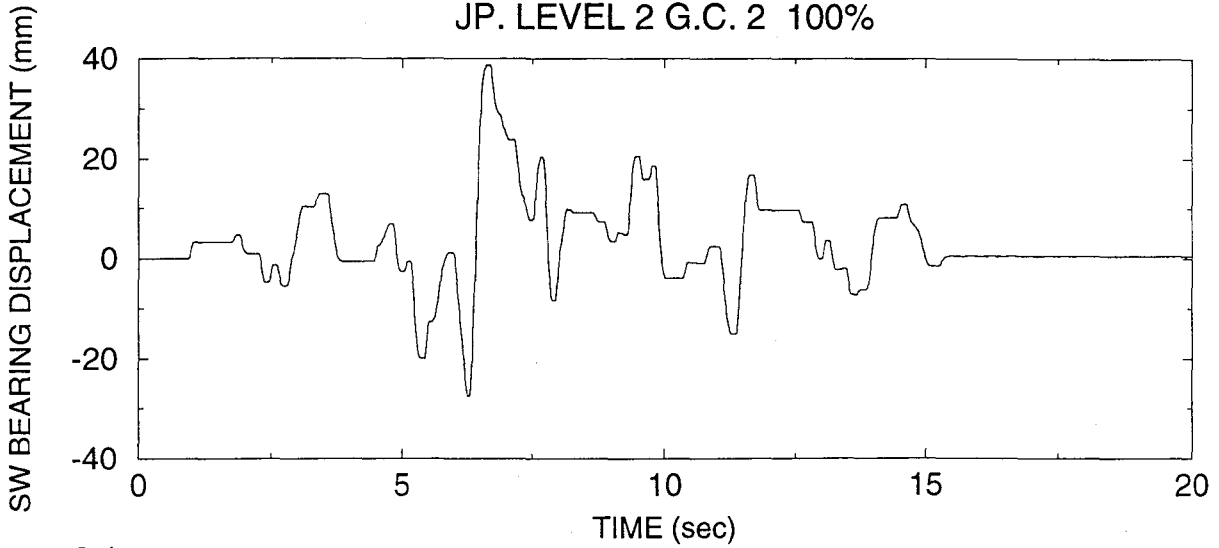



SYSTEM T1-No.2/VISCOUS DAMPERS, TEST No. DRDRUN09  
PACOIMA S16E 75%

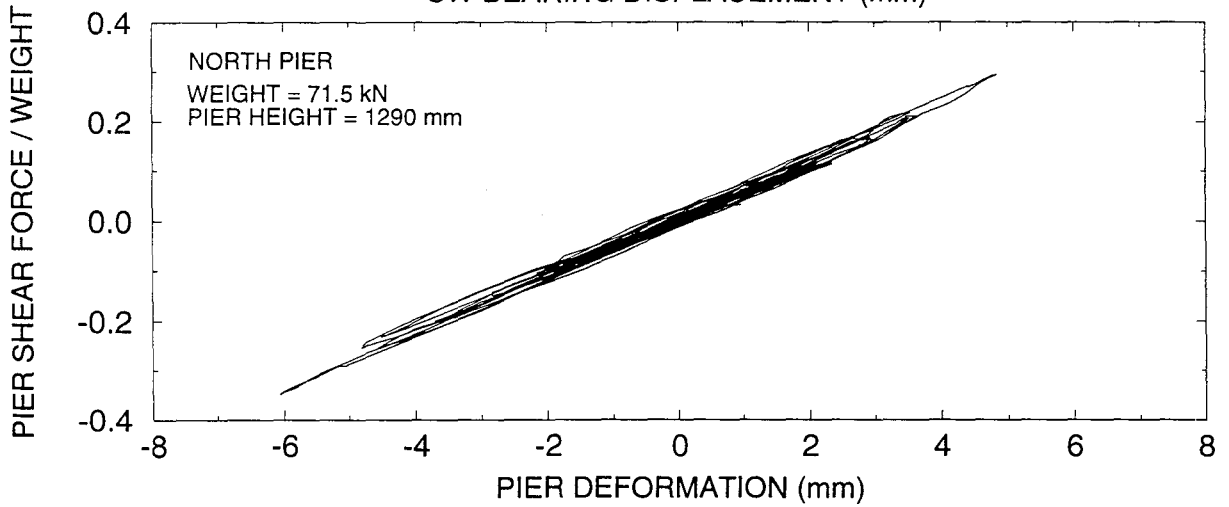
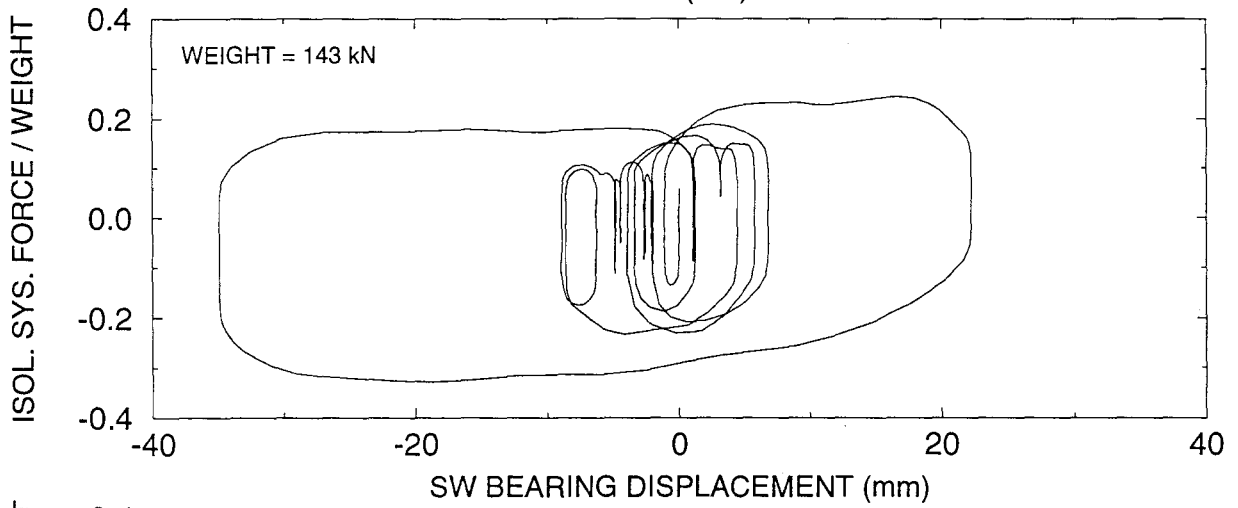
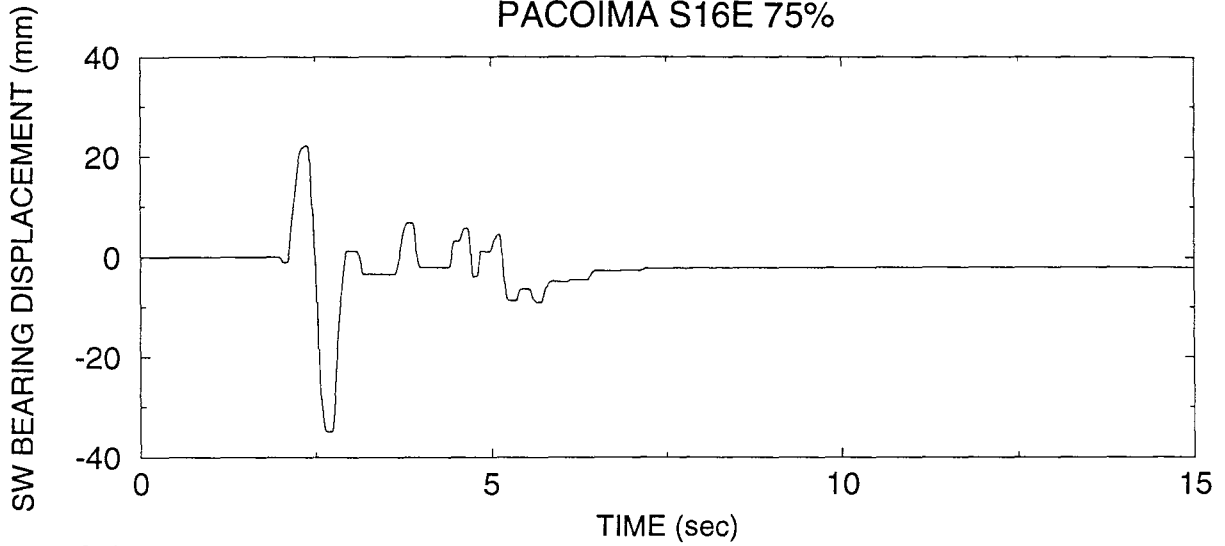

SYSTEM T1-No.2/VISCOUS DAMPERS, TEST No. DRDRUN10  
PACOIMA S16E 100%

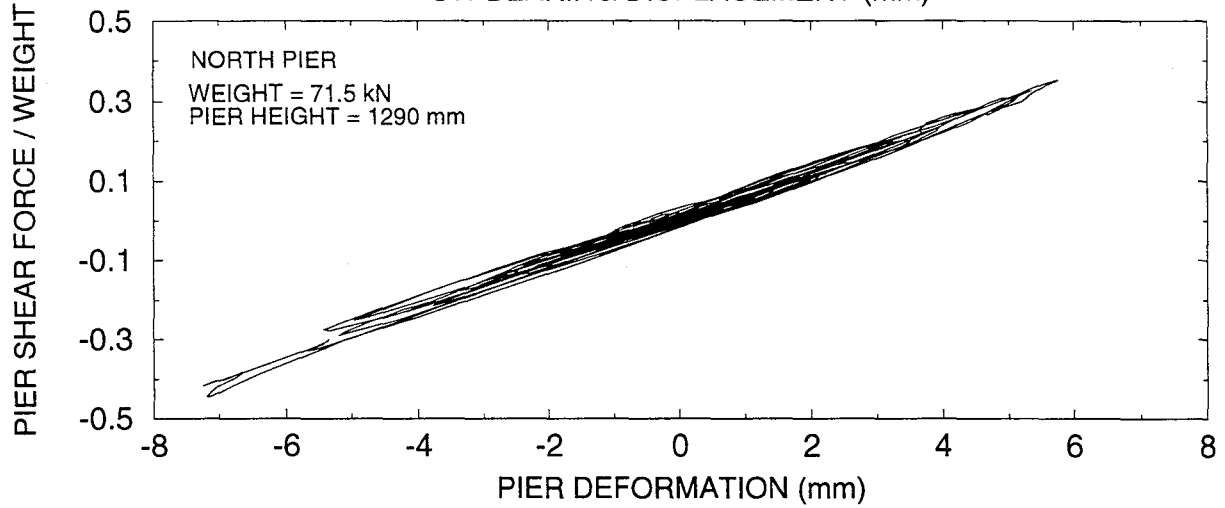
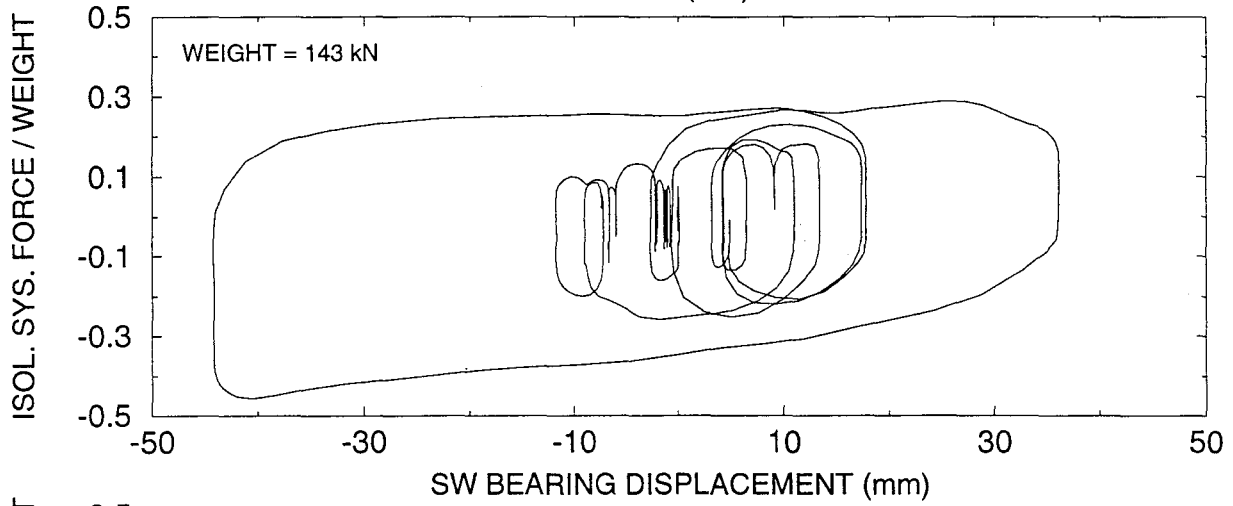
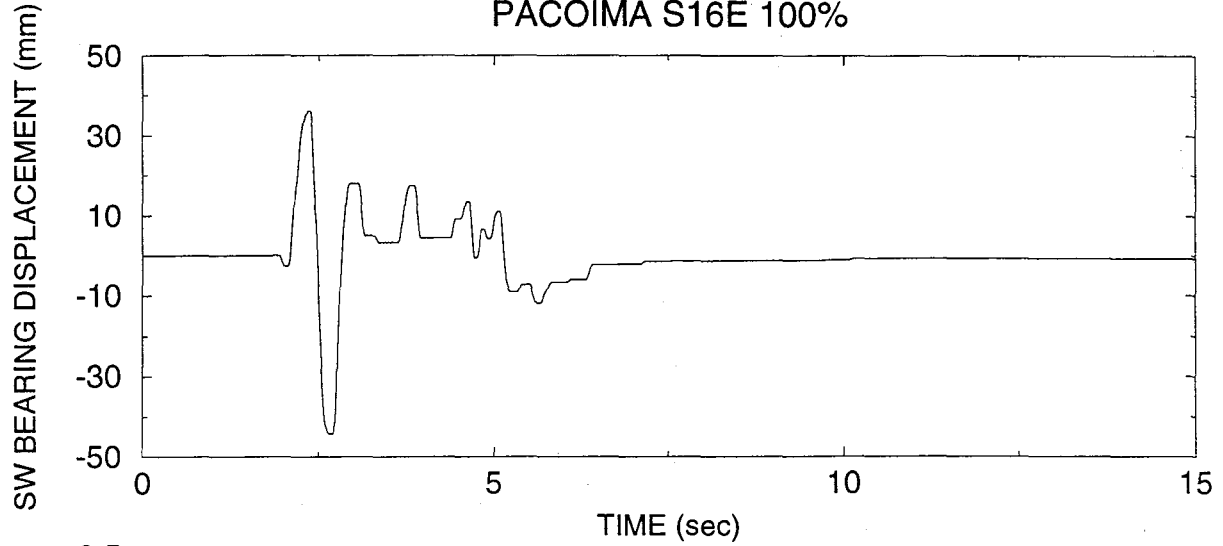

SYSTEM T1-No.2/VISCOUS DAMPERS, TEST No. DRDRUN13  
MEXICO N90W 100%

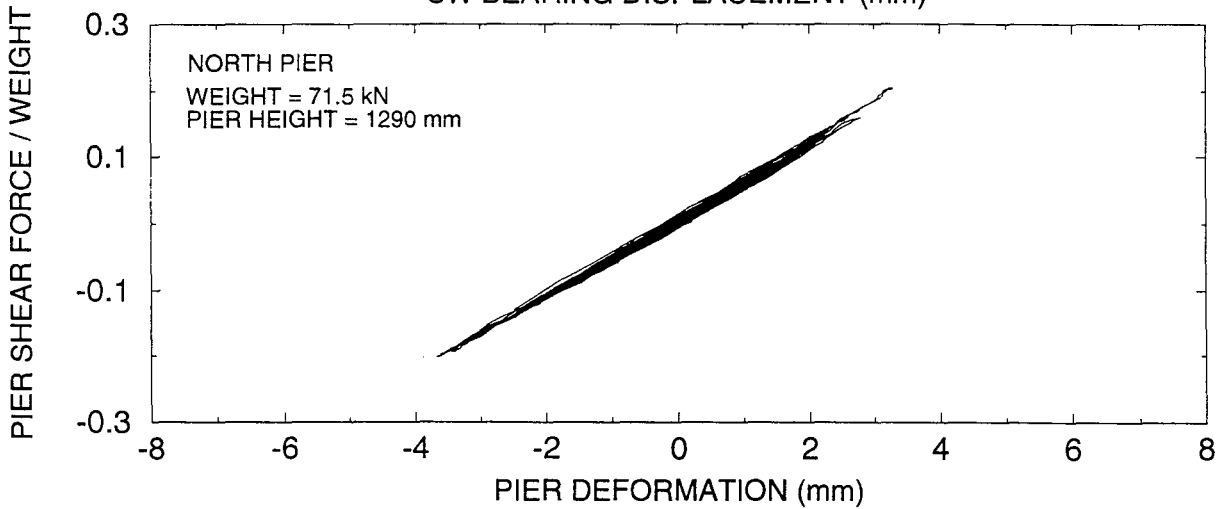
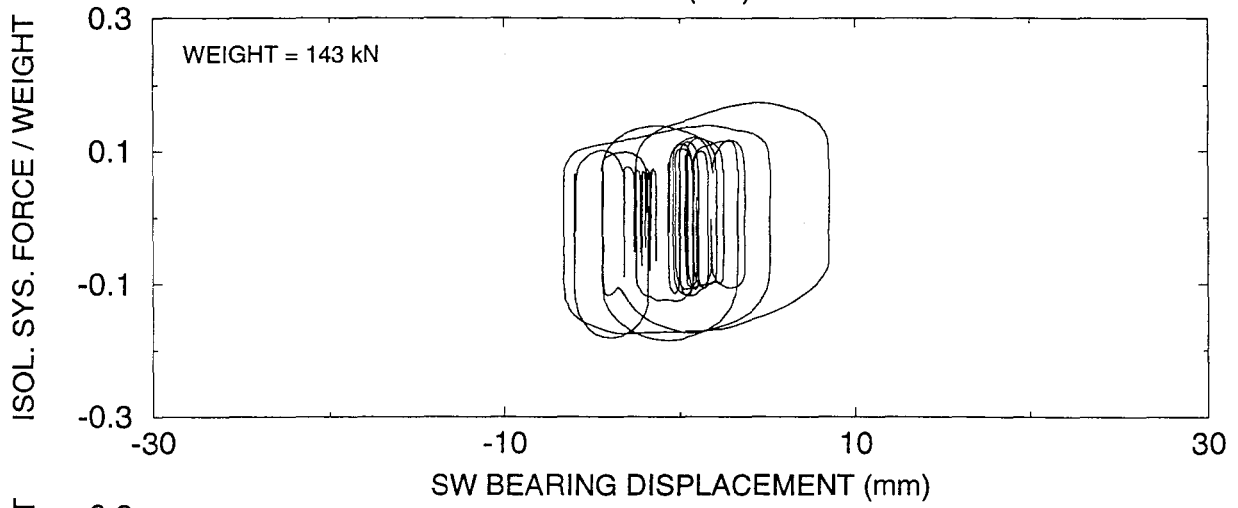
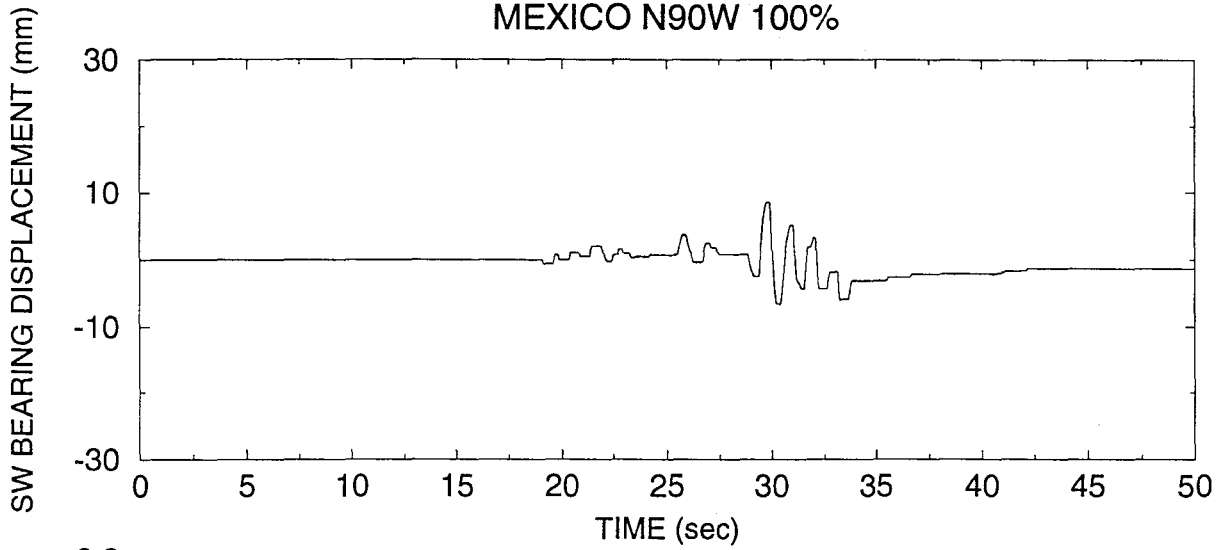

SYSTEM T1-No.2/VISCOUS DAMPERS, TEST No. DRDRUN14  
MEXICO N90W 120%

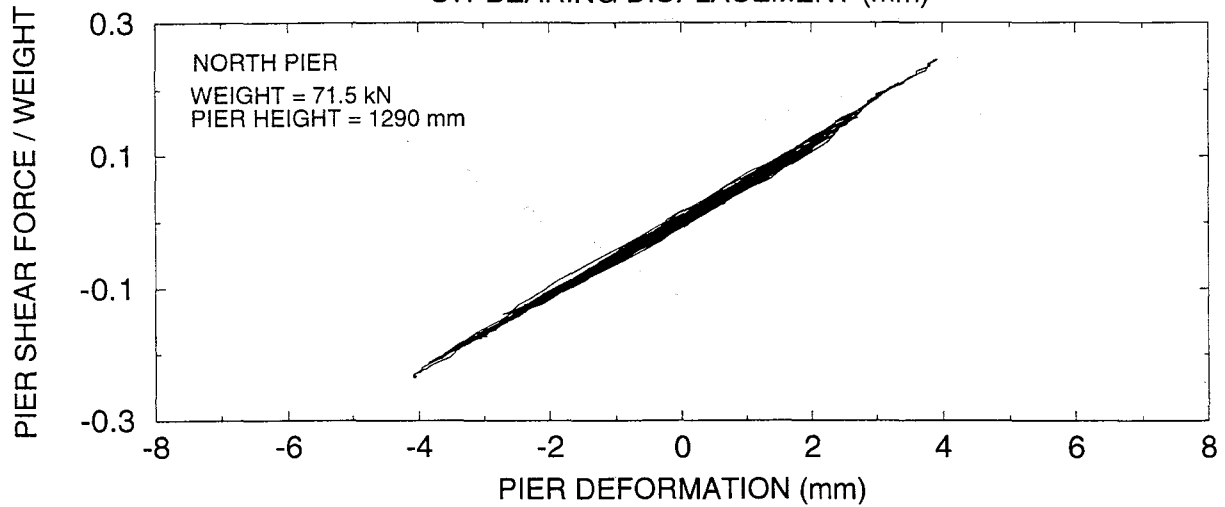
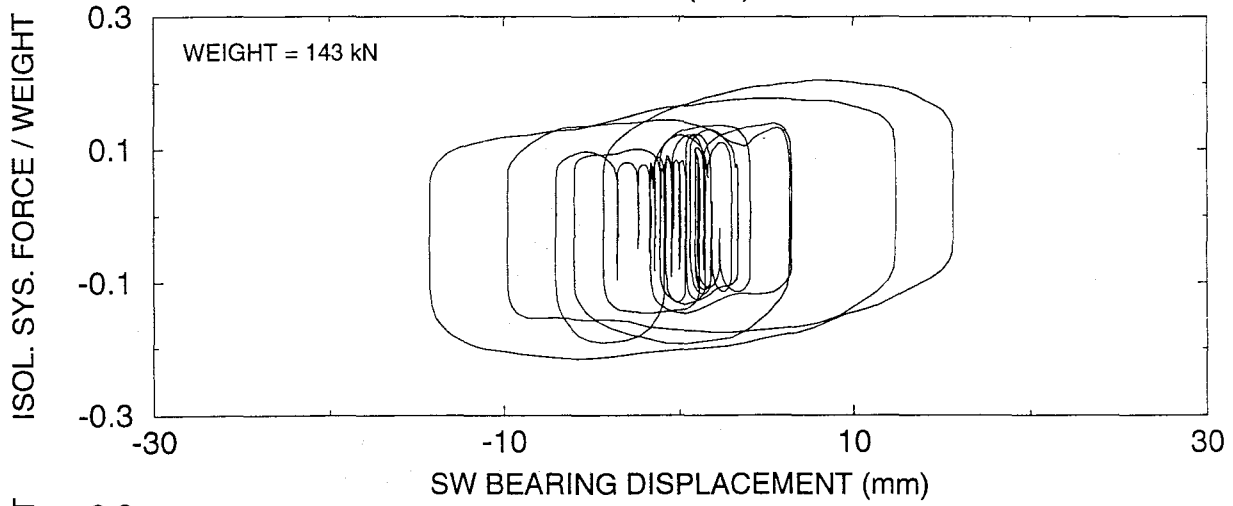
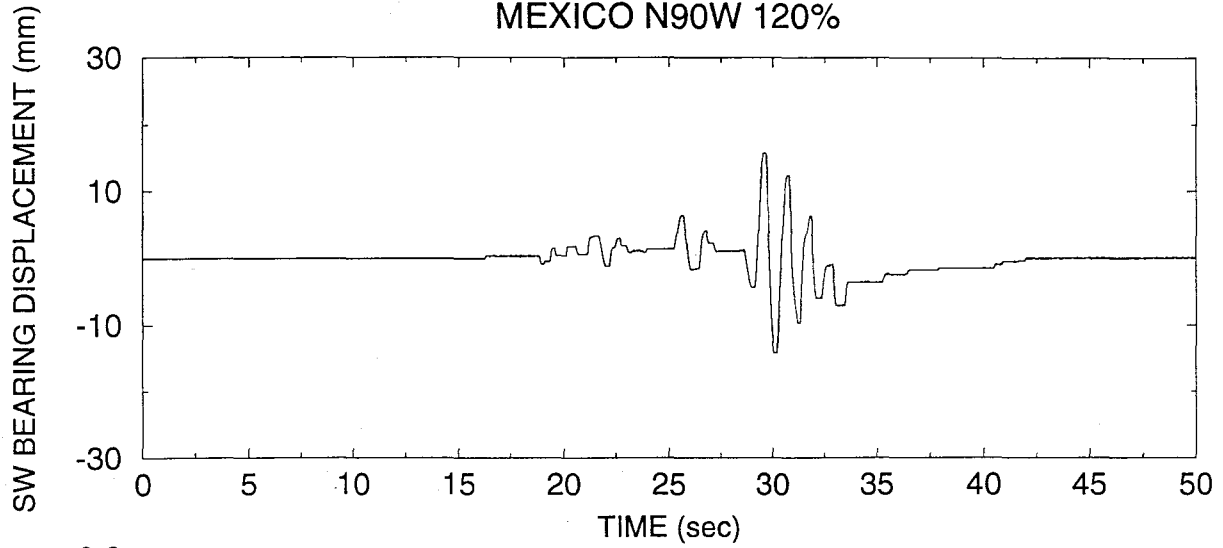

SYSTEM T2-No.2, TEST No. RD2RUN35  
EL CENTRO S00E 100%

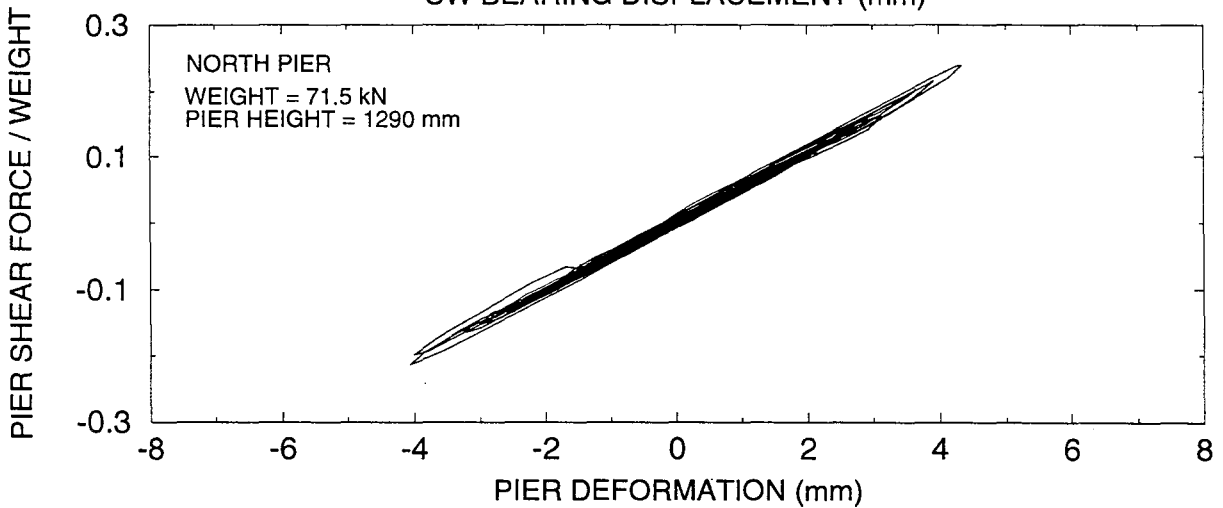
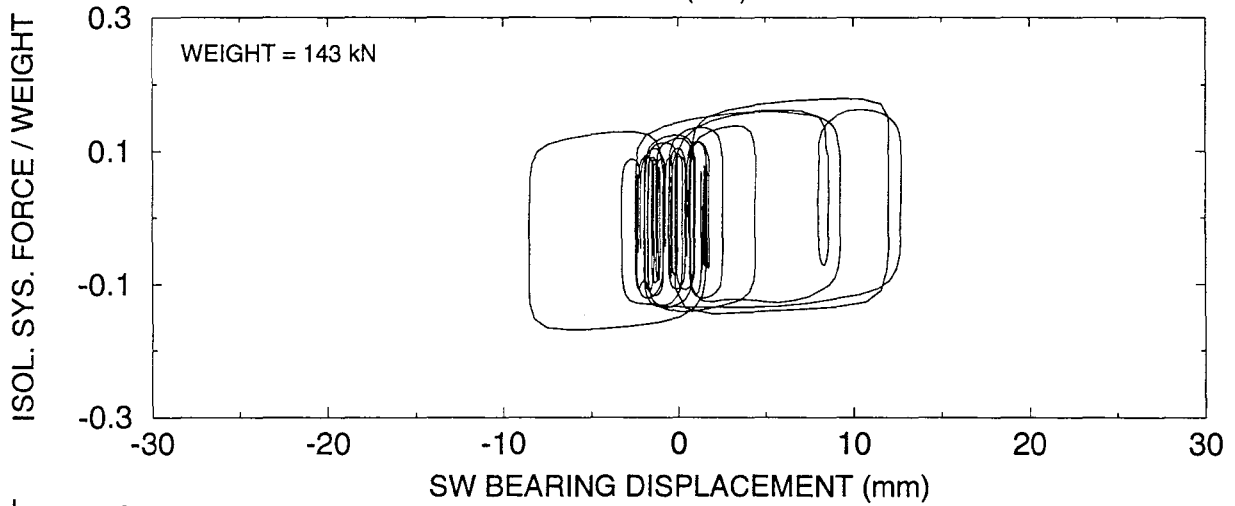
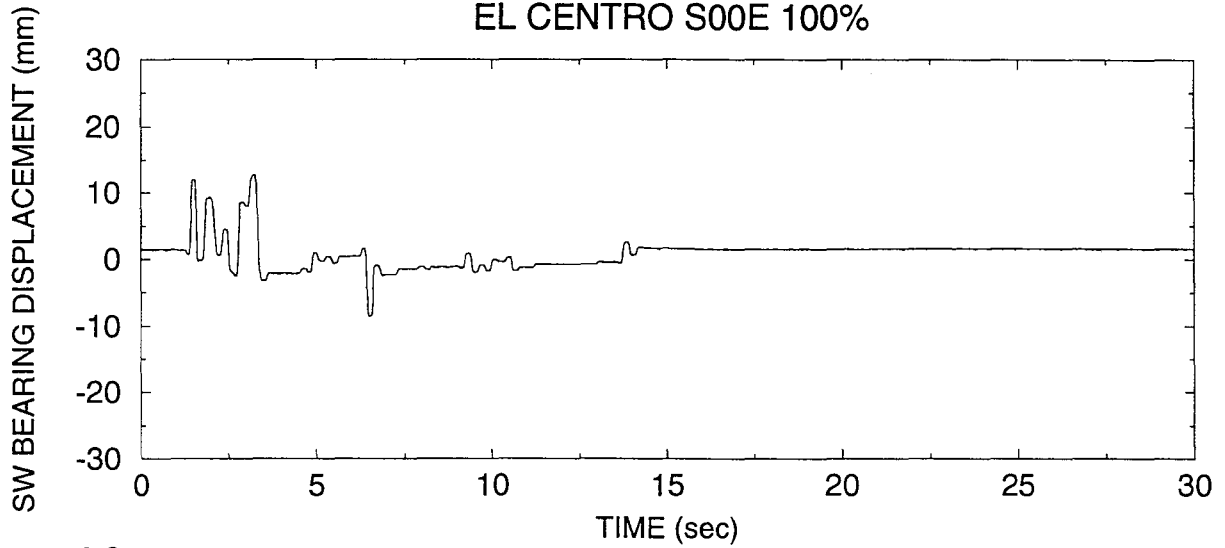

SYSTEM T2-No.2, TEST No. RD2RUN36  
EL CENTRO S00E 200%

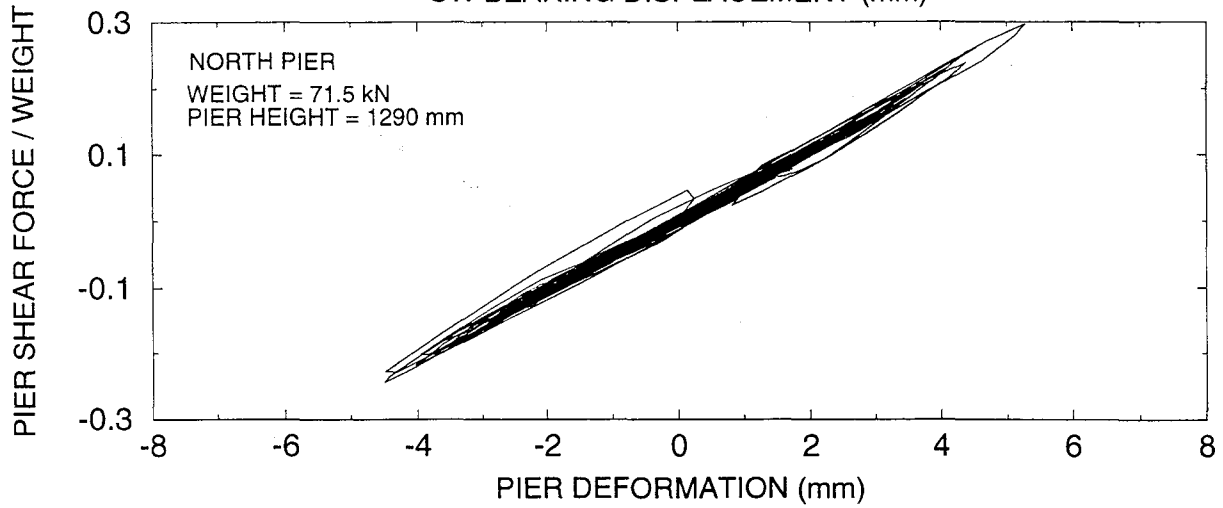
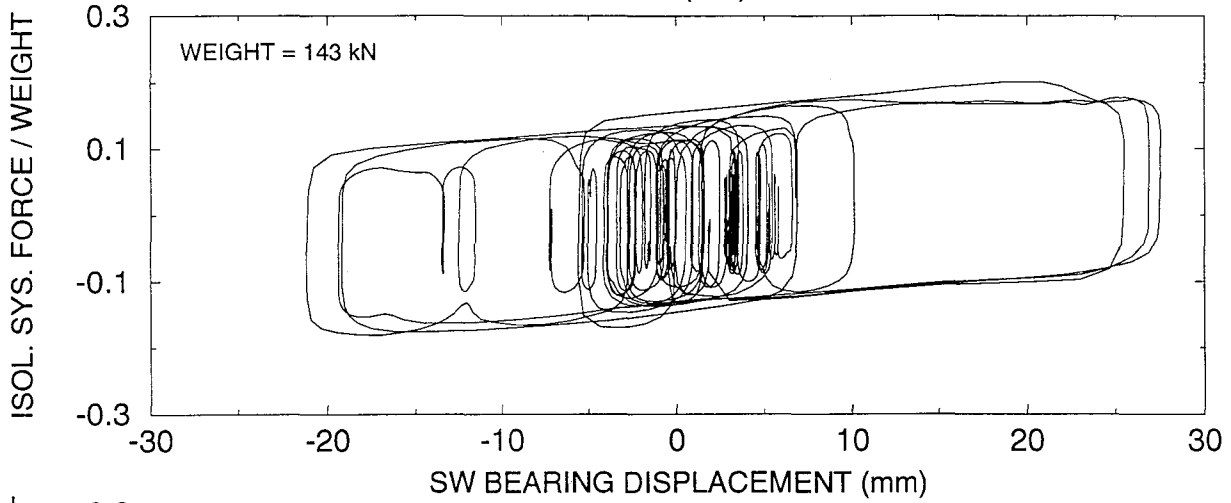
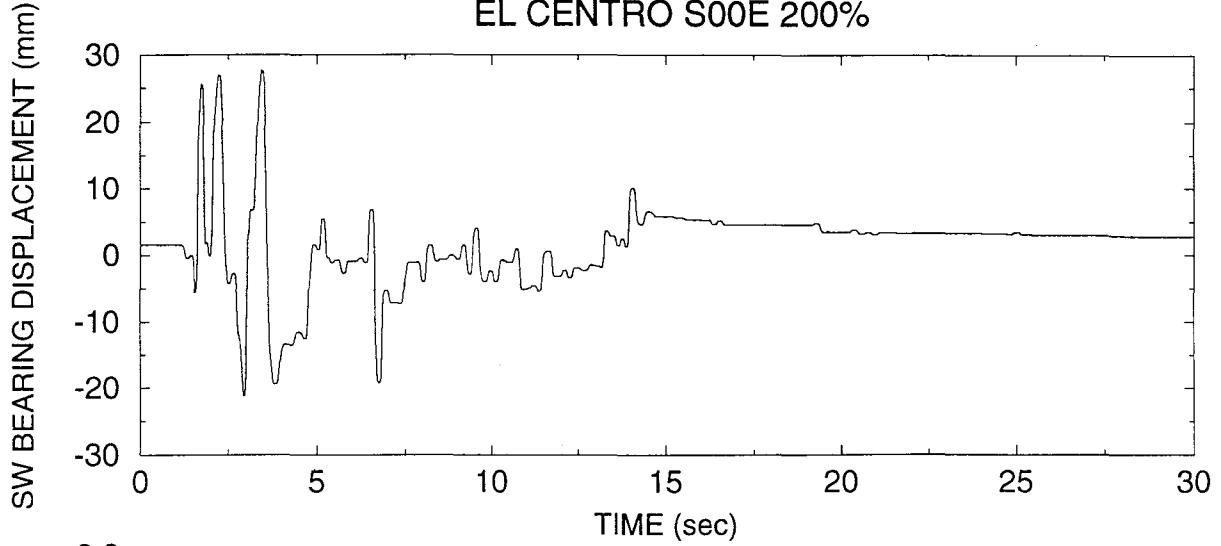

SYSTEM T2-No.2, TEST No. RD2RUN37  
JP. LEVEL 1 G.C.1 100%

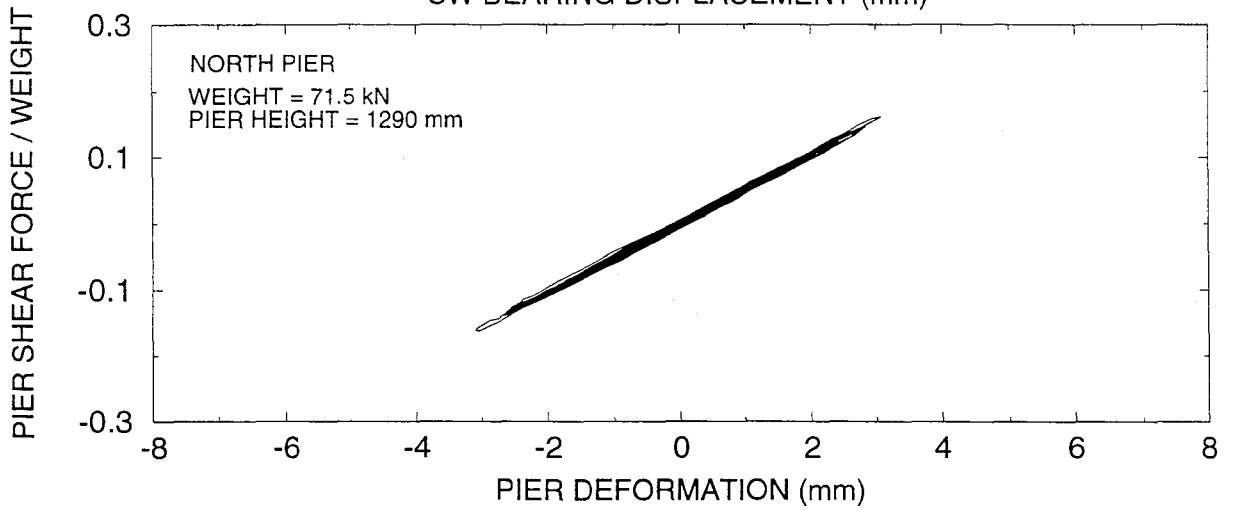
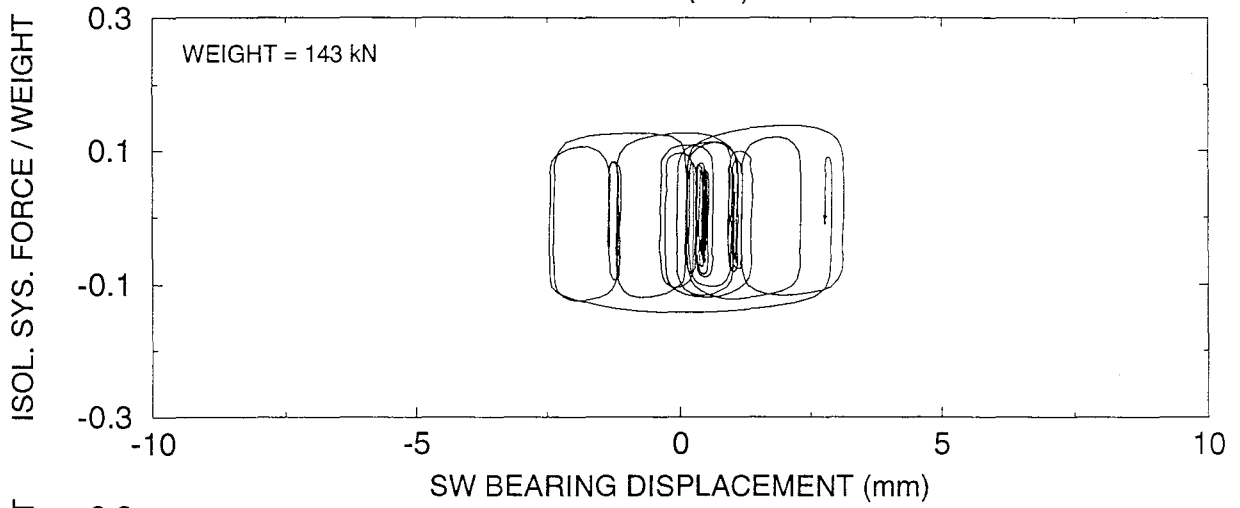
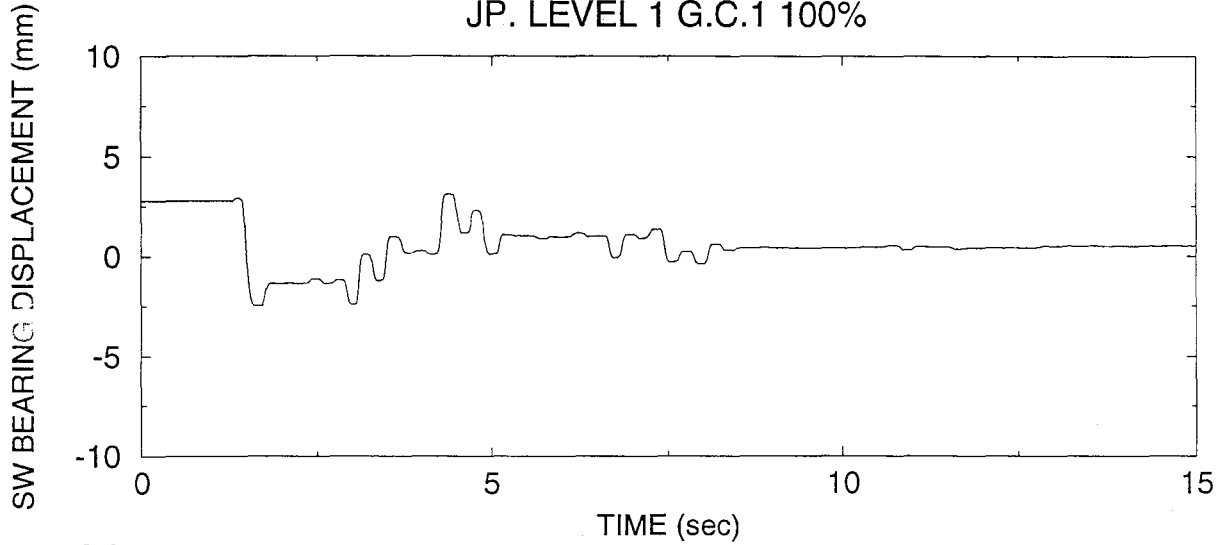

SYSTEM T2-No.2, TEST No. RD2RUN38  
JP. LEVEL 1 G.C. 1 150%

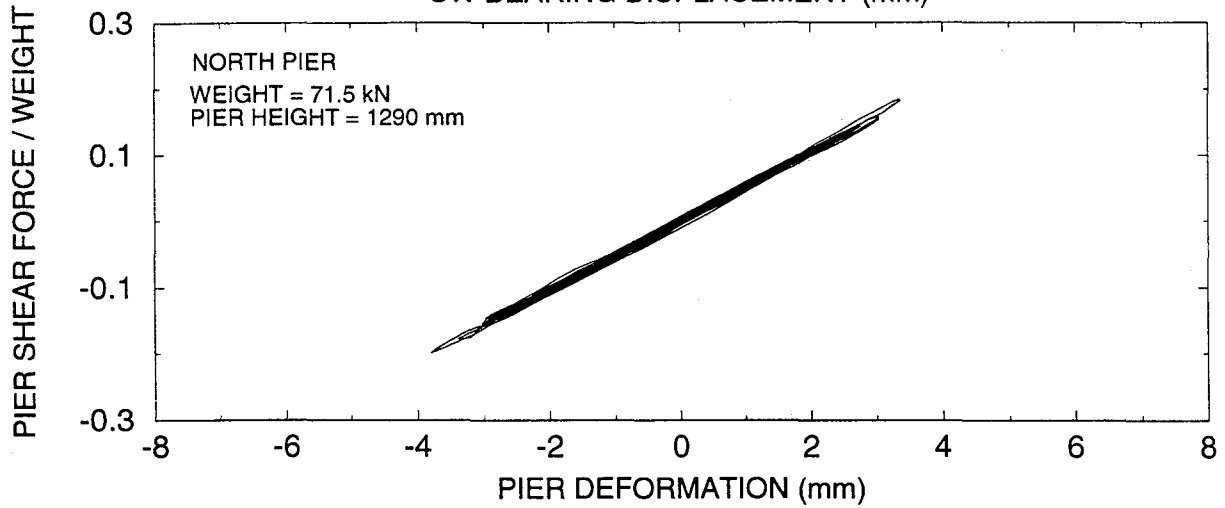
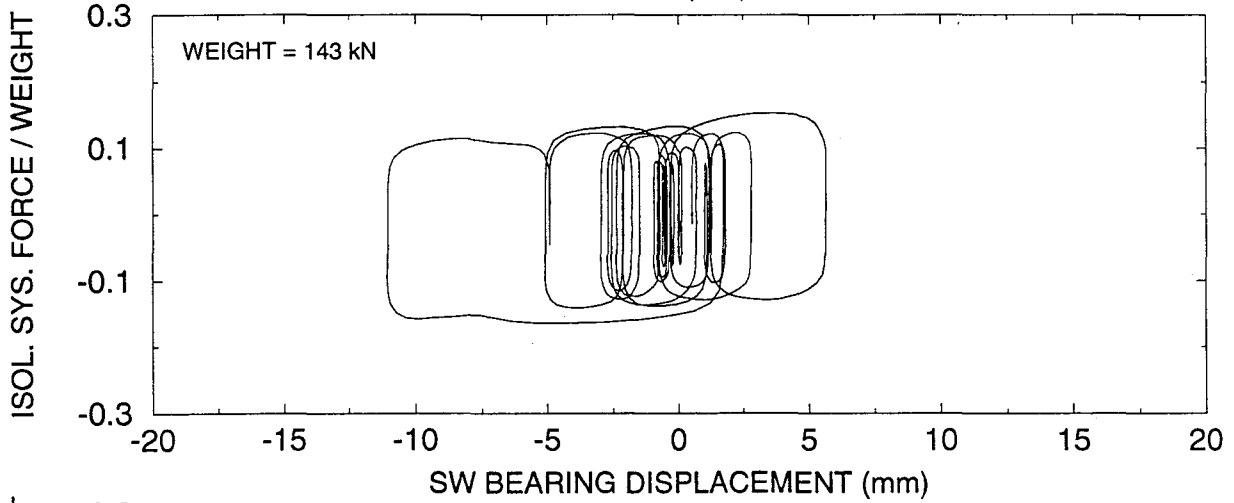
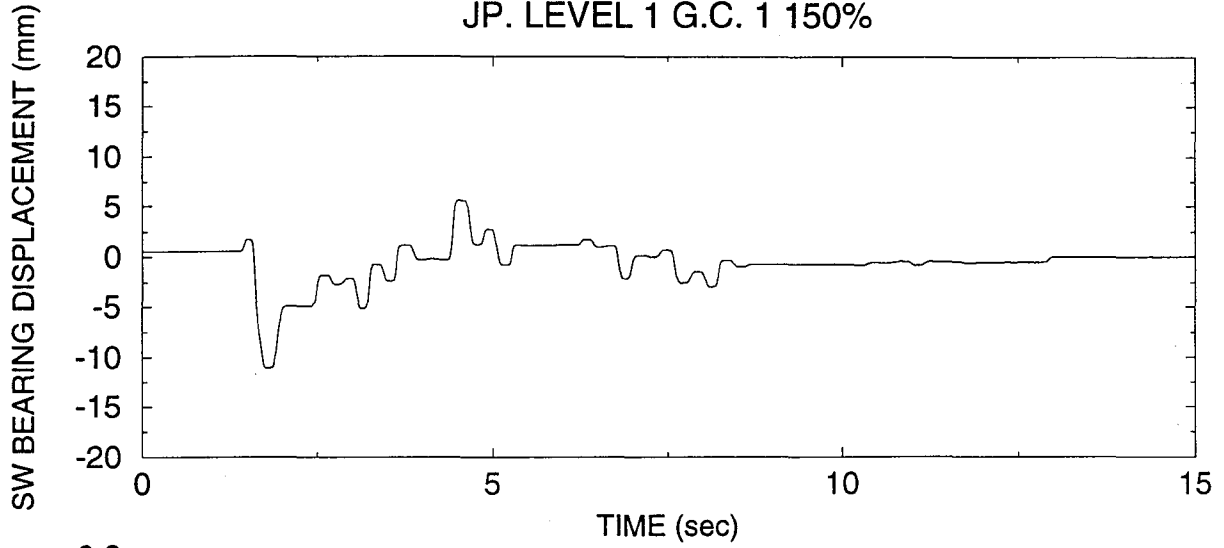



SYSTEM T2-No.2, TEST No. RD2RUN39  
JP. LEVEL 1 G.C. 2 100%

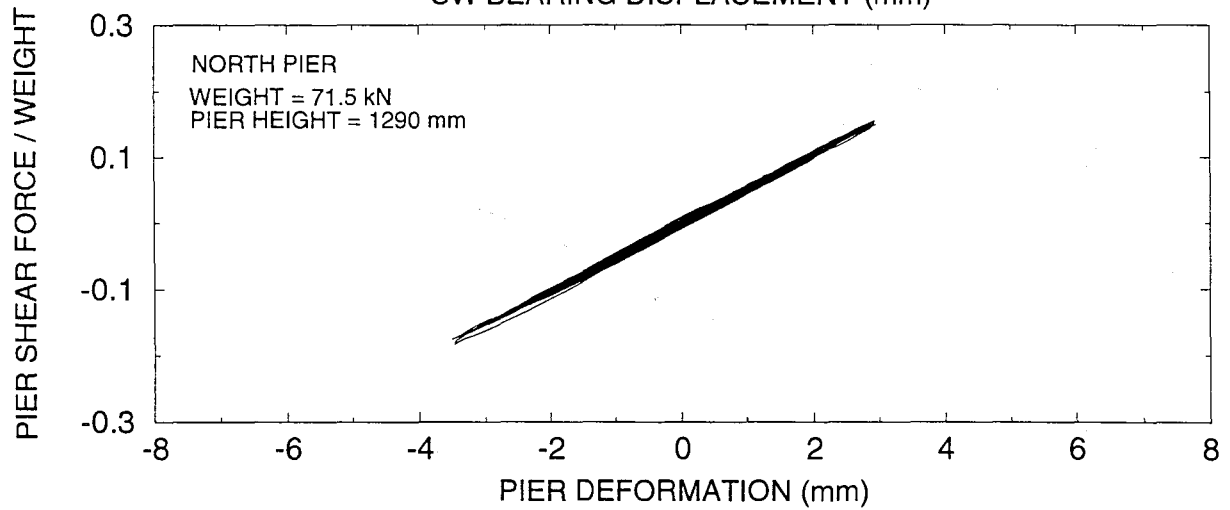
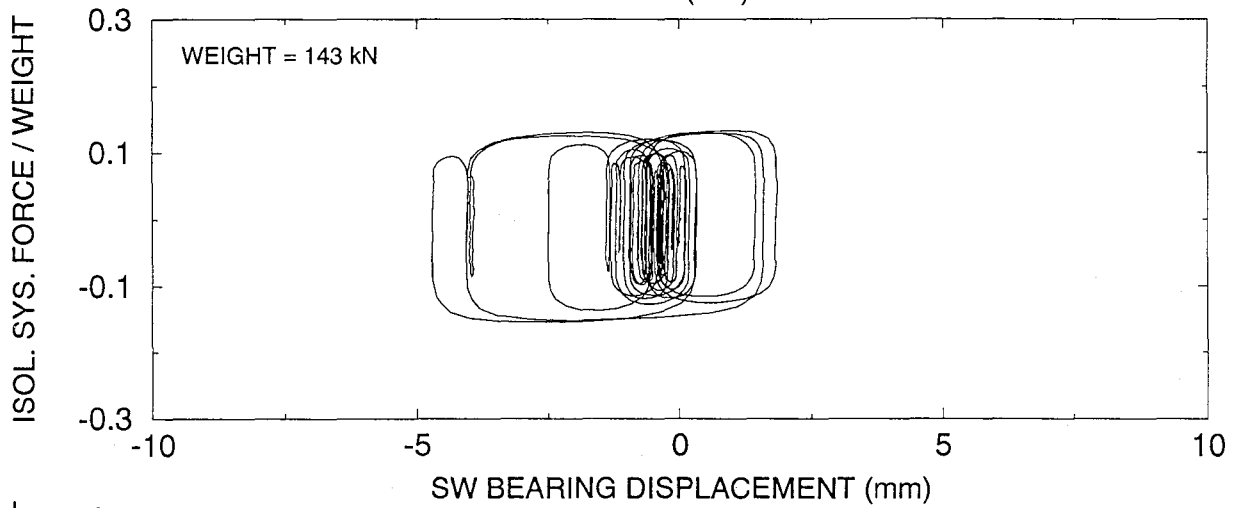
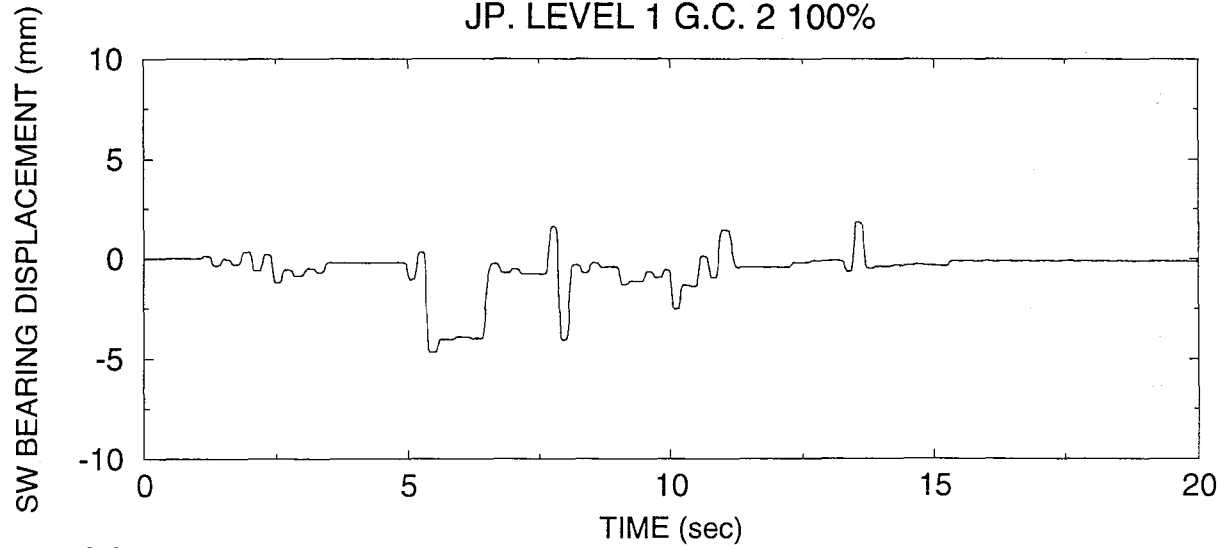

SYSTEM T2-No.2, TEST No. RD2RUN40  
JP. LEVEL 1 G.C. 2 150%

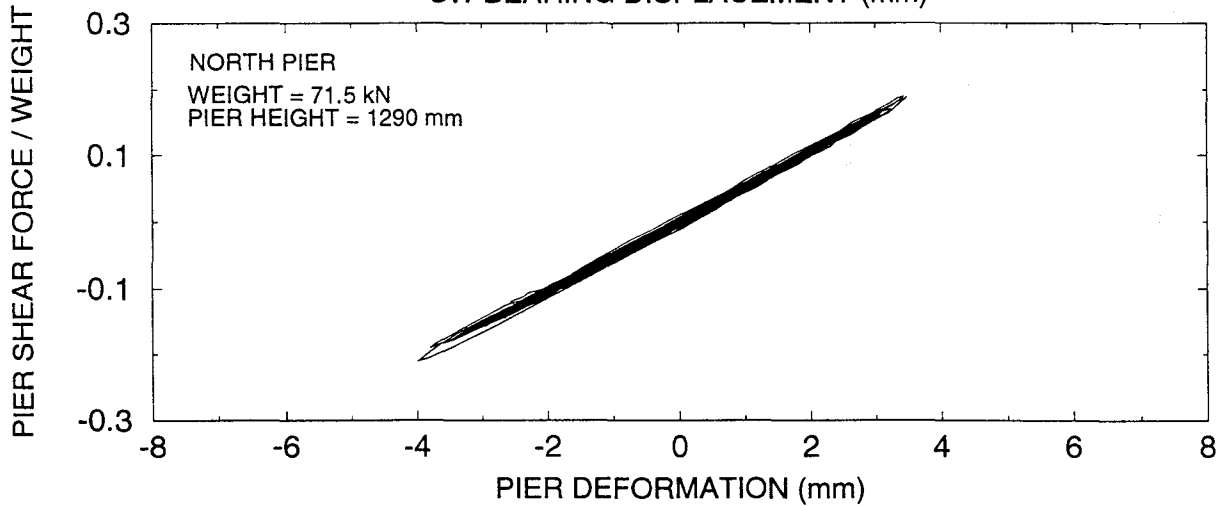
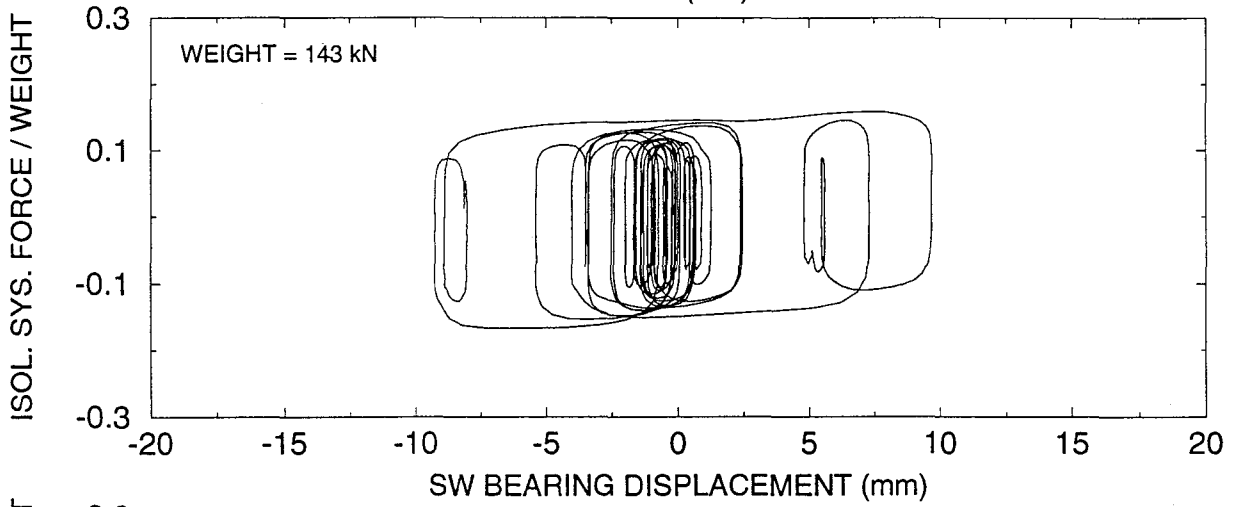
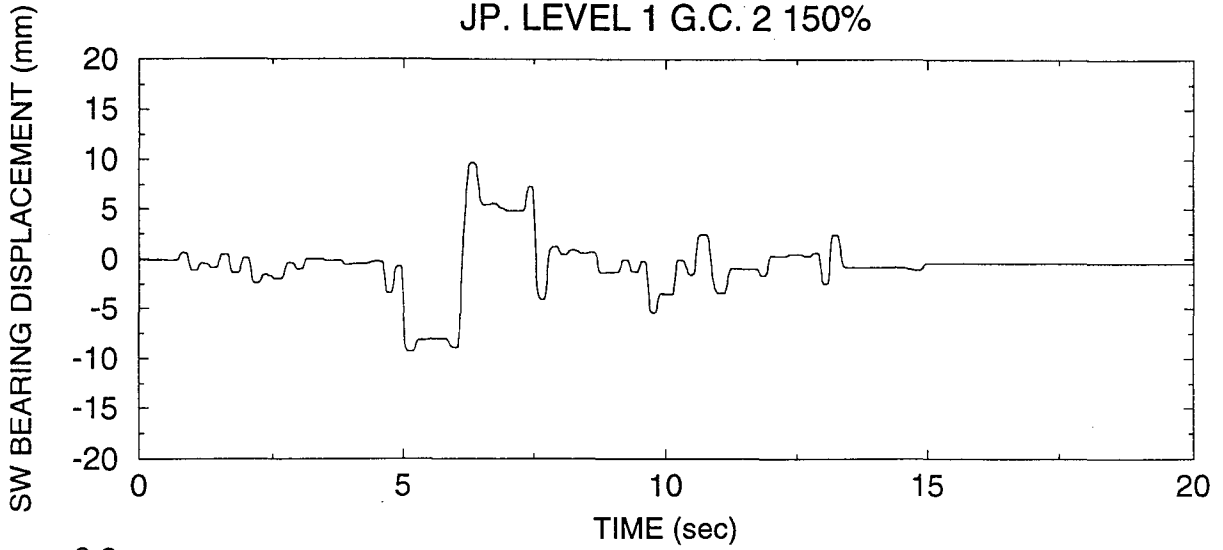

SYSTEM T2-No.2, TEST No. RD2RUN41  
JP. LEVEL 1 G.C. 3 100%

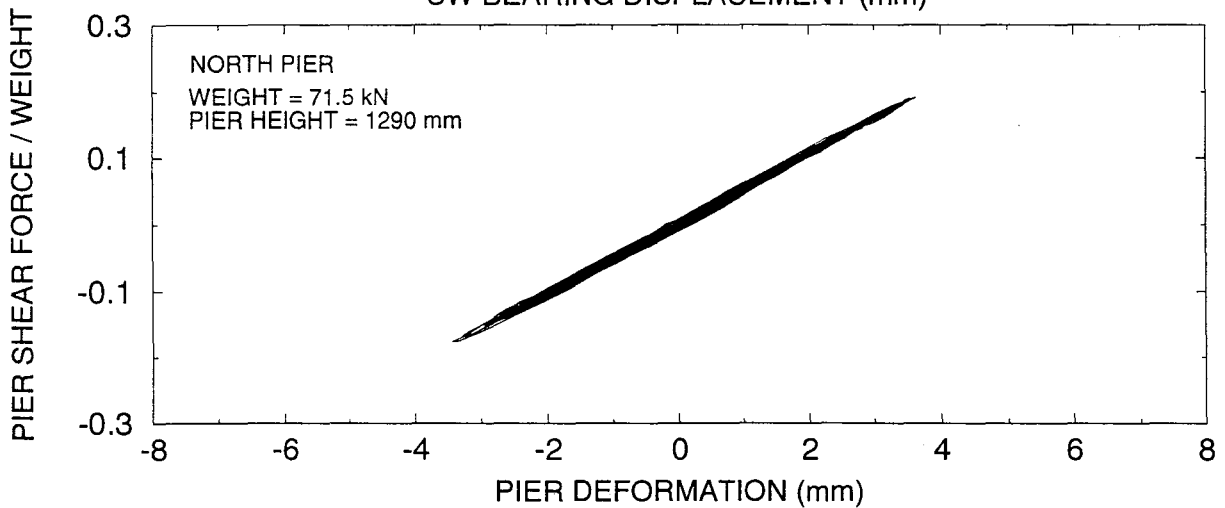
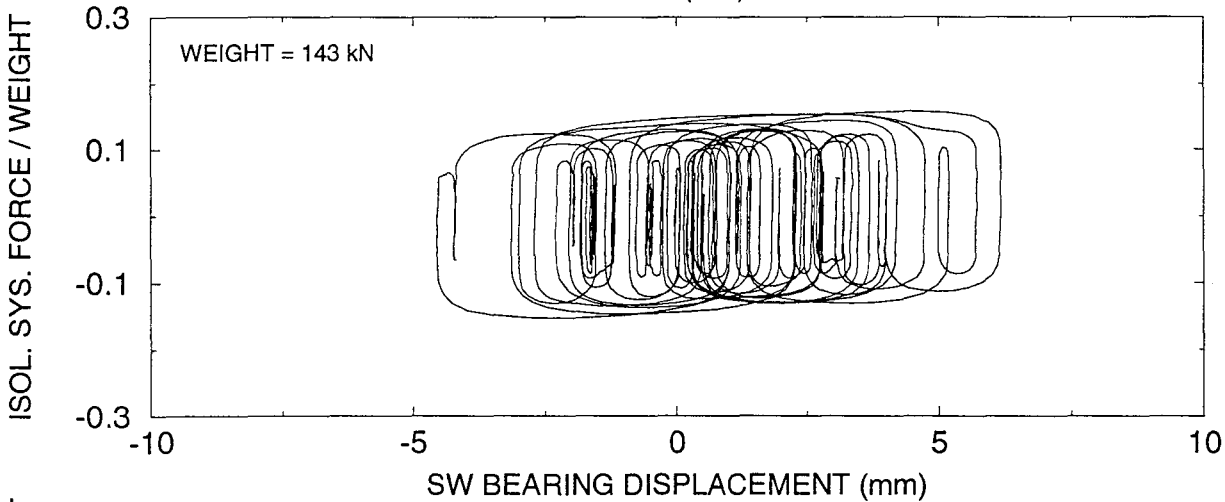
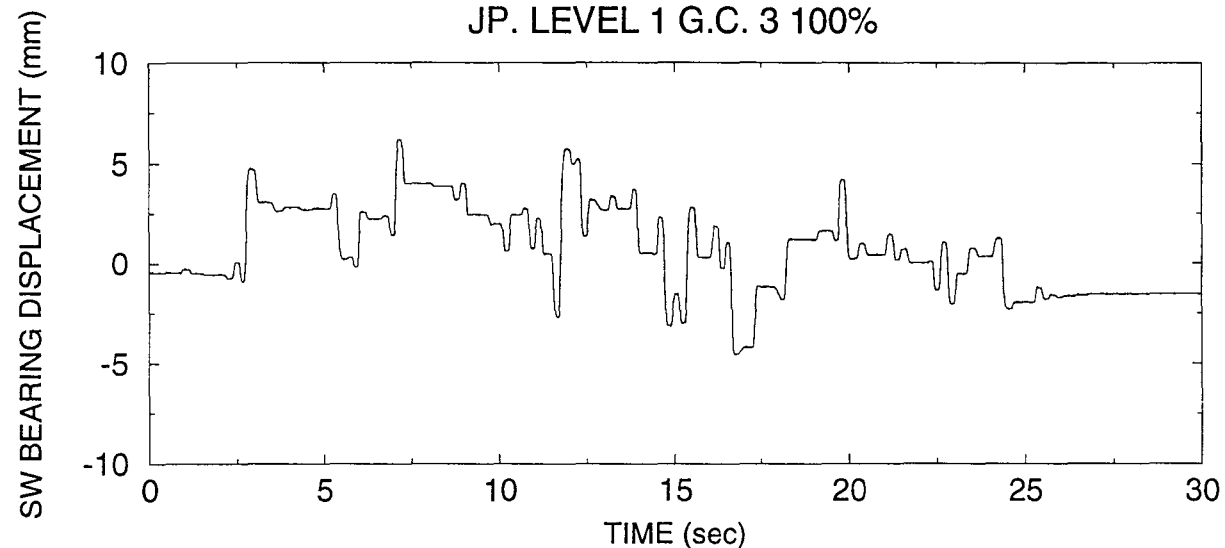

SYSTEM T2-No.2, TEST No. RD2RUN42  
JP. LEVEL 1 G.C. 3 150%

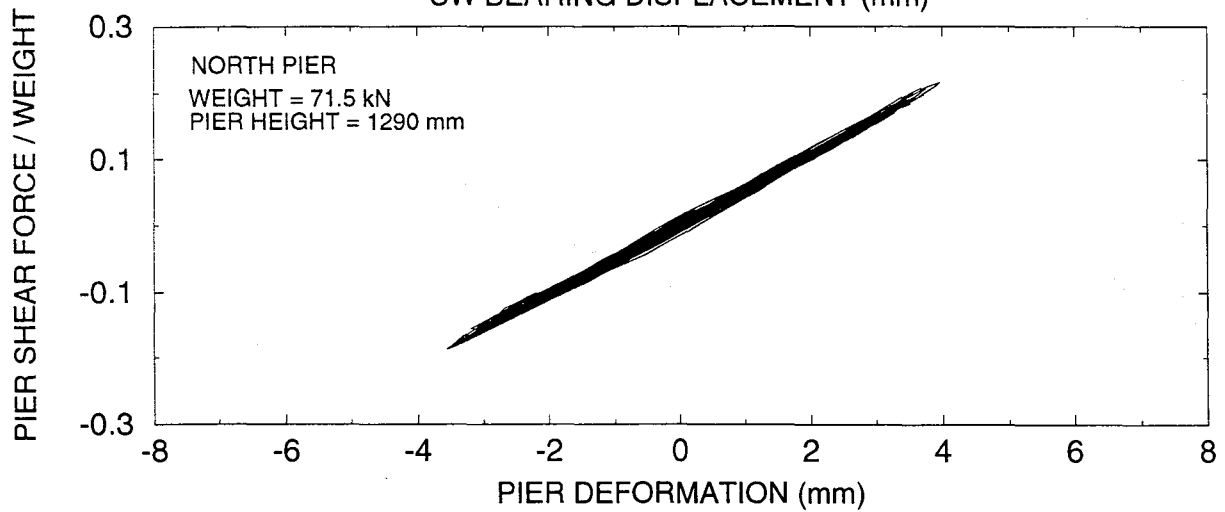
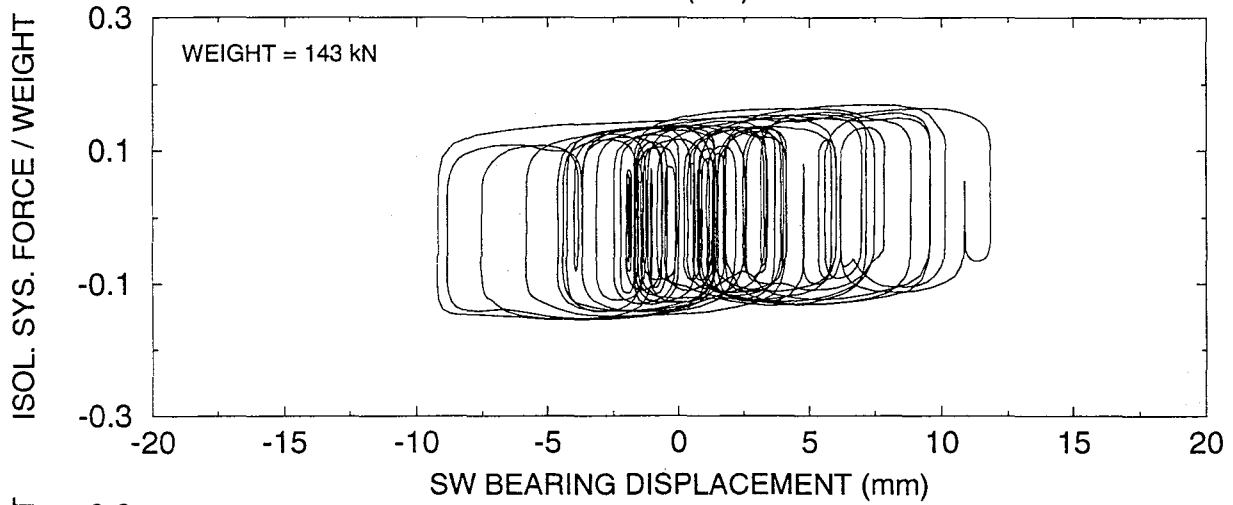
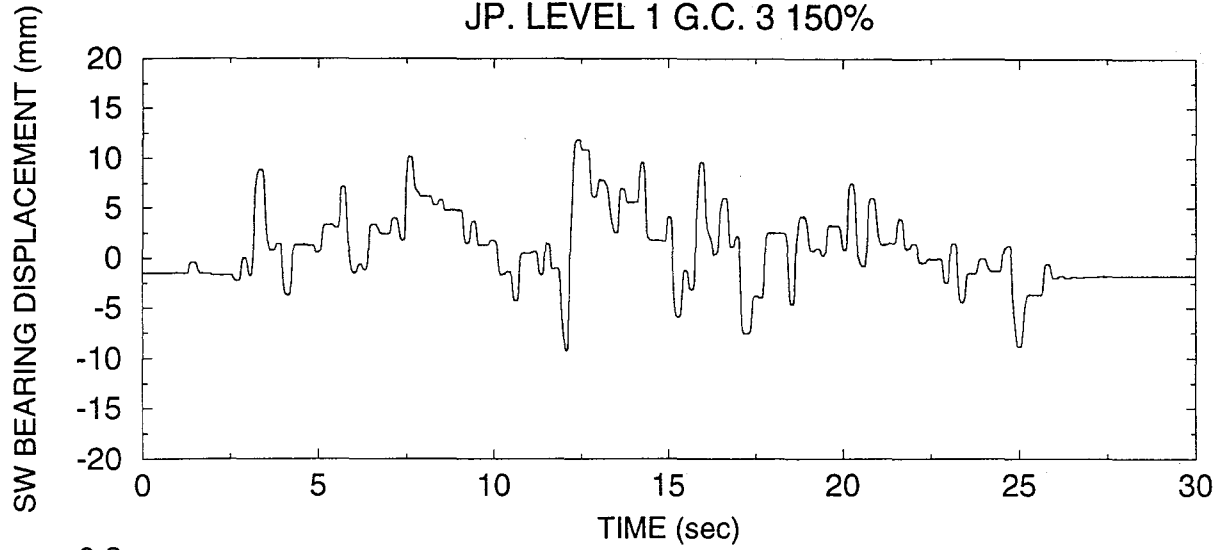

SYSTEM T2-No.2, TEST No. RD2RUN43  
TAFT N21E 100%

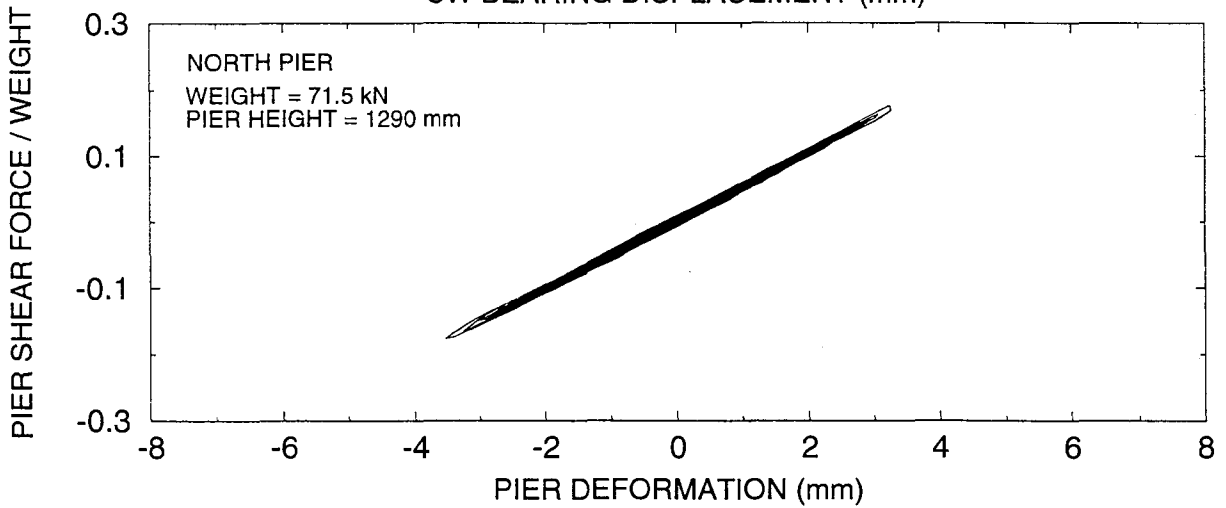
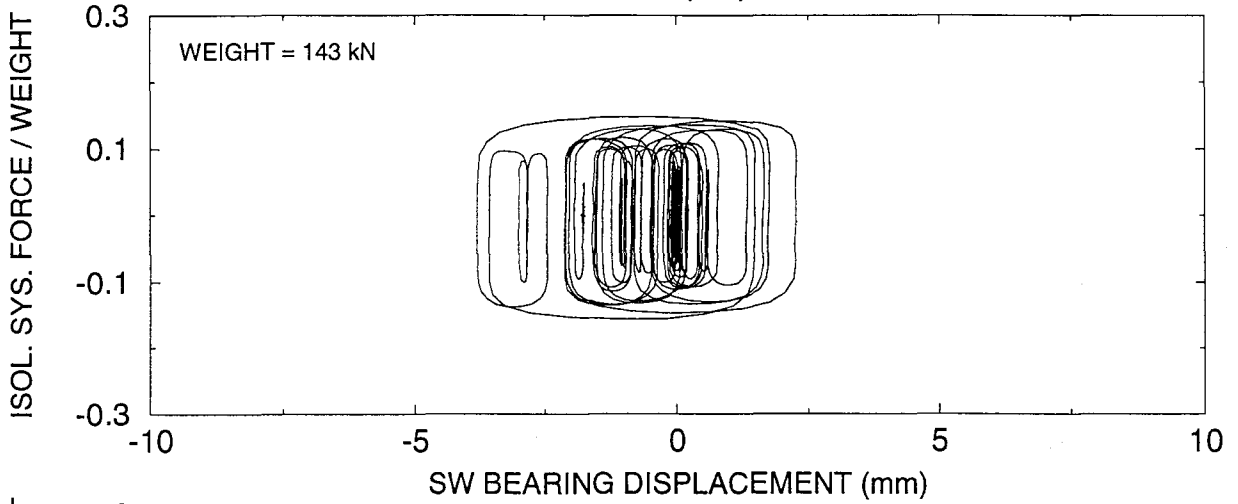
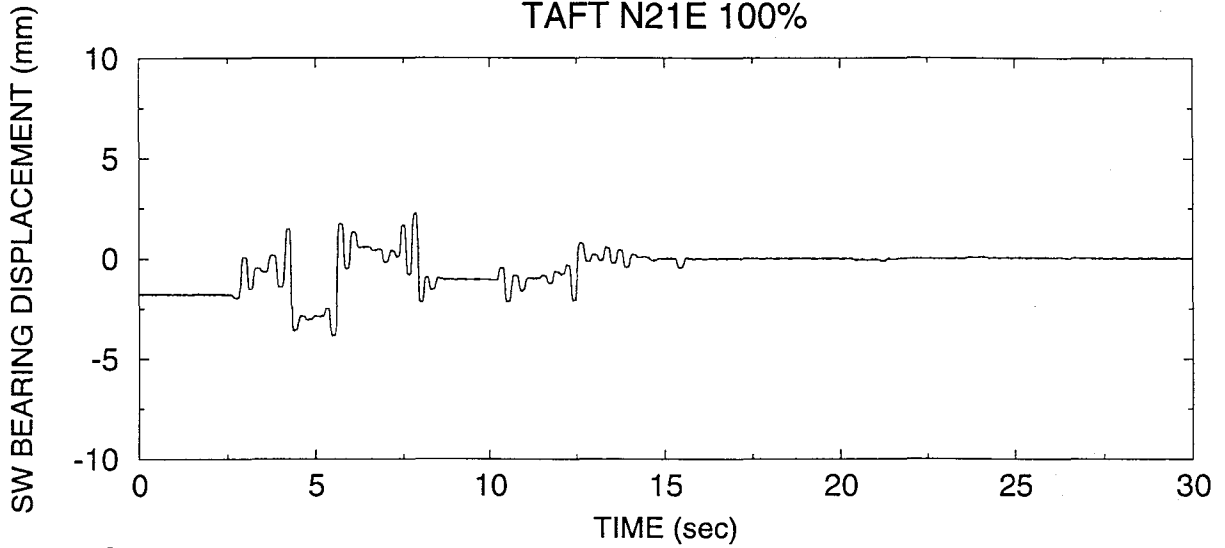

SYSTEM T2-No.2, TEST No. RD2RUN46  
TAFT N21E 500%

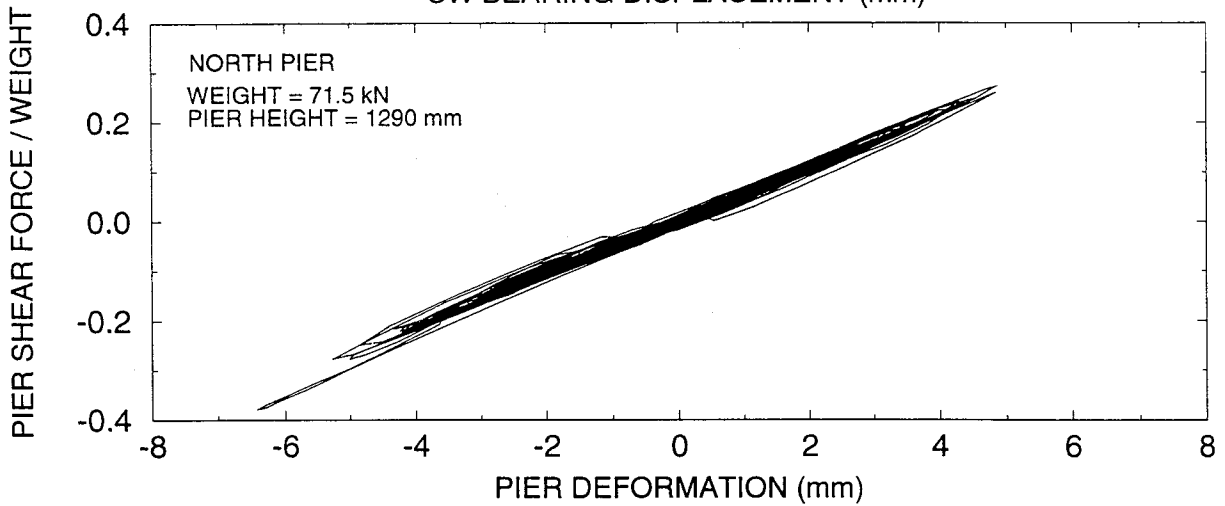
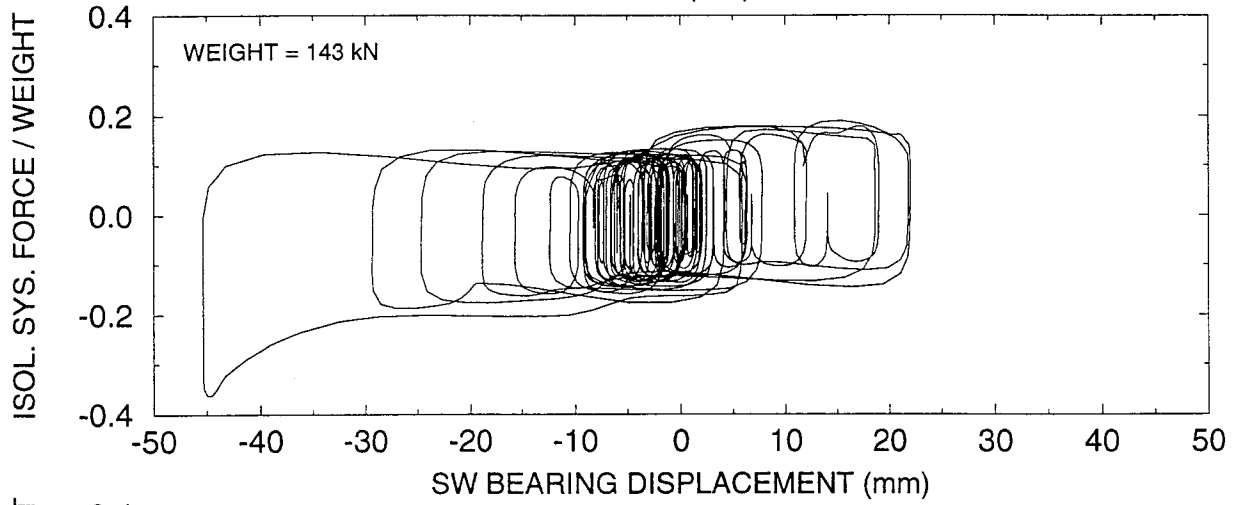
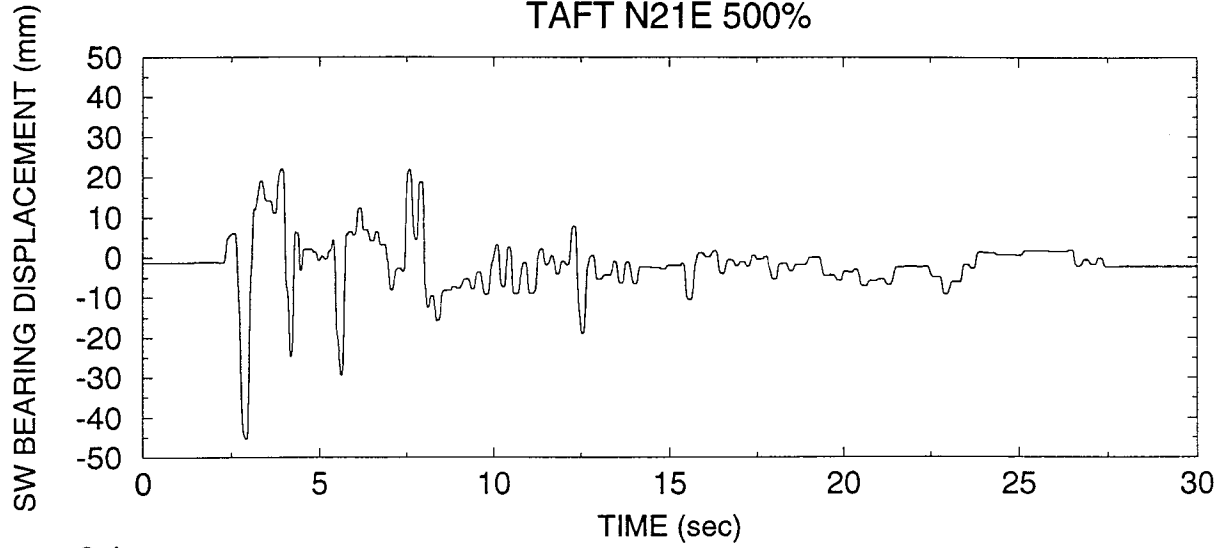

SYSTEM T2-No.2, TEST No. RD2RUN47  
JP. LEVEL 2 G.C. 1 75%

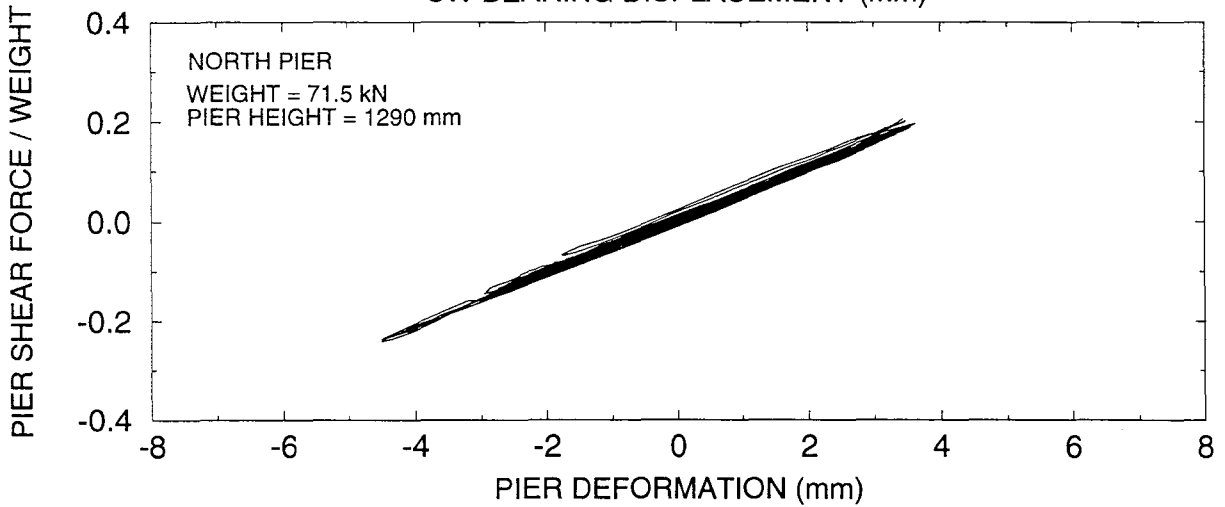
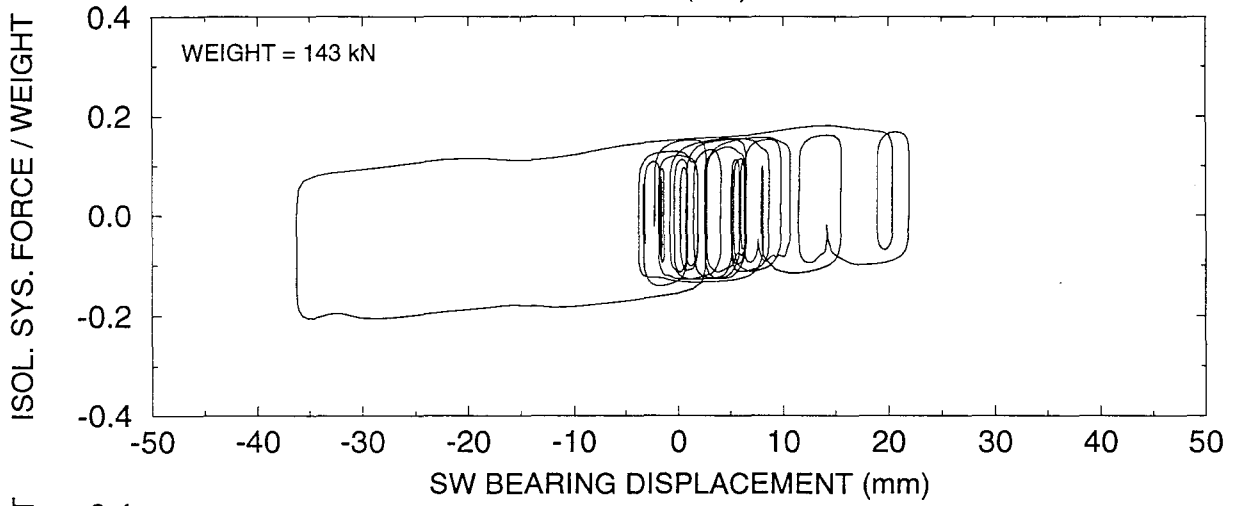
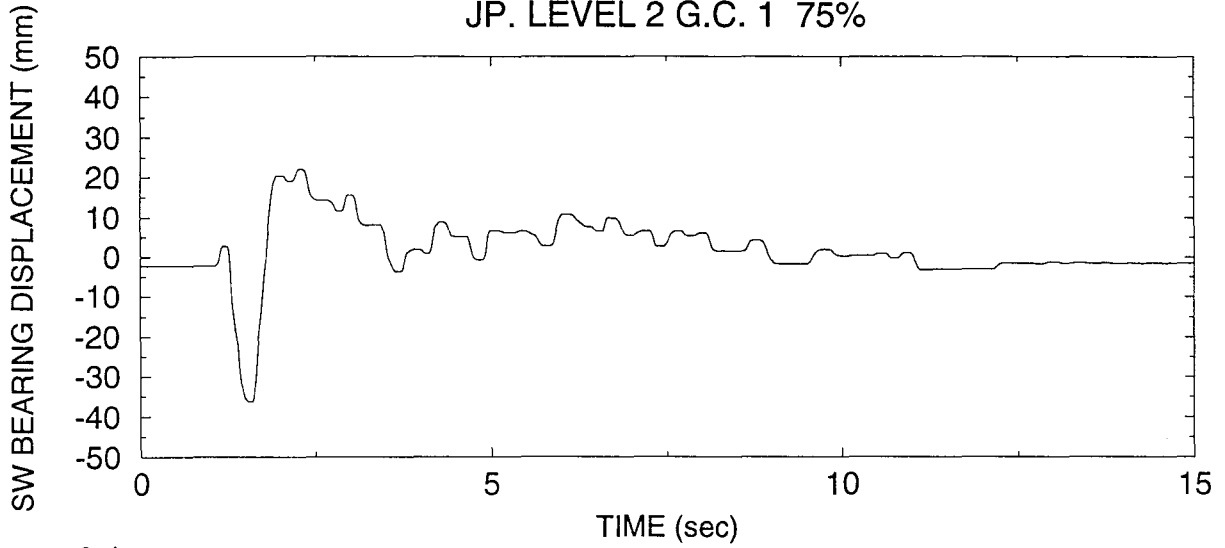

SYSTEM T2-No.2, TEST No. RD2RUN48  
JP. LEVEL 2 G.C. 2 75%

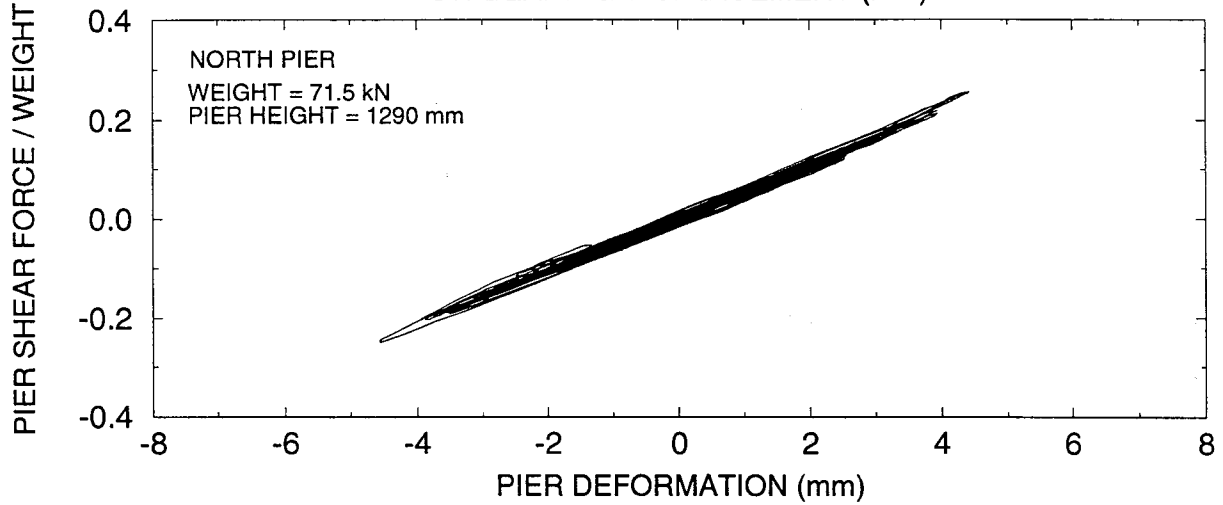
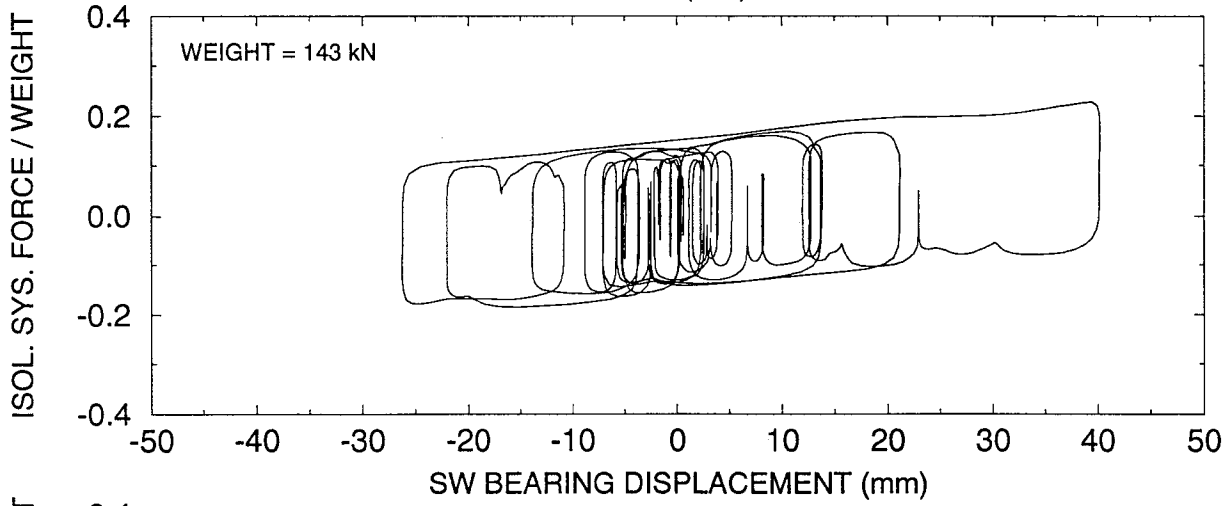
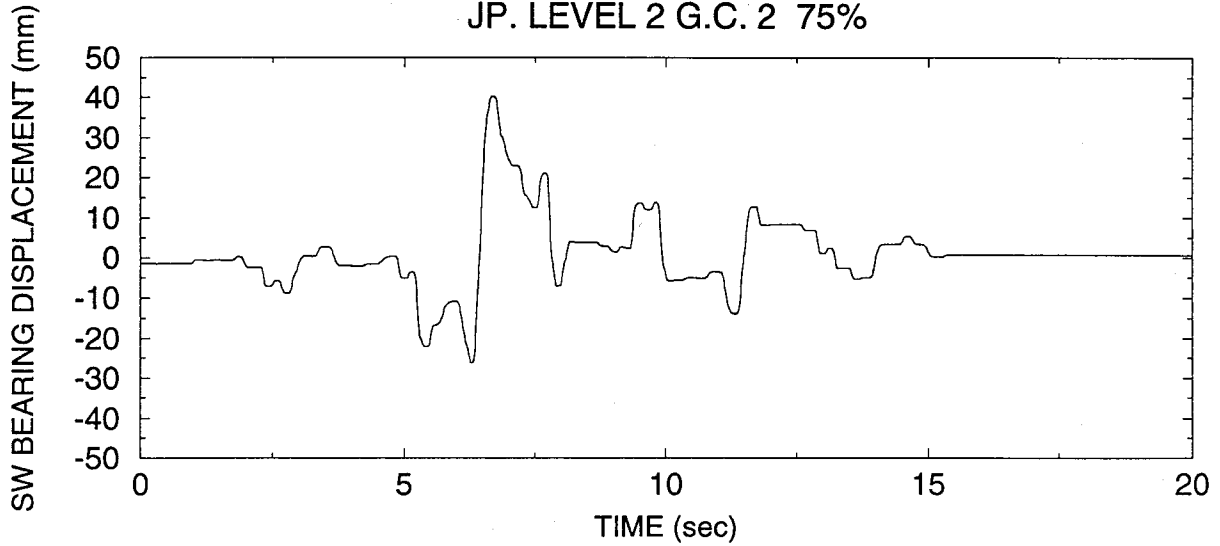



SYSTEM T2-No.2, TEST No. RD2RUN49  
JP. LEVEL 2 G.C. 3 75%

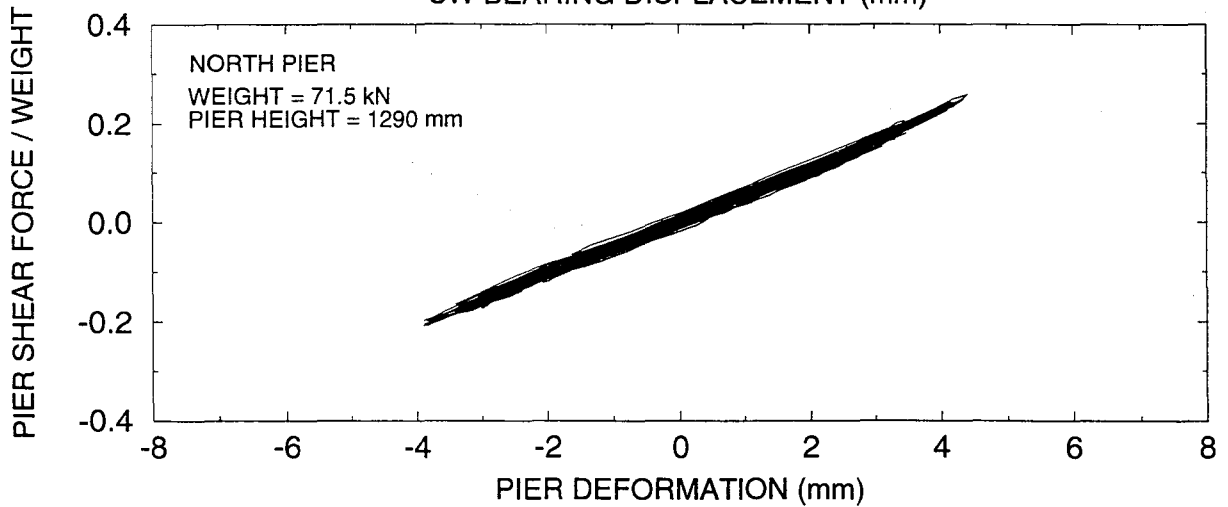
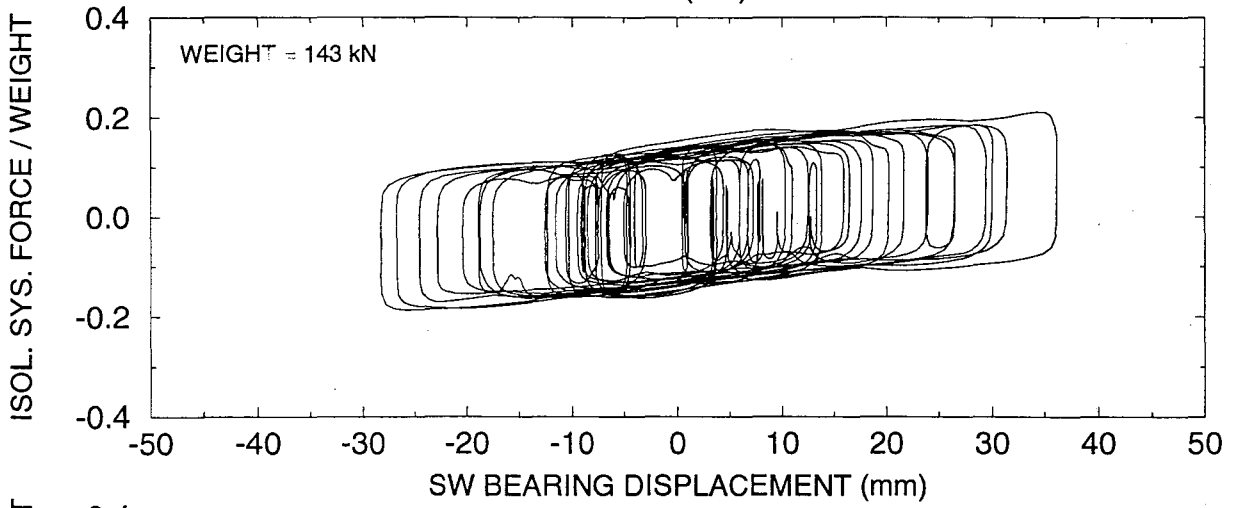
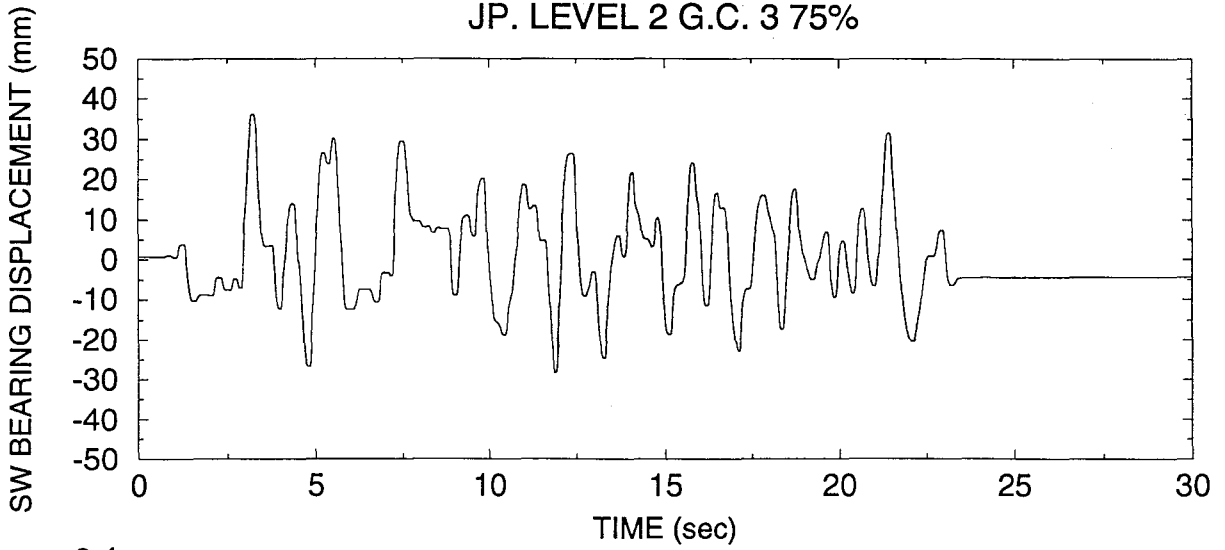

SYSTEM T2-No.2, TEST No. RD2RUN50  
PACOIMA S74W 100%

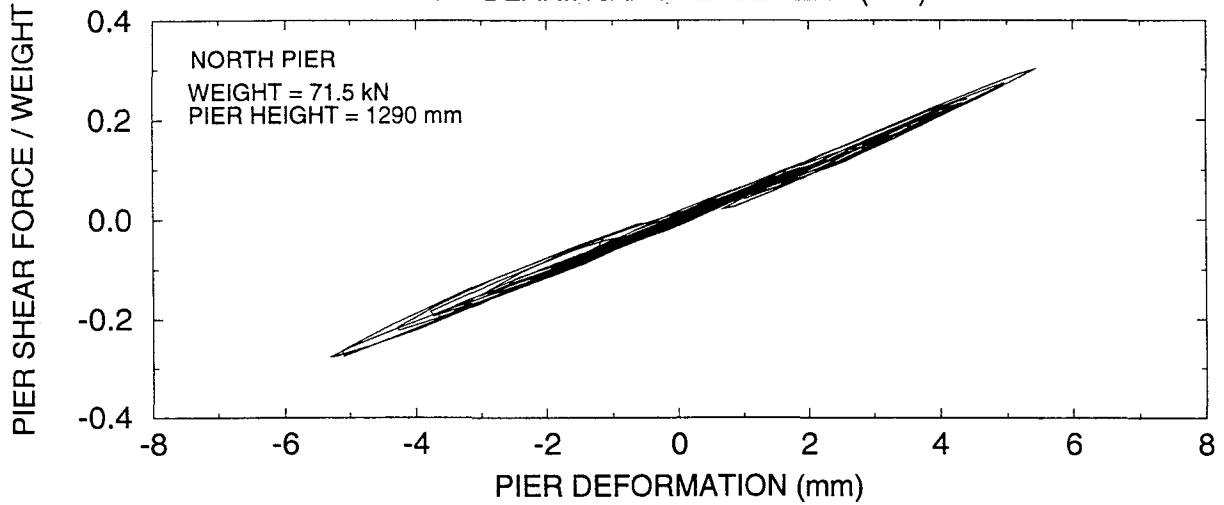
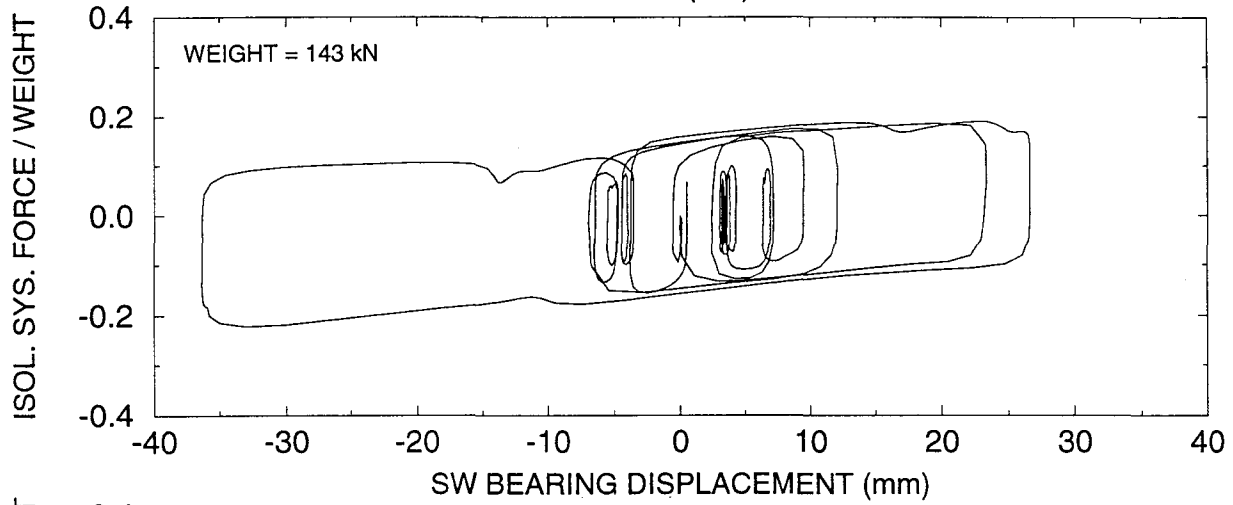
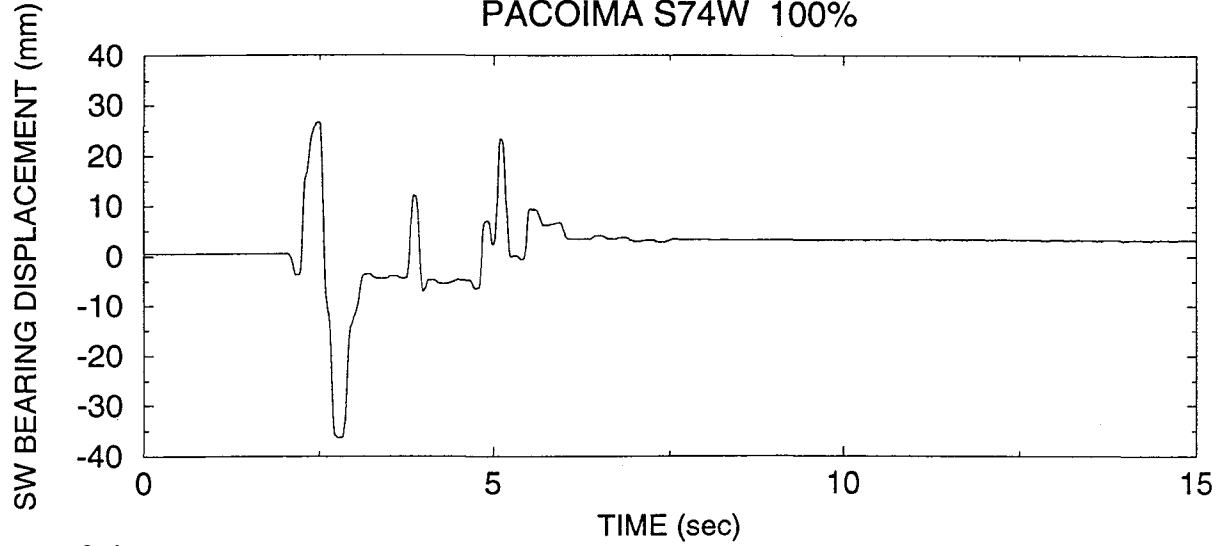

SYSTEM T2-No.2, TEST No. RD2RUN51  
HACHINOHE N-S 100%

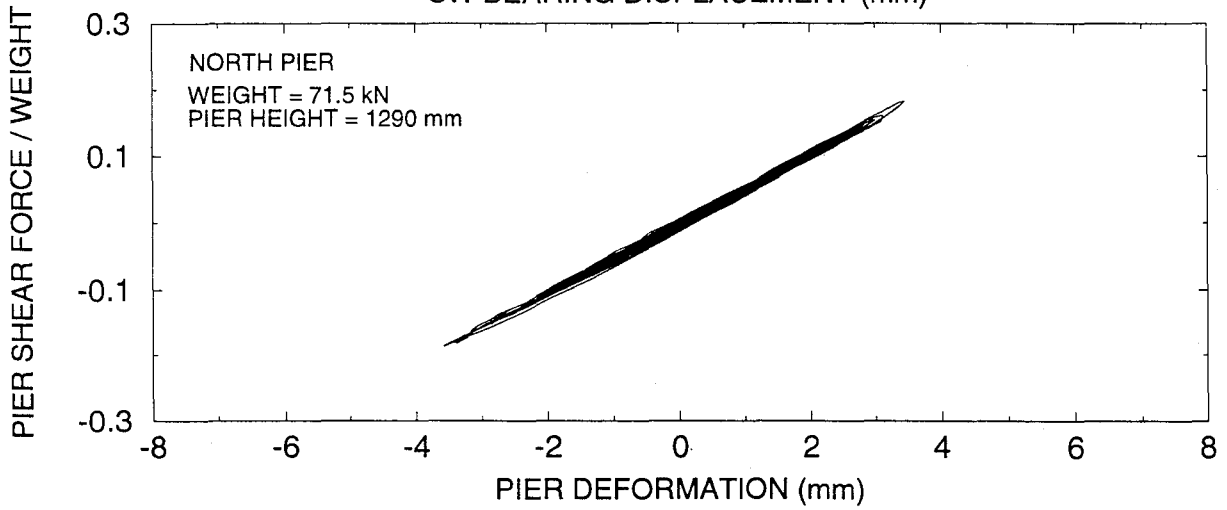
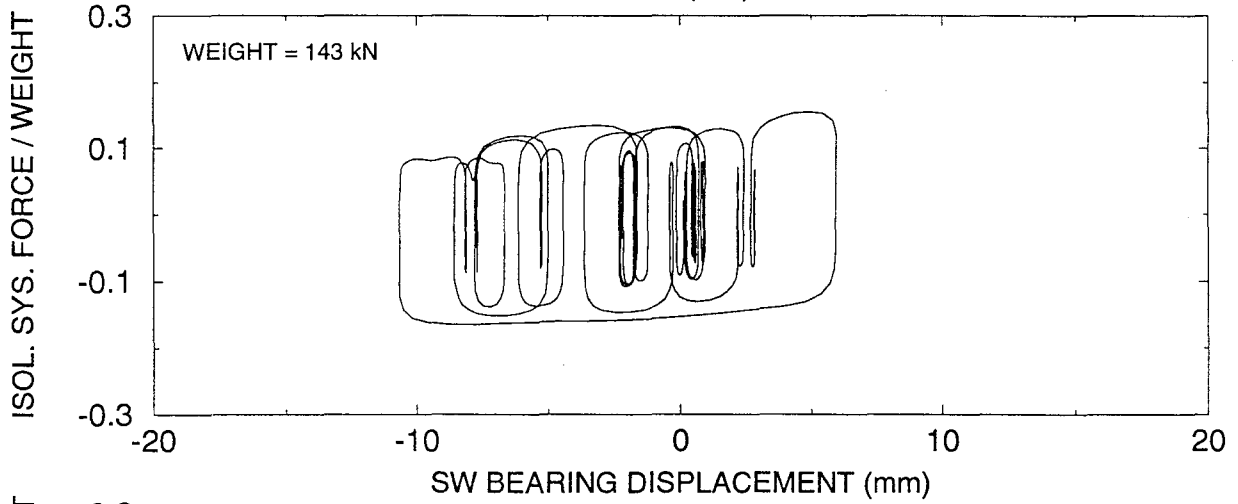
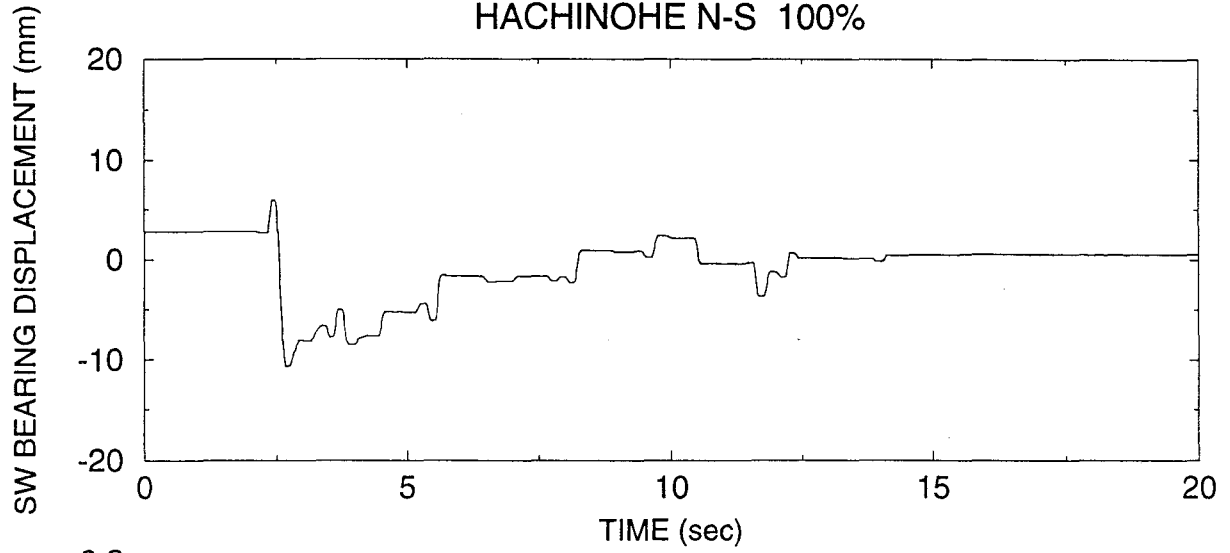

SYSTEM T2-No.2, TEST No. RD2RUN53  
HACHINOHE N-S 300%

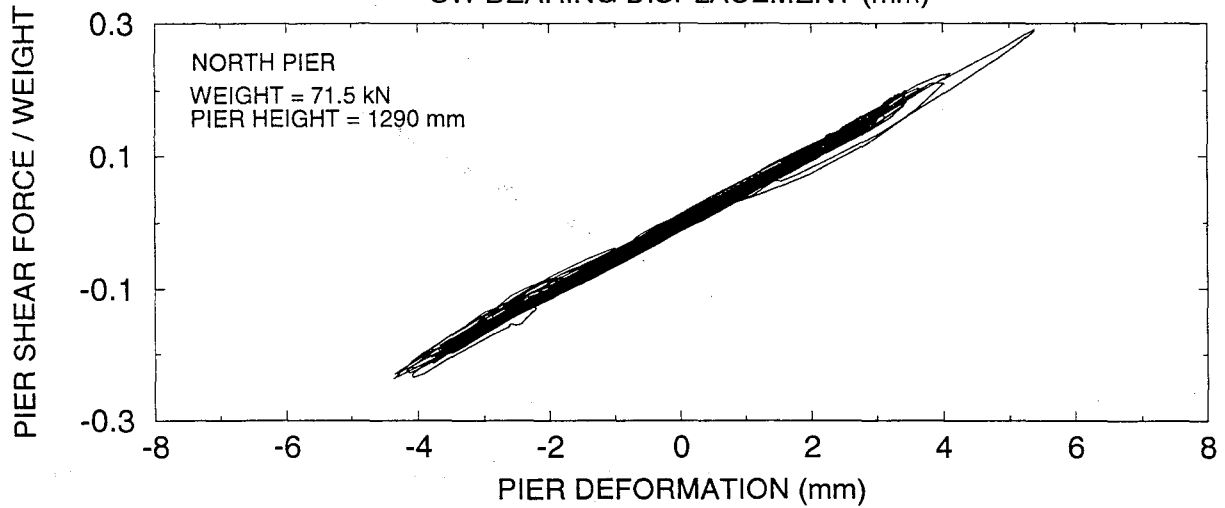
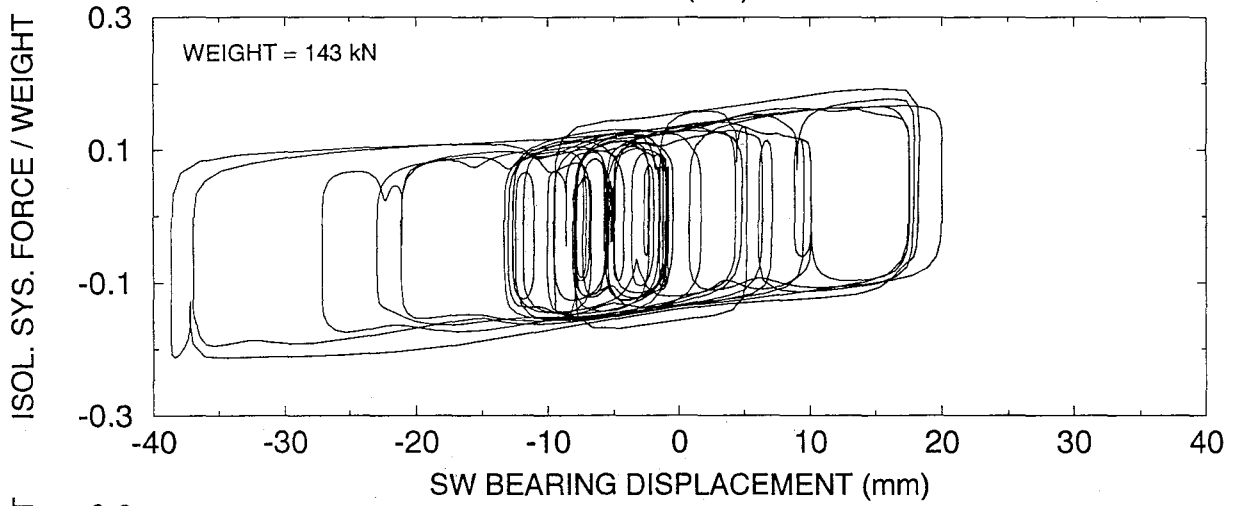
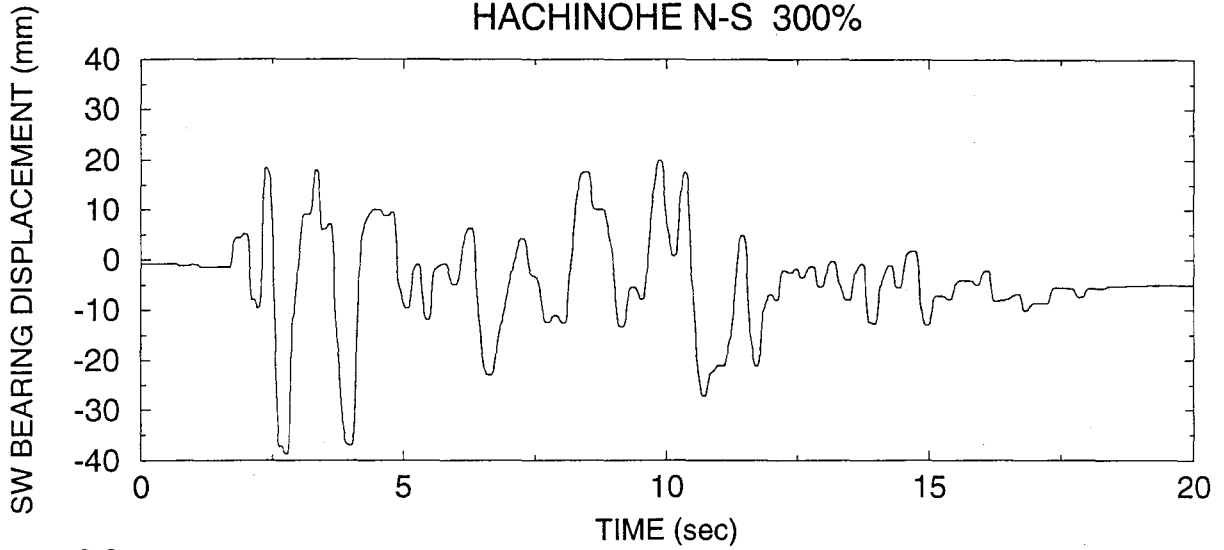

SYSTEM T2-No.2, TEST No. RD2RUN54  
CALTRANS ROCK 0.6g SPEC. 3 100%

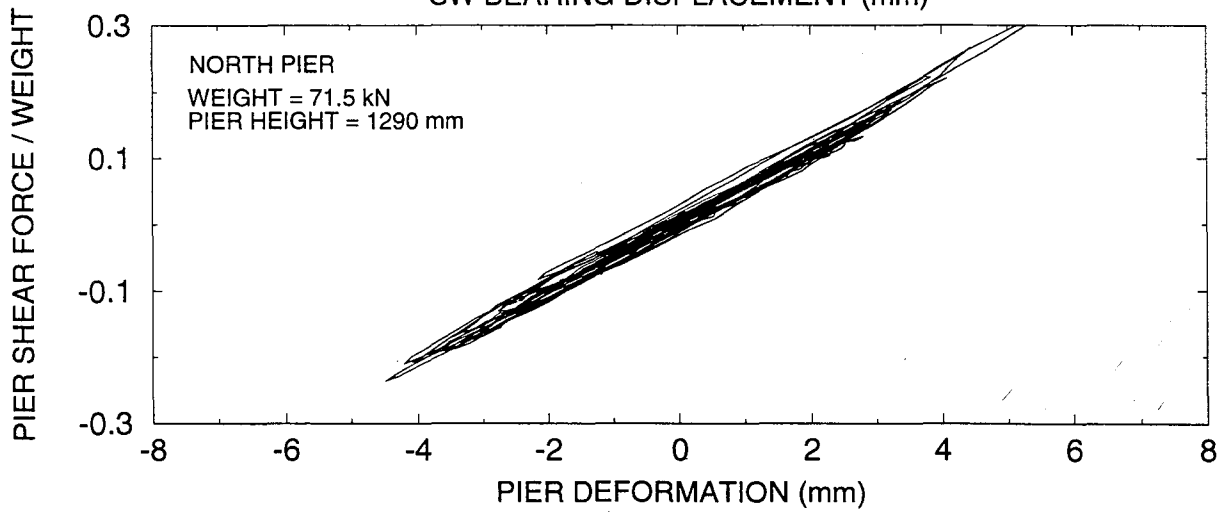
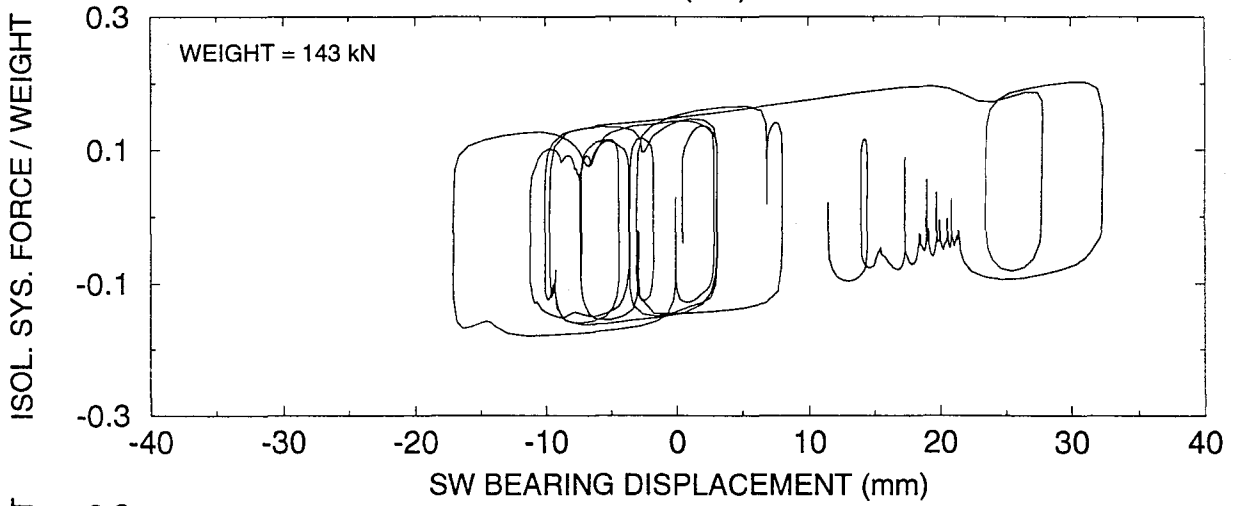
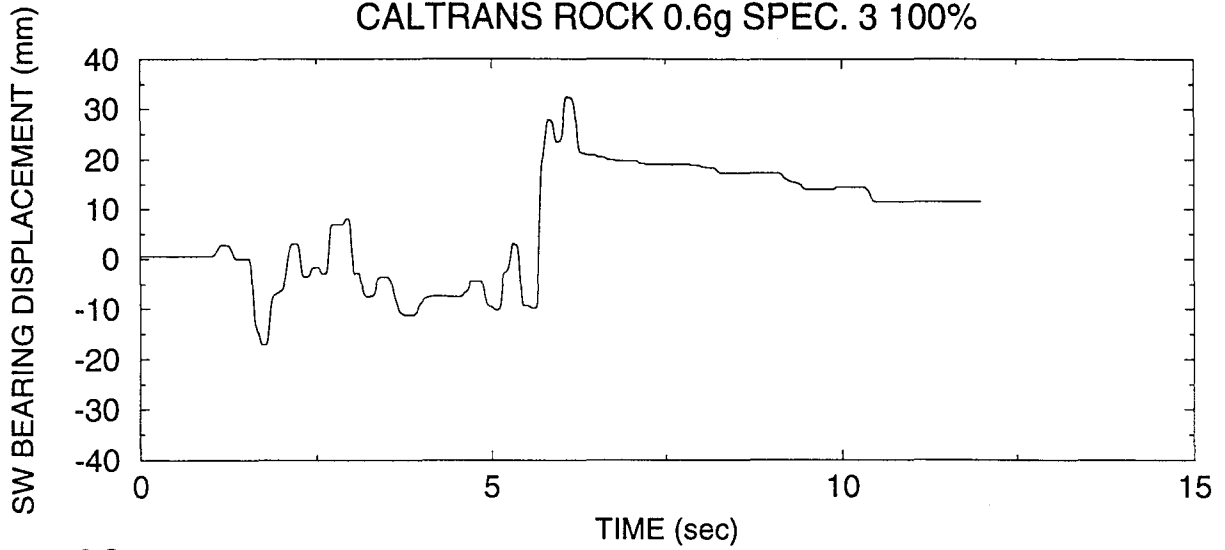

SYSTEM T2-No.2, TEST No. RD2RUN55  
CALTRANS ALLUVIUM 10'-80' 0.6g SPEC. 3 100%

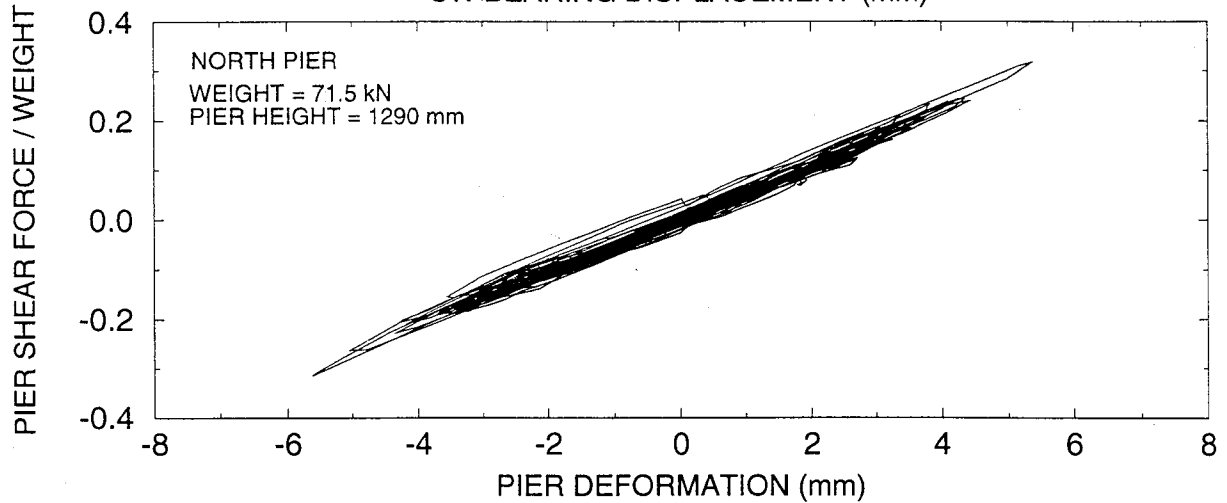
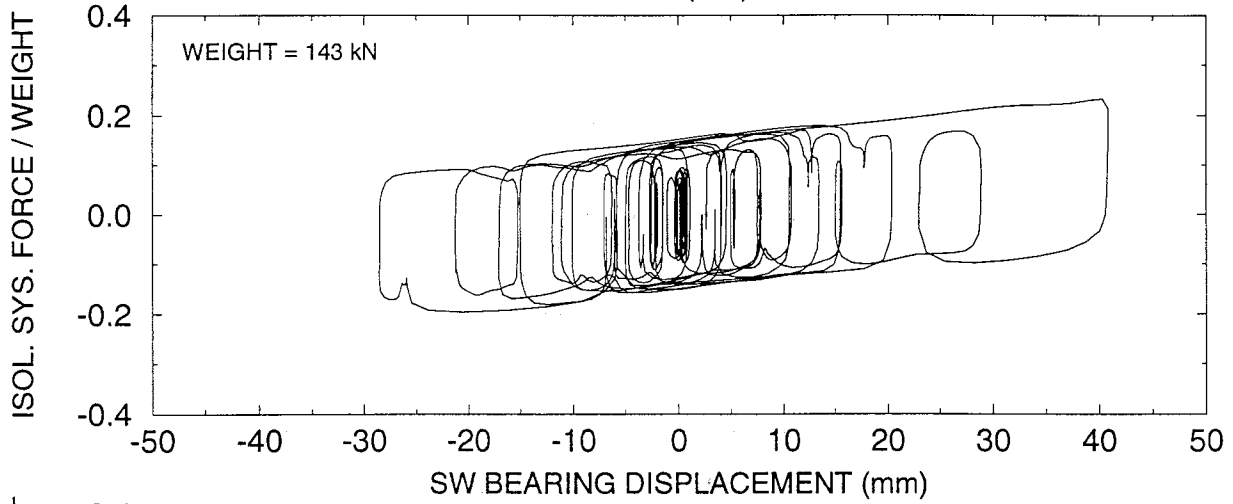
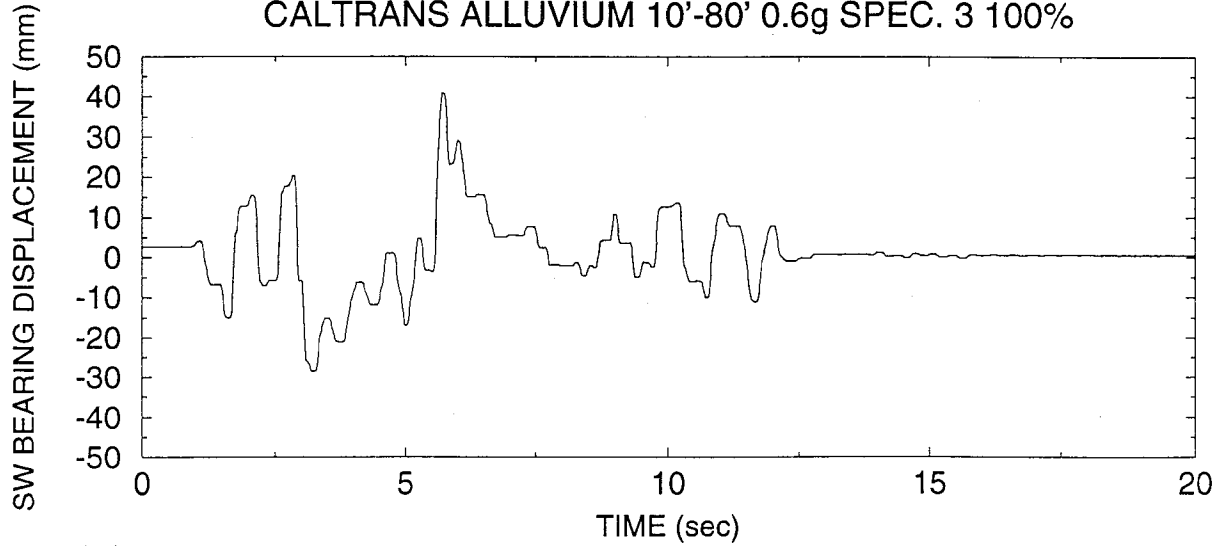

SYSTEM T2-No.2, TEST No. RD2RUN56  
CALTRANS ALLUVIUM 80'-150' 0.6g SPEC. 2 100%

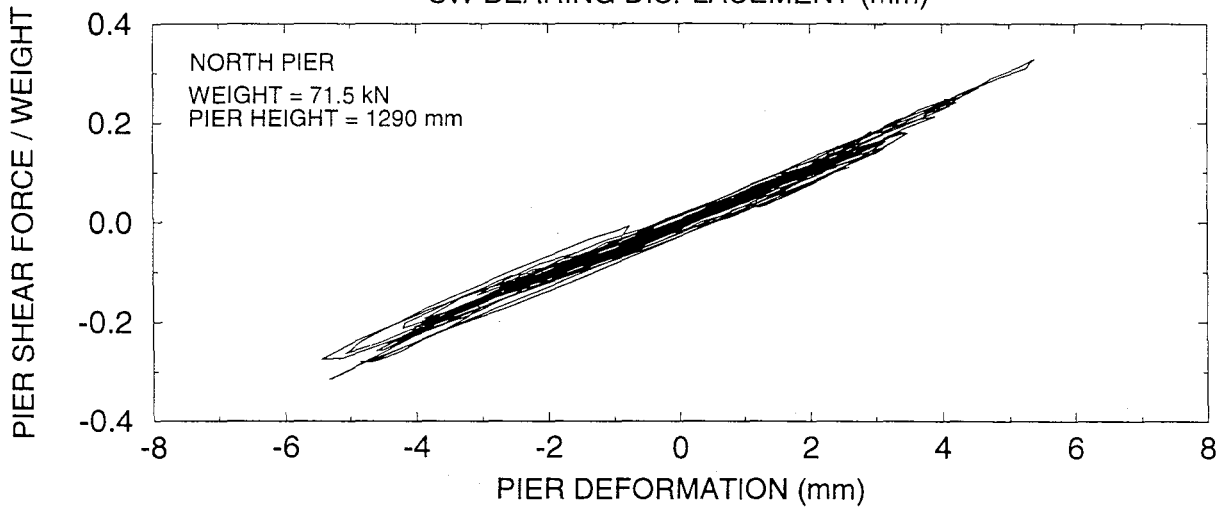
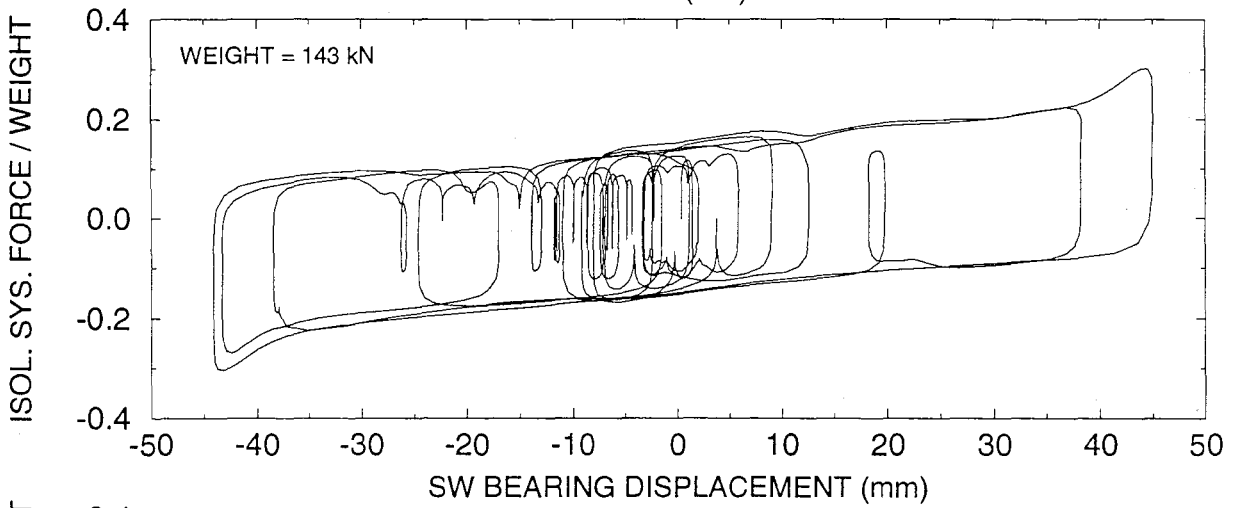
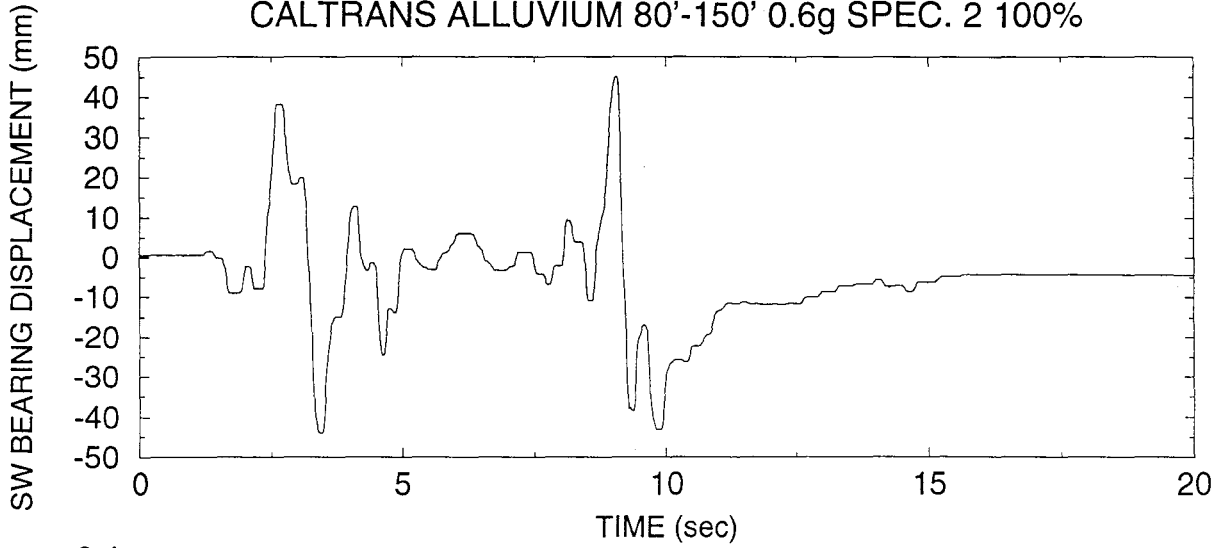

SYSTEM T2-No.2, TEST No. RD2RUN57  
MIYAGIKEN OKI E-W 100%

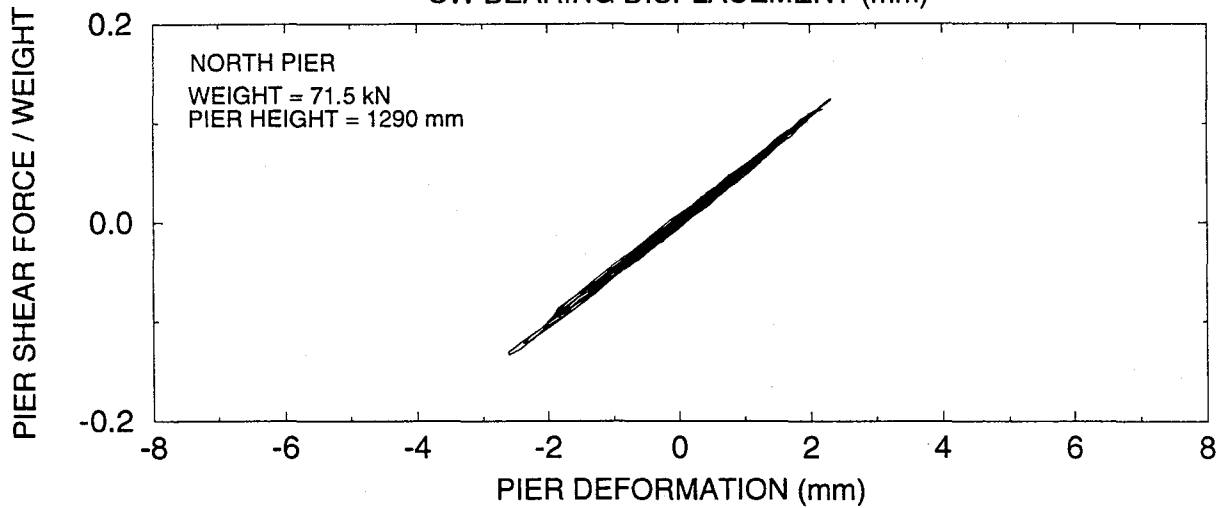
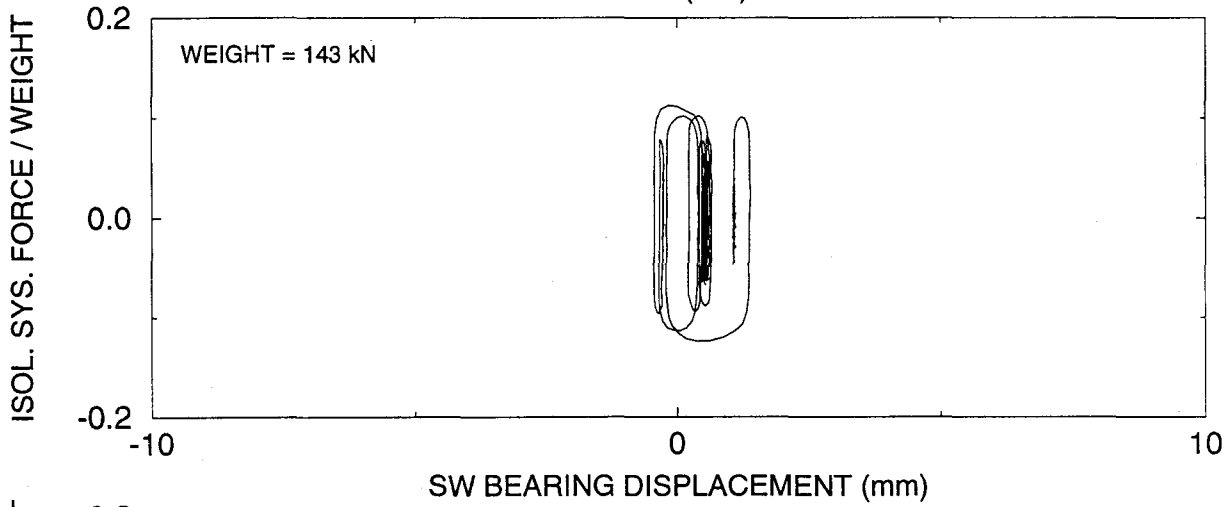
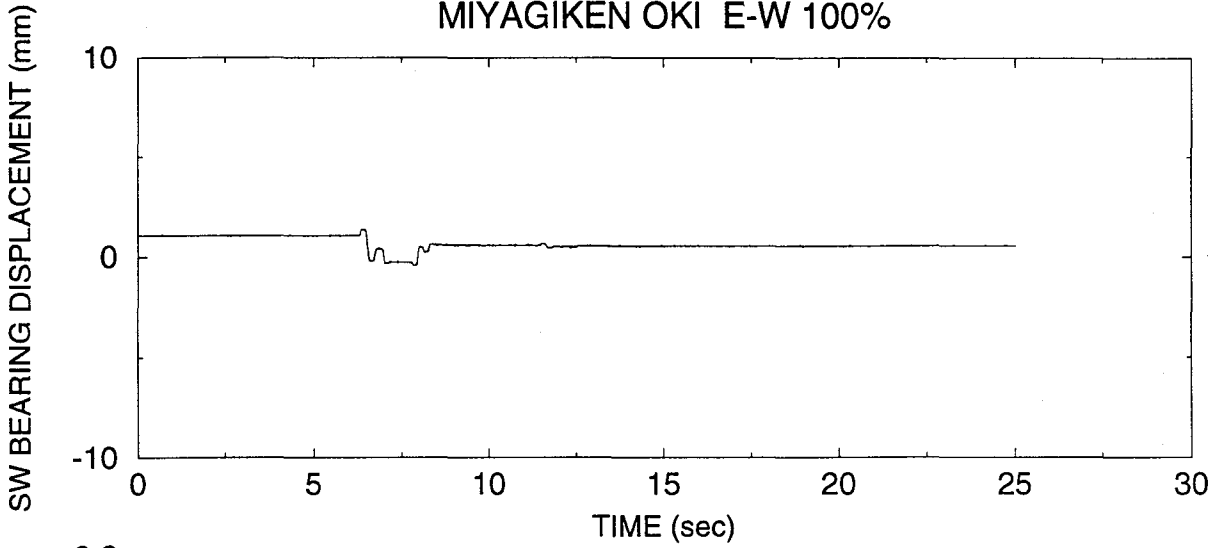



SYSTEM T2-No.2, TEST No. RD2RUN59  
MIYAGIKEN OKI E-W 600%

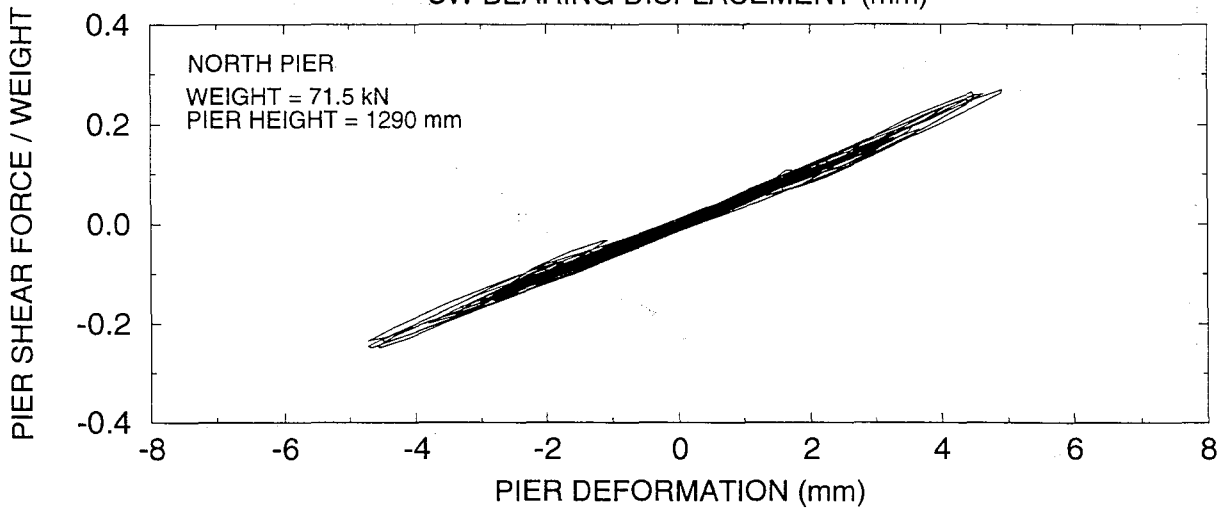
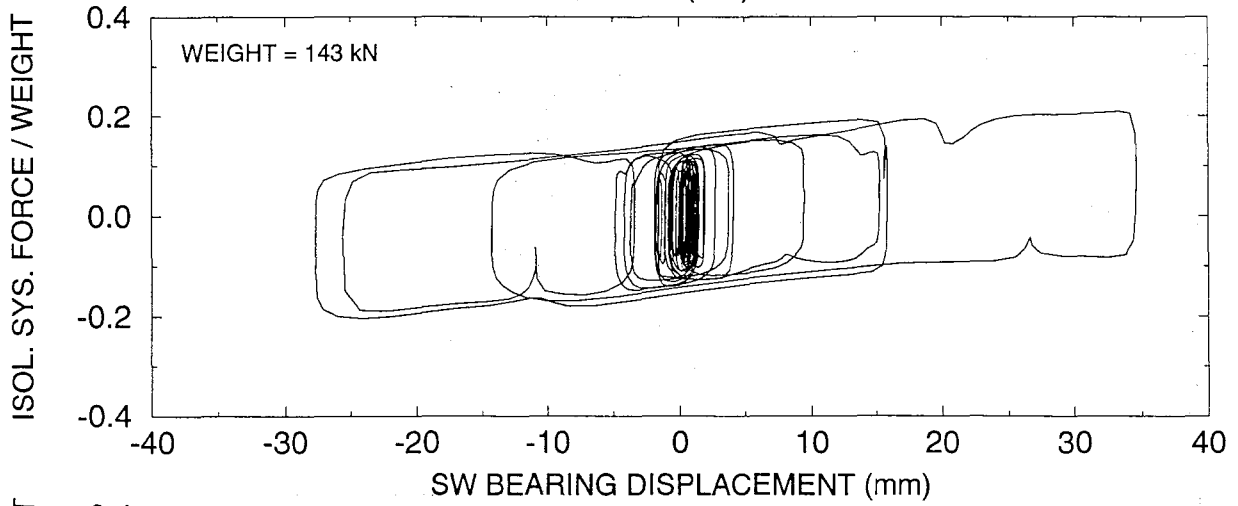
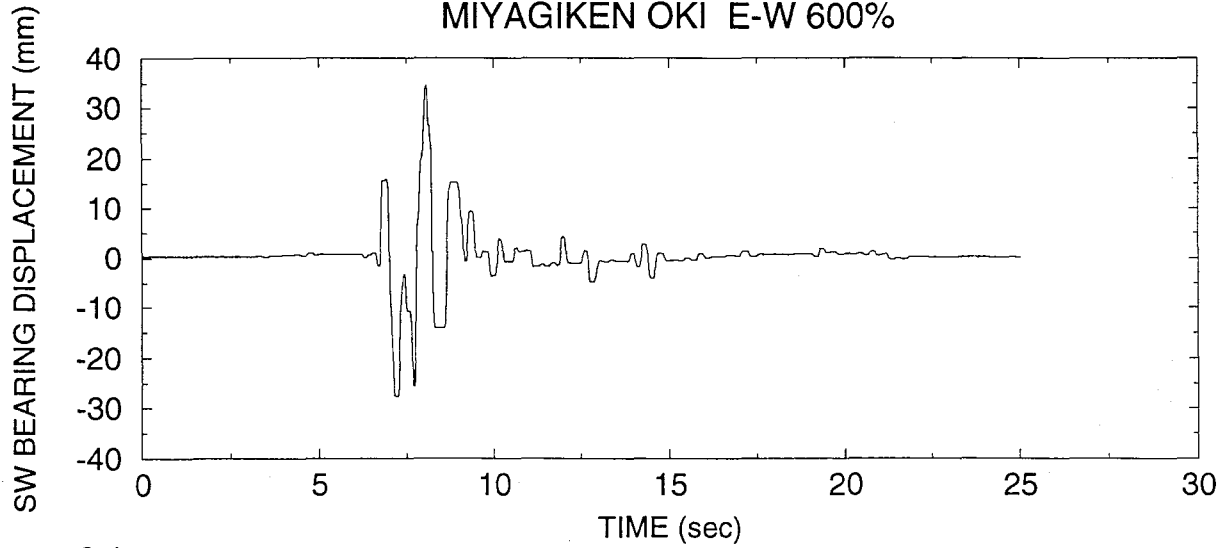

SYSTEM T2-No.2, TEST No. RD2RUN60  
AKITA N-S 100%

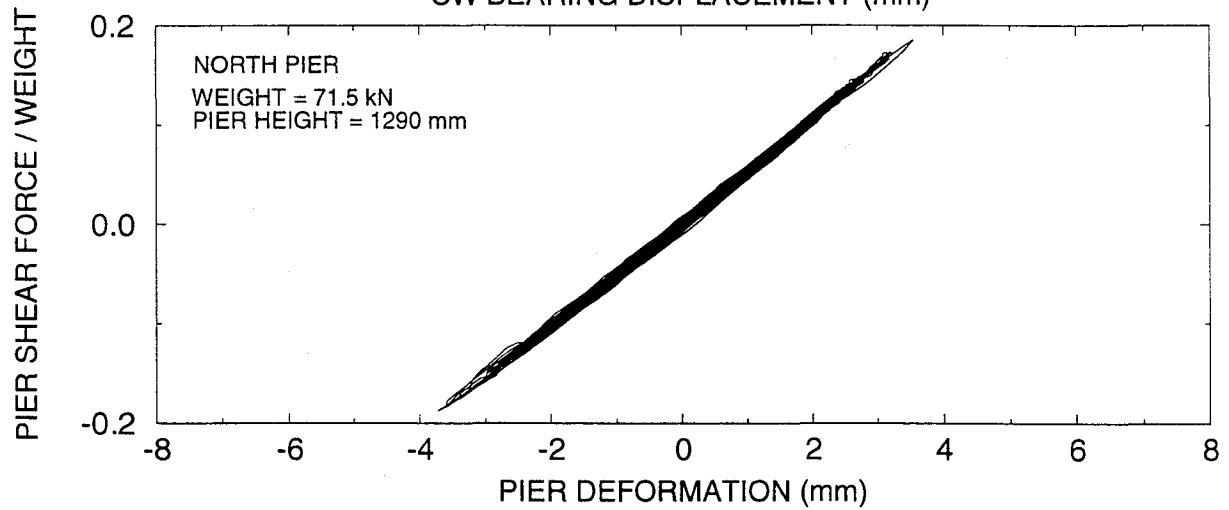
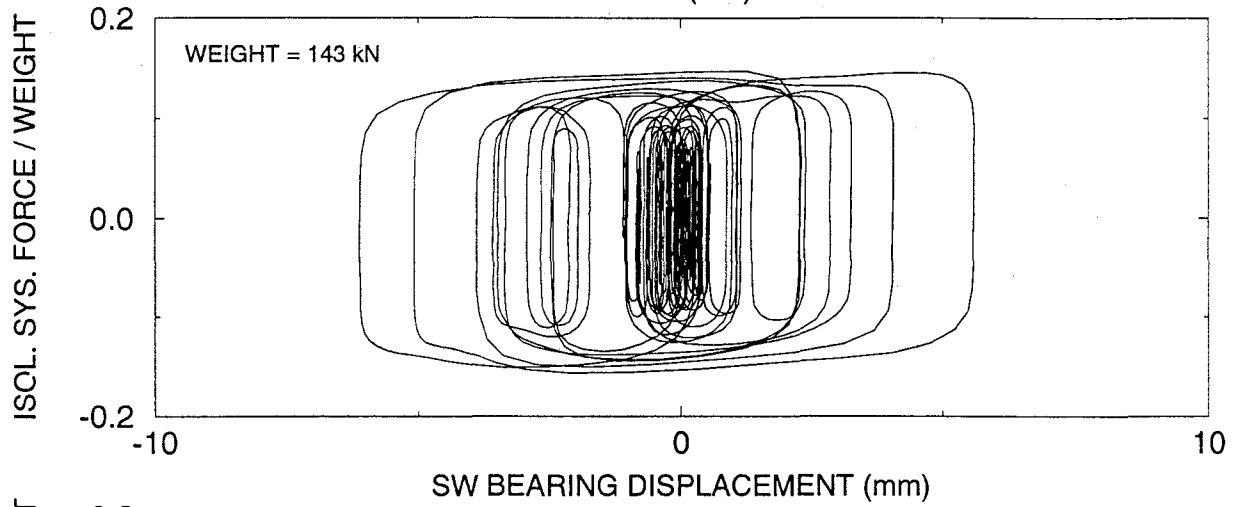
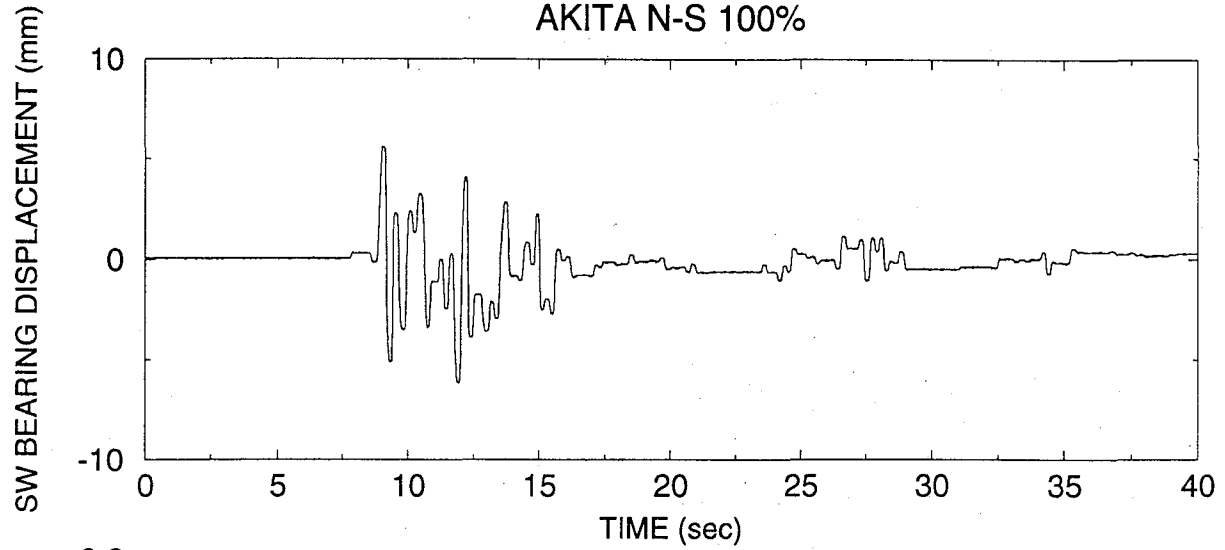

SYSTEM T2-No.2, TEST No. RD2RUN61  
AKITA N-S 200%

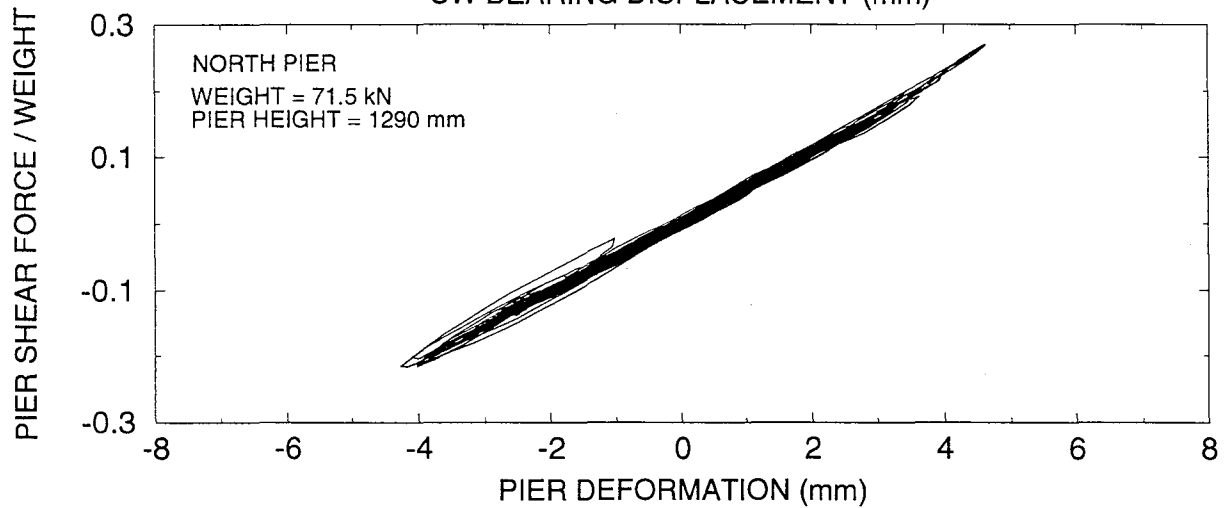
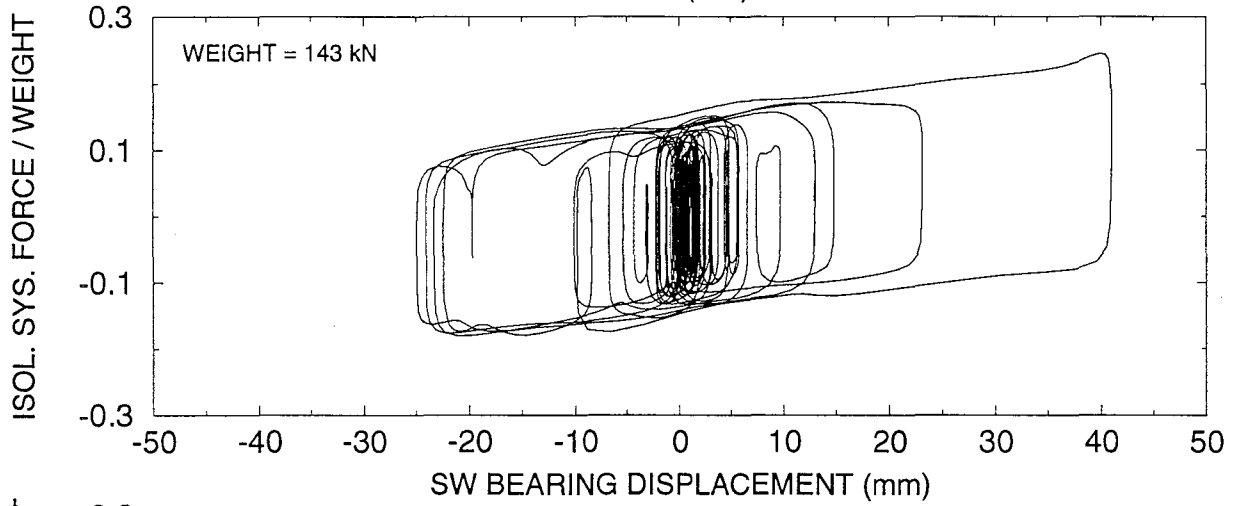
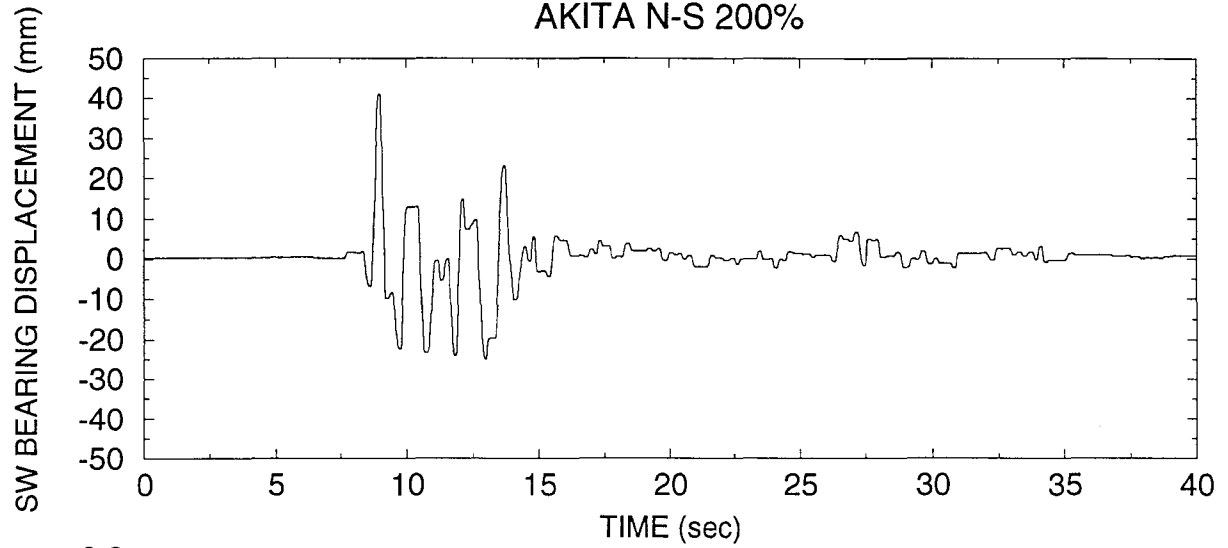

SYSTEM T2-No.2, TEST No. RD2RUN62  
PACOIMA S16E 50%

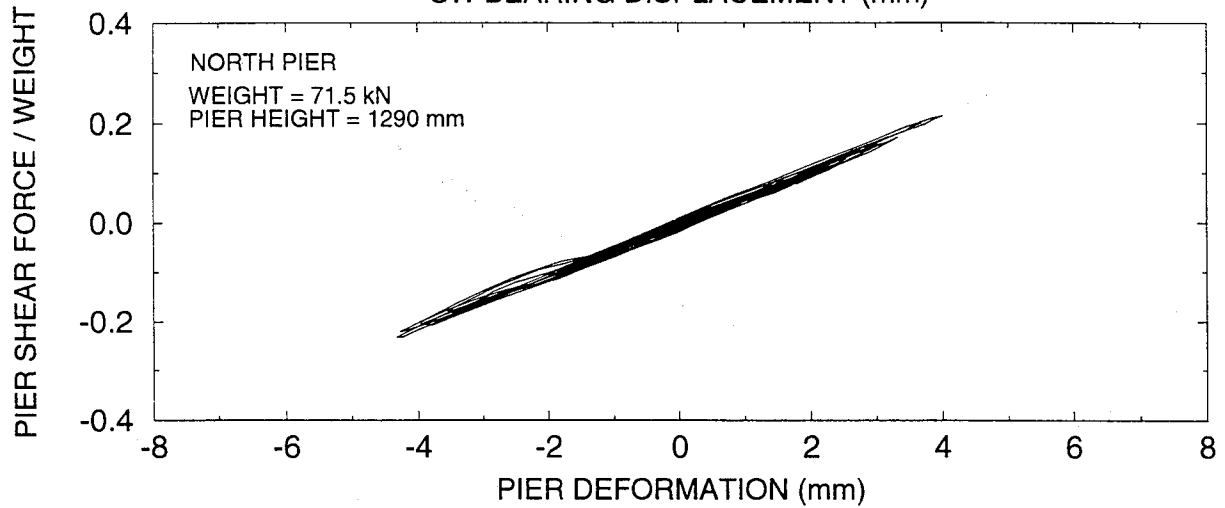
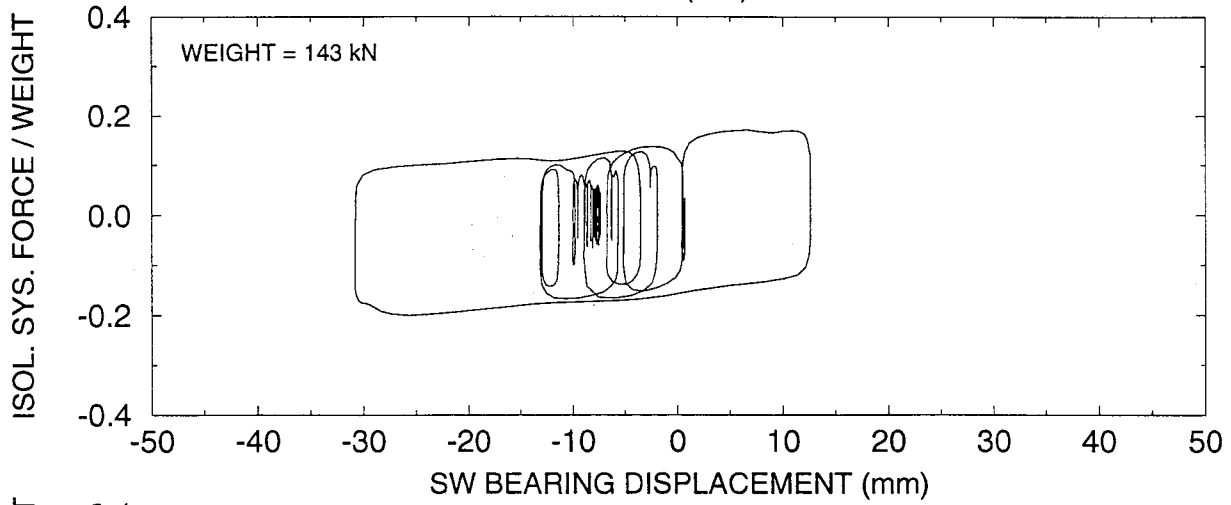
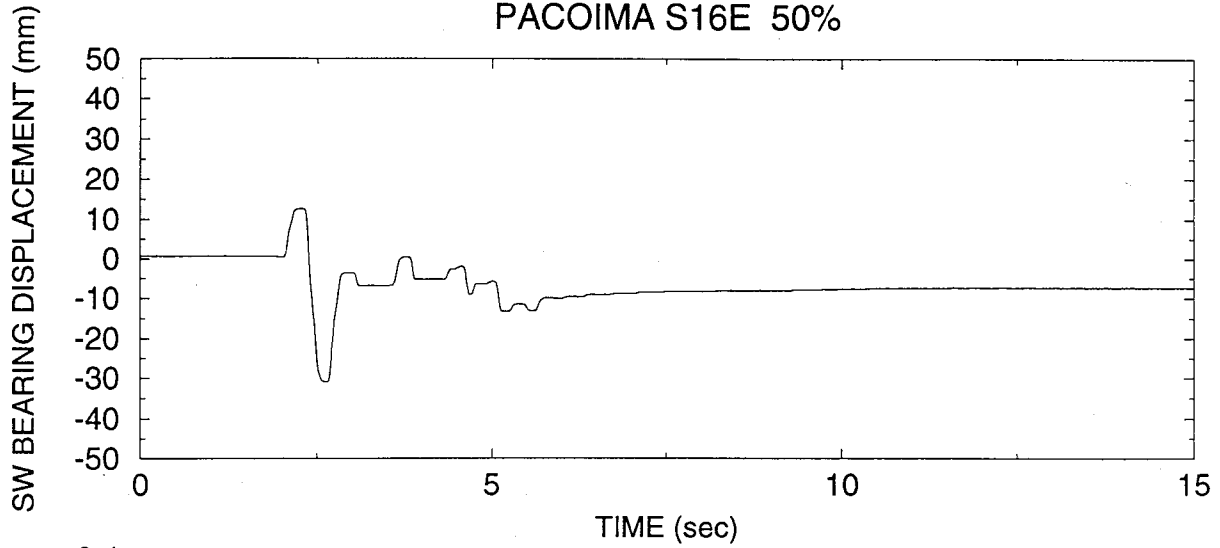

SYSTEM T2-No.2, TEST No. RD2RUN63  
PACOIMA S16E 65%

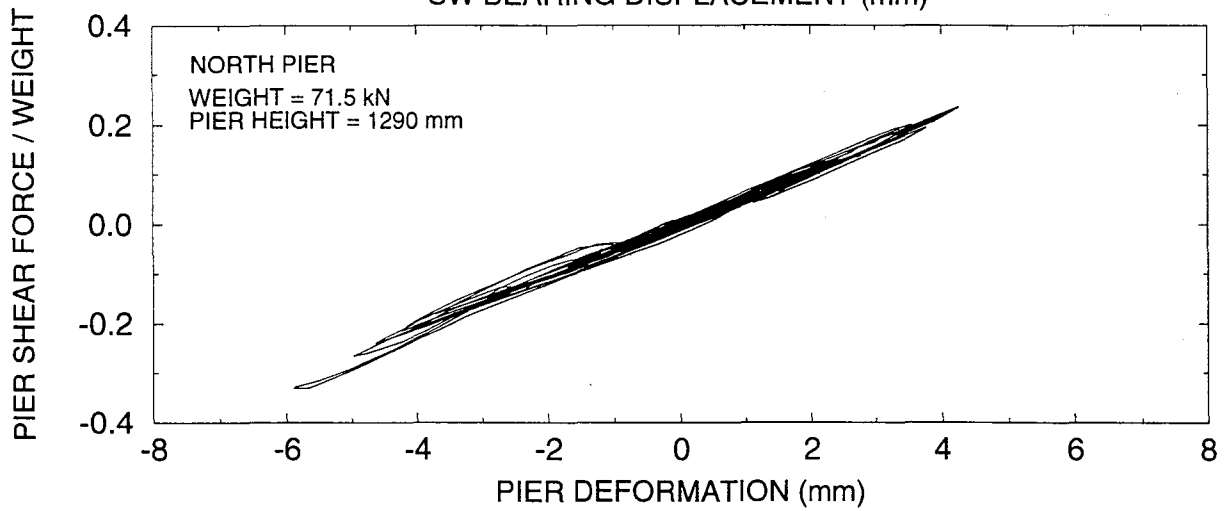
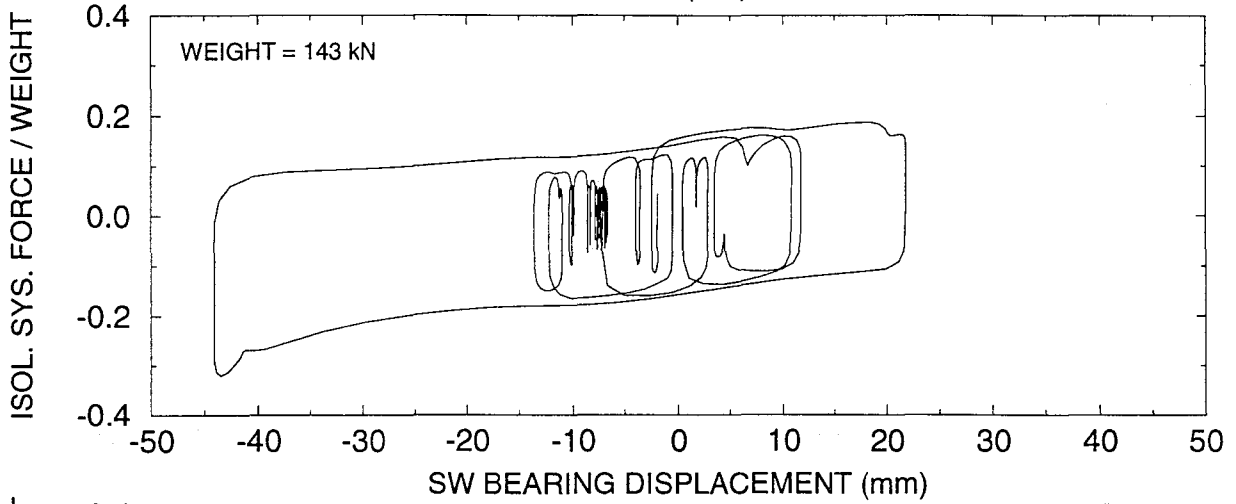
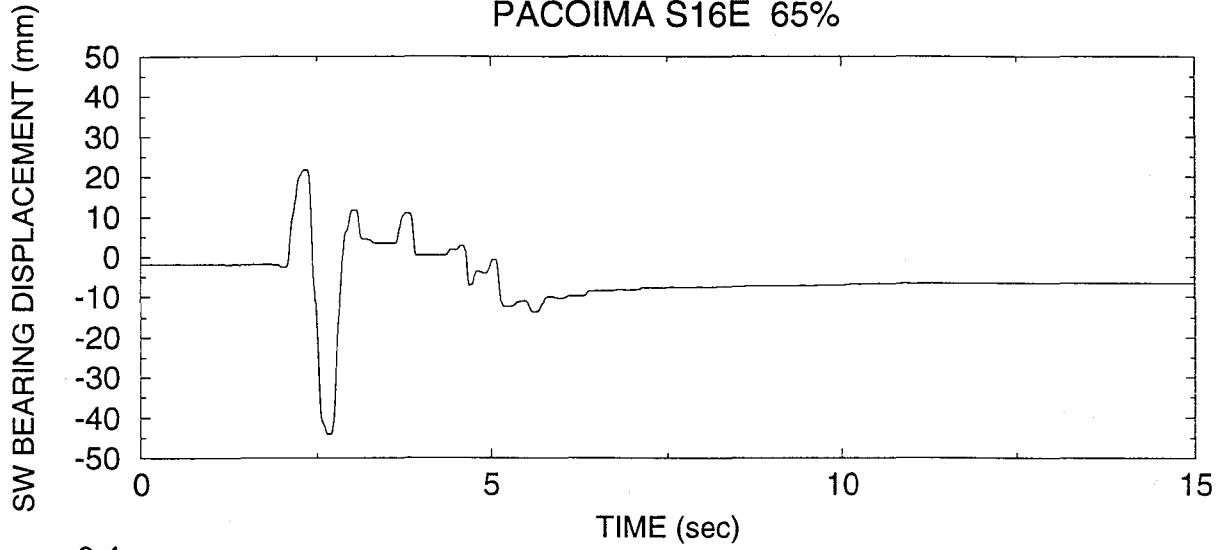

SYSTEM T2-No.2, TEST No. RD2RUN65  
MEXICO N90W 120%

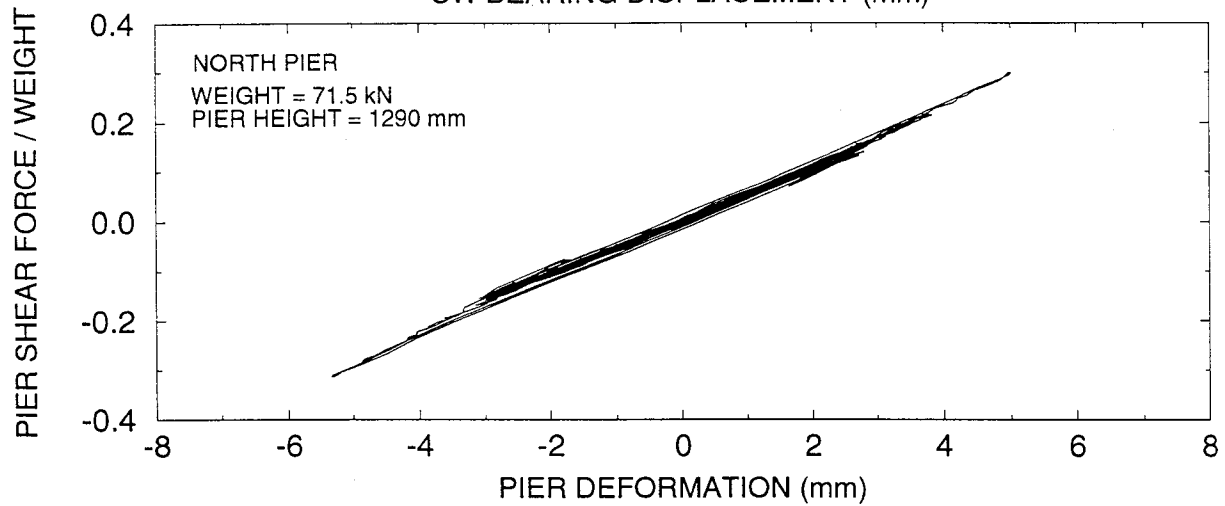
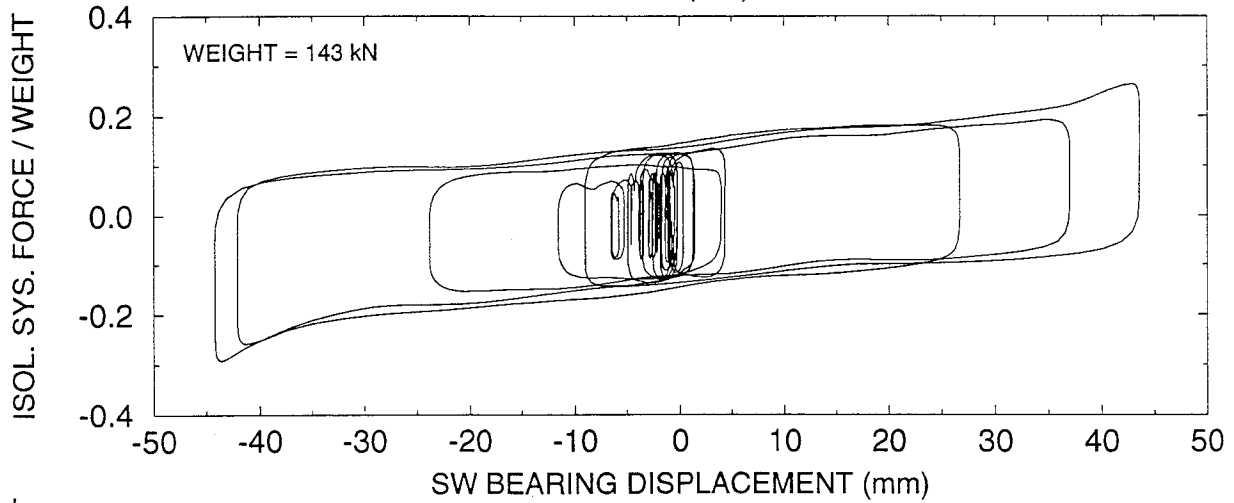
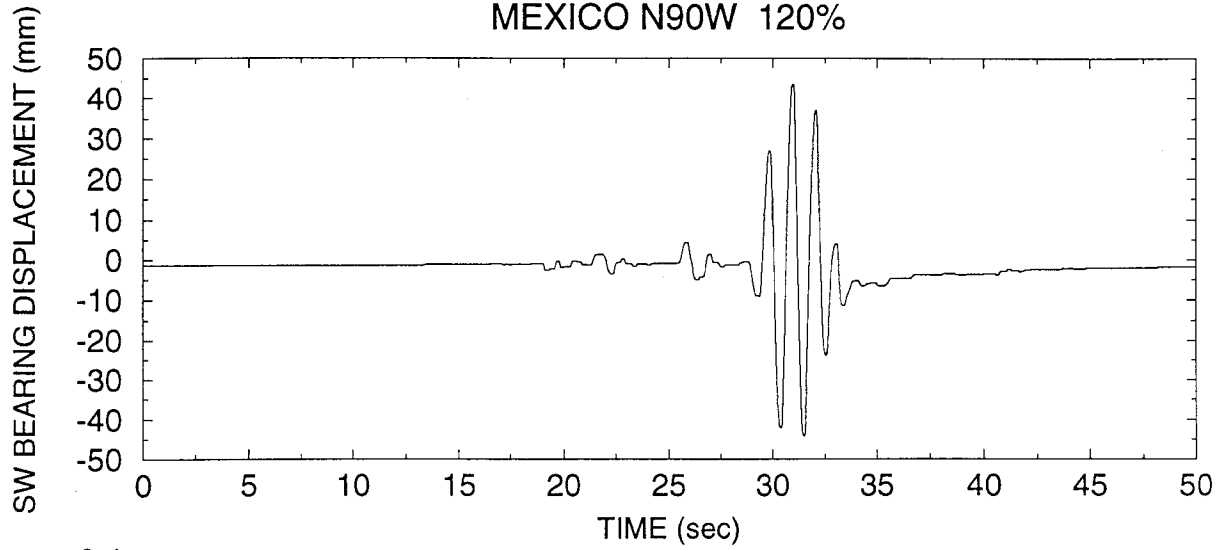

SYSTEM T2-No.2, TEST No. RD2RUN67  
EL CENTRO S00E + VERT. 200%

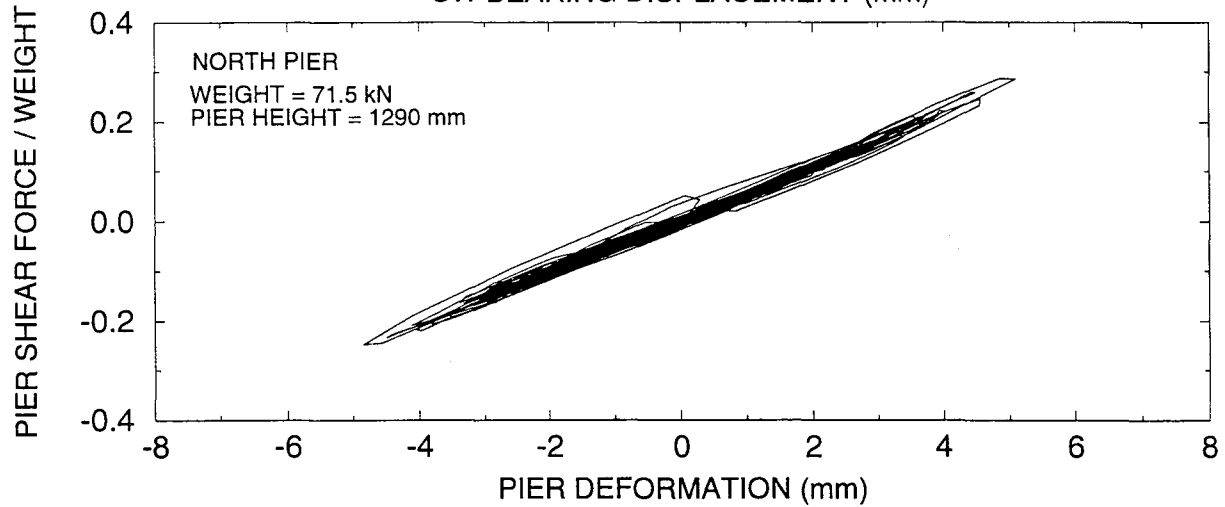
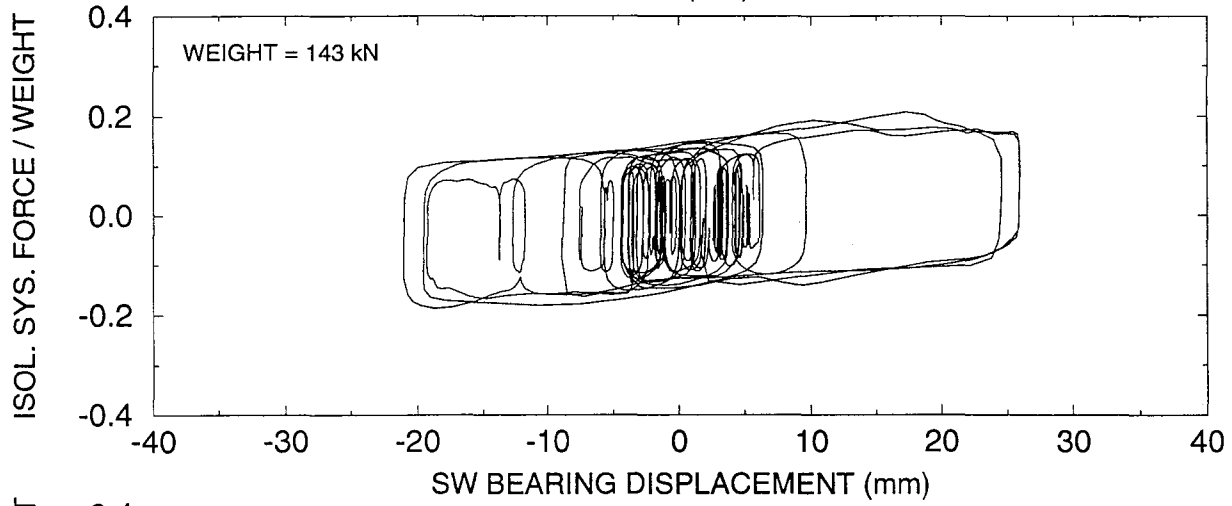
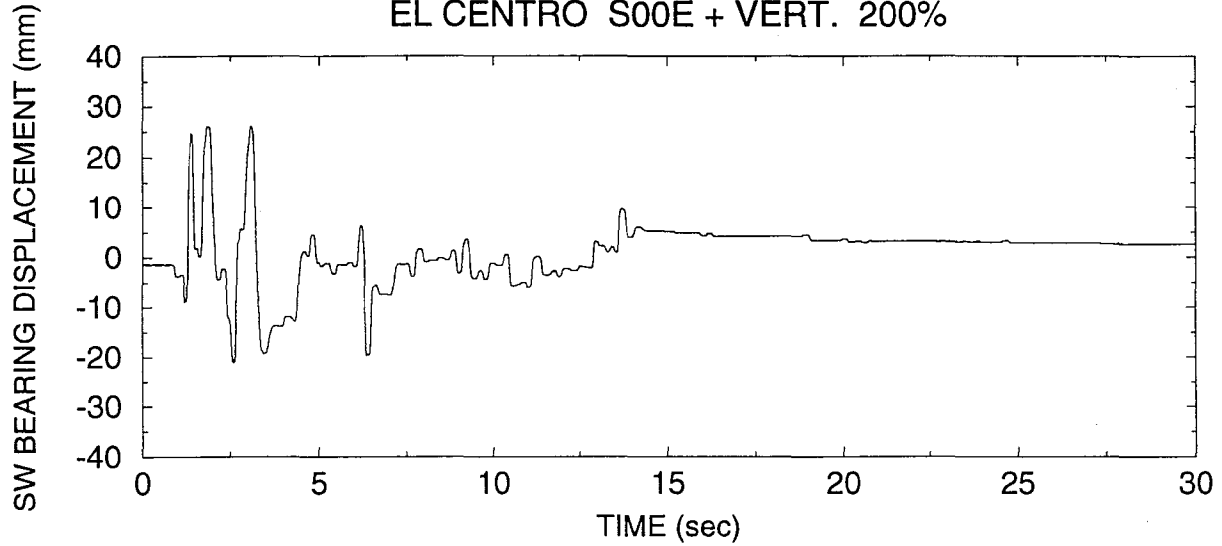

SYSTEM T2-No.2, TEST No. RD2RUN66  
TAFT N21E + VERT. 400%

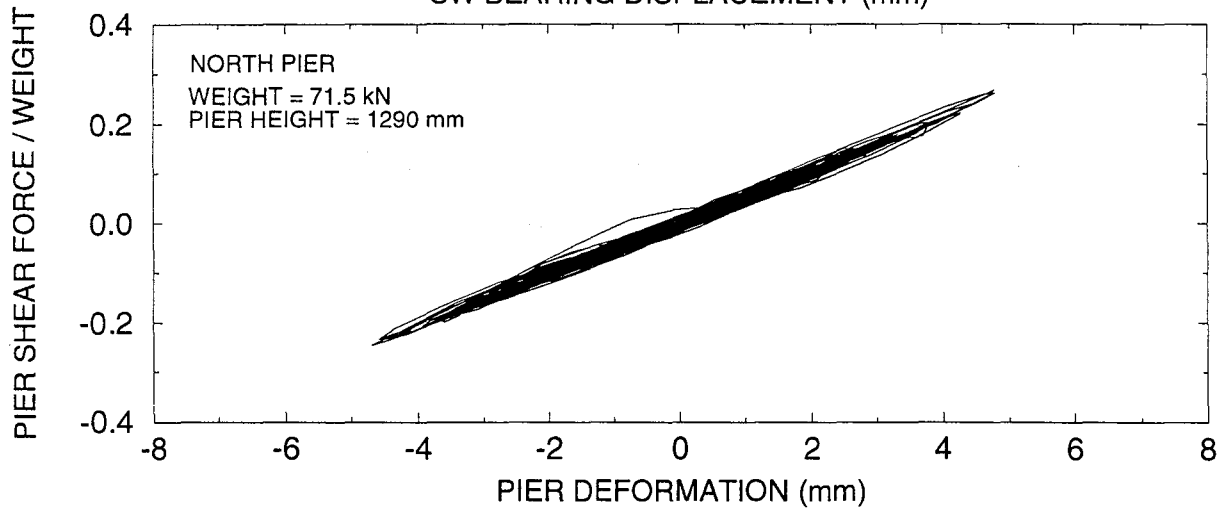
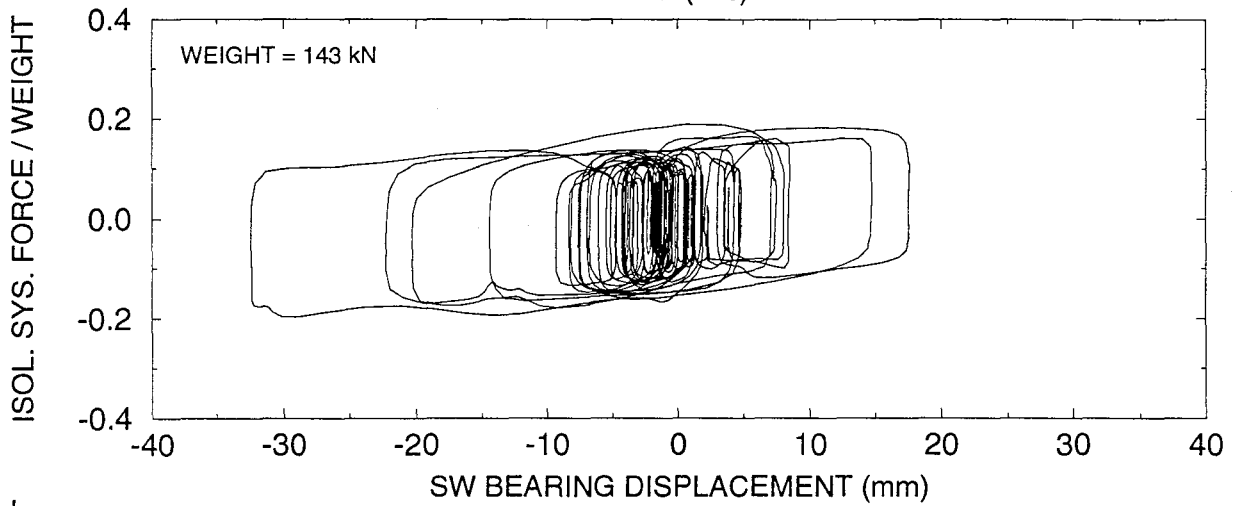
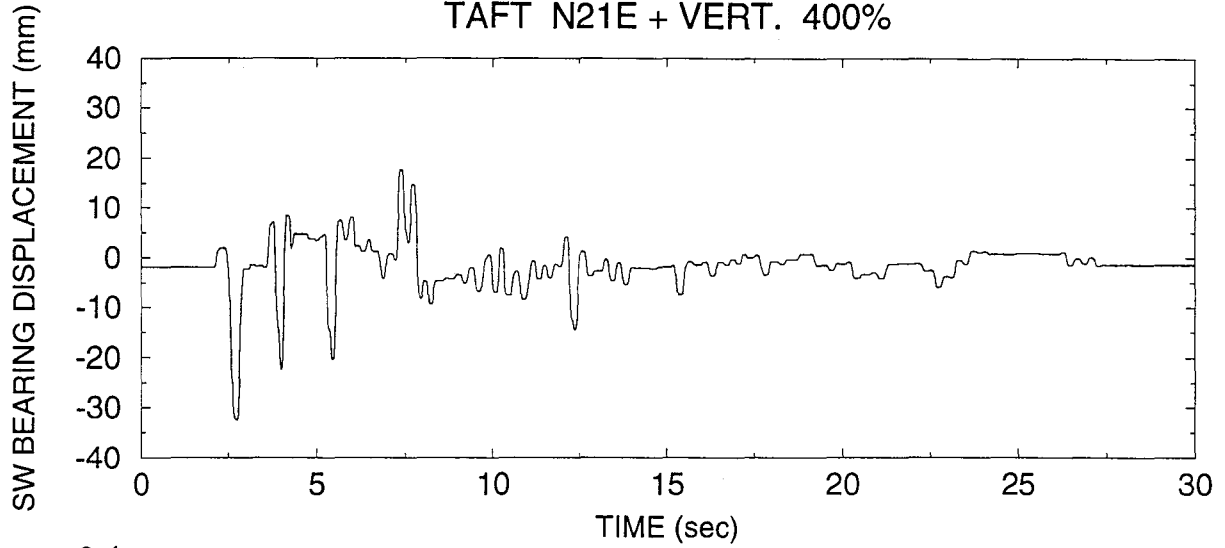



SYSTEM T2-No.3, TEST No. RHHRUN28  
EL CENTRO S00E 100%

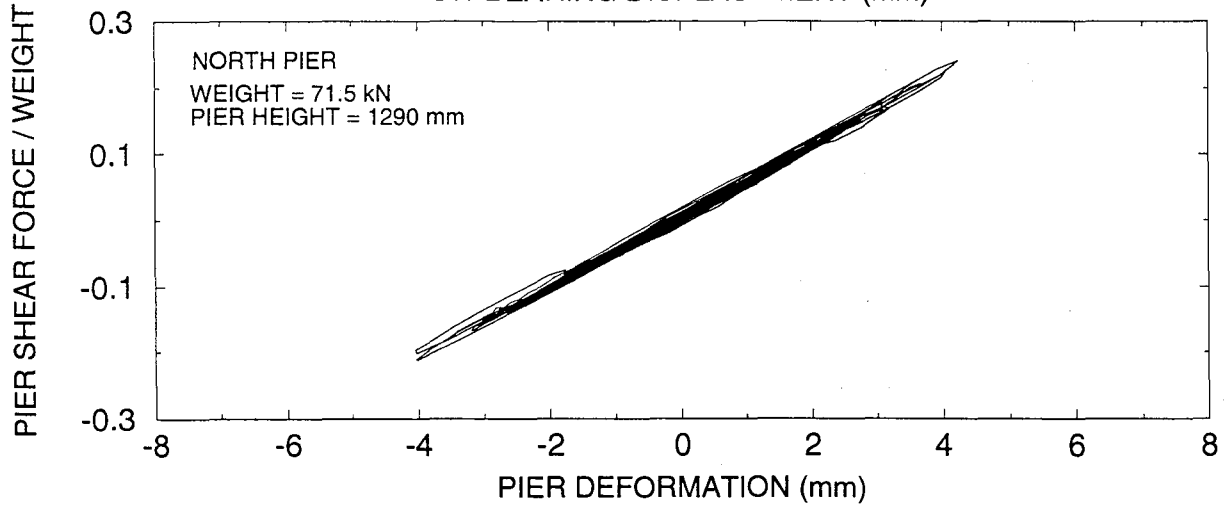
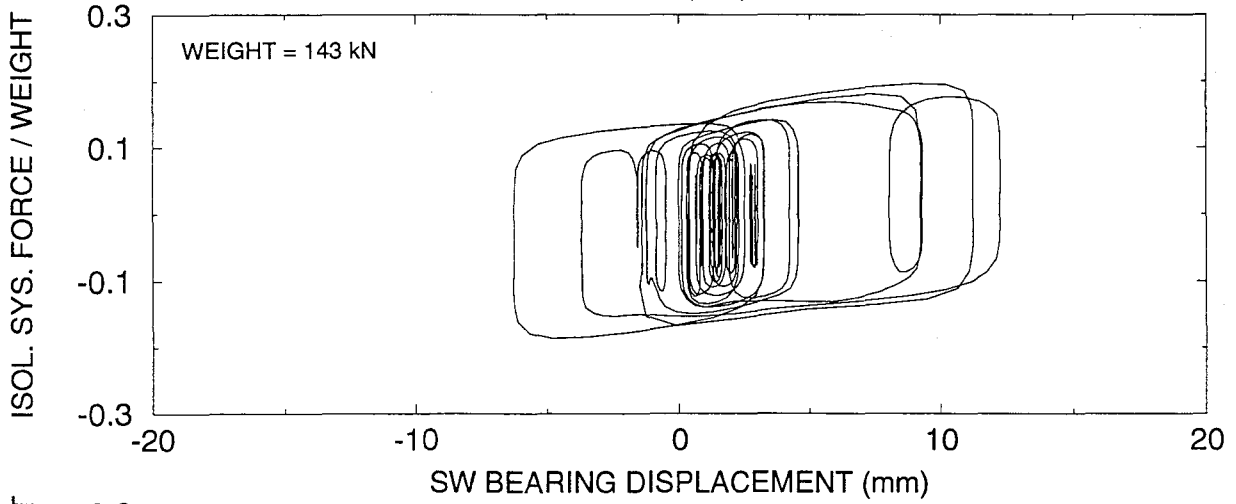
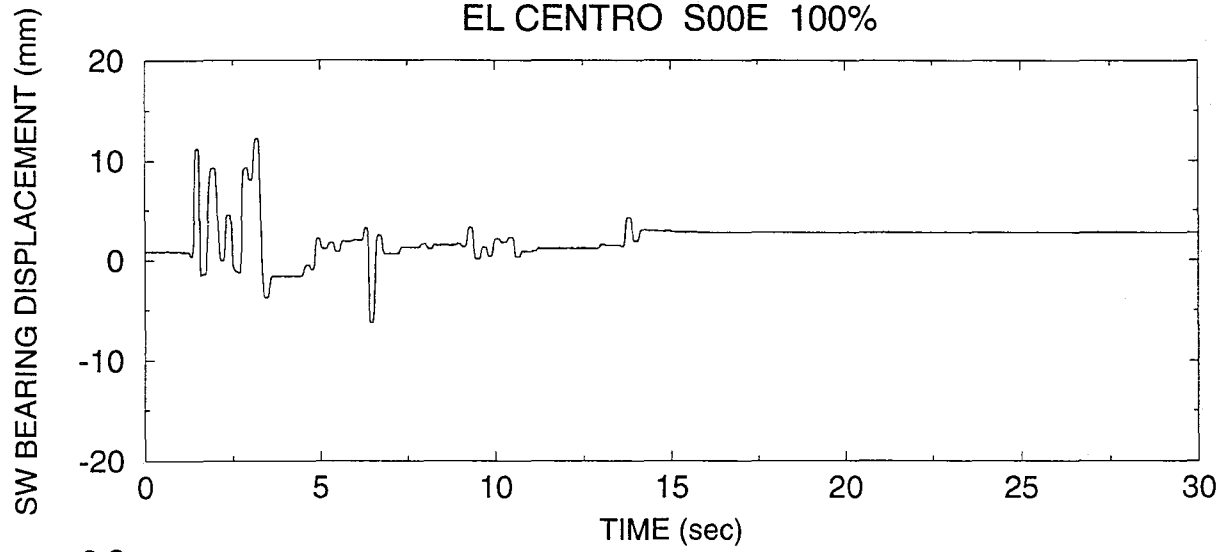

SYSTEM T2-No.3, TEST No. RHHRUN29  
EL CENTRO S00E 200%

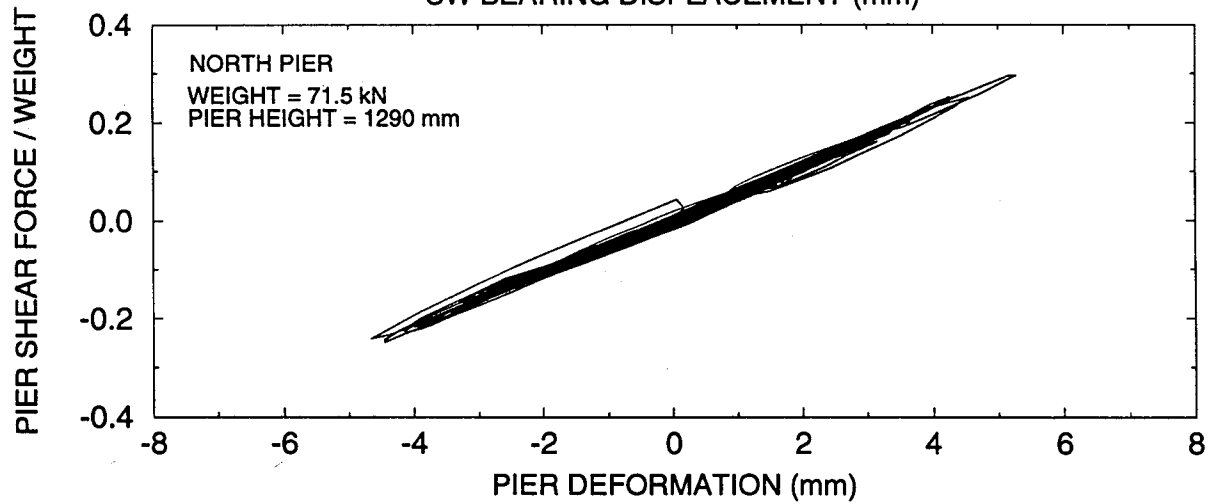
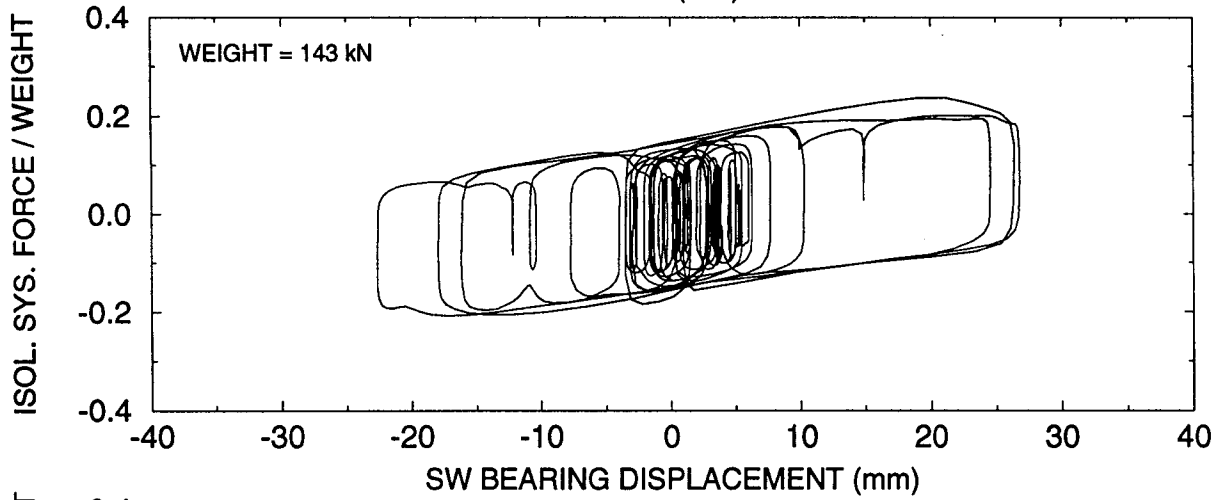
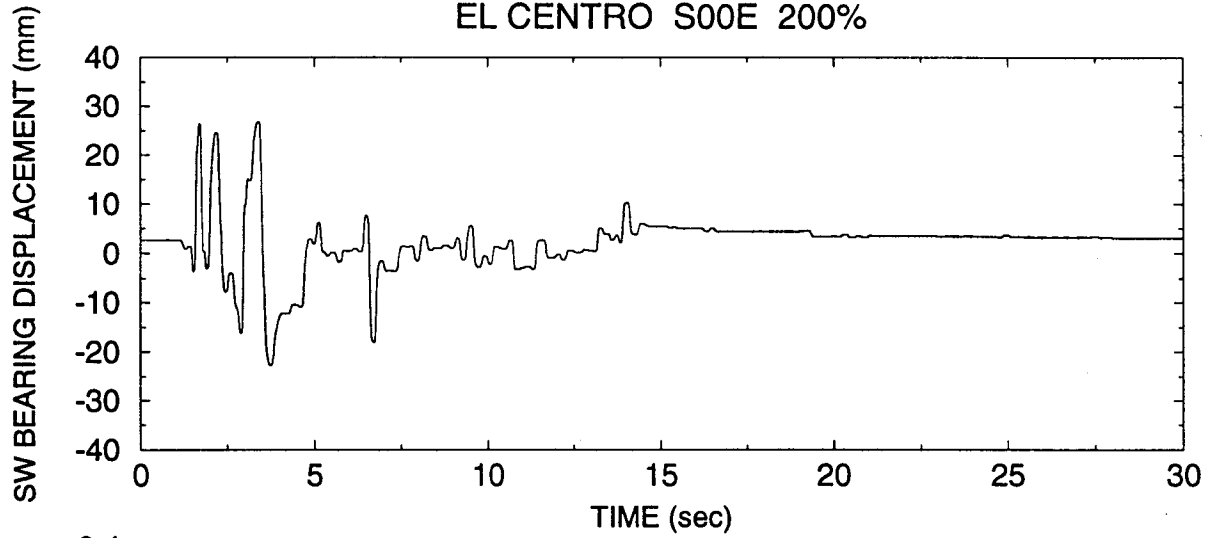

SYSTEM T2-No.3, TEST No. RHHRUN30  
JP. LEVEL 1 G.C. 1 100%

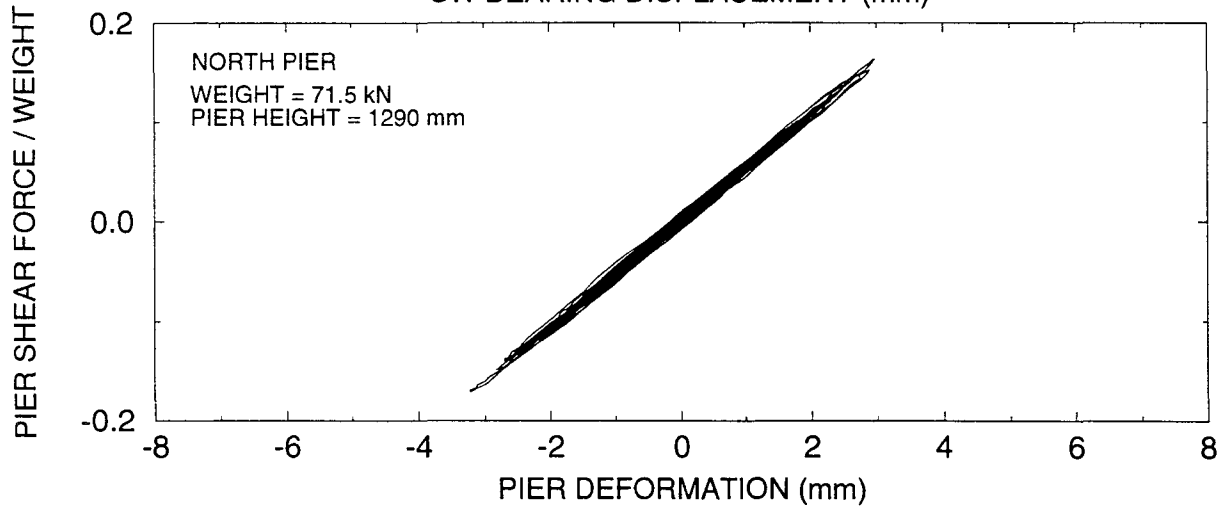
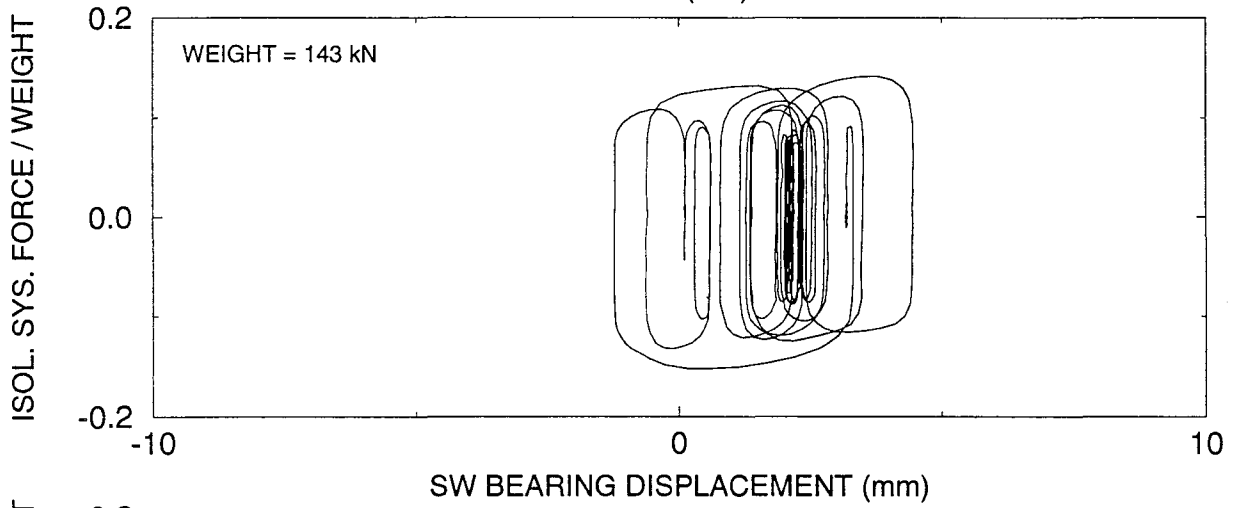
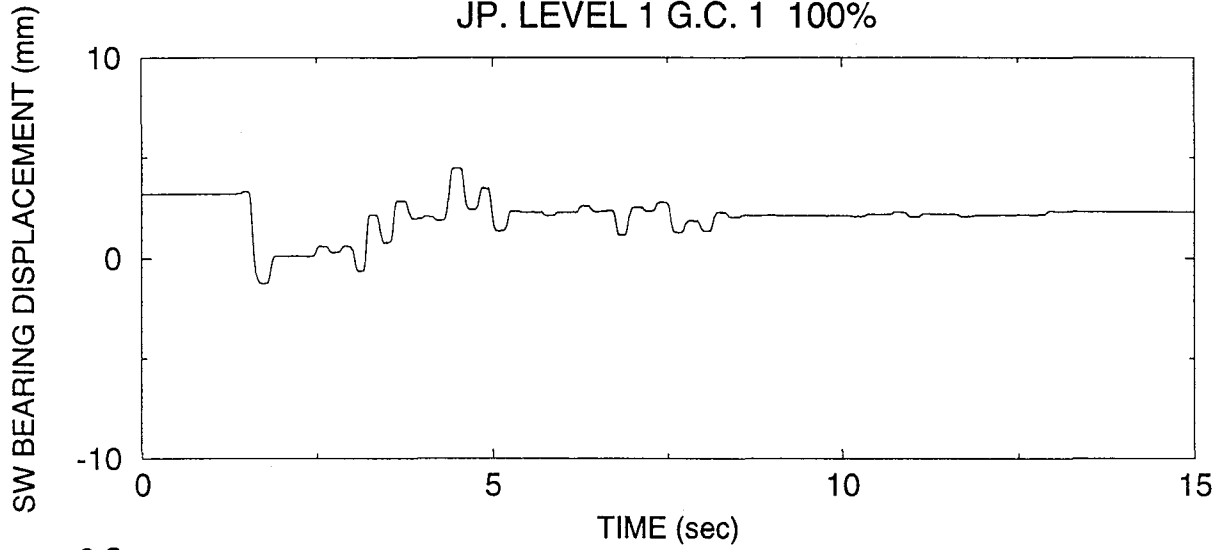

SYSTEM T2-No.3, TEST No. RHHRUN31  
JP. LEVEL 1 G.C. 1 150%

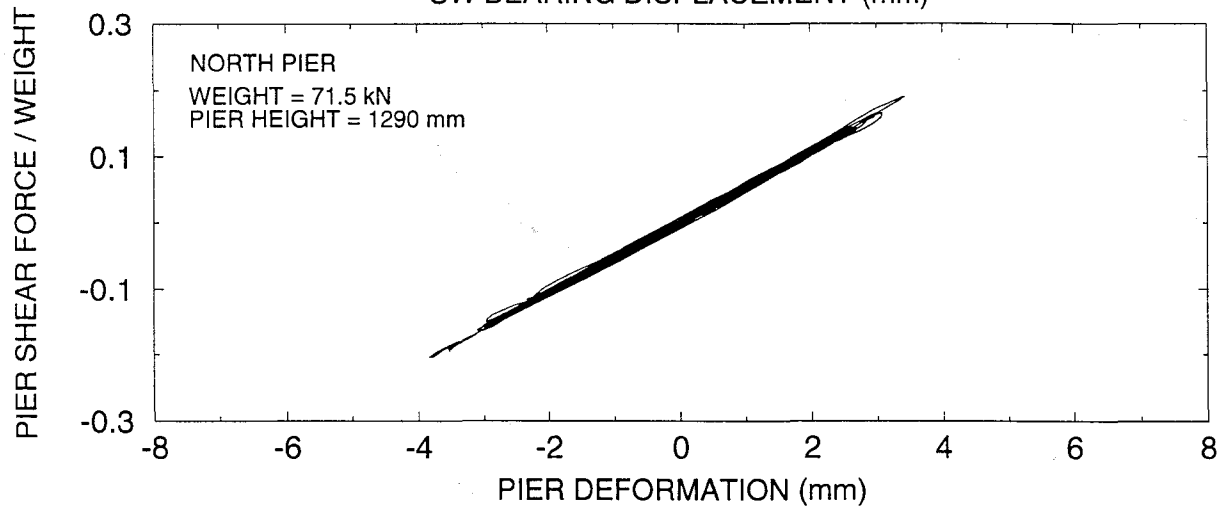
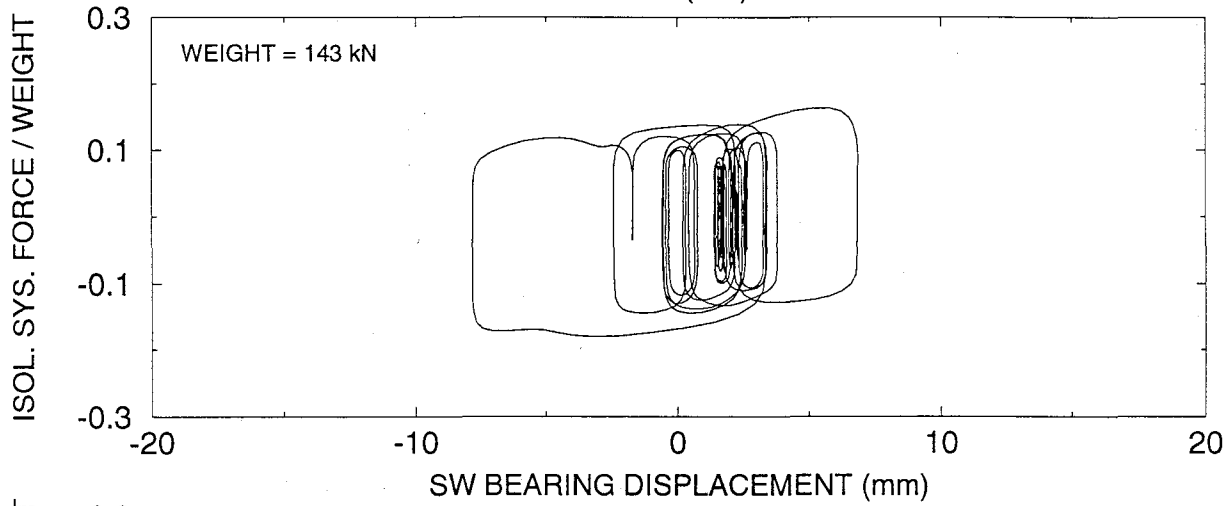
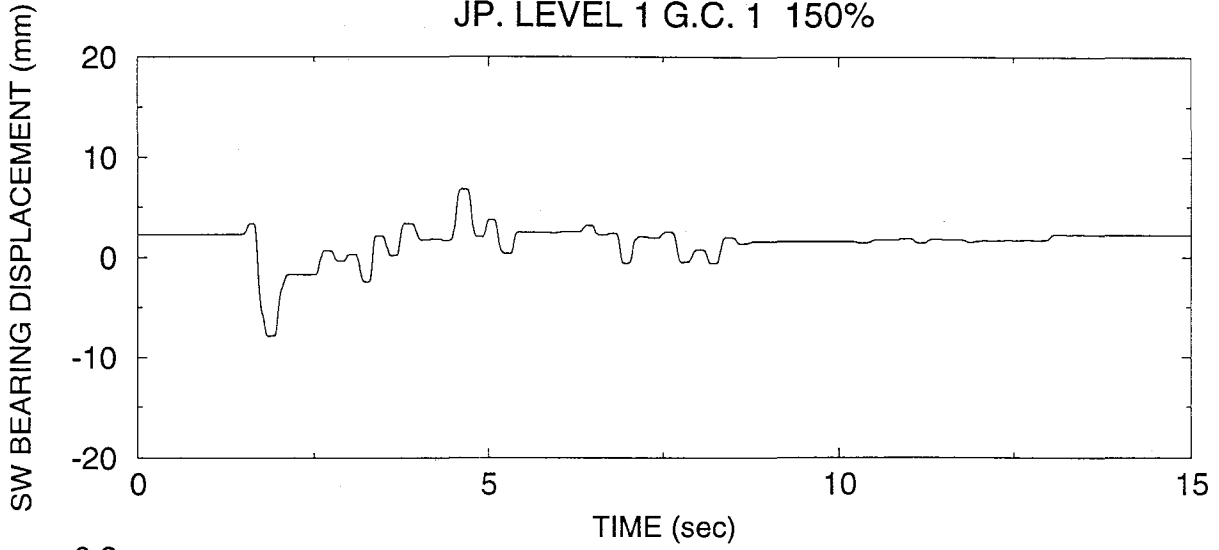

SYSTEM T2-No.3, TEST No. RHHRUN32  
JP. LEVEL 1 G.C. 2 100%

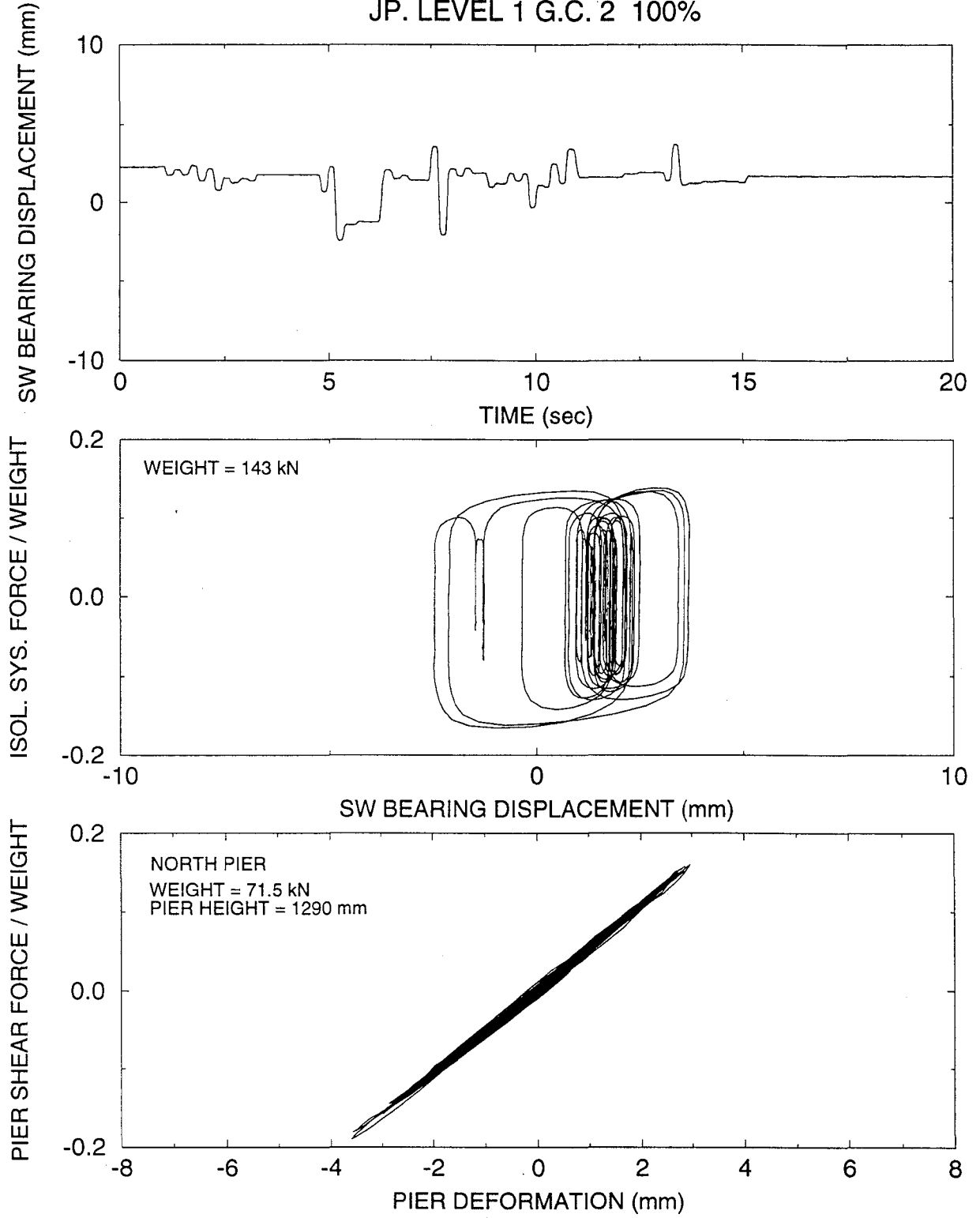

SYSTEM T2-No.3, TEST No. RHHRUN33  
JP. LEVEL 1 G.C. 2 150%

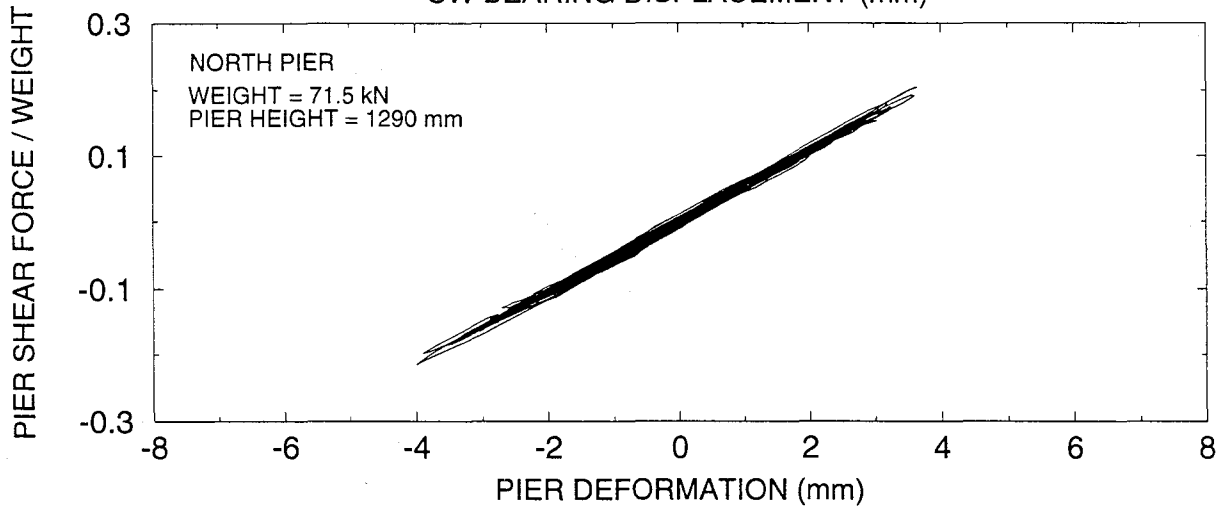
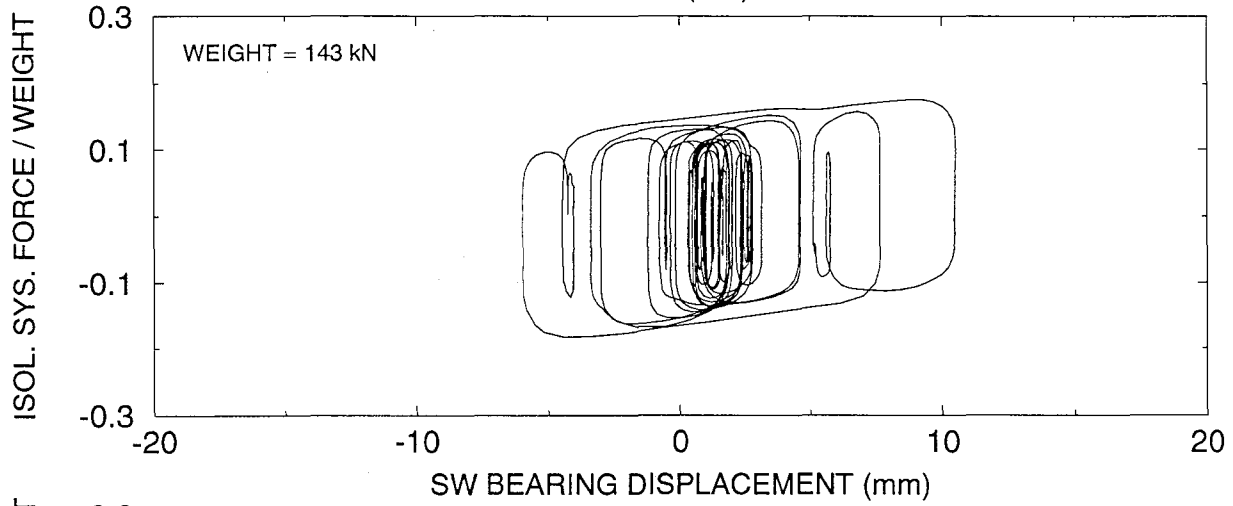
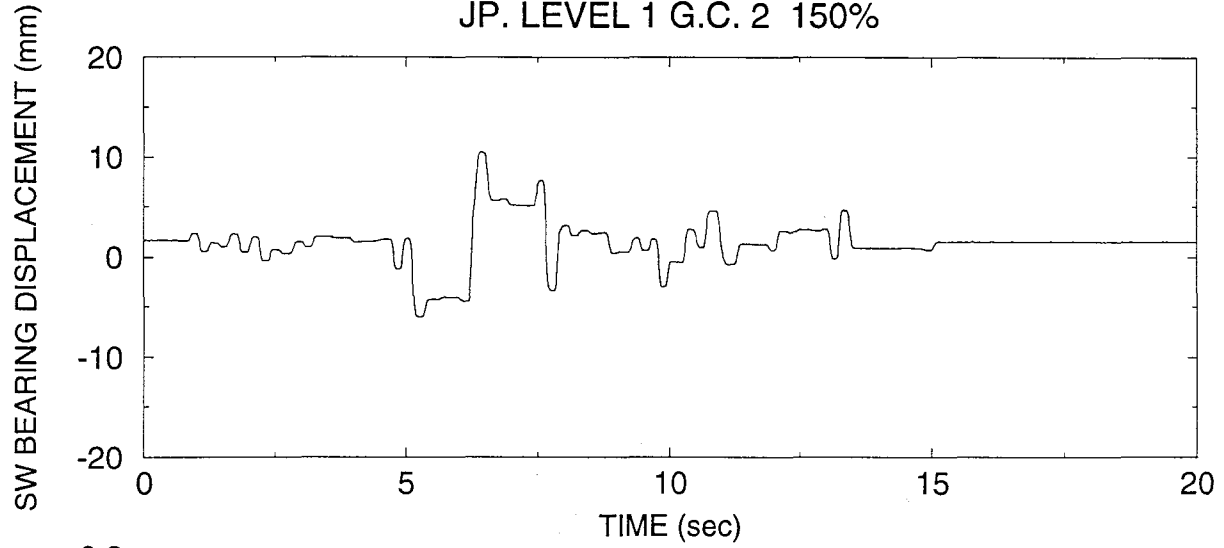

SYSTEM T2-No.3, TEST No. RHHRUN34  
JP. LEVEL 1 G.C. 3 100%

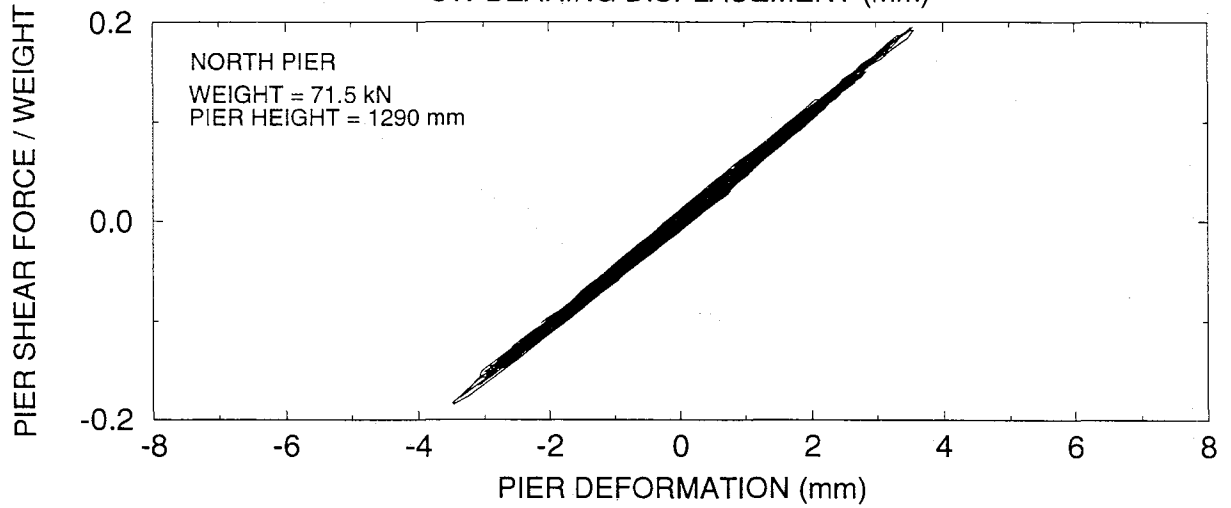
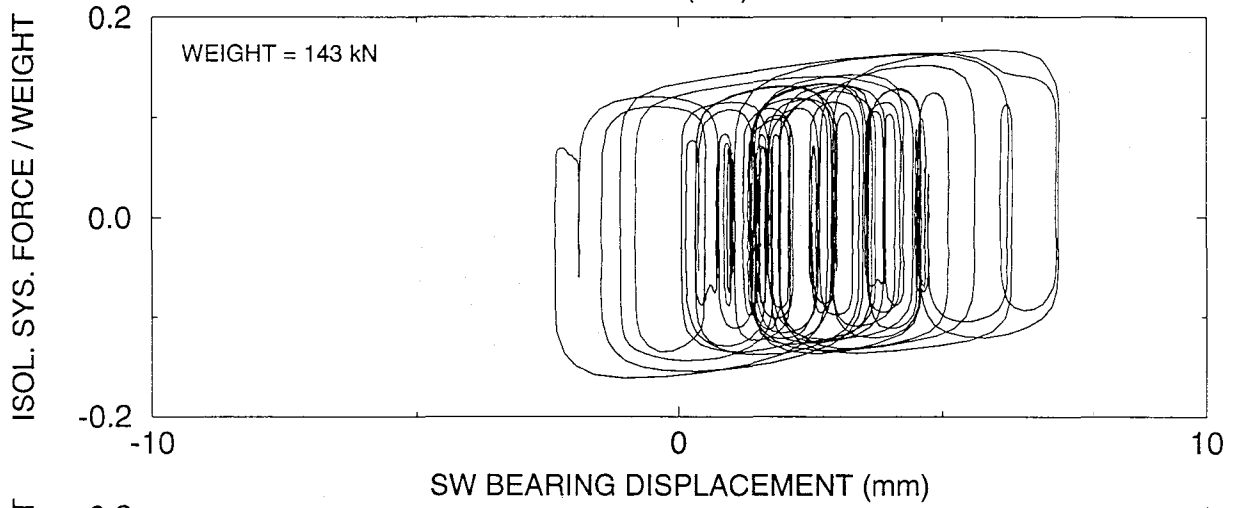
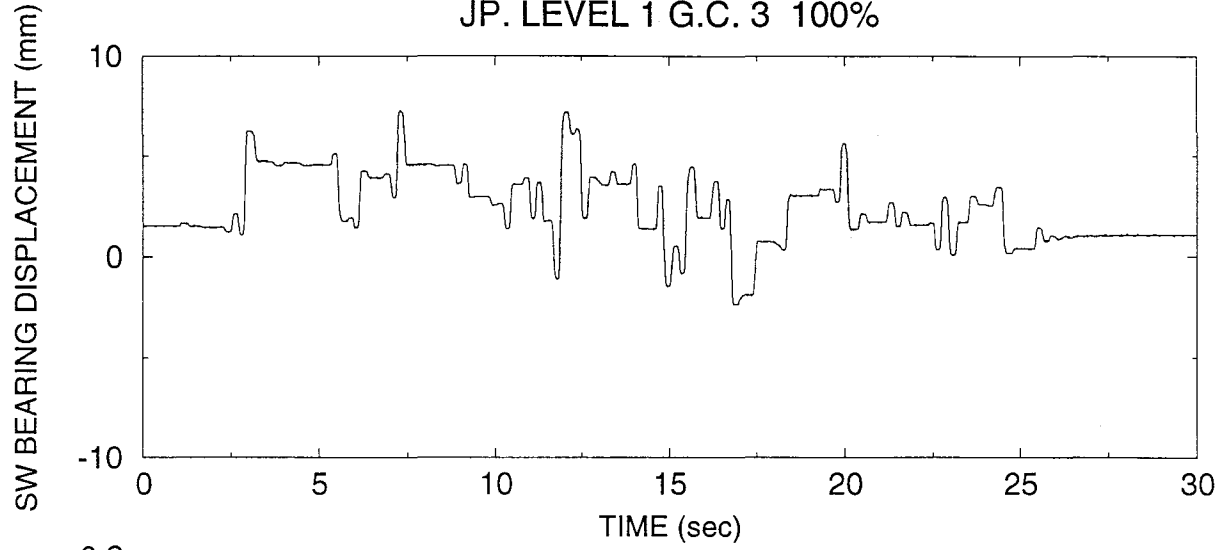

SYSTEM T2-No.3, TEST No. RHHRUN35  
JP. LEVEL 1 G.C. 3 150%

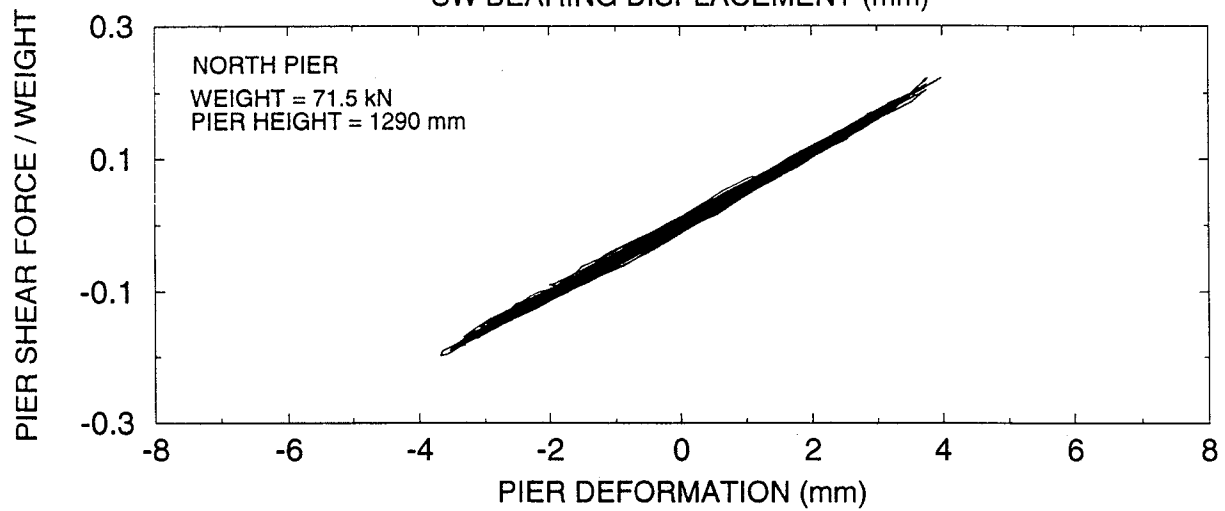
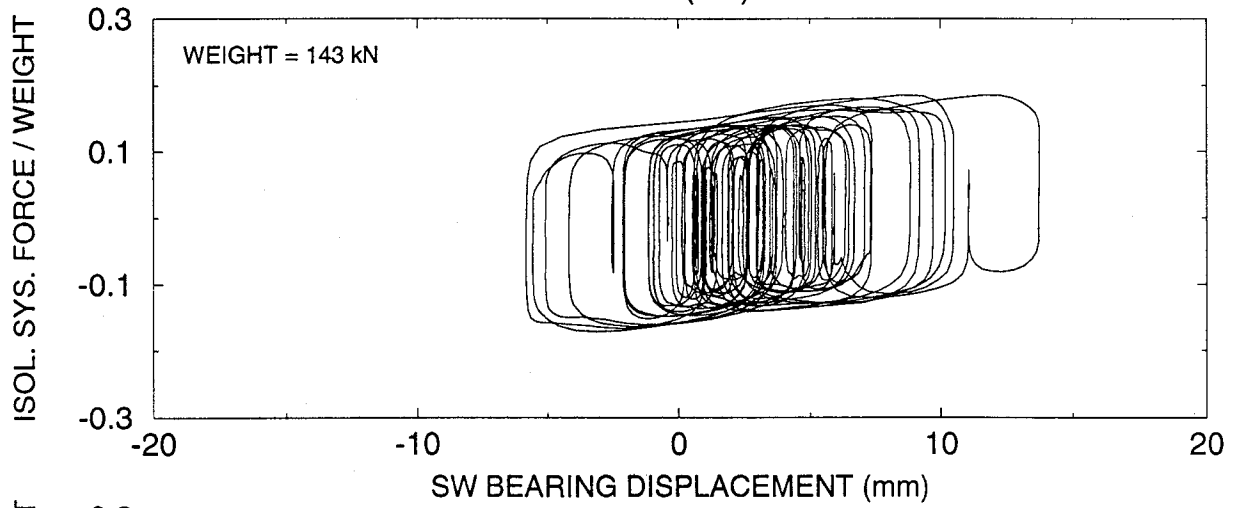
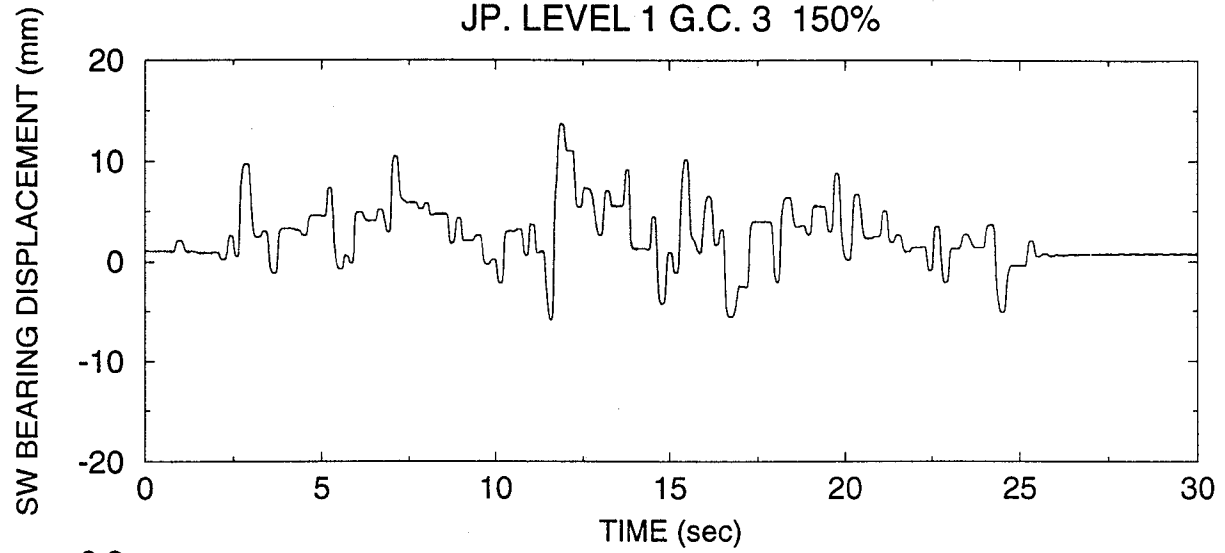



SYSTEM T2-No.3, TEST No. RHHRUN36  
JP. LEVEL 2 G.C. 1 75%

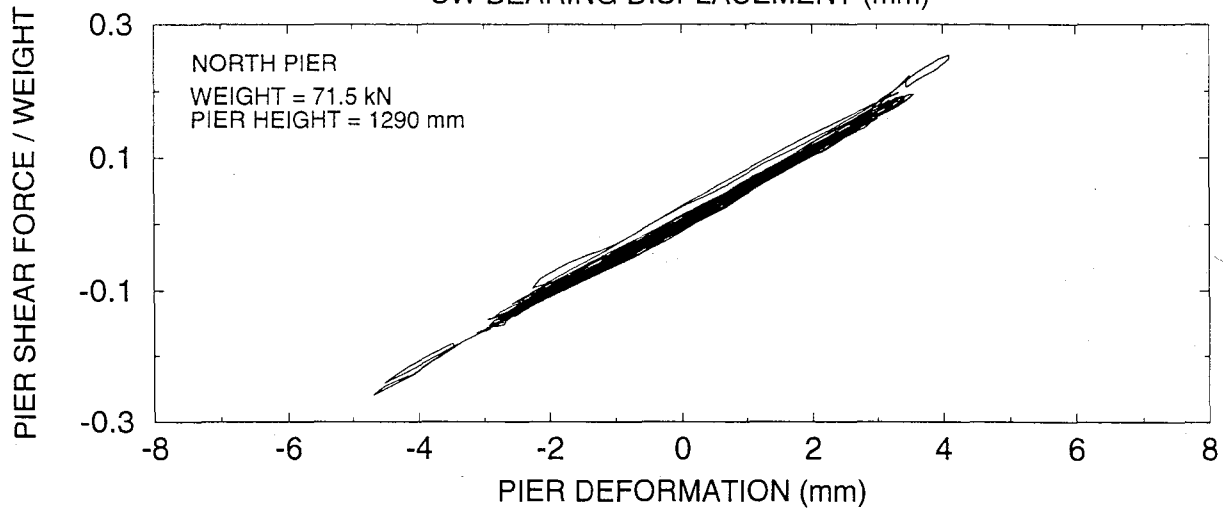
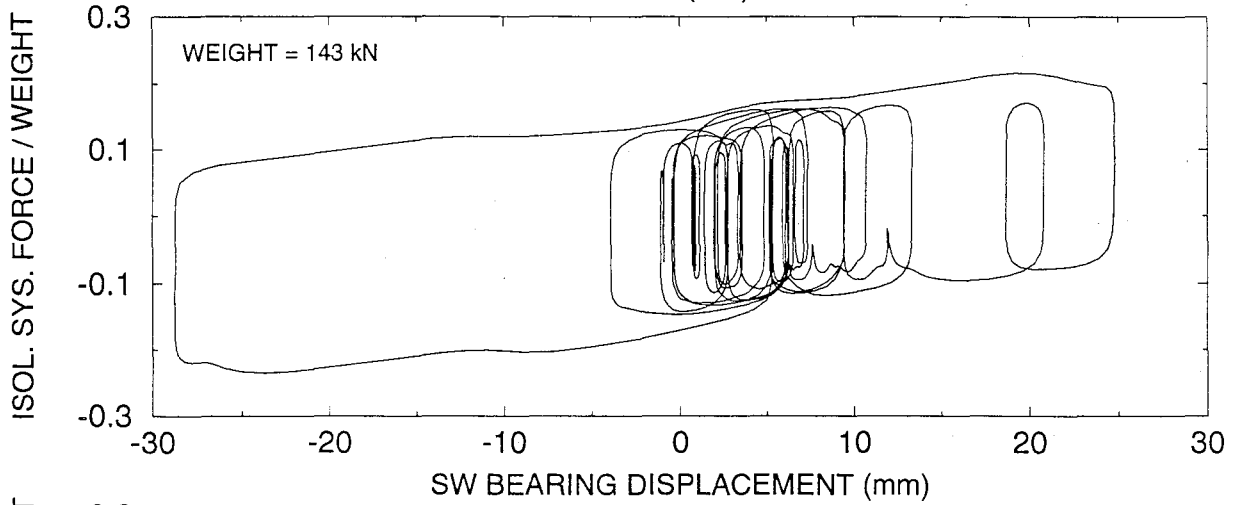
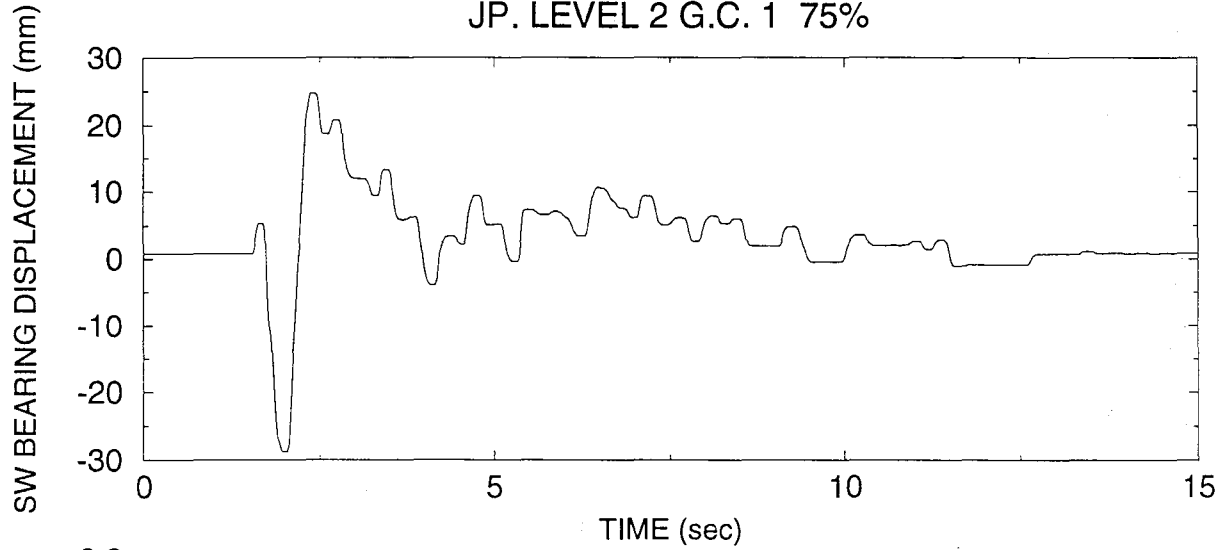

SYSTEM T2-No.3, TEST No. RHHRUN37  
JP. LEVEL 2 G.C. 1 85%

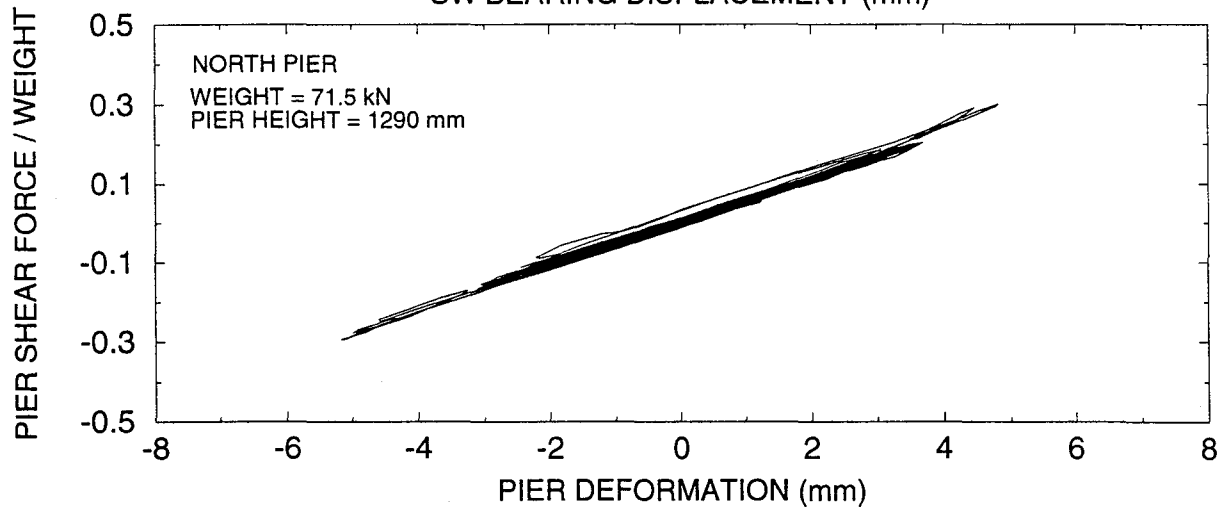
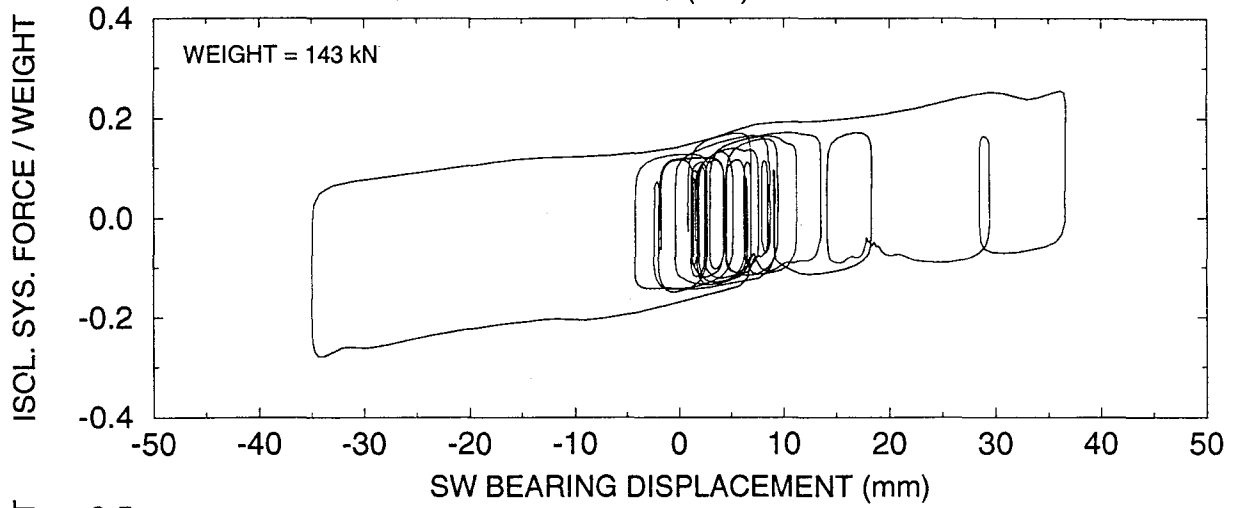
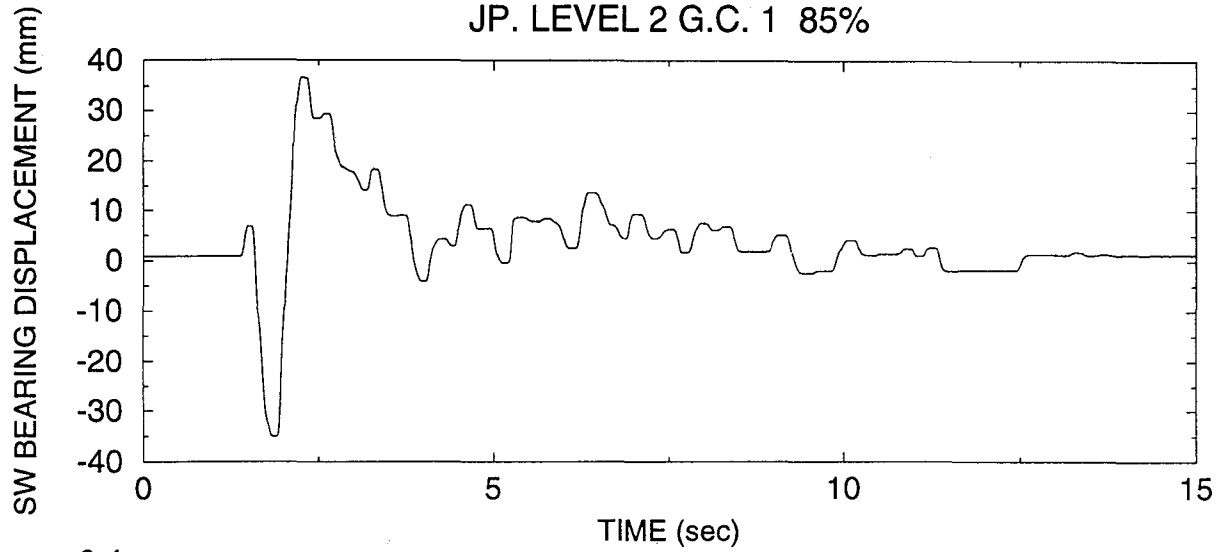

SYSTEM T2-No.3, TEST No. RHHRUN38  
JP. LEVEL 2 G.C. 1 100%

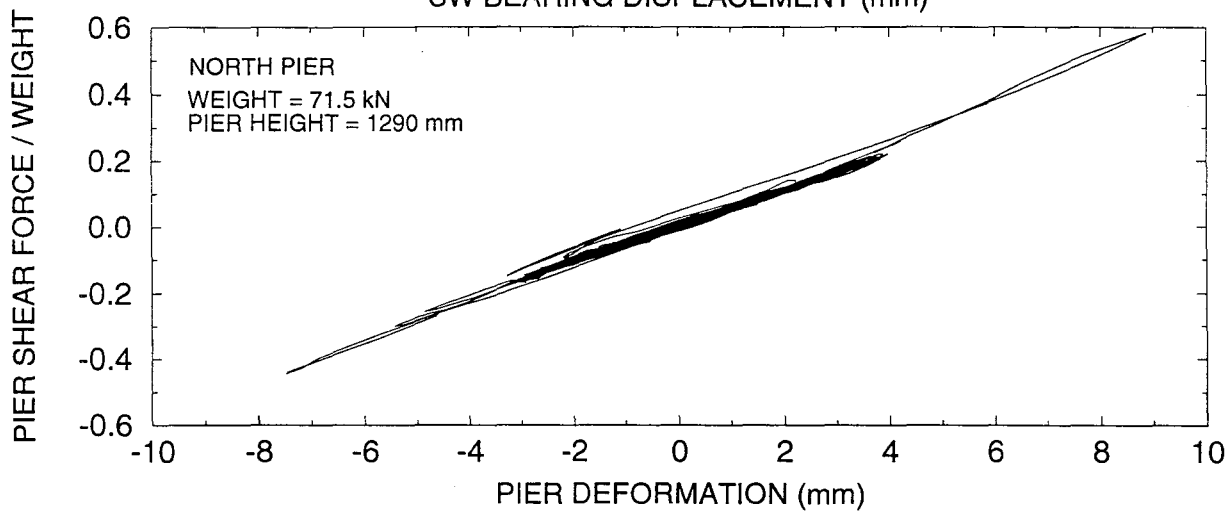
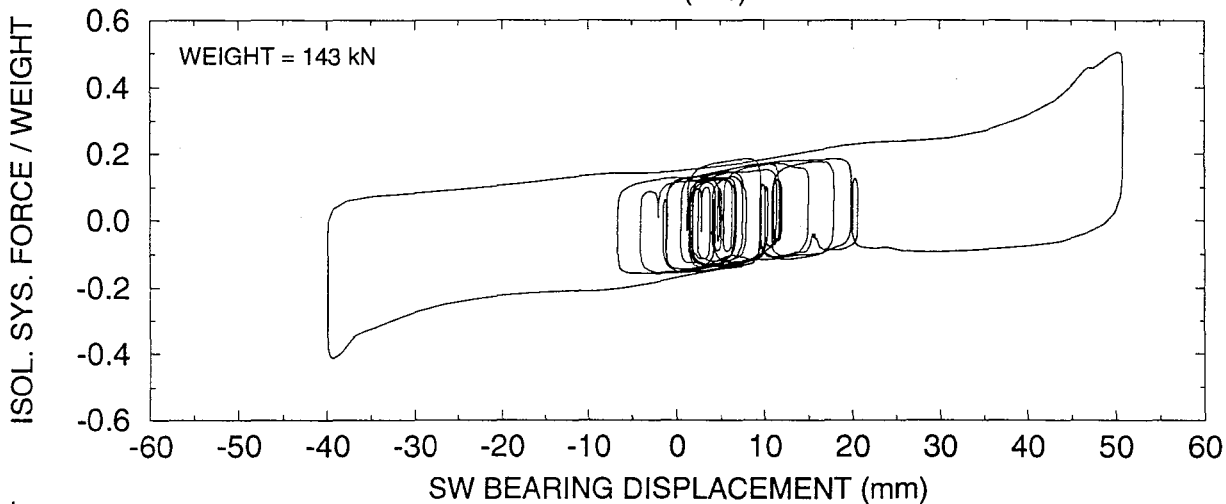
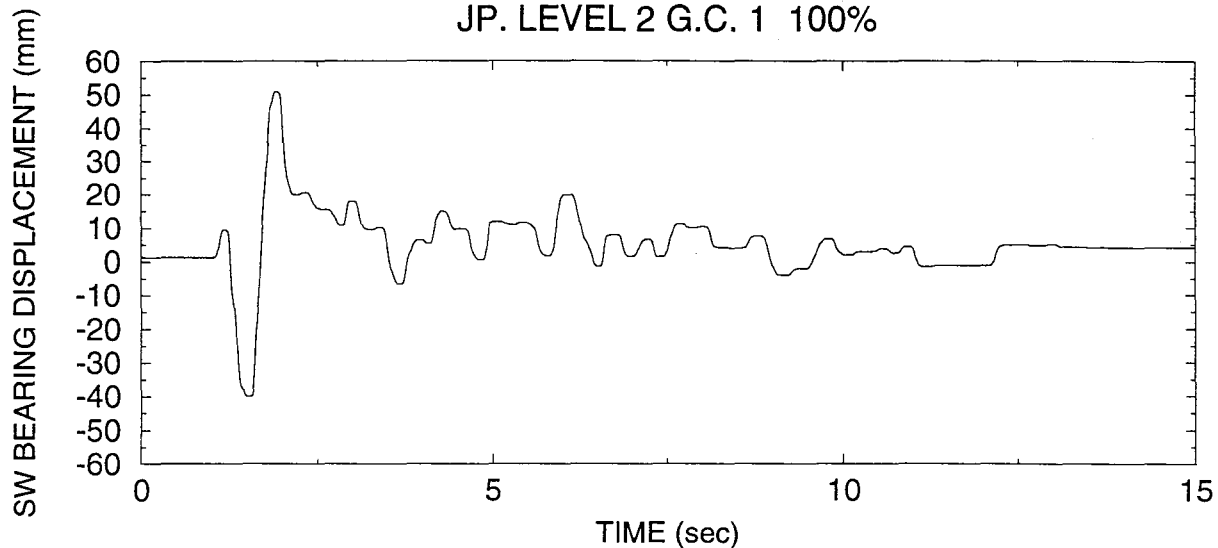

SYSTEM T2-No.3, TEST No. RHHRUN39  
JP. LEVEL 2 G.C. 2 75%

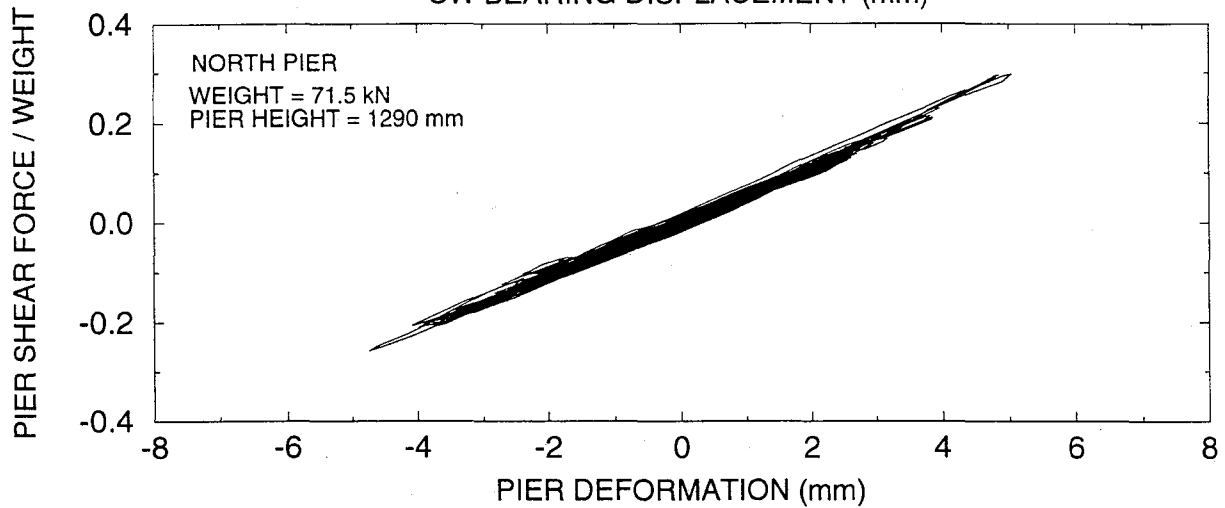
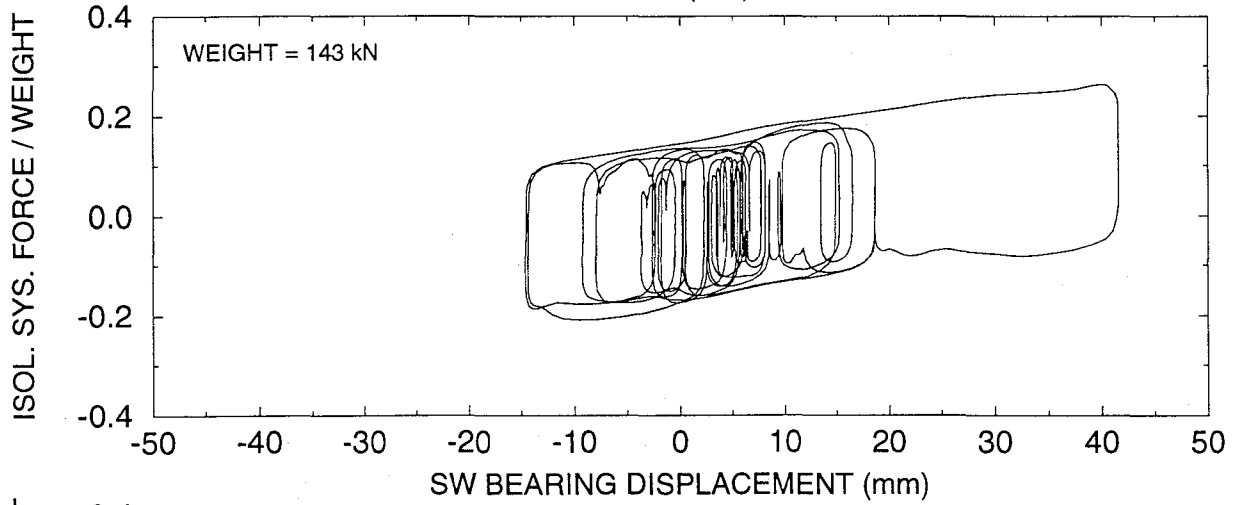
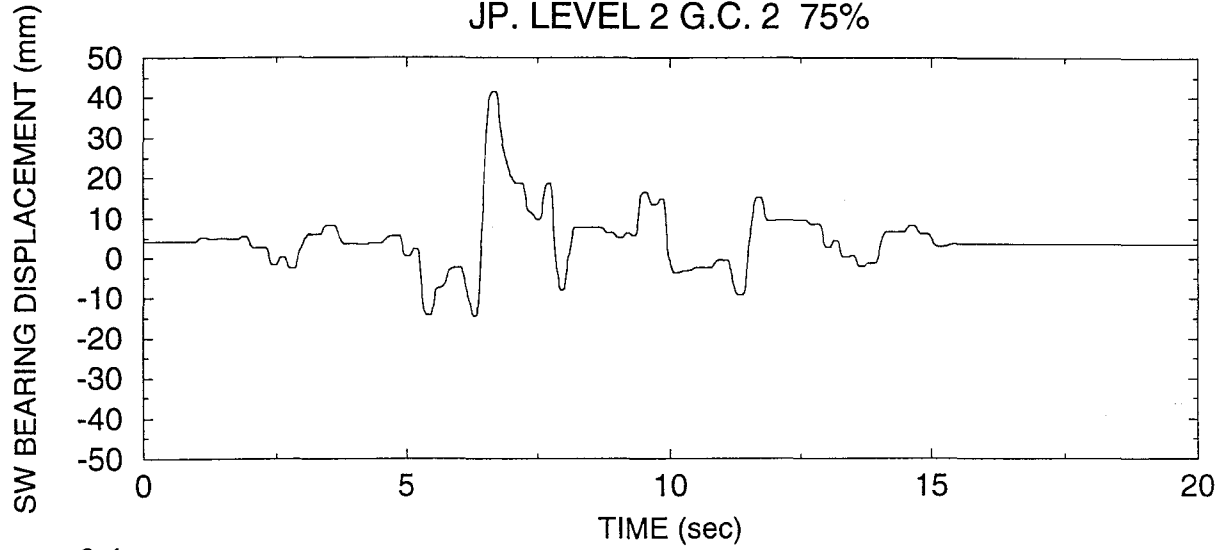

SYSTEM T2-No.3, TEST No. RHHRUN40  
JP. LEVEL 2 G.C. 2 85%

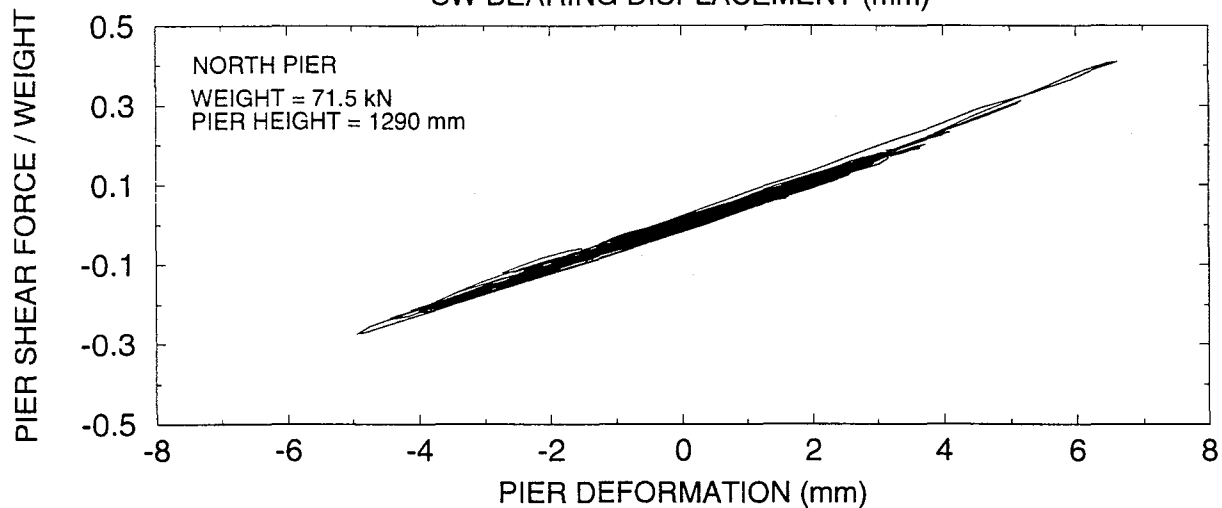
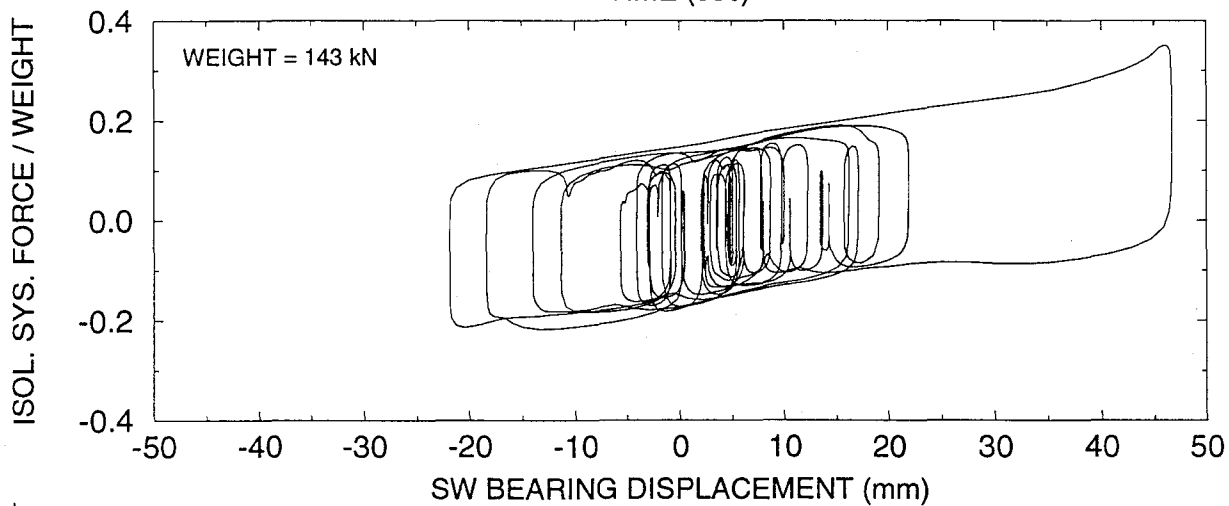
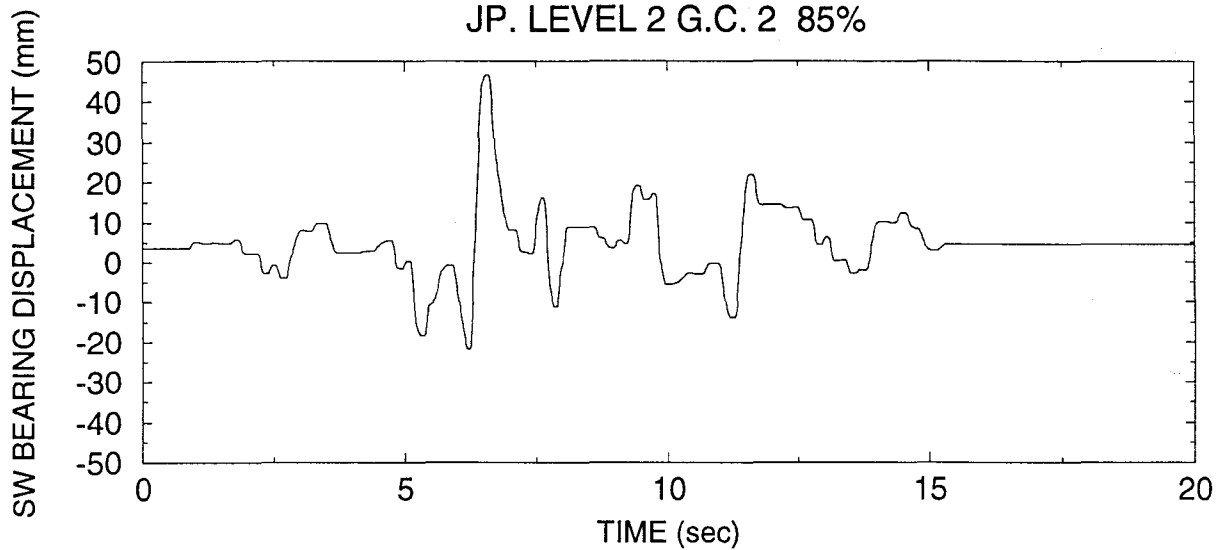

SYSTEM T2-No.3, TEST No. RHHRUN41  
JP. LEVEL 2 G.C. 3 75%

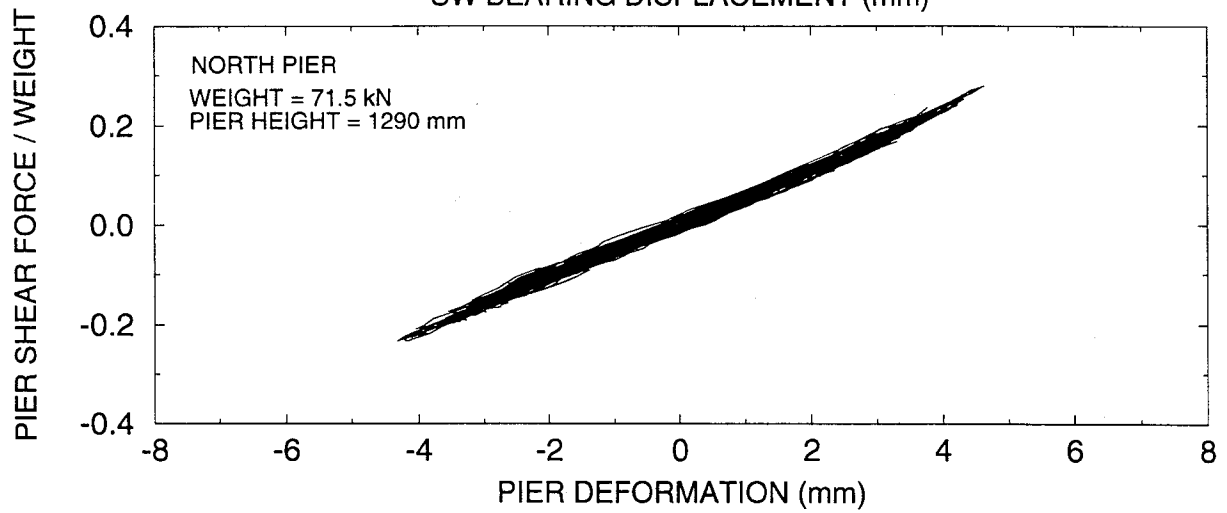
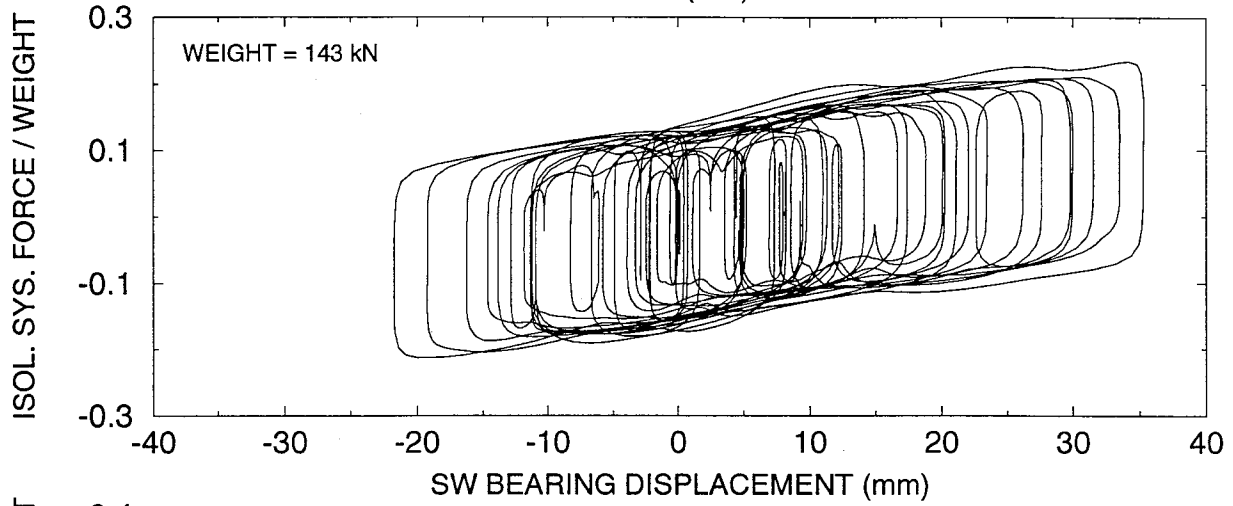
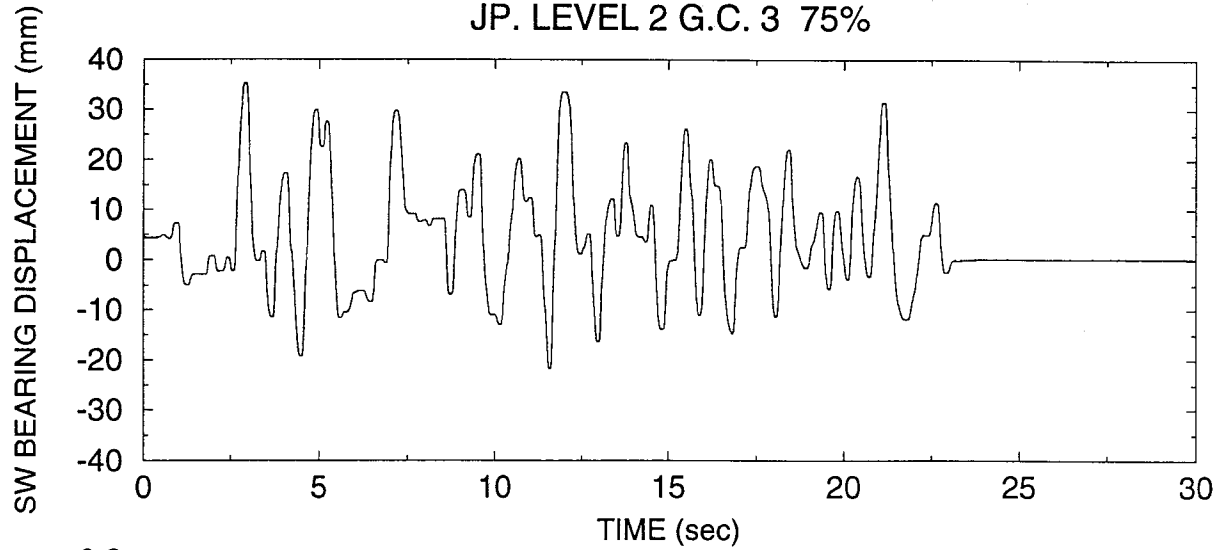

SYSTEM T2-No.3, TEST No. RHHRUN42  
JP. LEVEL 2 G.C. 3 85%

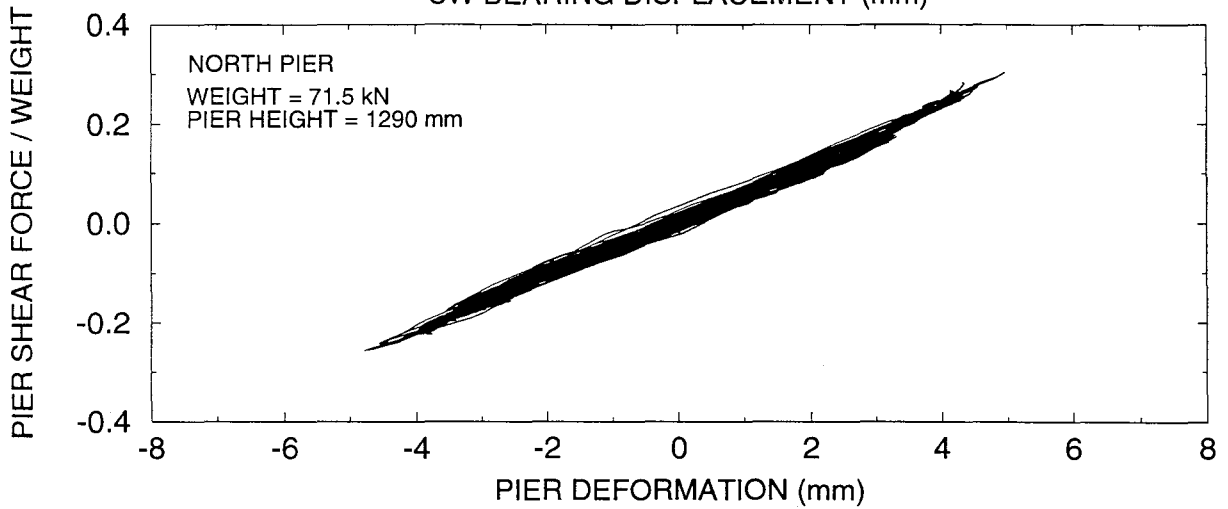
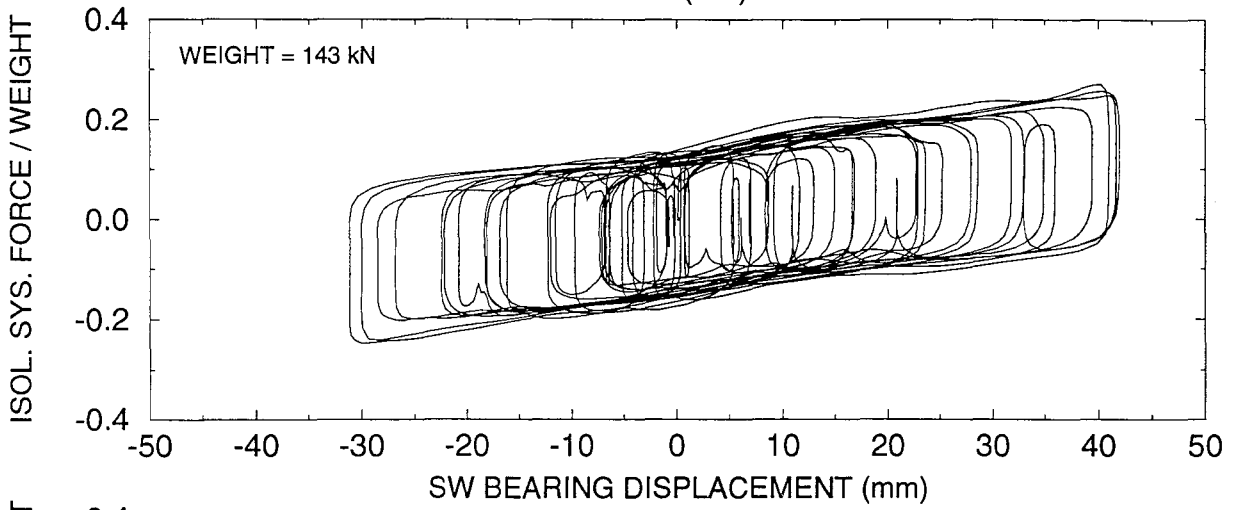
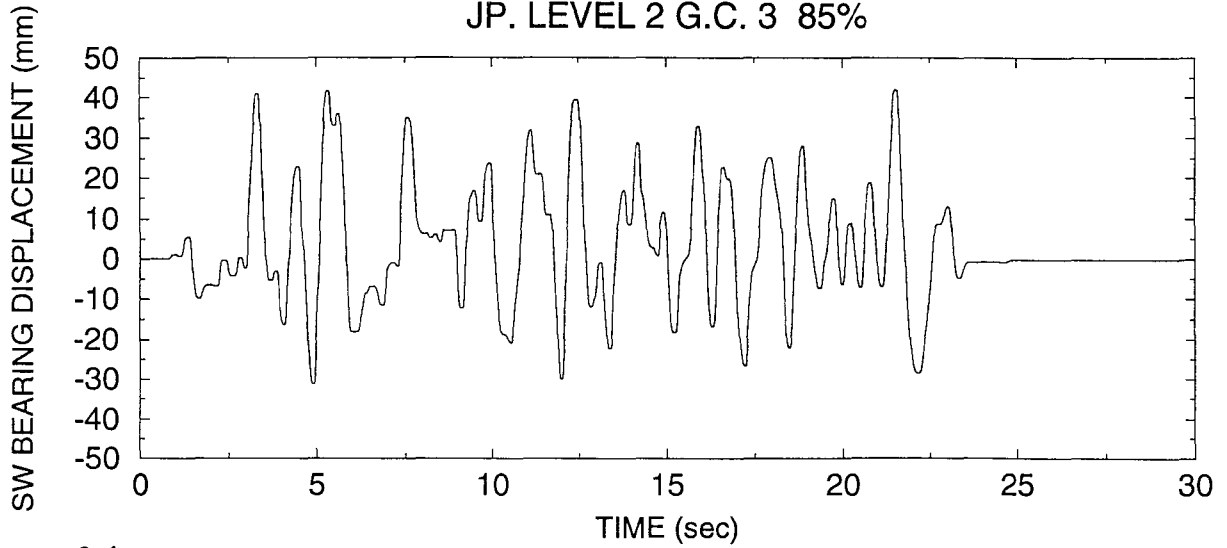

SYSTEM T2-No.3, TEST No. RHHRUN43  
TAFT N21E 100%

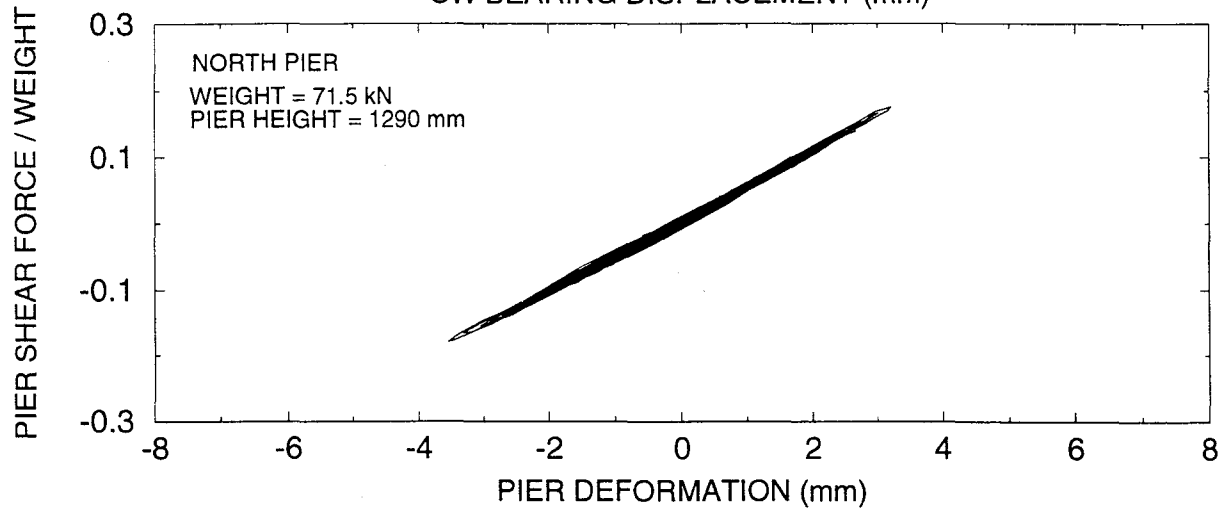
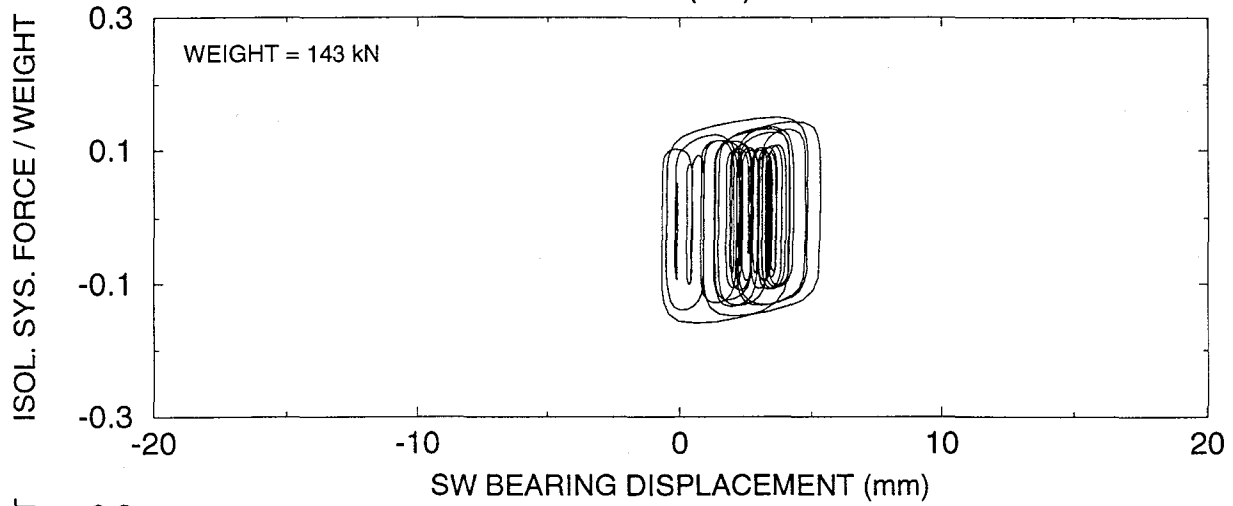
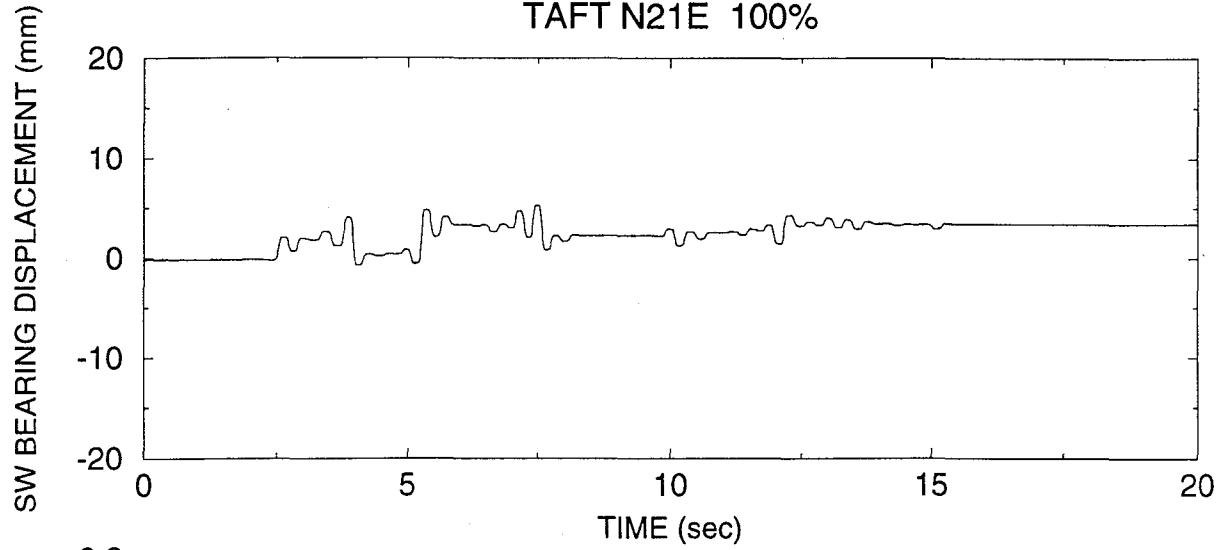



SYSTEM T2-No.3, TEST No. RHHRUN45  
TAFT N21E 500%

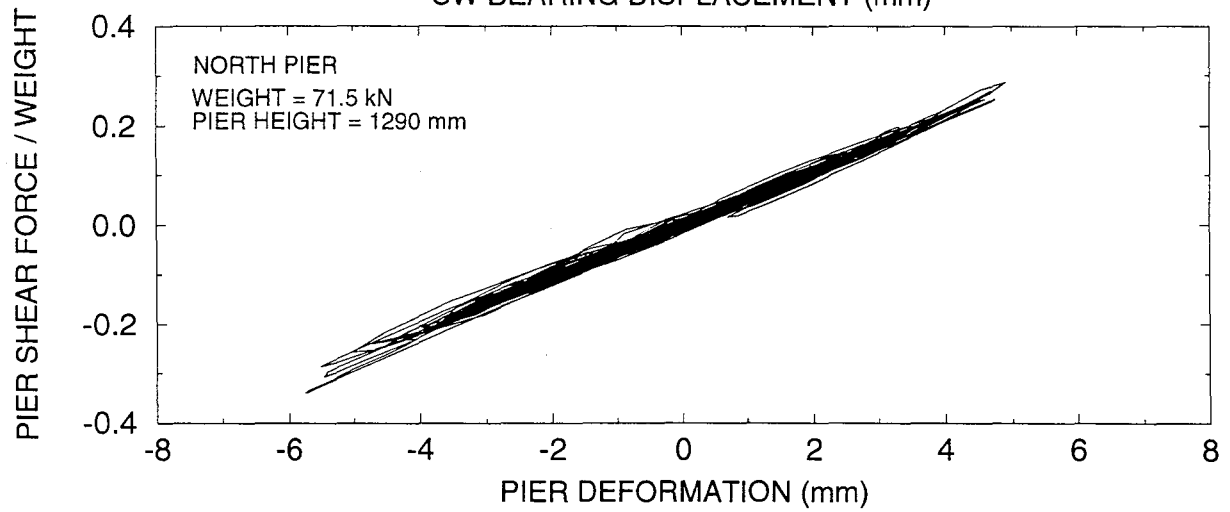
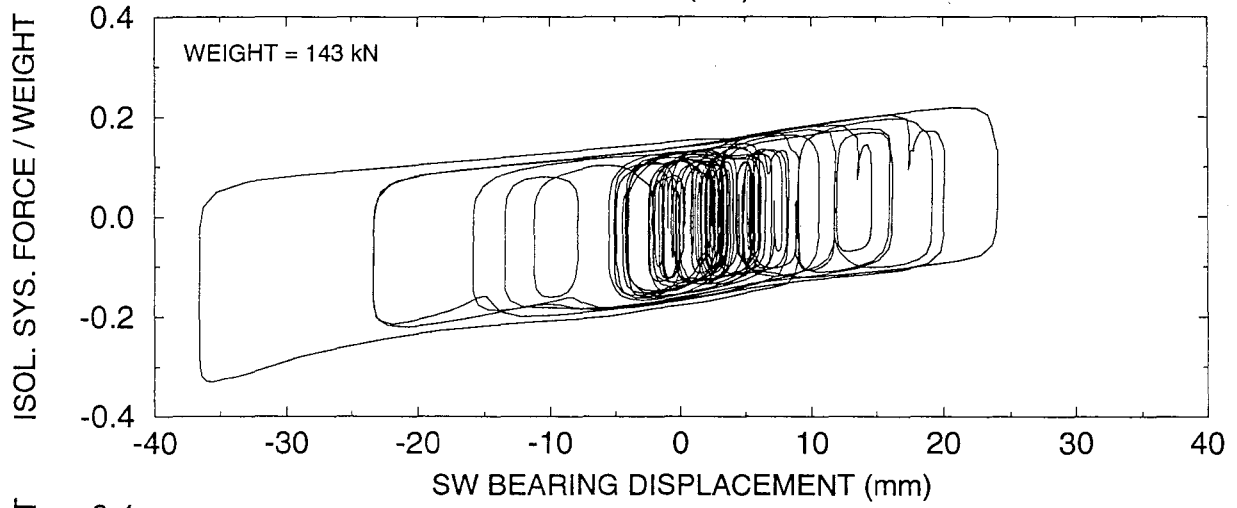
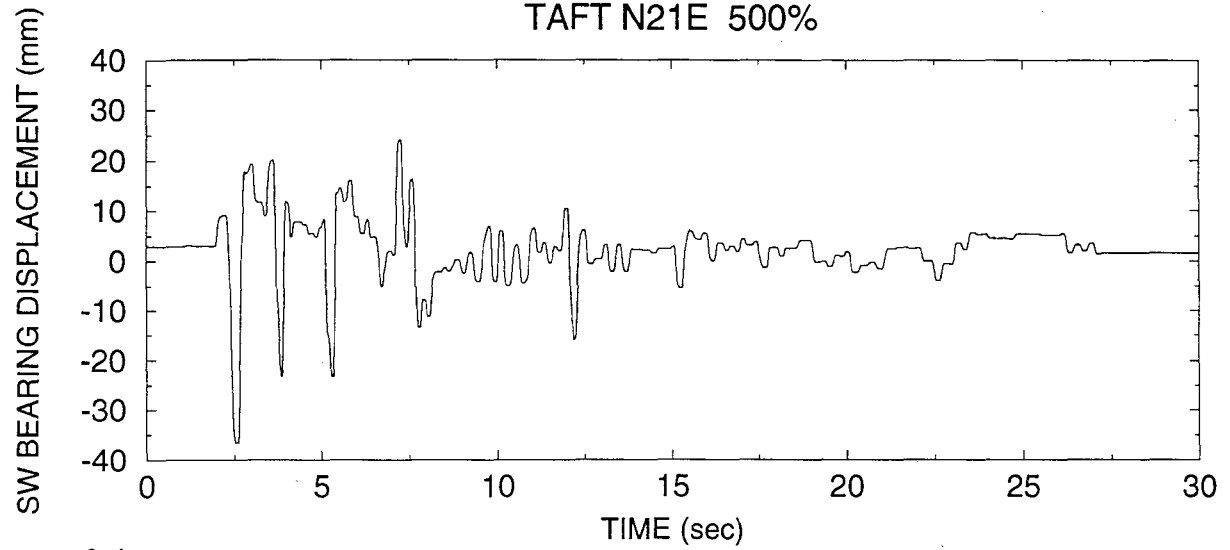

SYSTEM T2-No.3, TEST No. RHHRUN46  
PACOIMA S74W 100%

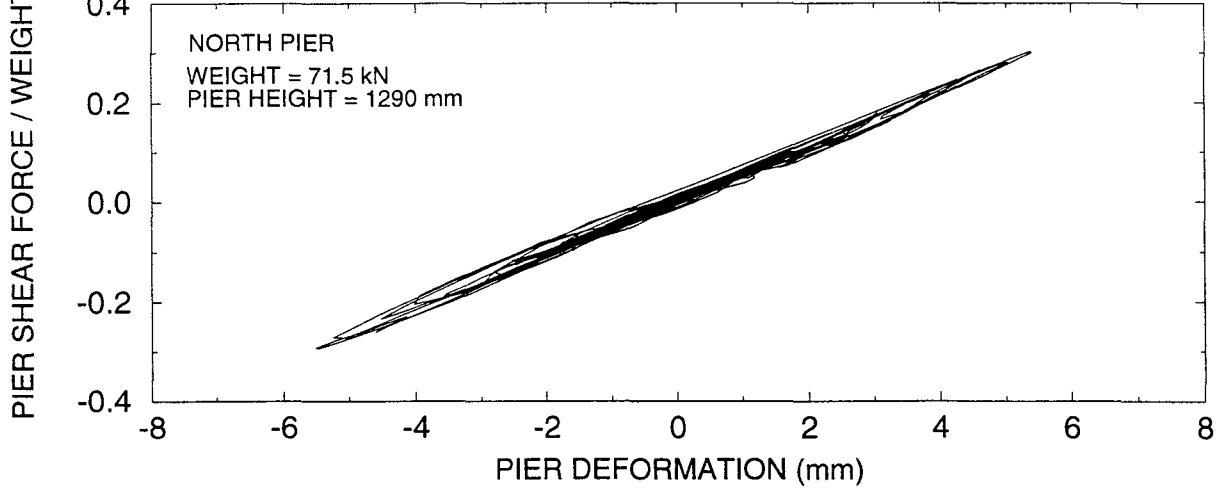
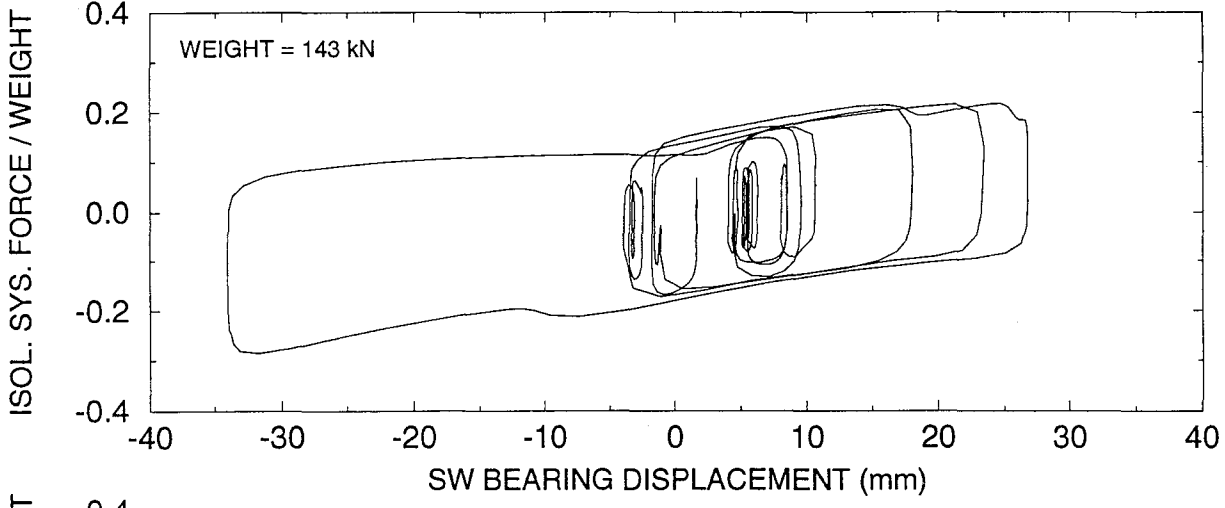
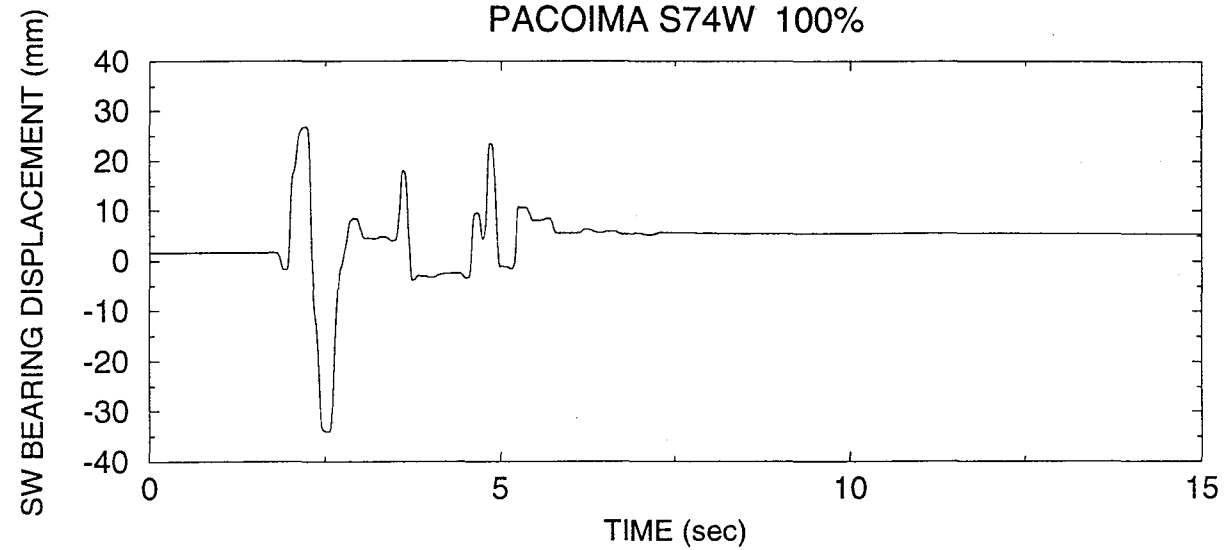

SYSTEM T2-No.3, TEST No. RHHRUN47  
HACHINOHE N-S 100%

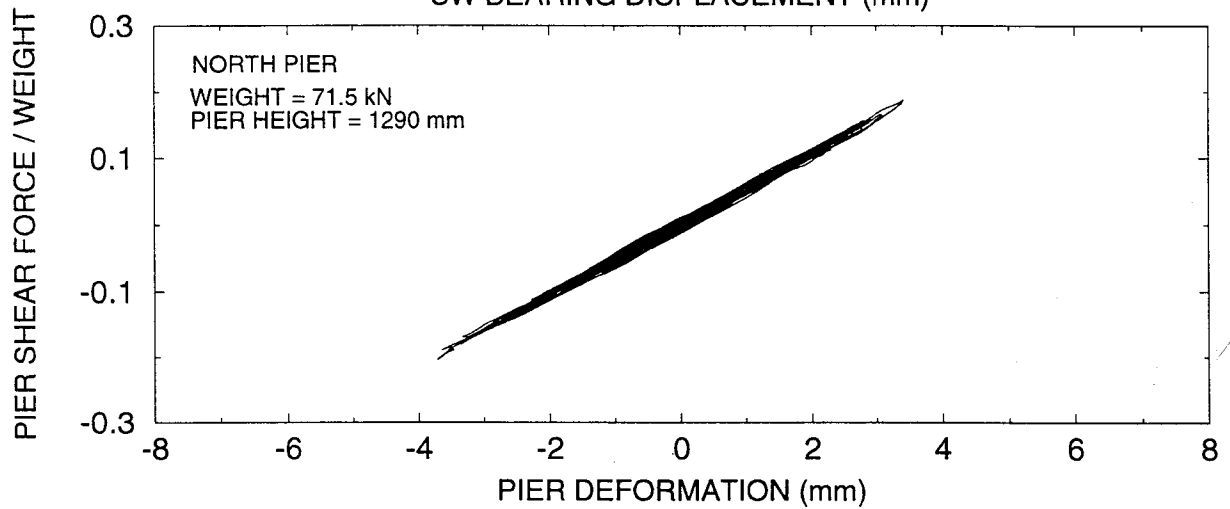
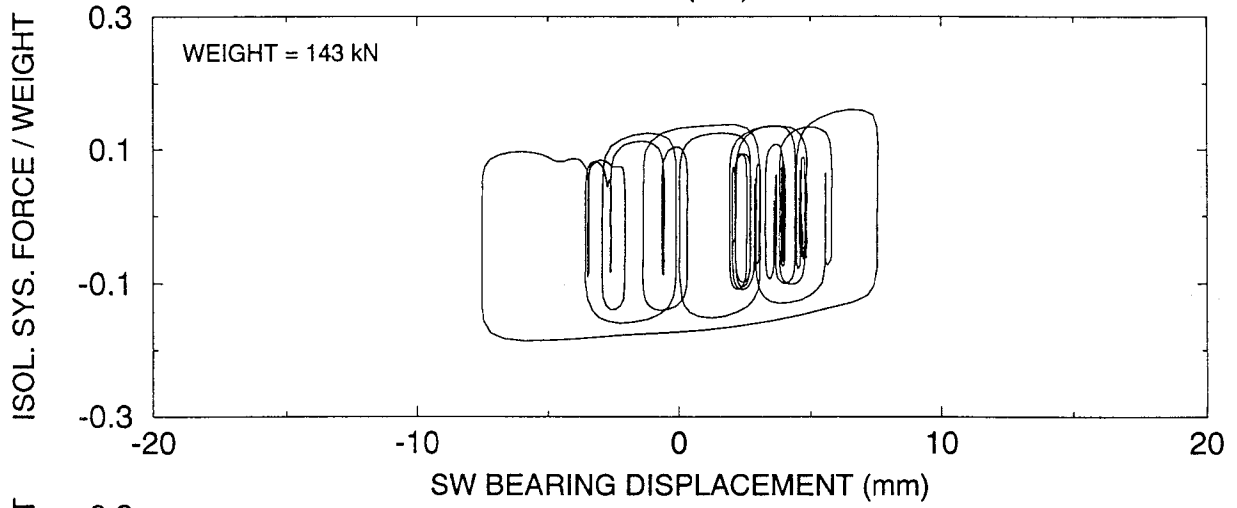
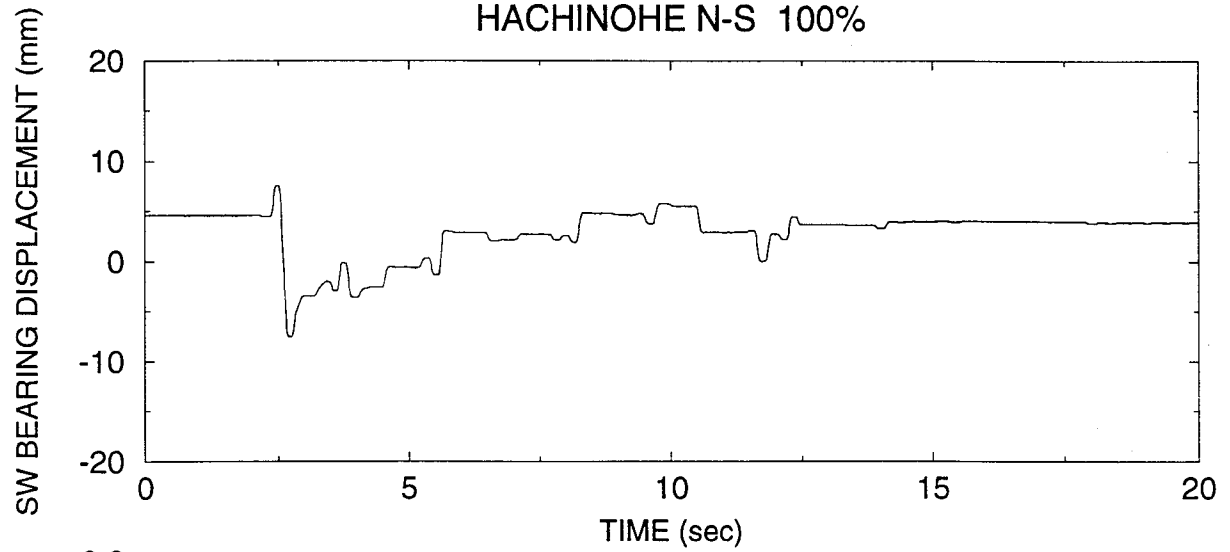

SYSTEM T2-No.3, TEST No. RHHRUN50  
HACHINOHE N-S 300%

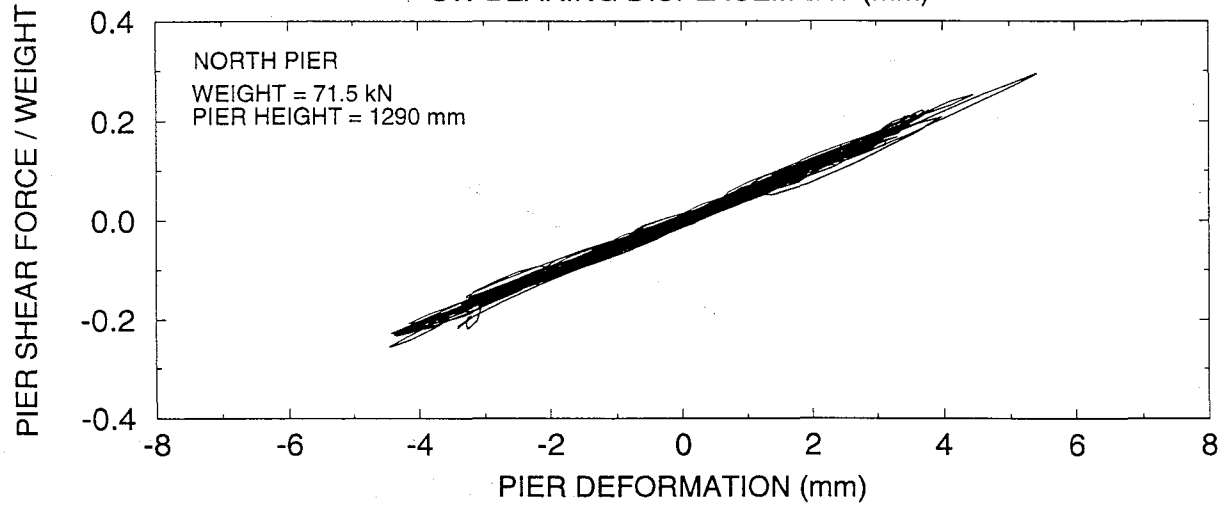
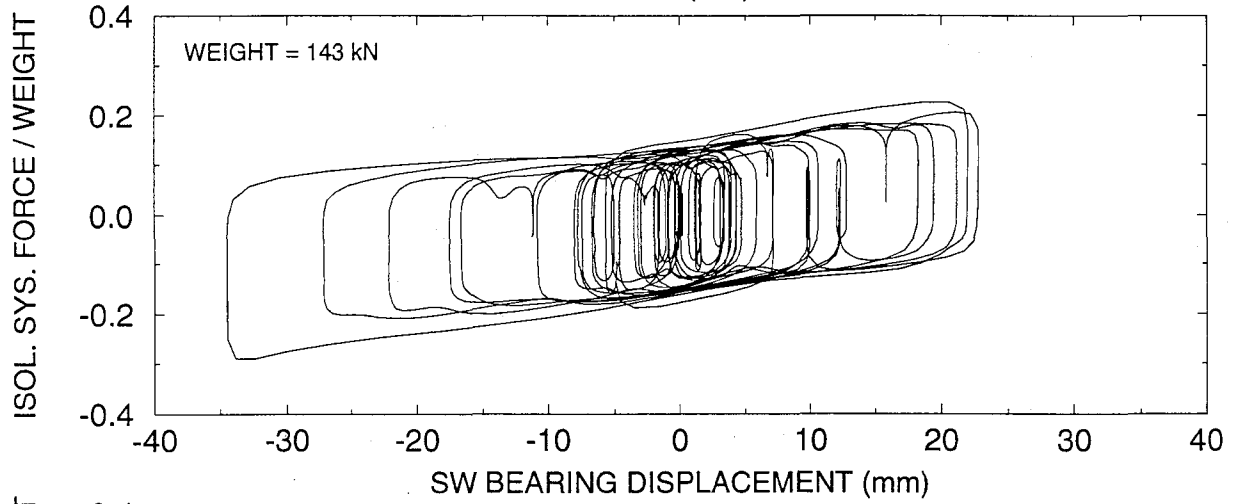
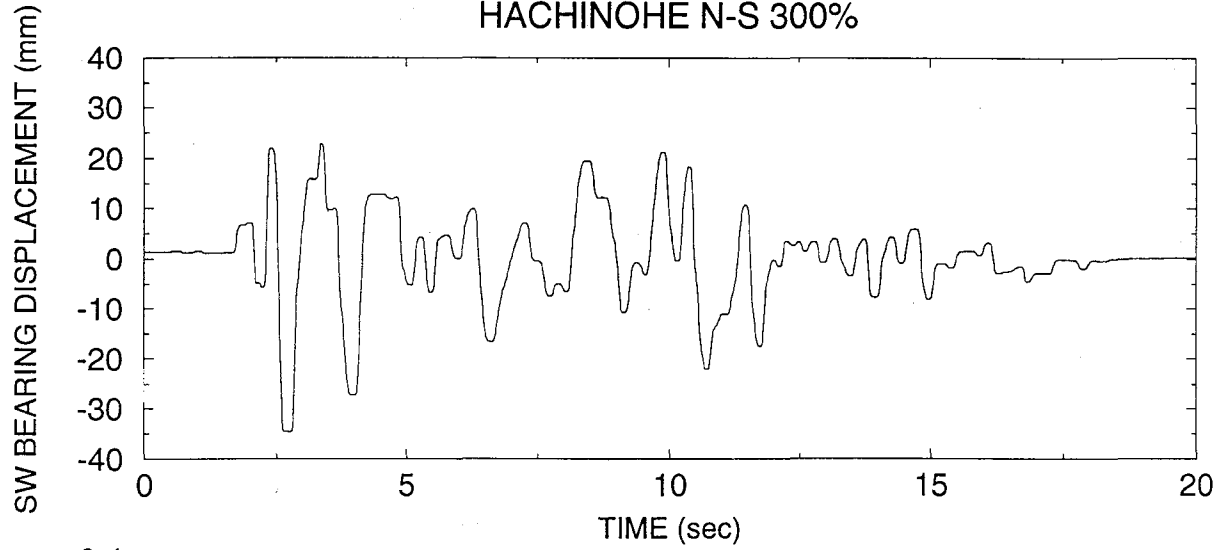

SYSTEM T2-No.3, TEST No. RHHRUN51  
CALTRANS ROCK 0.6g SPEC. 3 100%

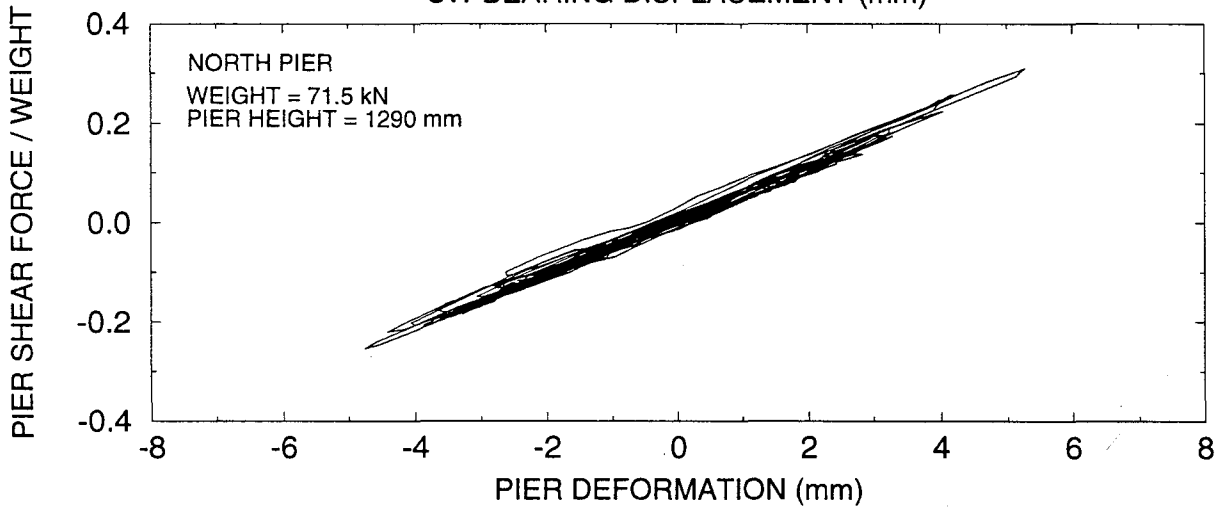
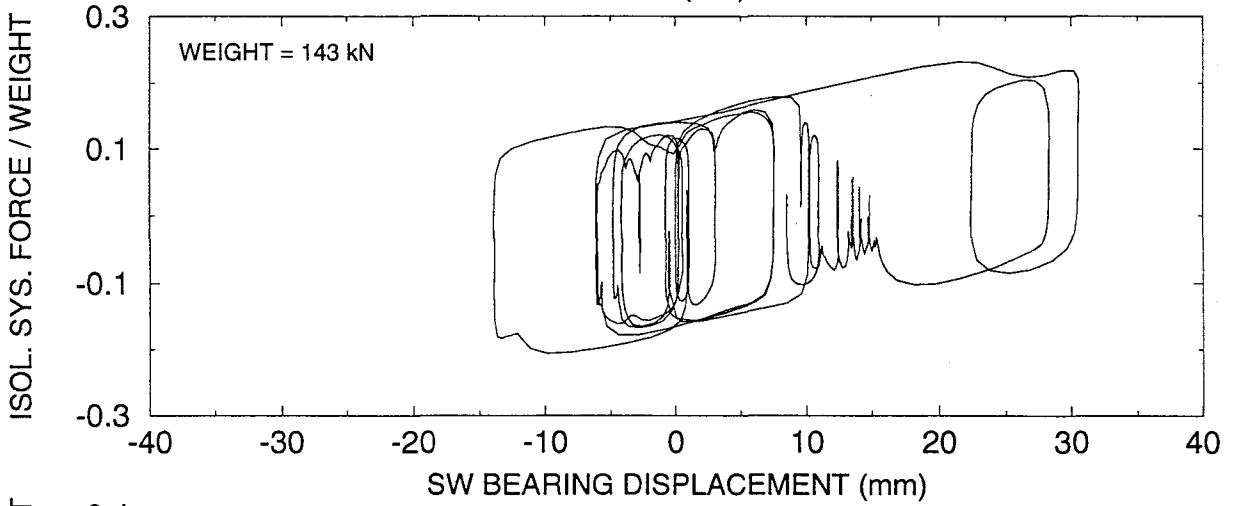
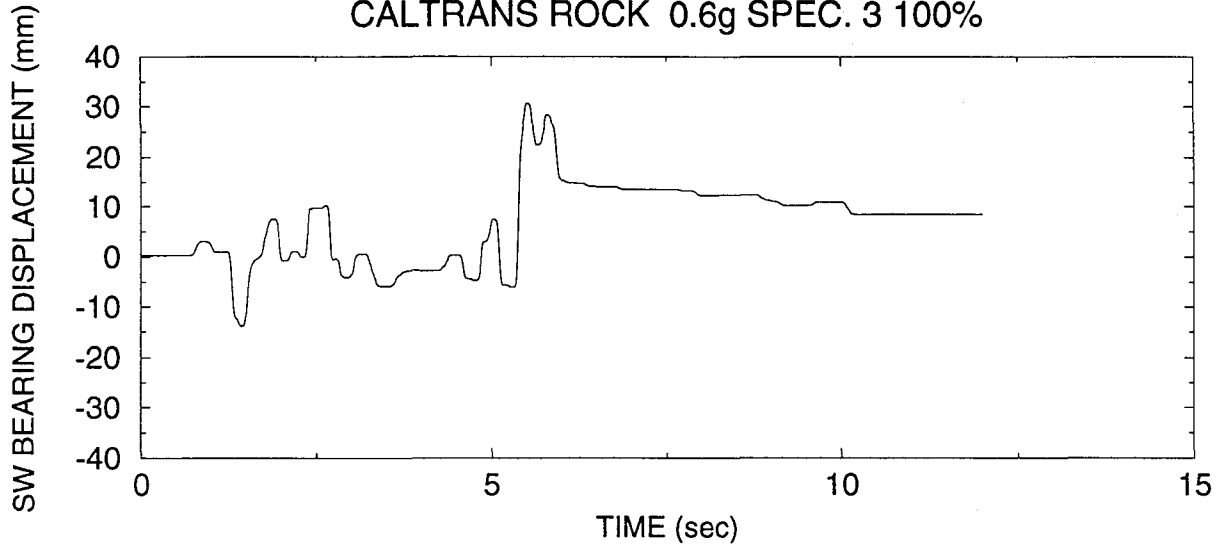

SYSTEM T2-No.3, TEST No. RHHRUN52  
CALTRANS ALLUVIUM 10'-80' 0.6g SPEC. 3 100%

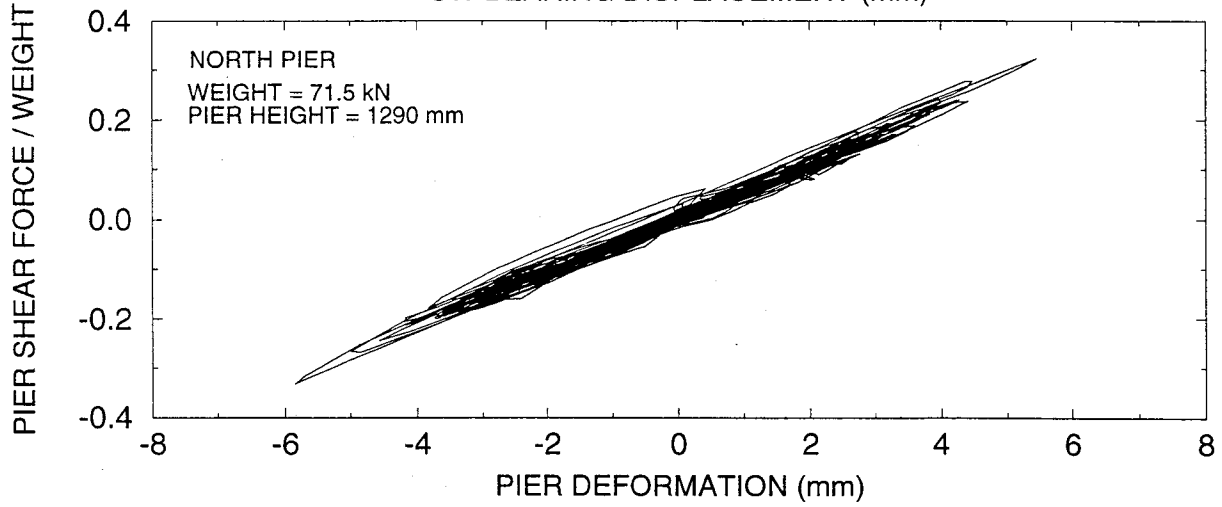
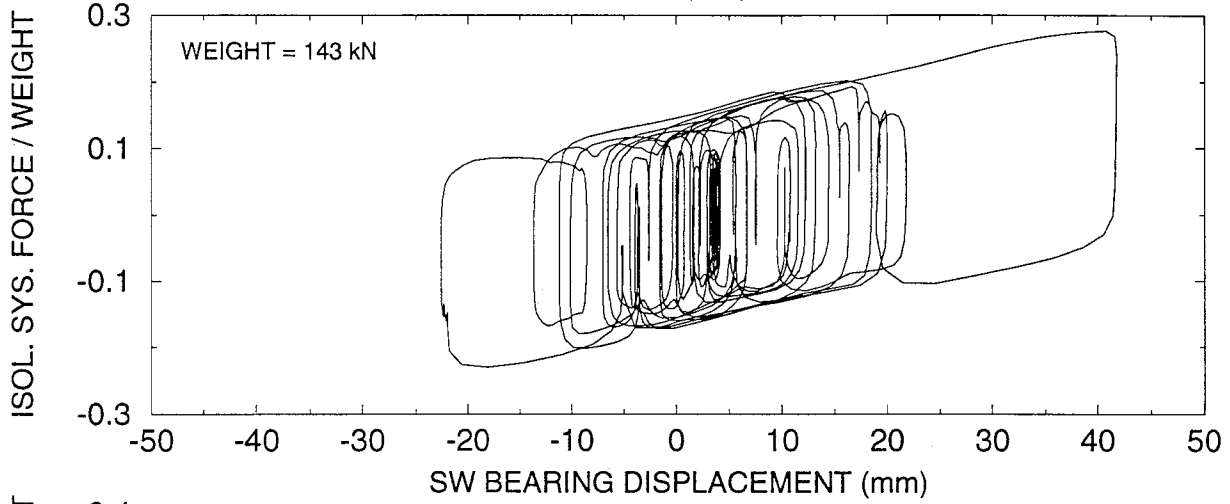
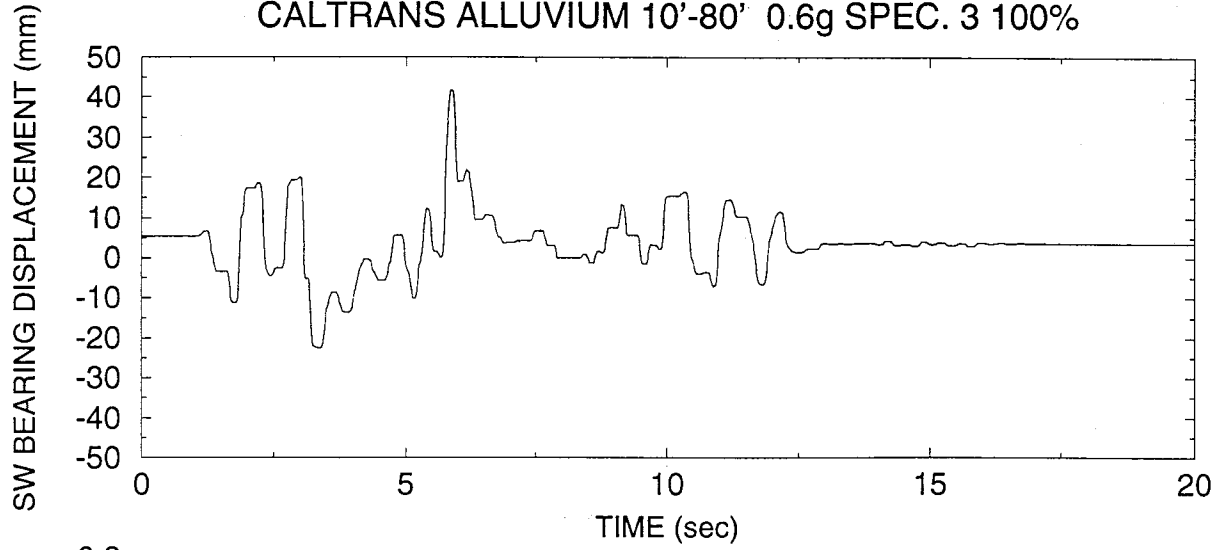

SYSTEM T2-No.3, TEST No. RHHRUN53  
CALTRANS ALLUVIUM 80'-150' 0.6g SPEC. 2 100%

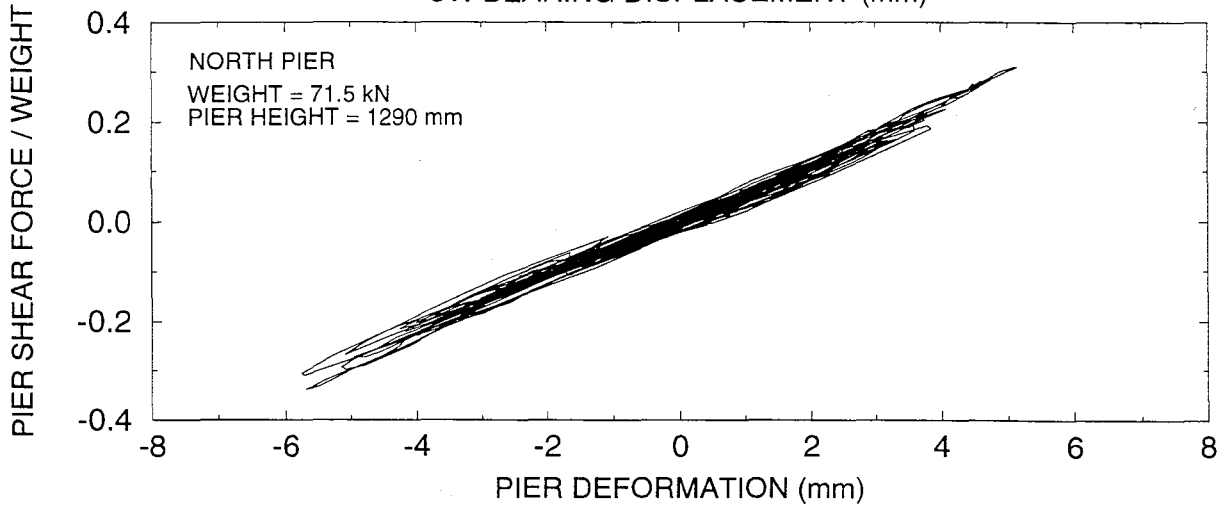
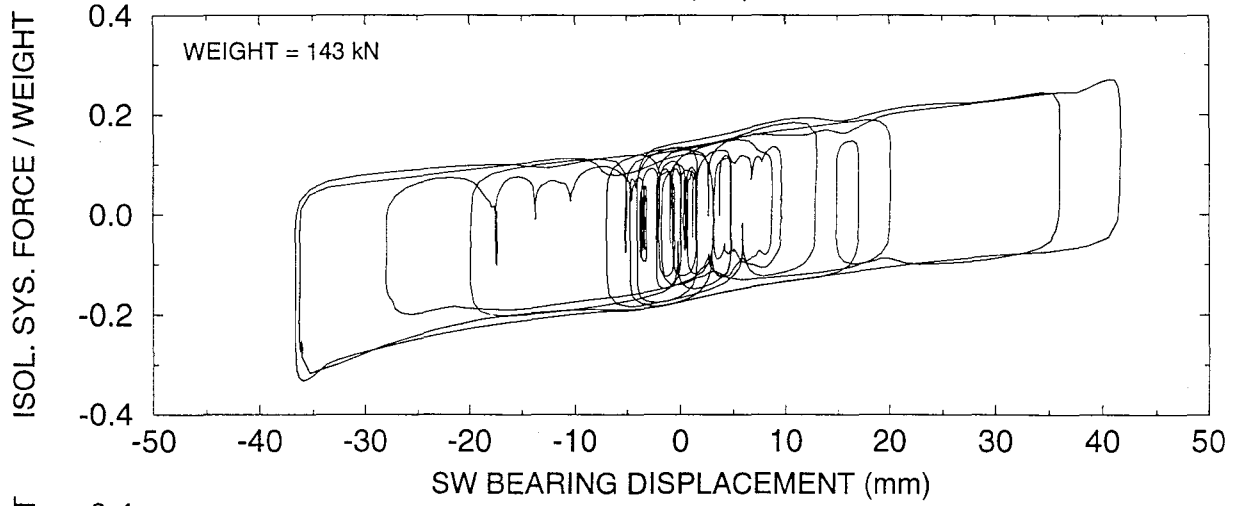
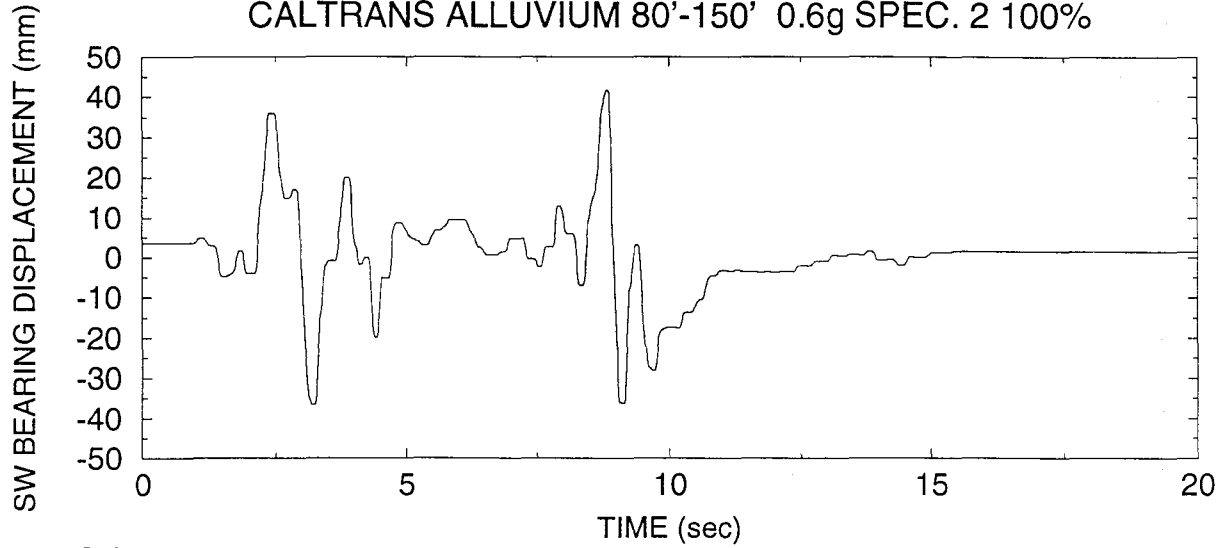

SYSTEM T2-No.3, TEST No. RHHRUN54  
MIYAGIKEN OKI E-W 100%

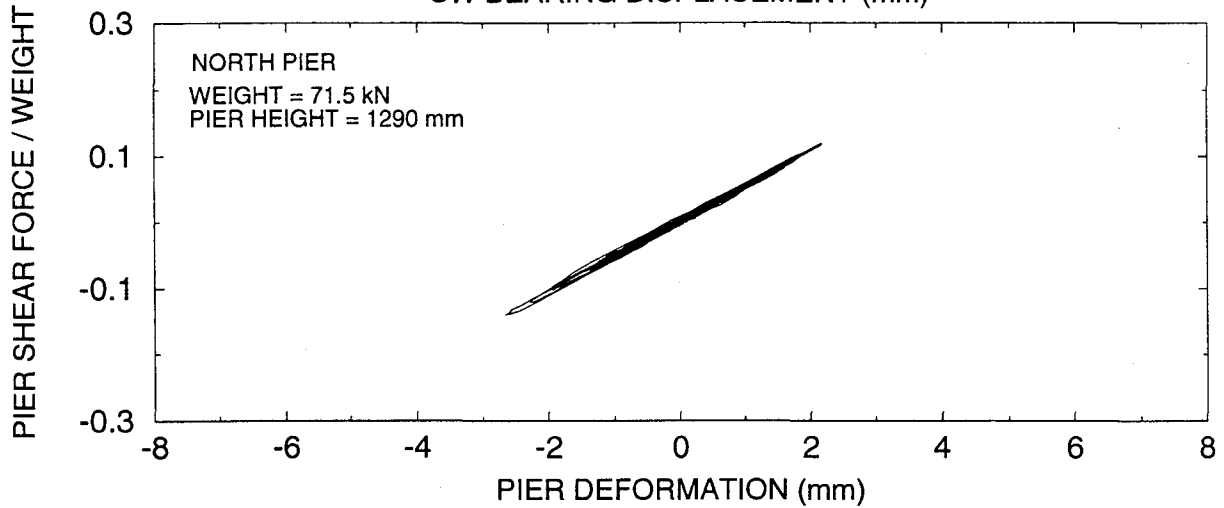
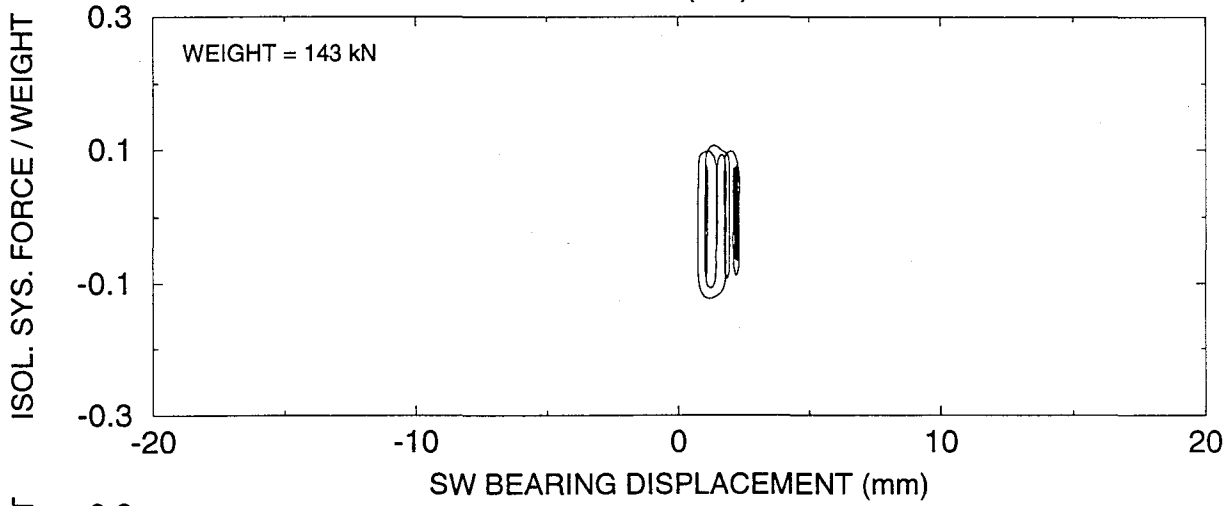
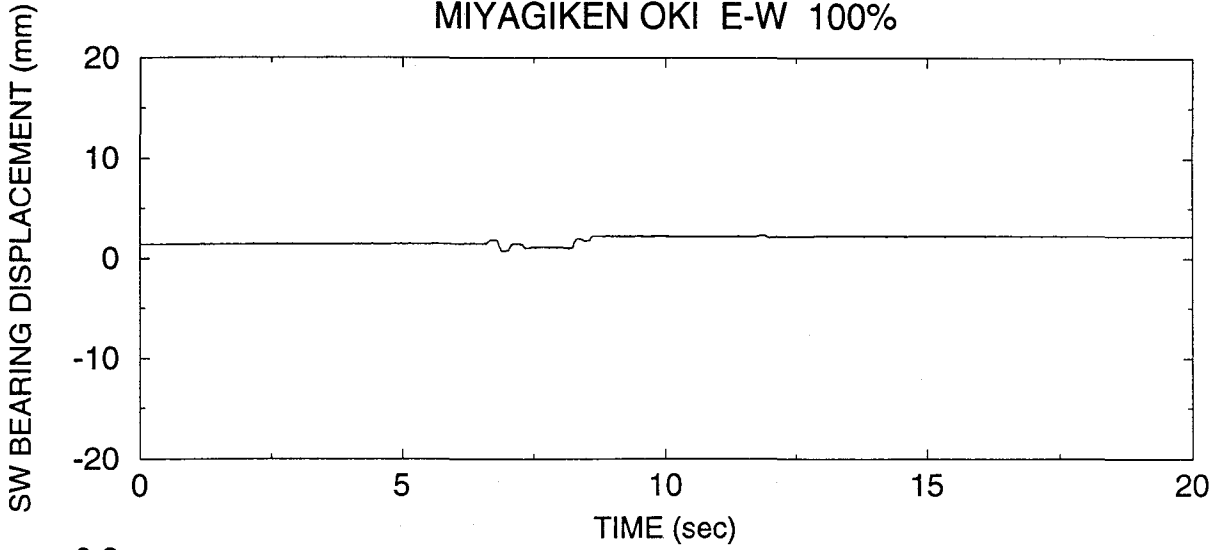



SYSTEM T2-No.3, TEST No. RHHRUN56  
MIYAGIKEN OKI E-W 600%

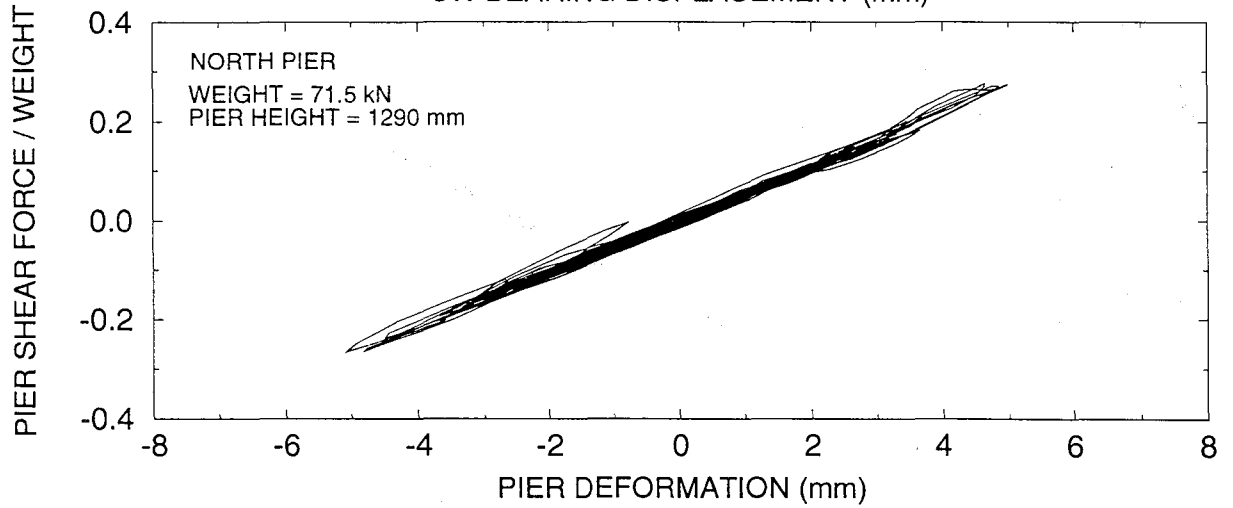
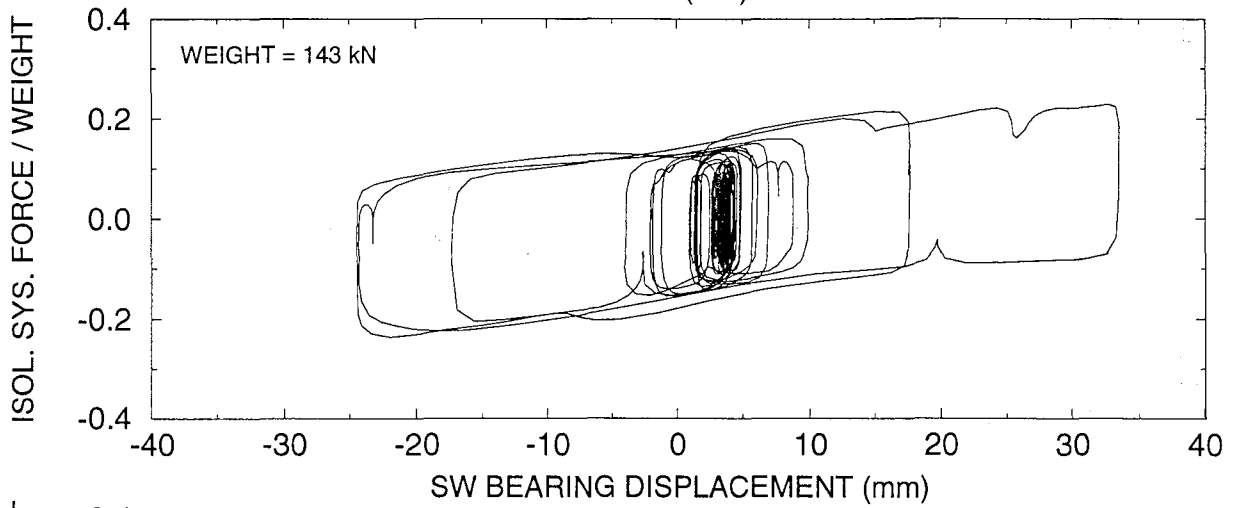
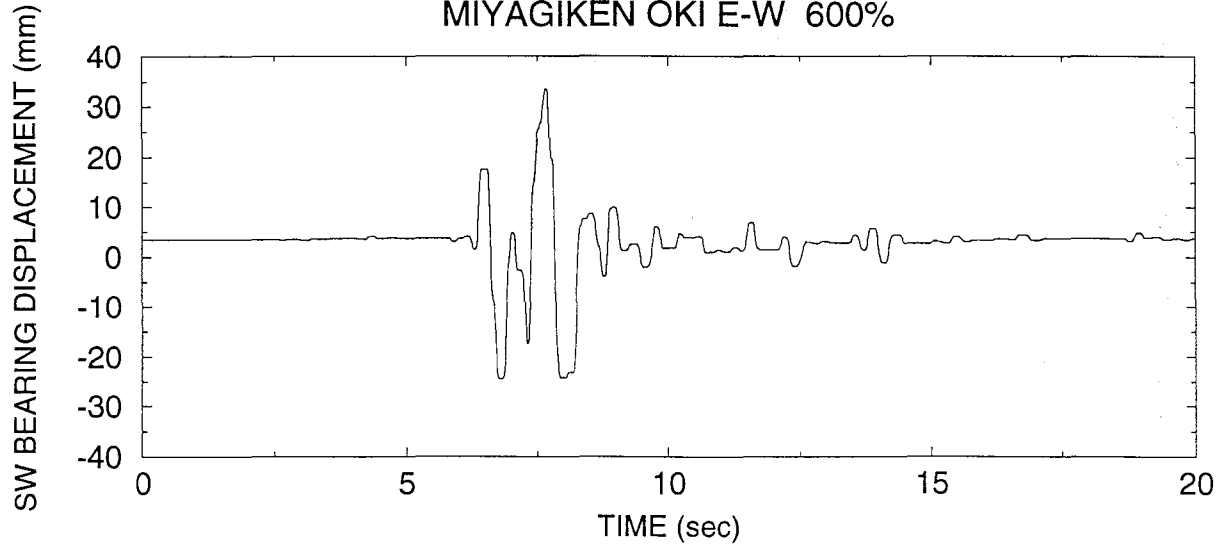

SYSTEM T2-No.3, TEST No. RHHRUN57  
AKITA N-S 100%

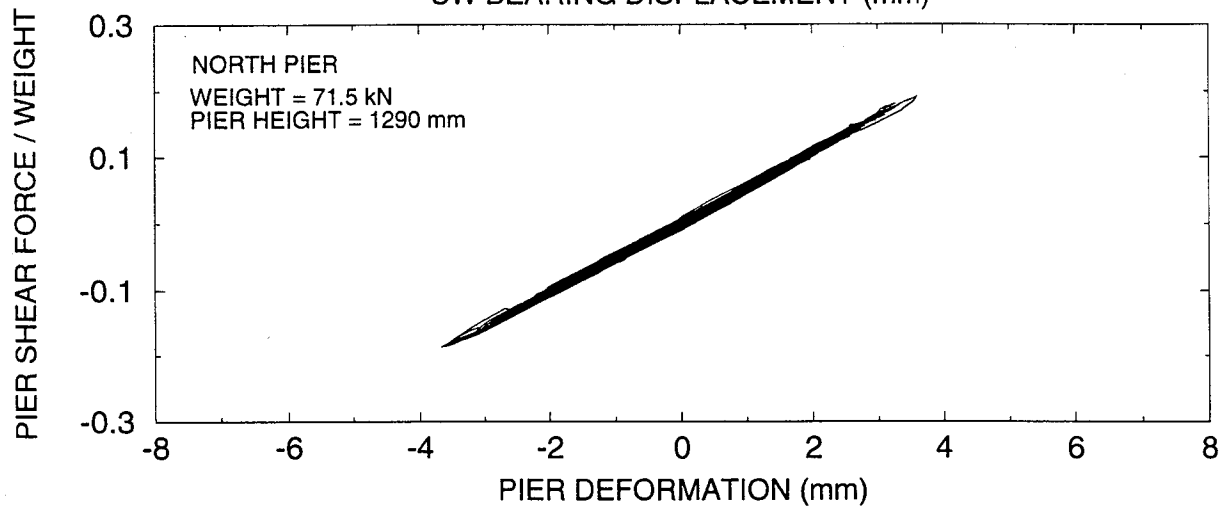
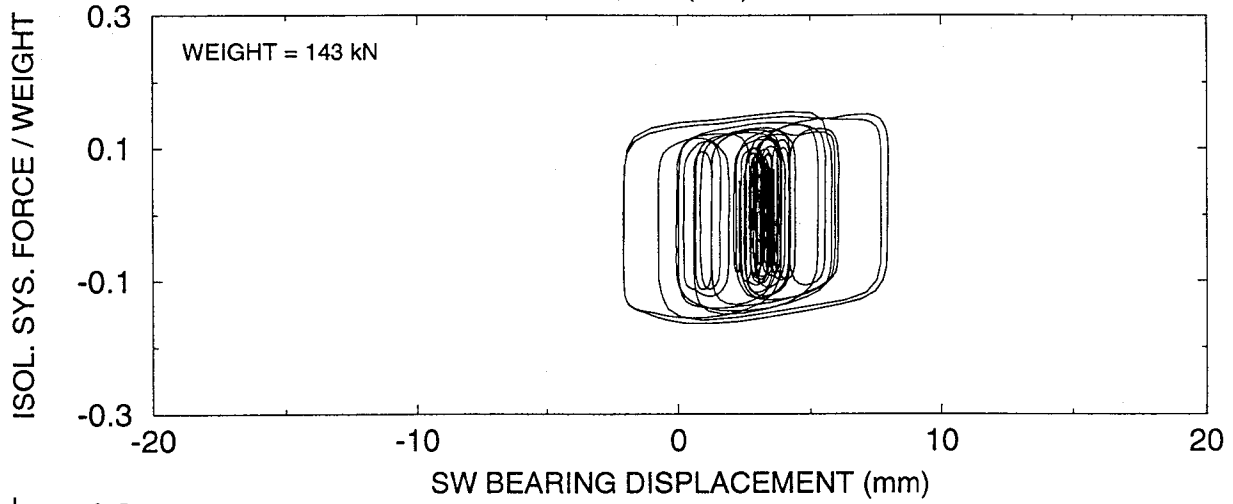
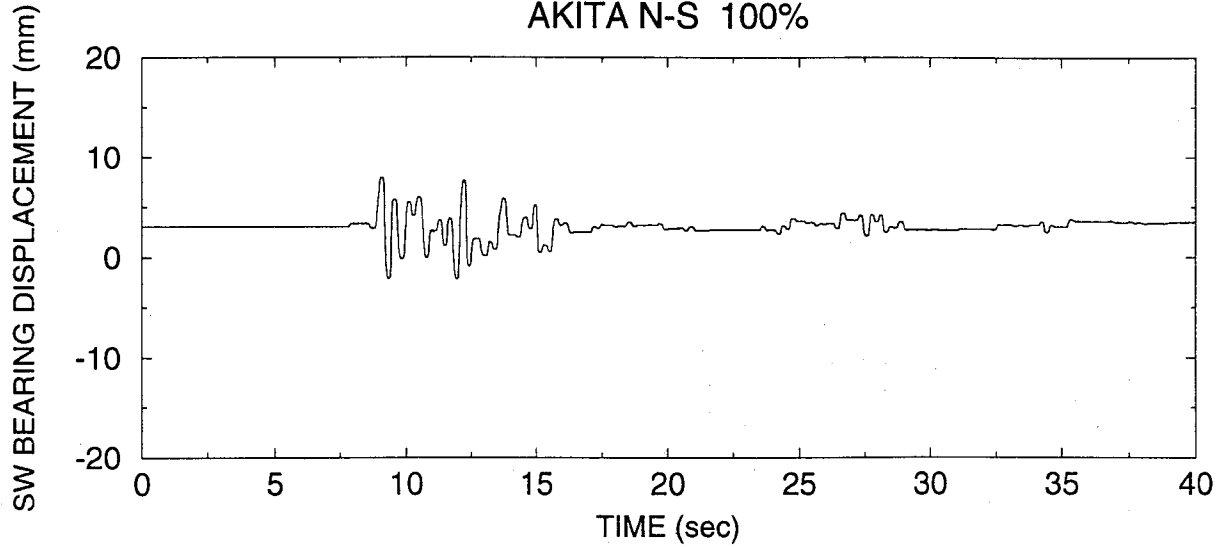

SYSTEM T2-No.3, TEST No. RHHRUN58  
AKITA N-S 200%

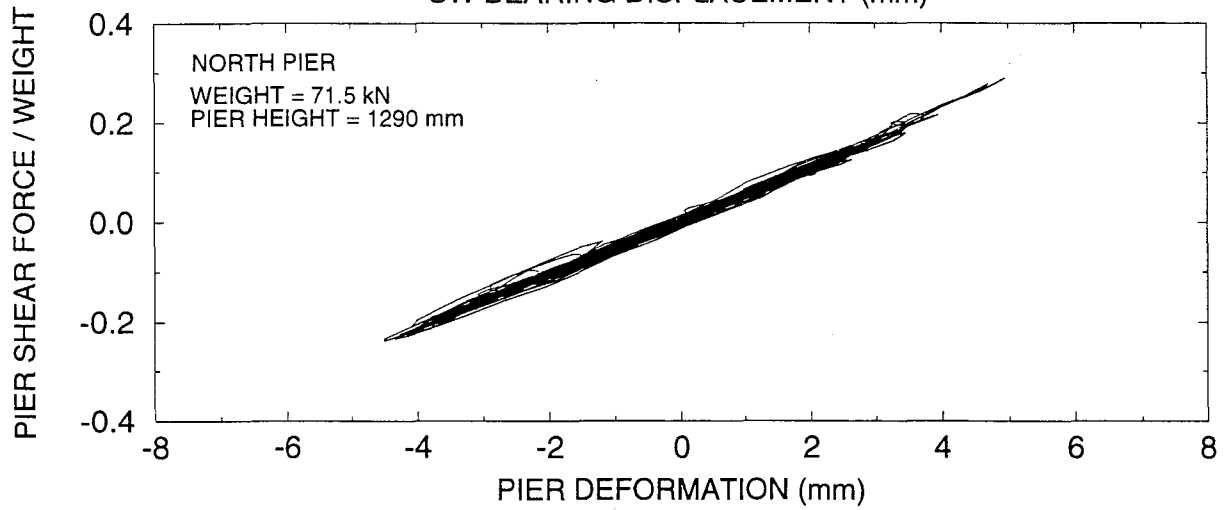
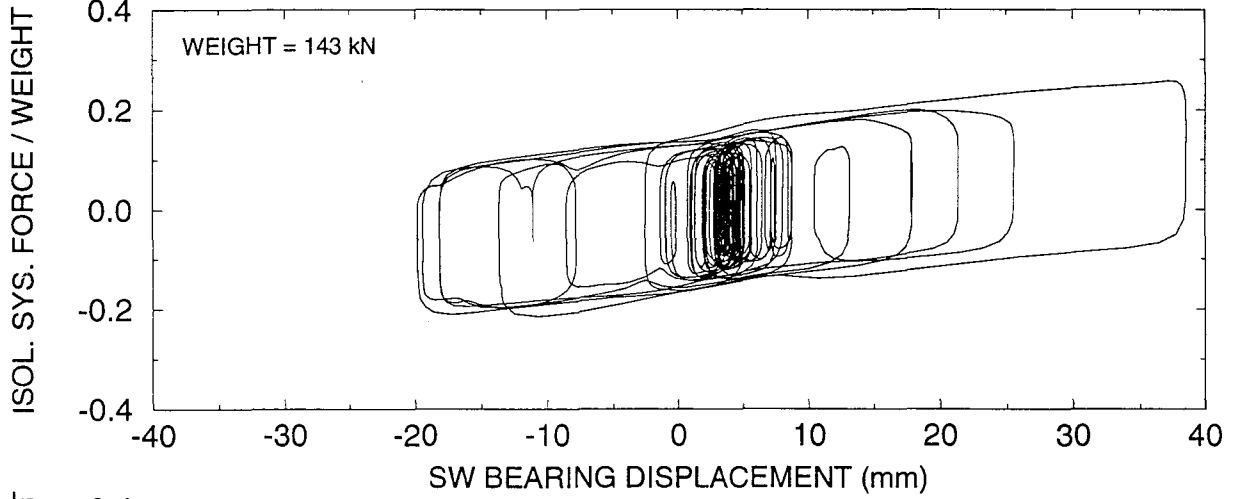
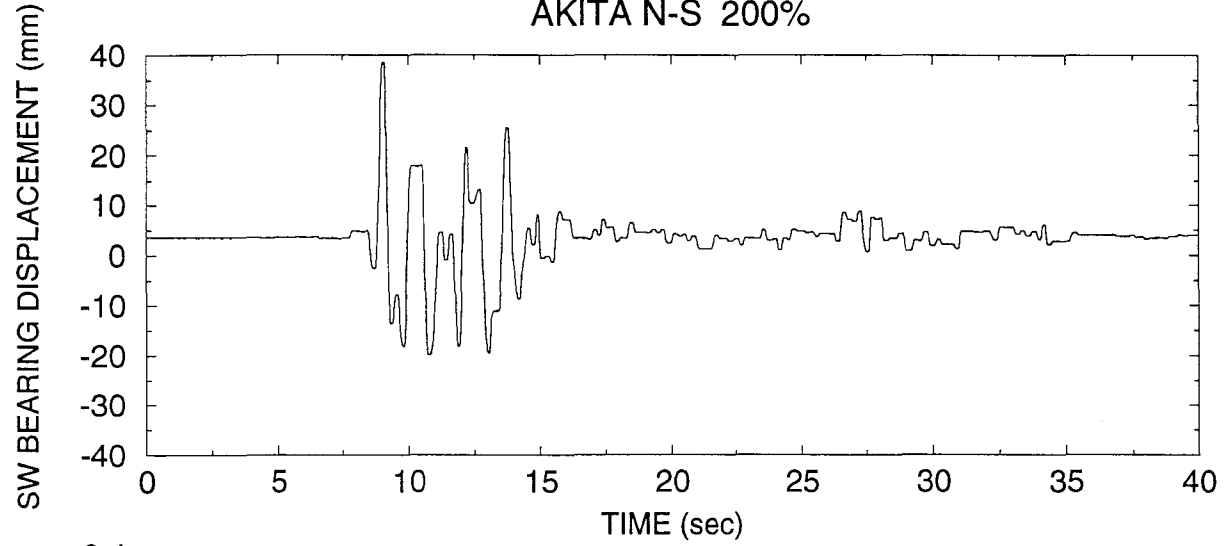

SYSTEM T2-No.3, TEST No. RHHRUN60  
PACOIMA S16E 65%

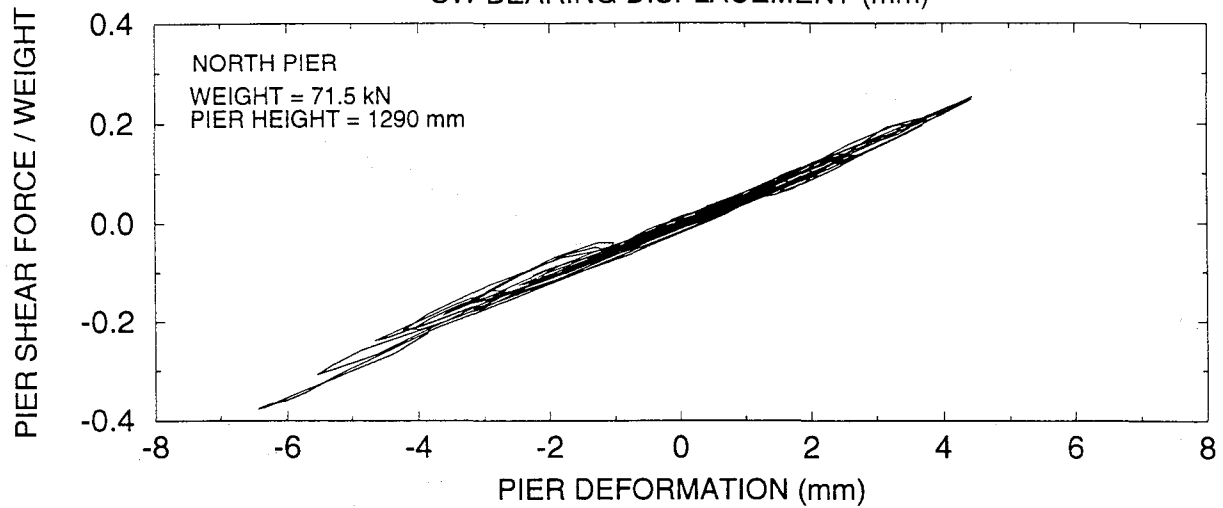
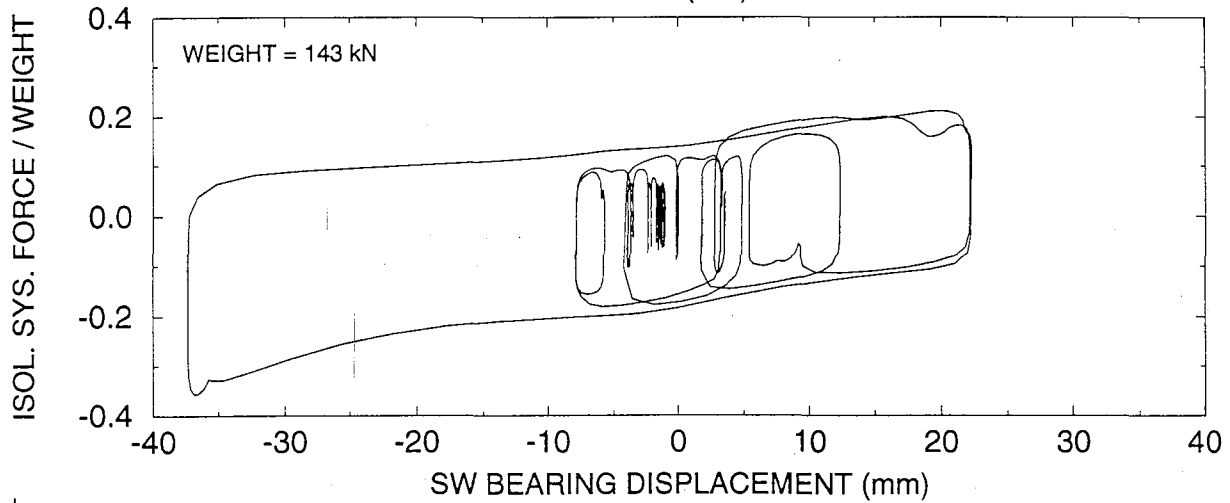
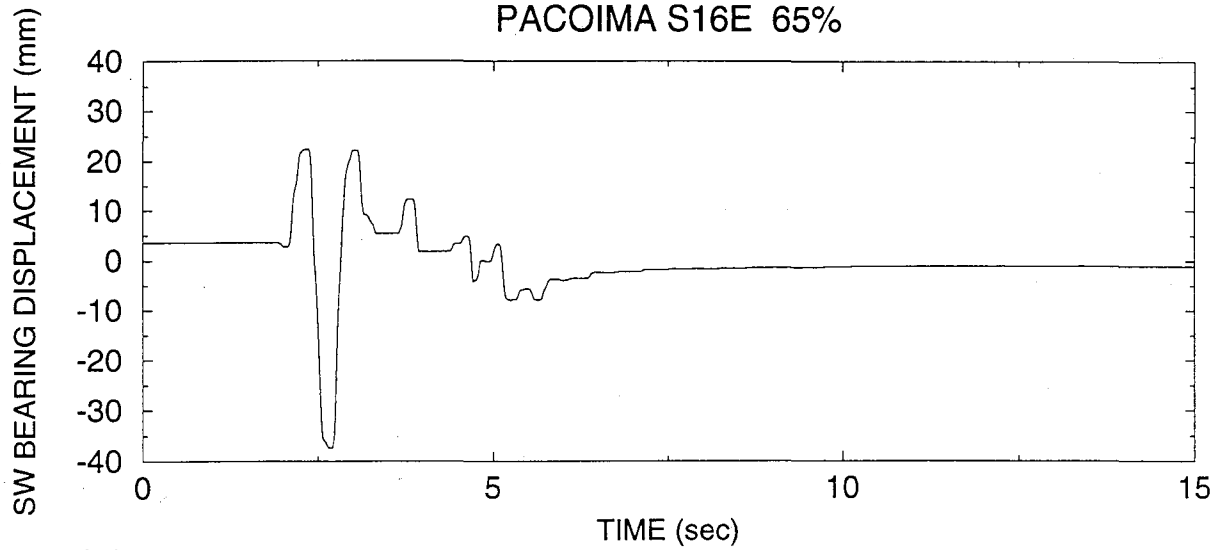

SYSTEM T2-No.3, TEST No. RHHRUN61  
PACOIMA S16E 75%

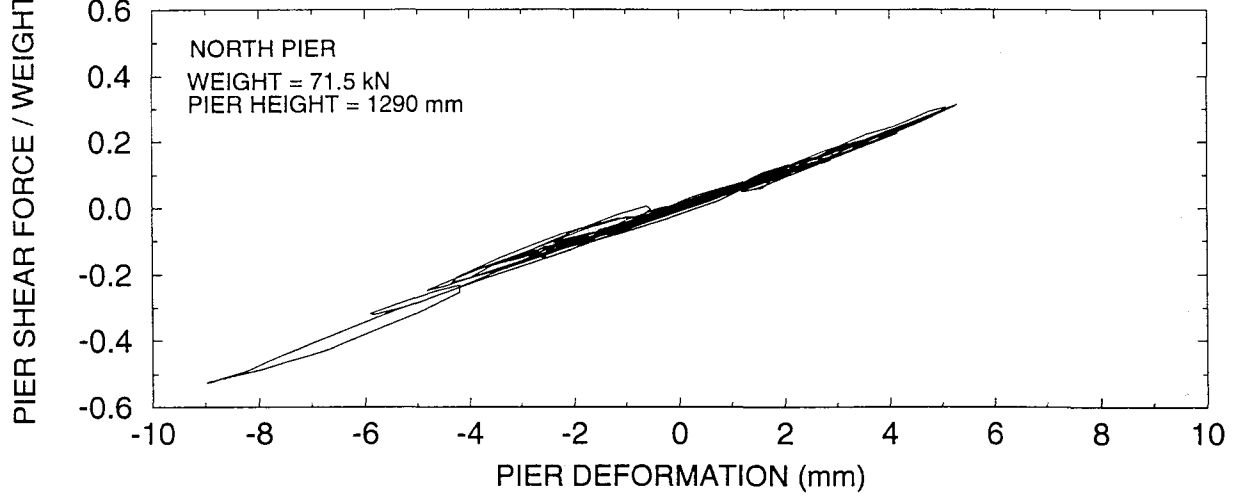
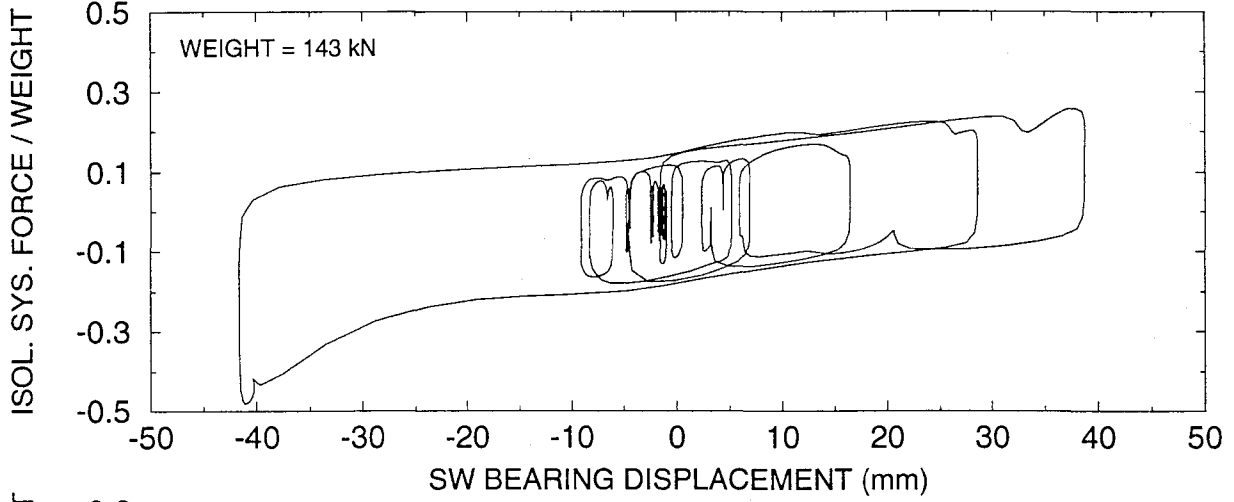
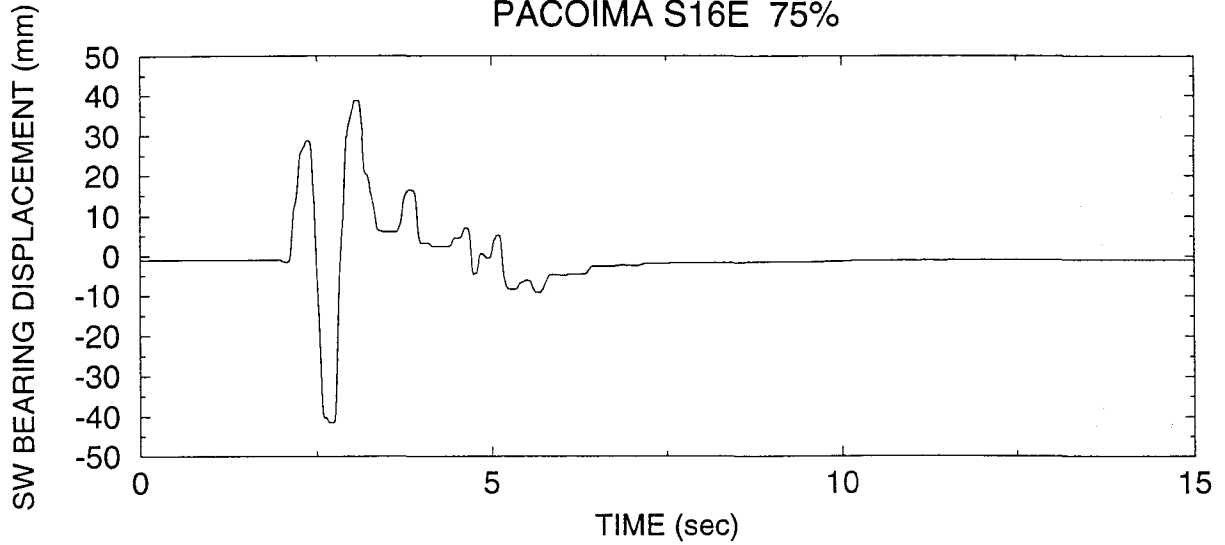

SYSTEM T2-No.3, TEST No. RHHRUN63  
MEXICO S90W 120%

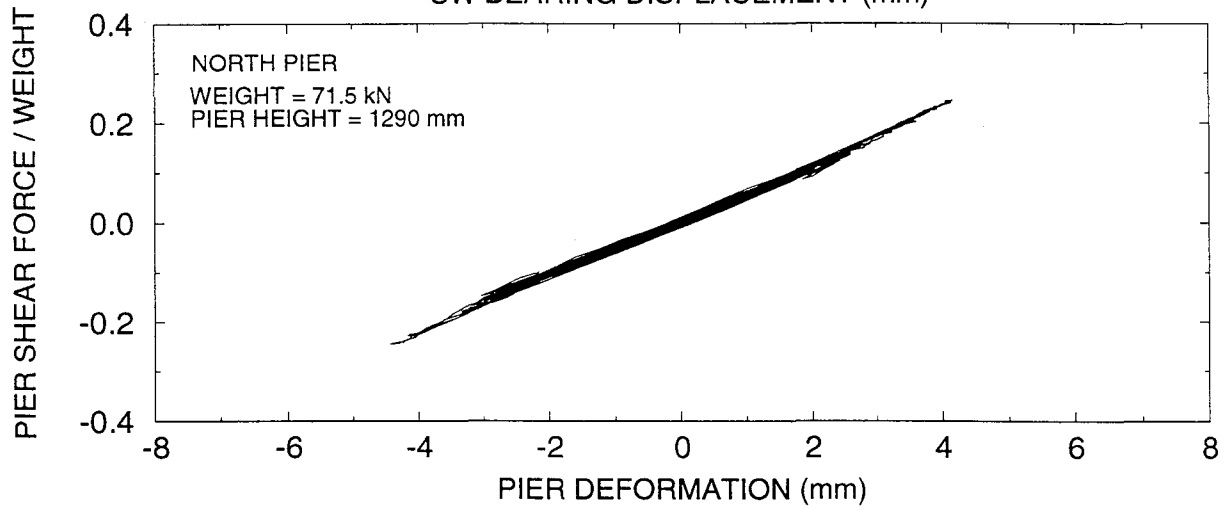
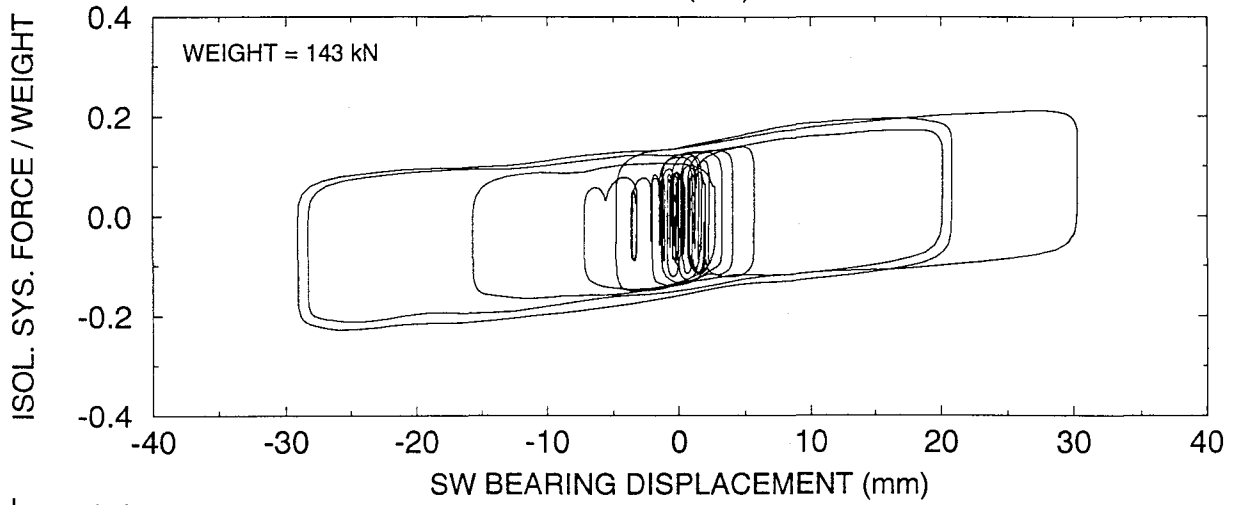
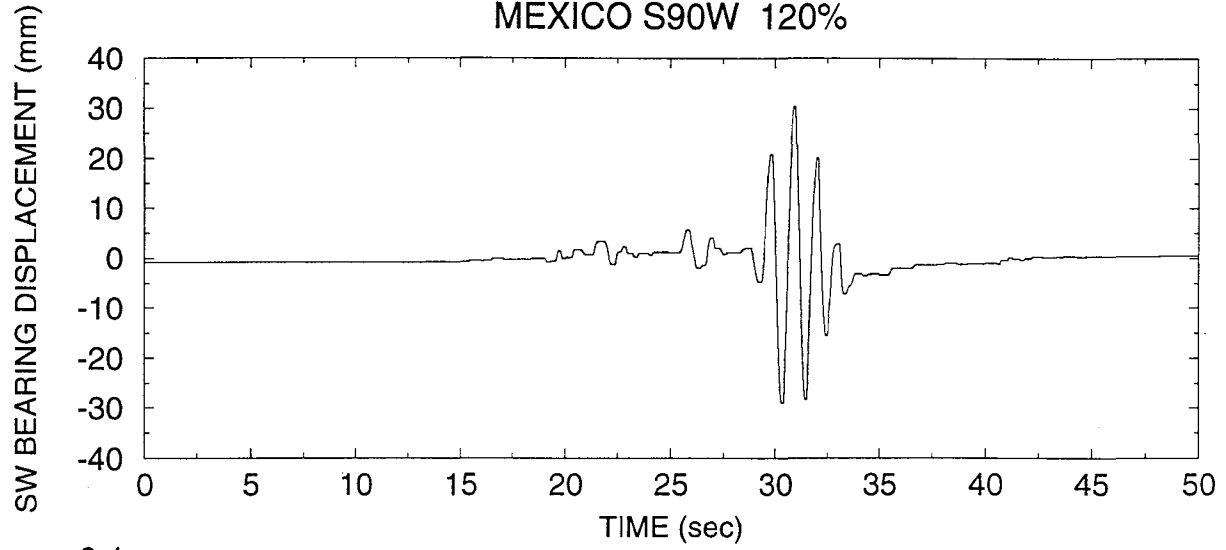

SYSTEM T2-No.3, TEST No. RHHRUN64  
TAFT N21E + VERT. 400%

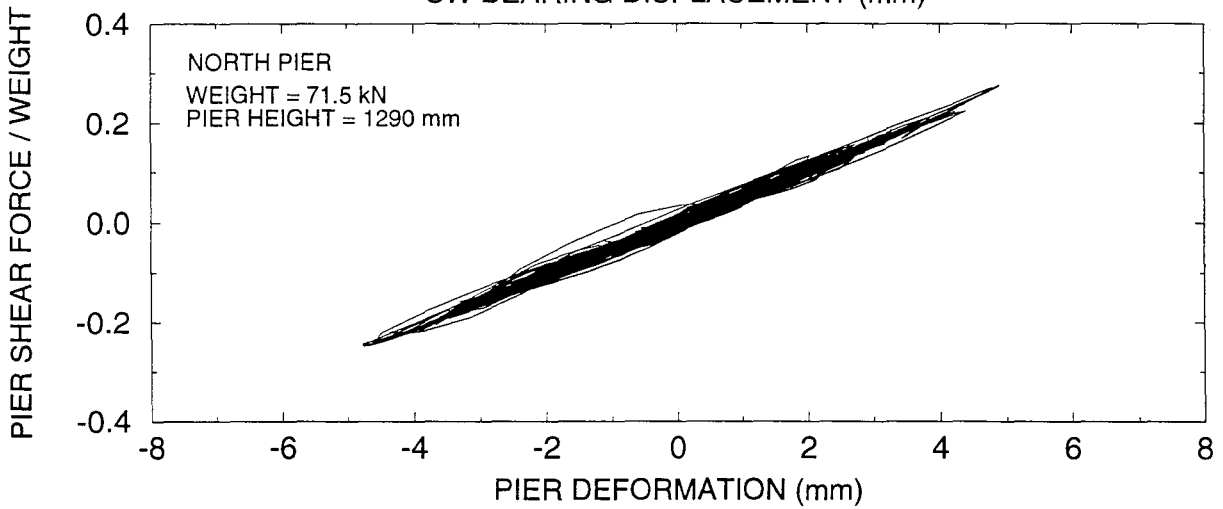
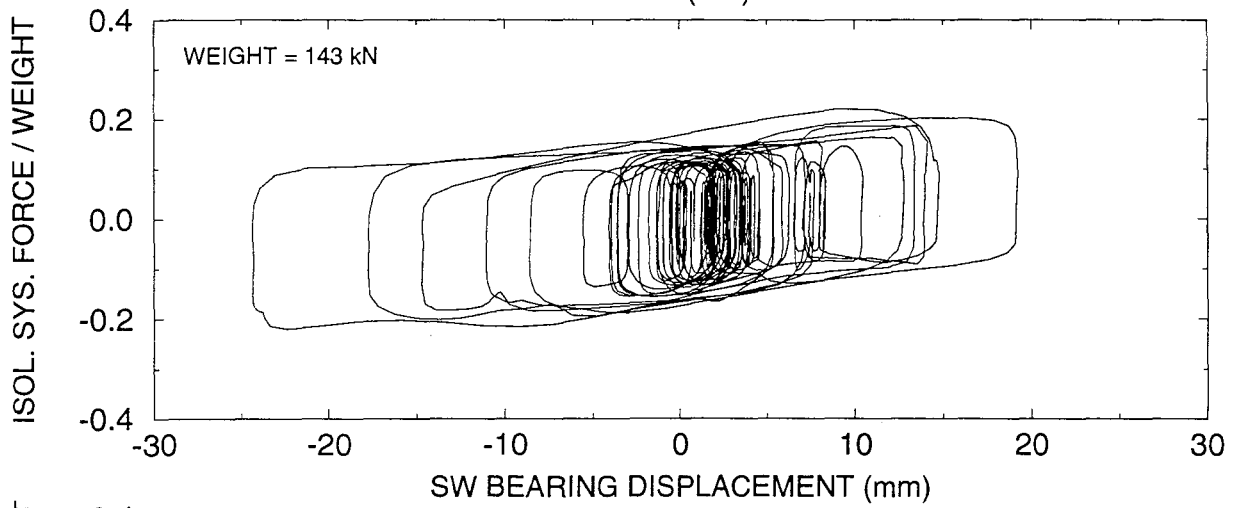
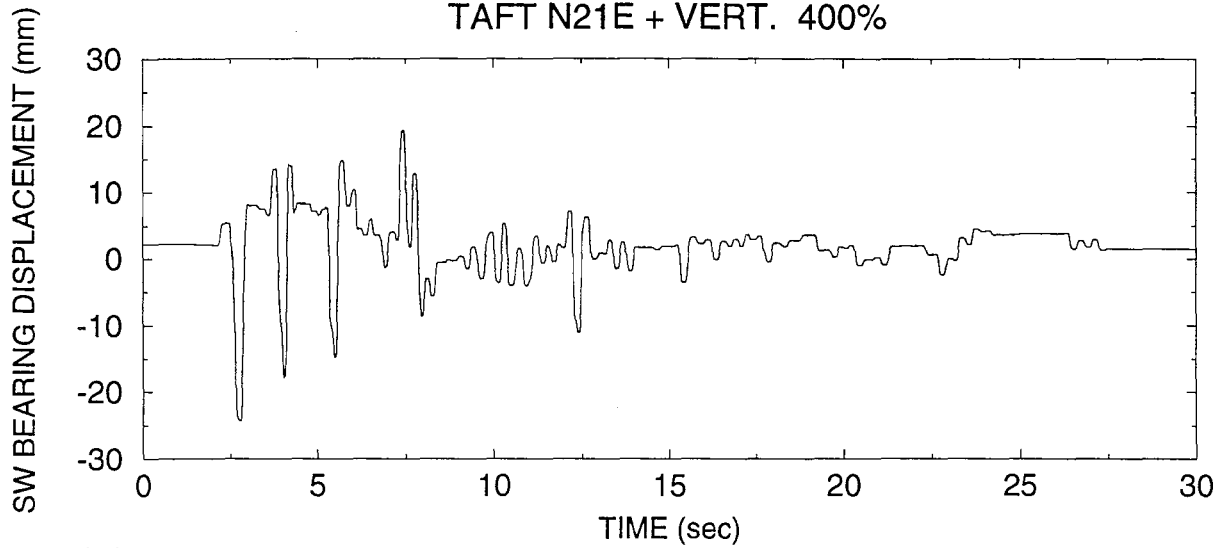

SYSTEM T2-No.3, TEST No. RHHRUN65  
EL CENTRO S00E + VERT. 200%

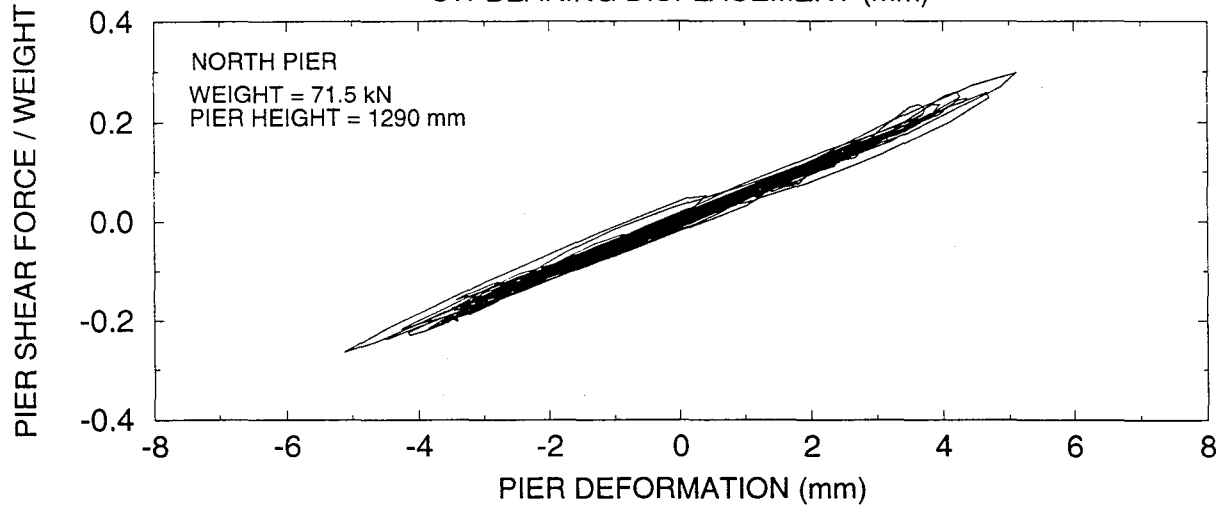
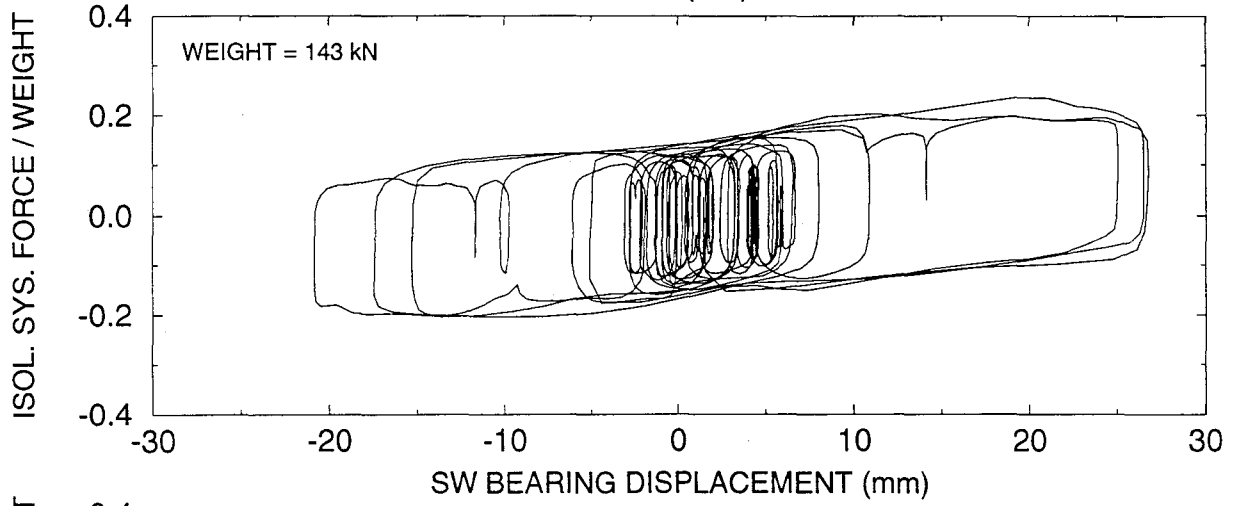
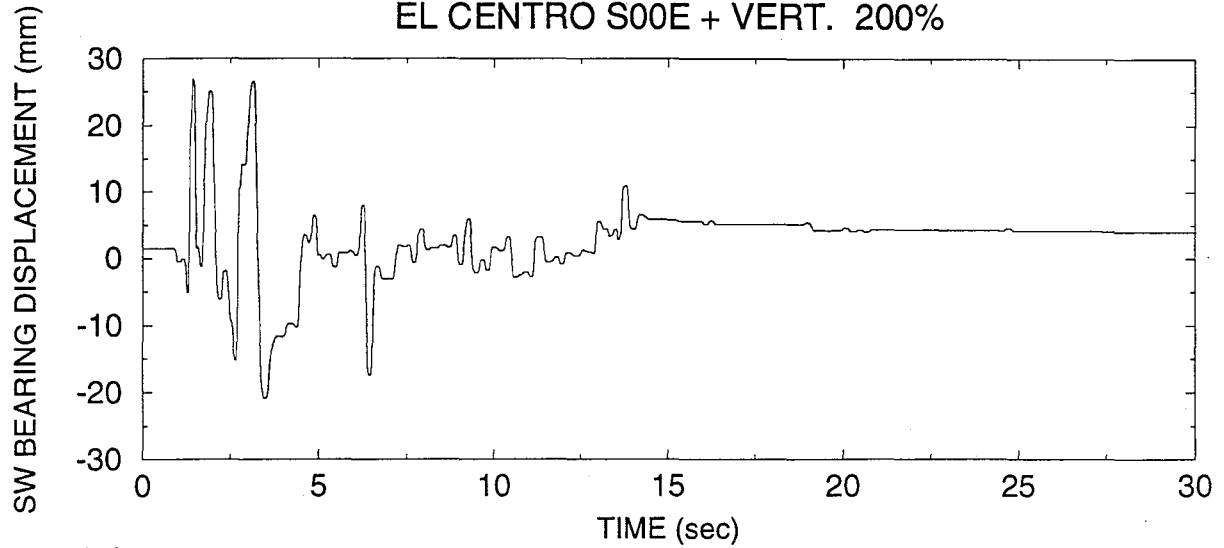



SYSTEM T2-No.1, TEST No. RSSRUN28  
EL CENTRO S00E 100%

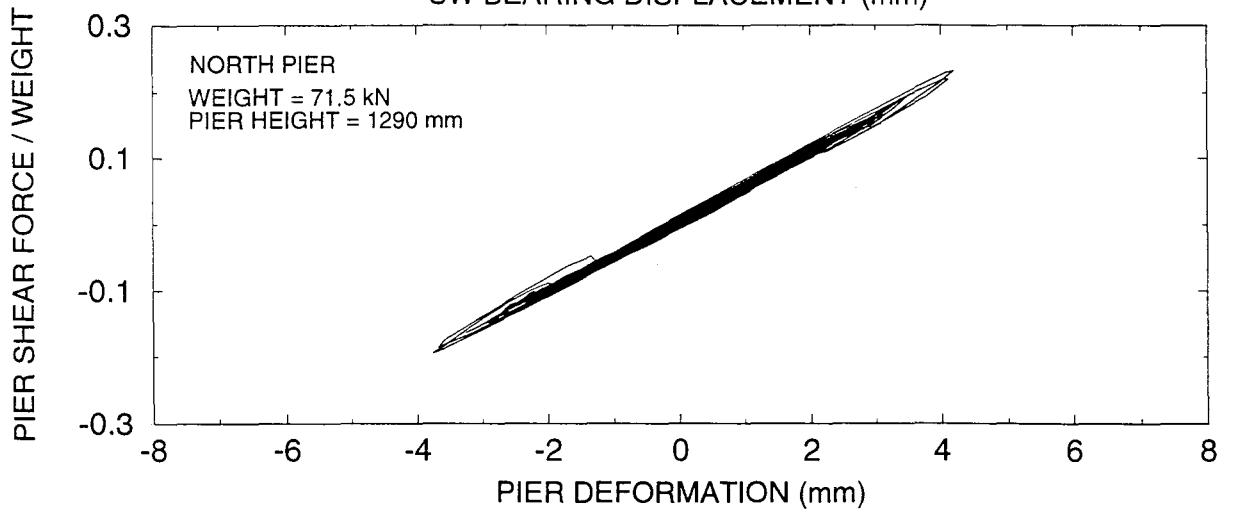
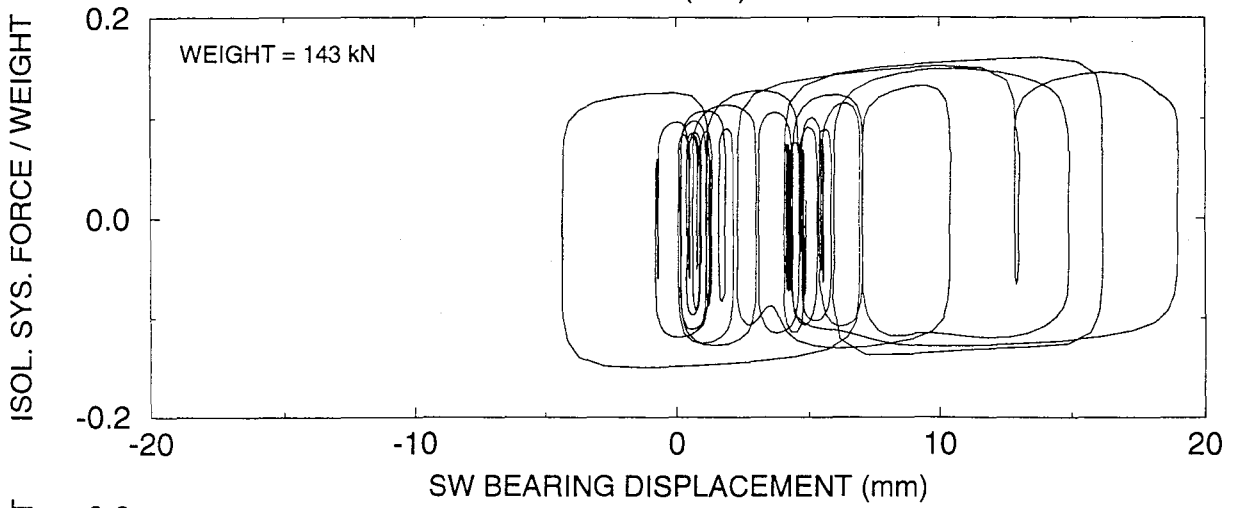
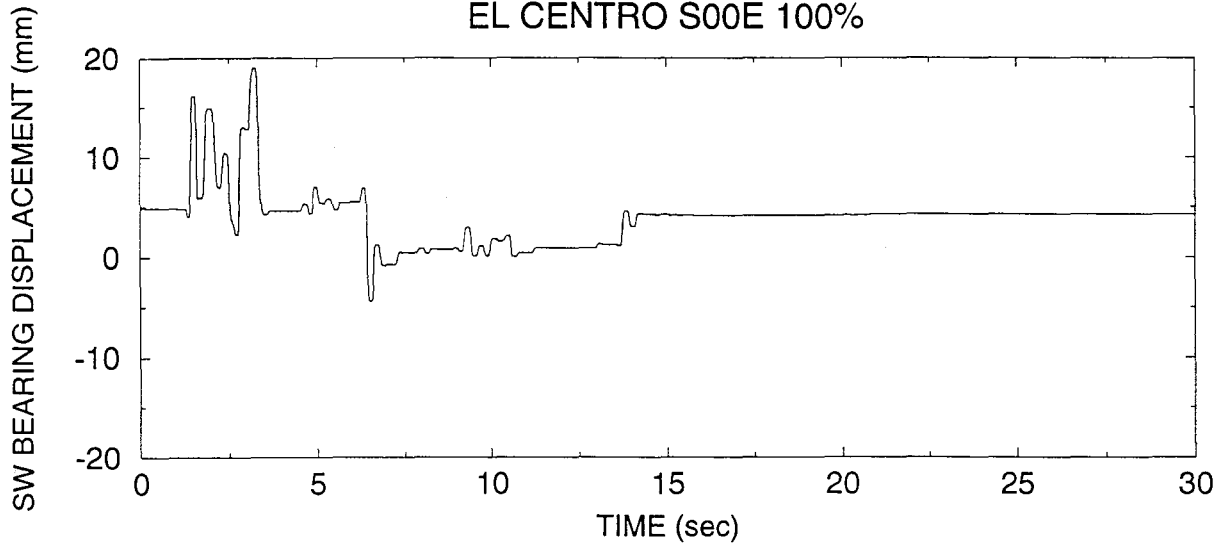

SYSTEM T2-No.1, TEST No. RSSRUN29  
EL CENTRO S00E 200%

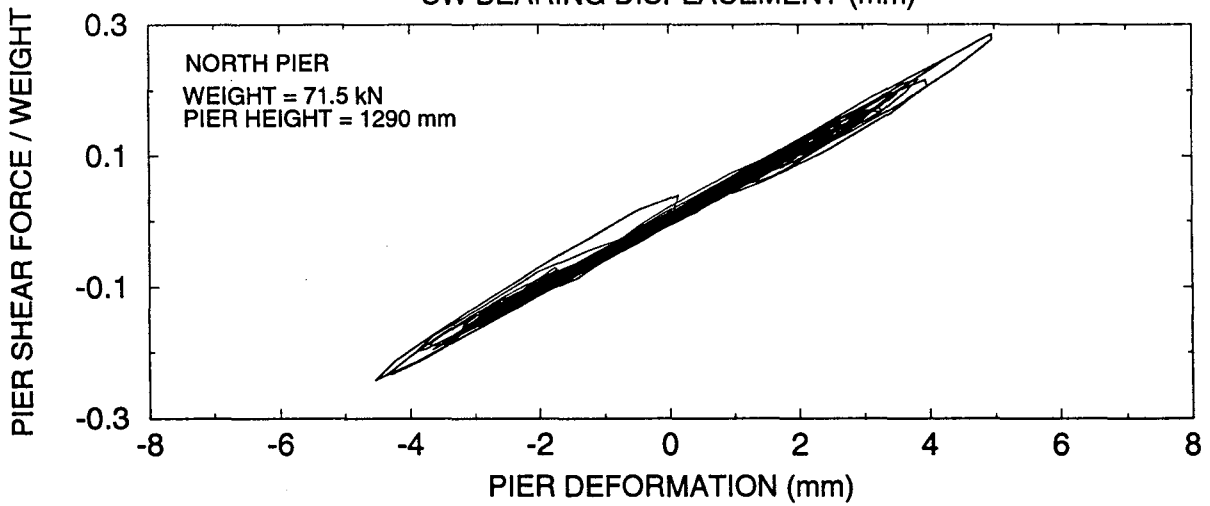
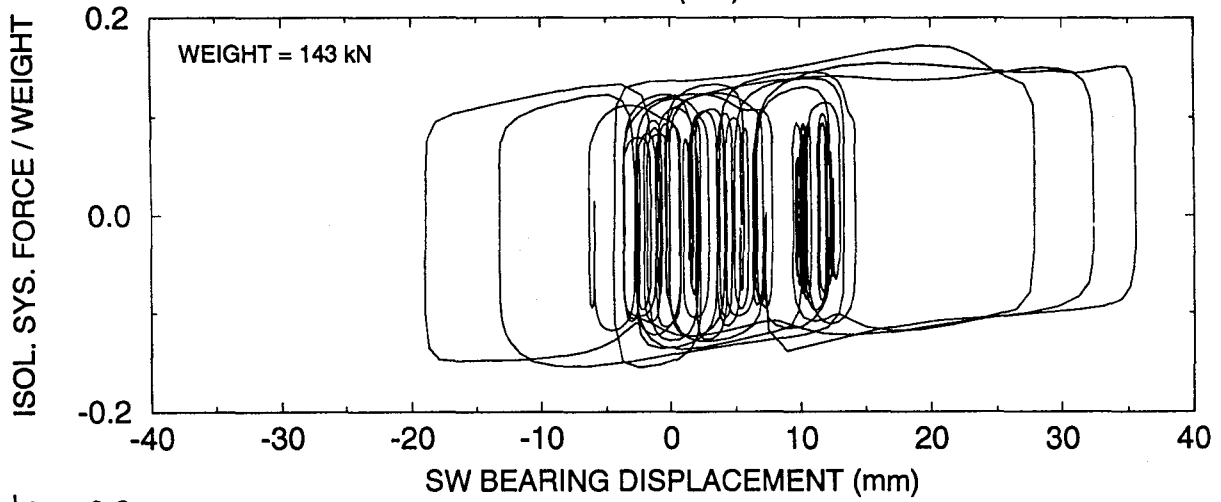
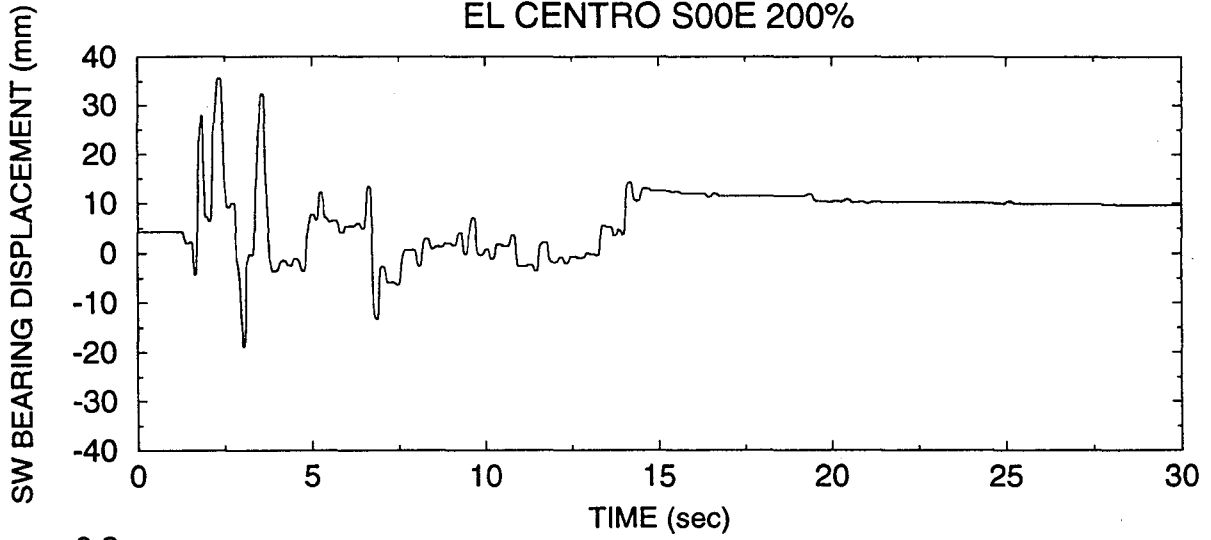

SYSTEM T2-No.1, TEST No. RSSRUN30  
JP. LEVEL 1 G.C. 1 100%

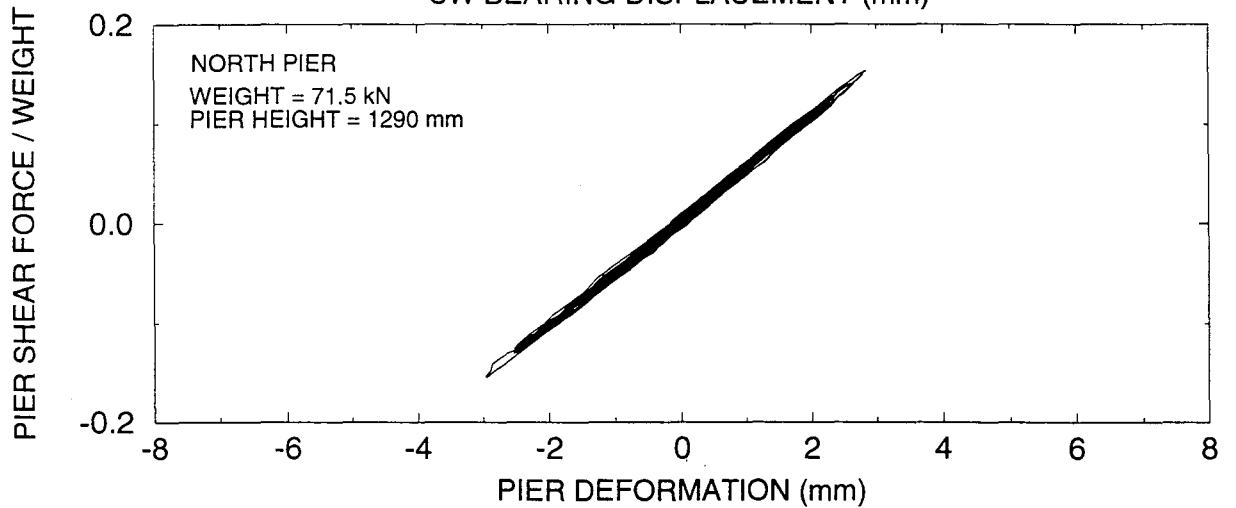
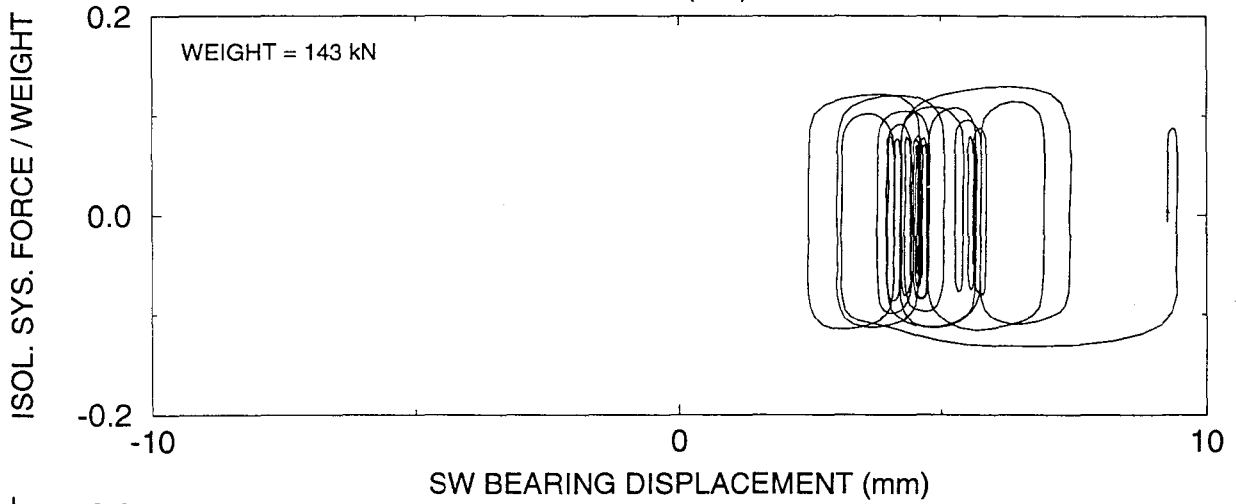
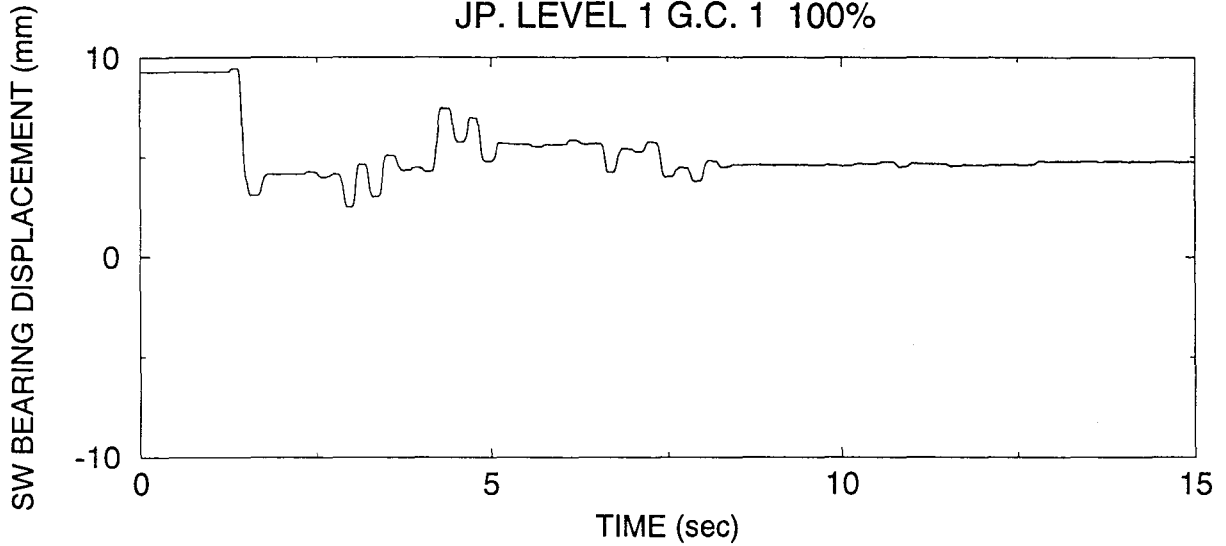

SYSTEM T2-No.1, TEST No. RSSRUN31  
JP. LEVEL 1 G.C. 1 150%

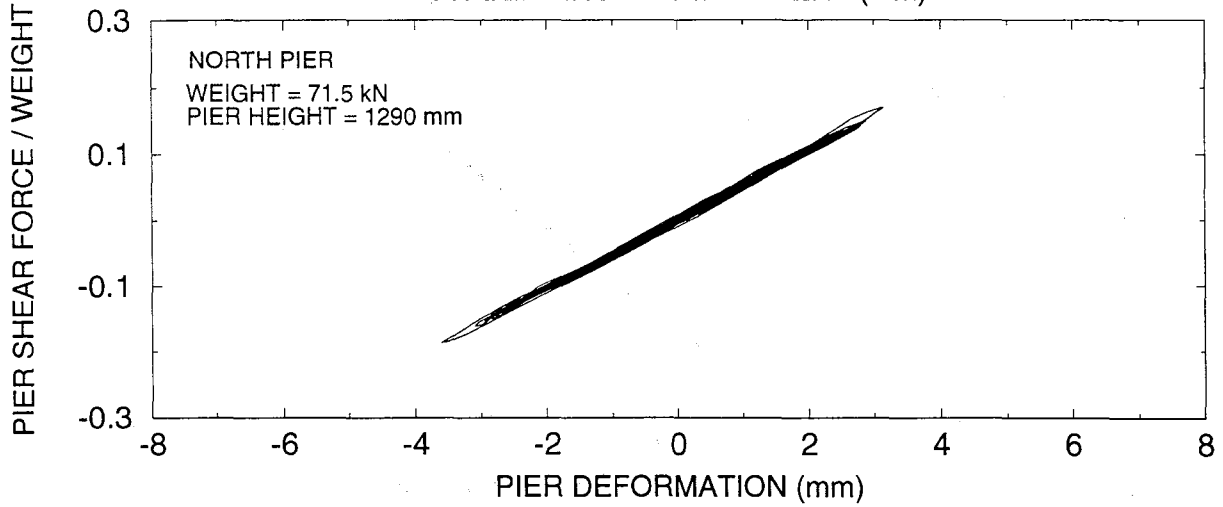
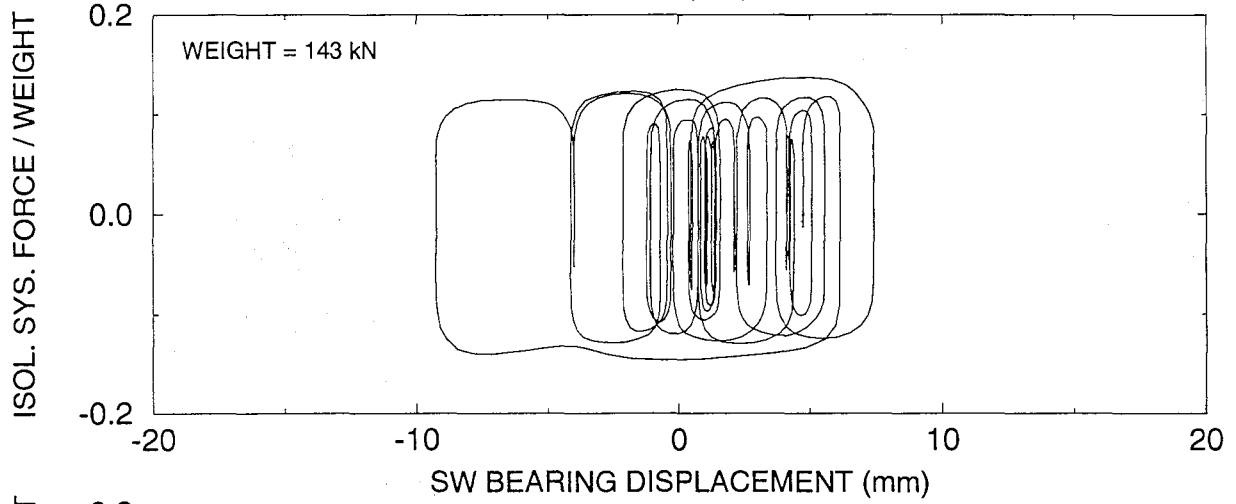
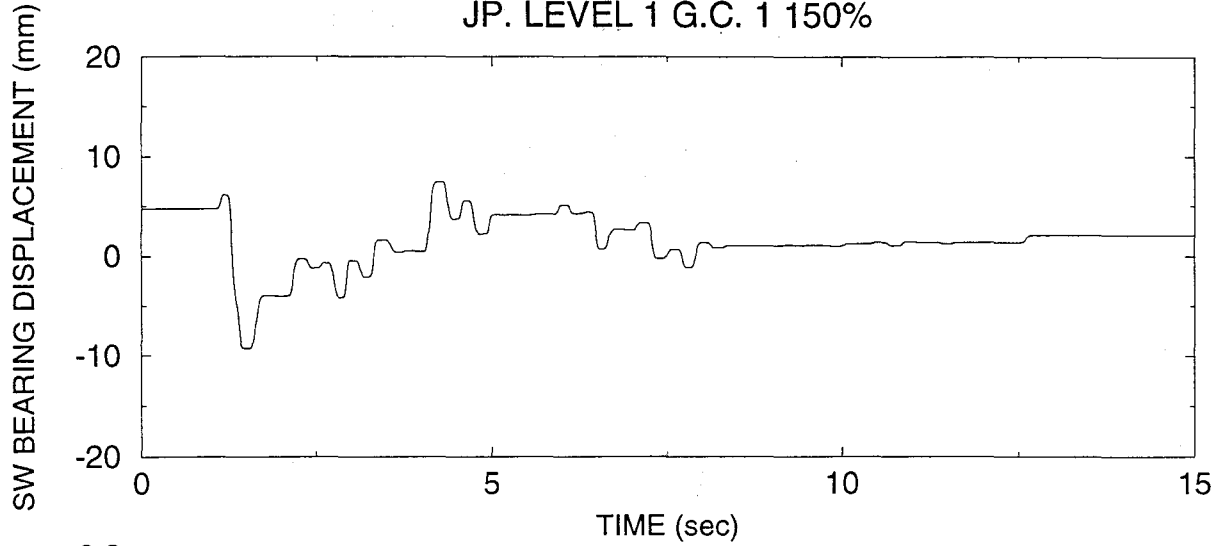

SYSTEM T2-No.1, TEST No. RSSRUN32  
JP. LEVEL 1 G.C. 2 100%

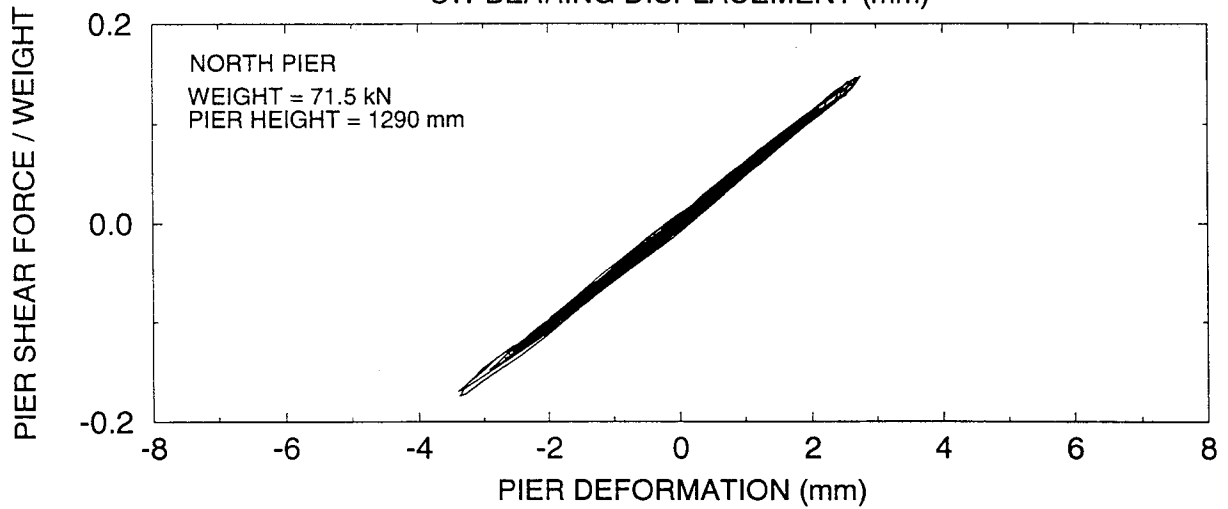
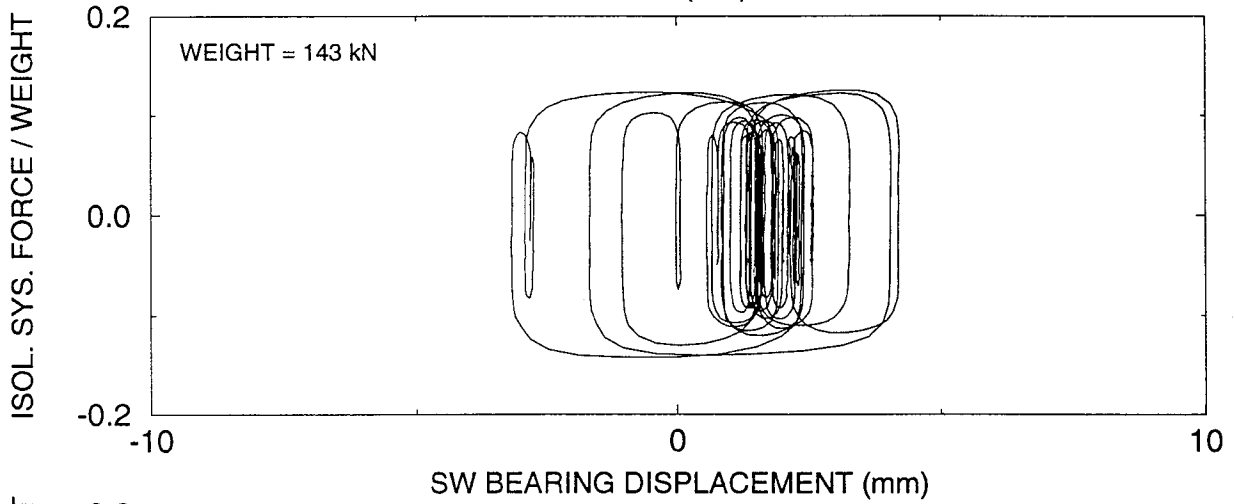
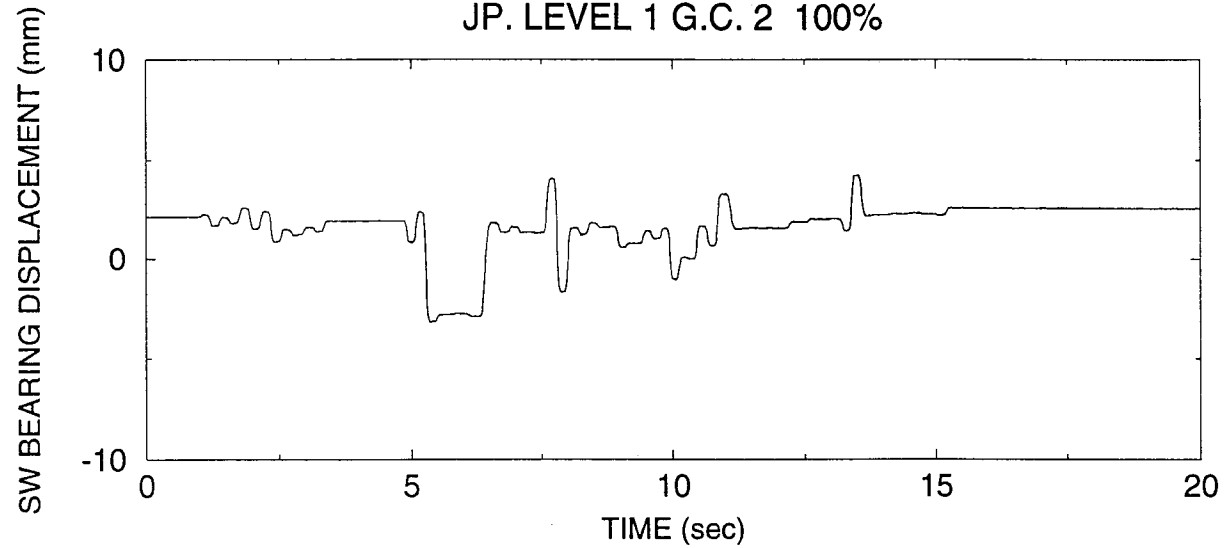

SYSTEM T2-No.1, TEST No. RSSRUN33  
JP. LEVEL 1 G.C. 2 150%

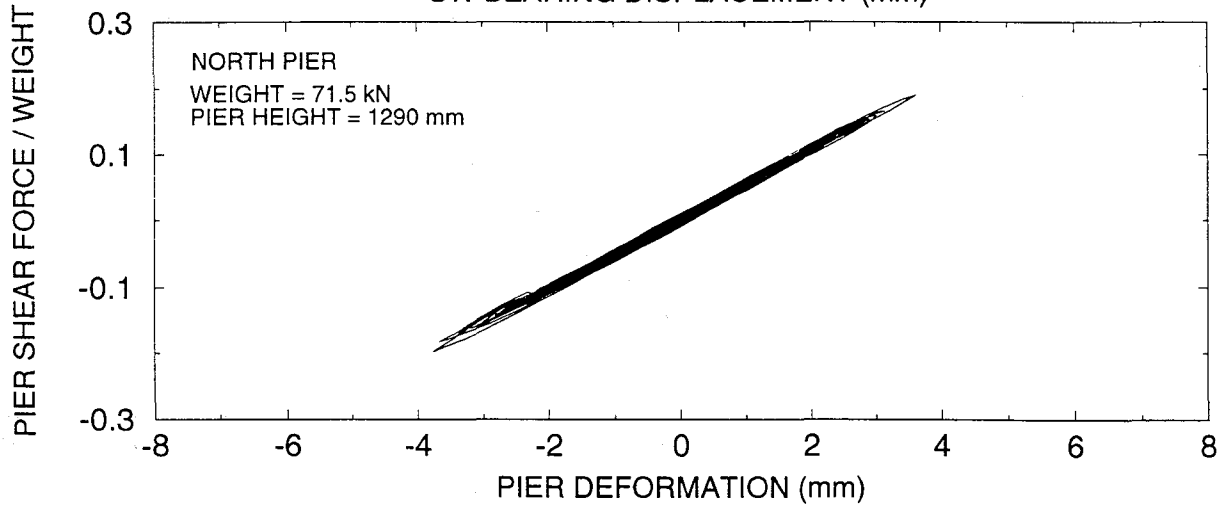
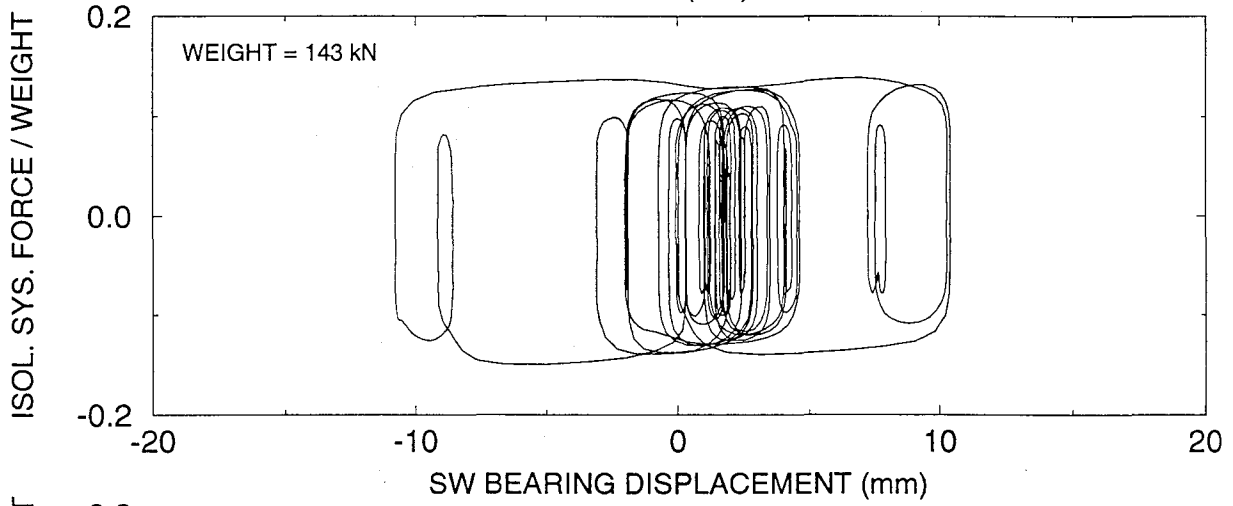
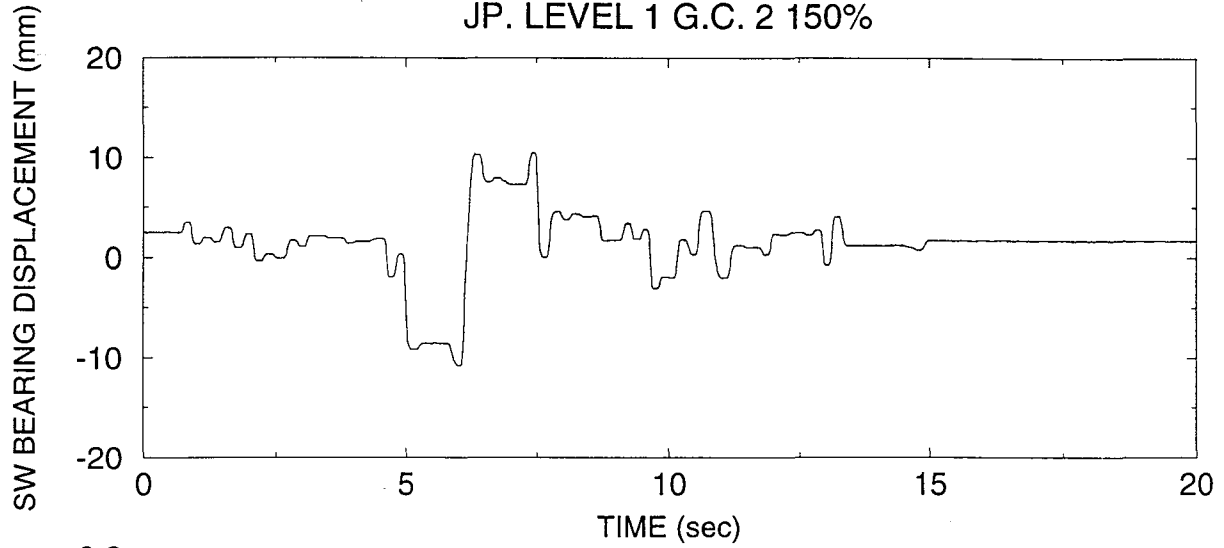

SYSTEM T2-No.1, TEST No. RSSRUN34  
JP. LEVEL 1 G.C. 3 100%

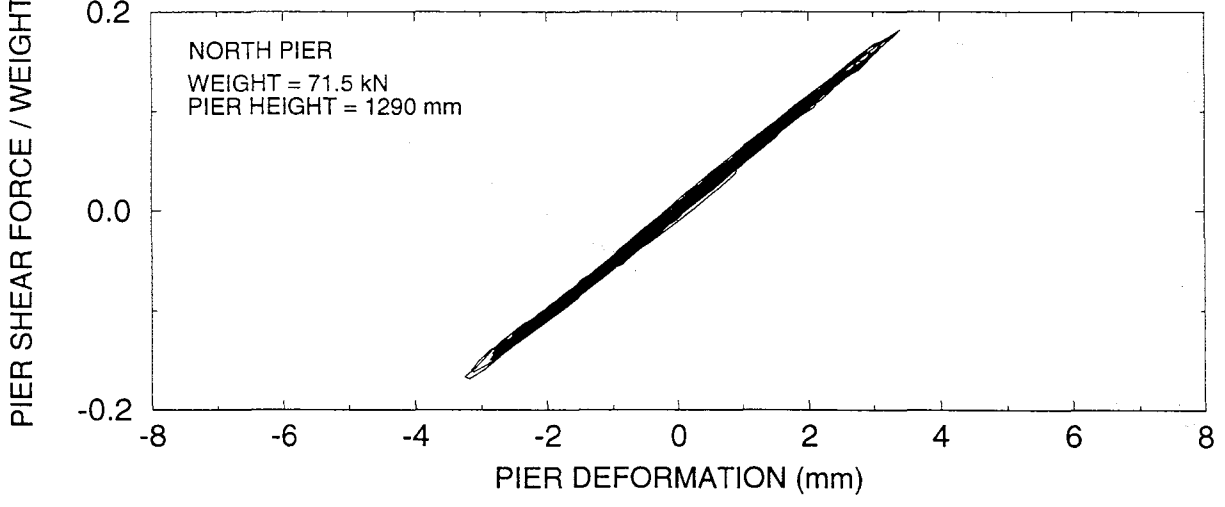
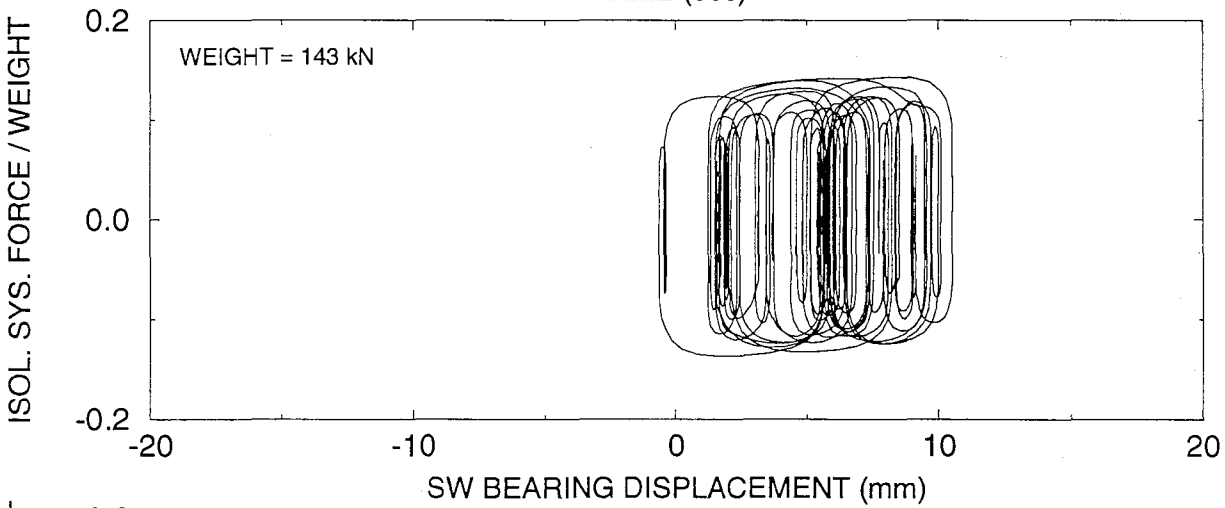
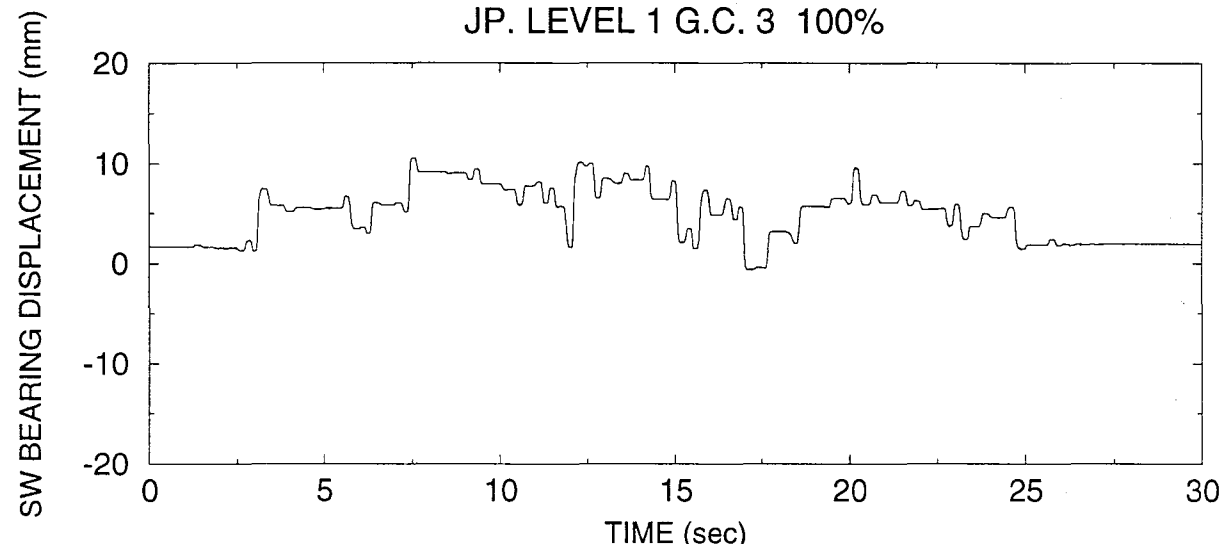

SYSTEM T2-No.1, TEST No. RSSRUN35  
JP. LEVEL 1 G.C. 3 150%

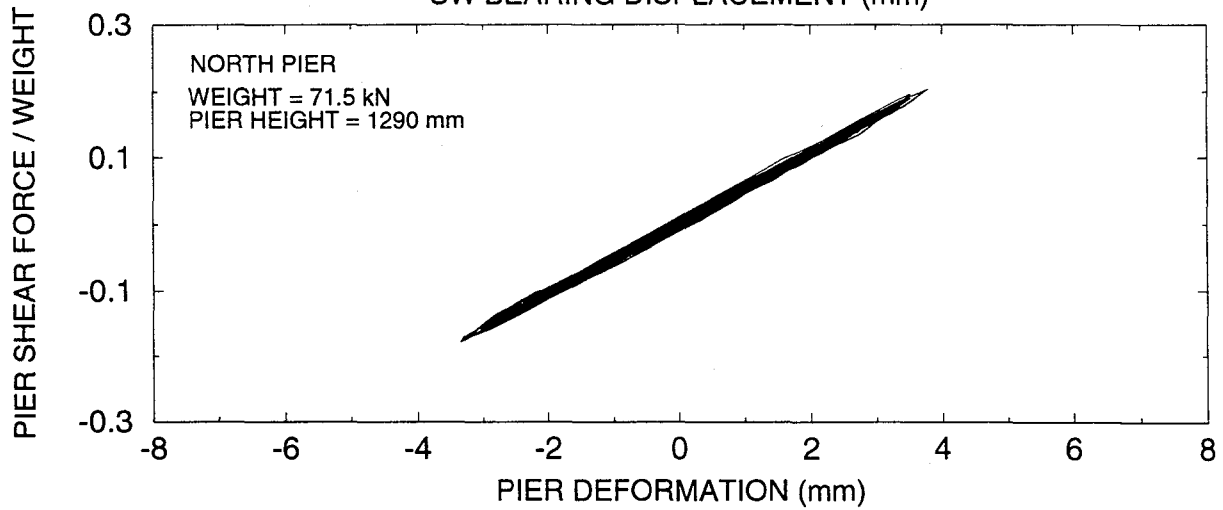
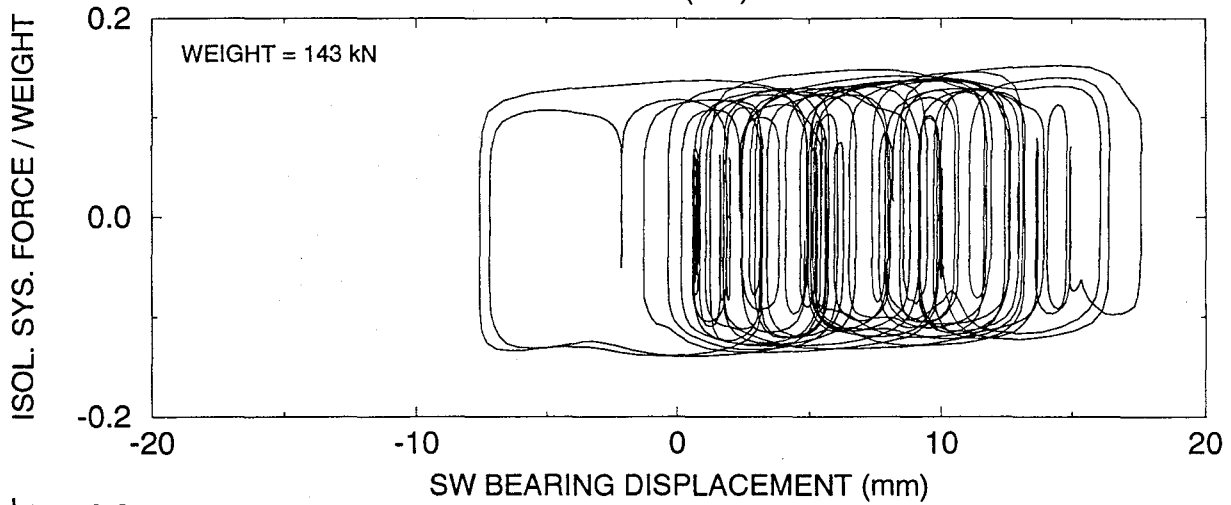
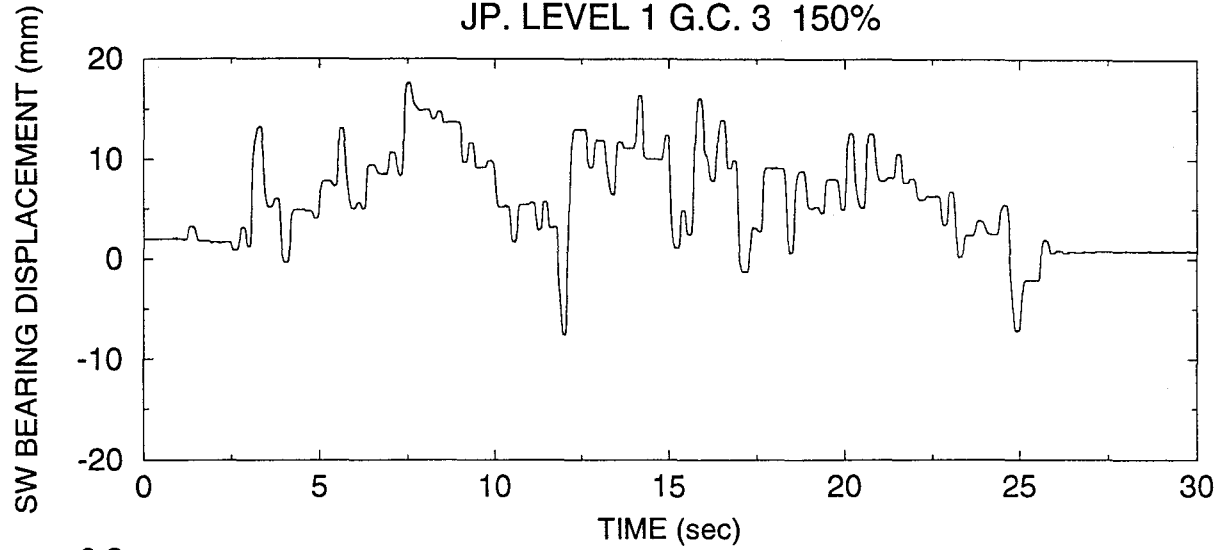



SYSTEM T2-No.1, TEST No. RSSRUN36  
JP. LEVEL 2 G.C. 1 75%

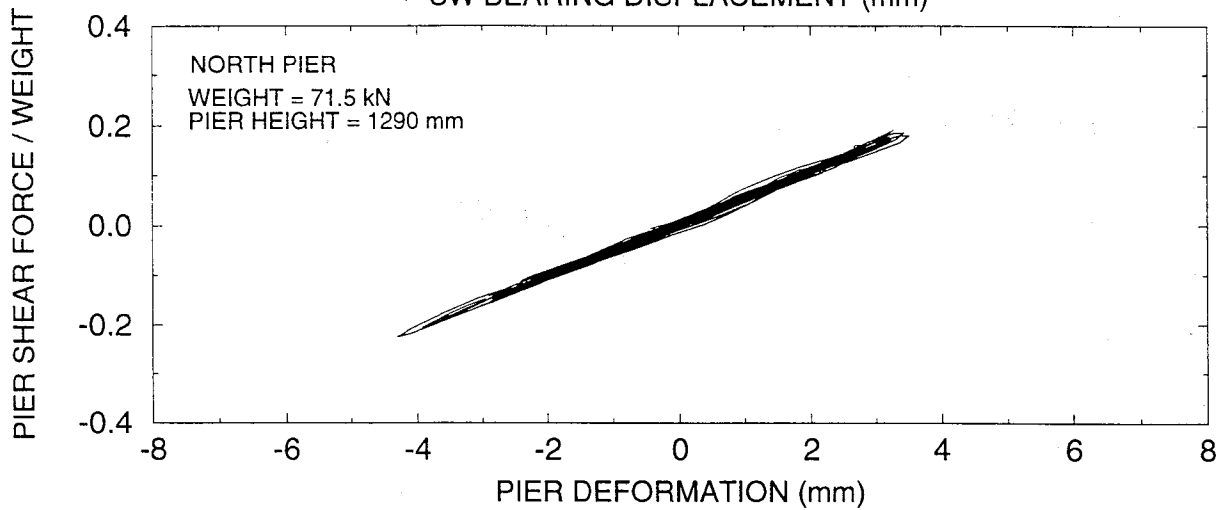
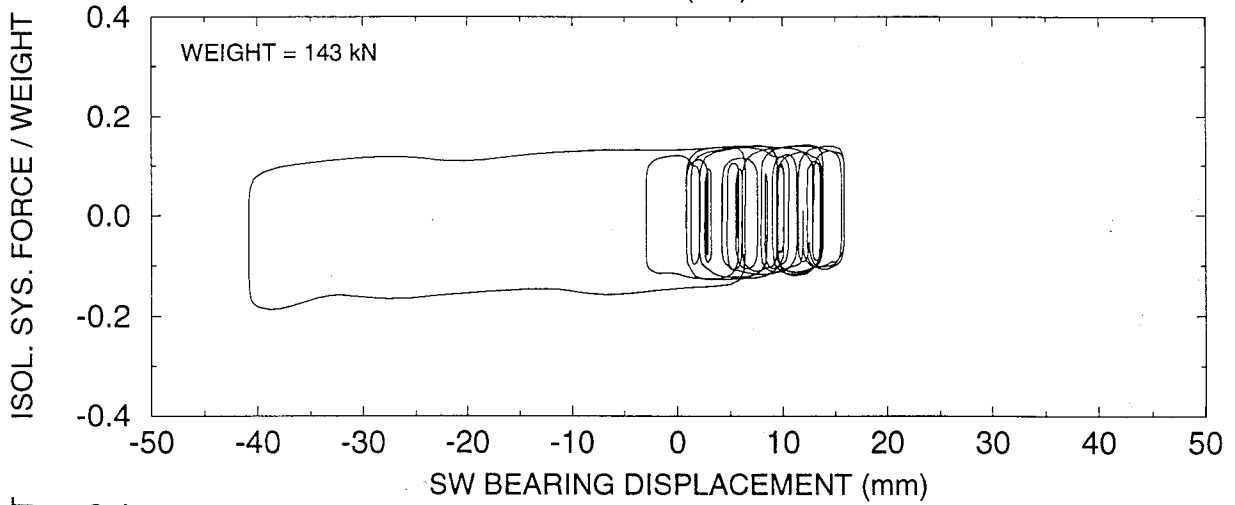
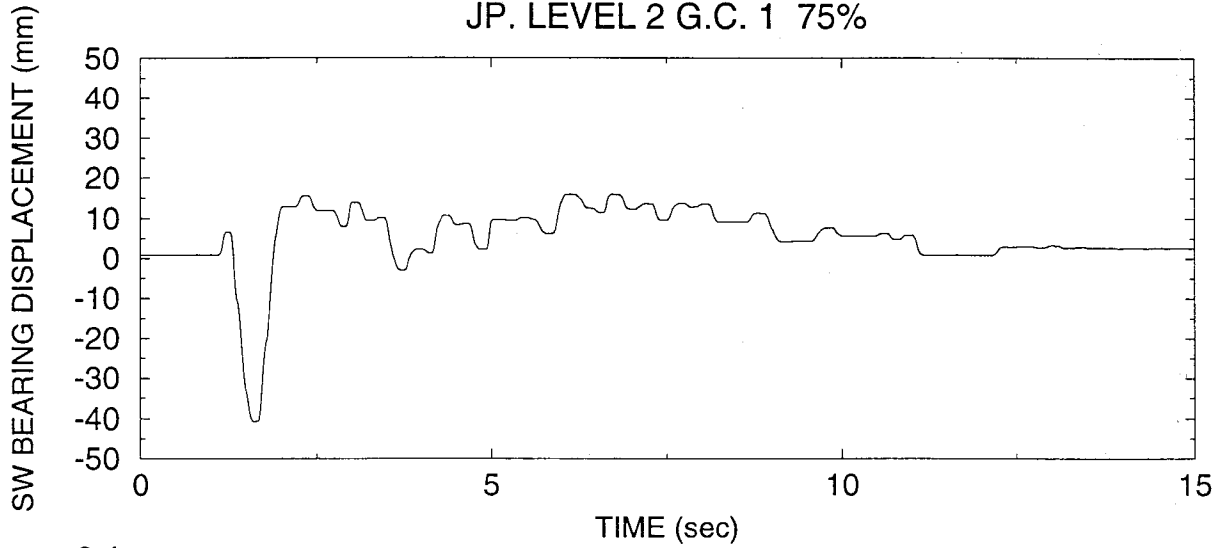

SYSTEM T2-No.1, TEST No. RSSRUN37  
JP. LEVEL 2 G.C. 2 75%

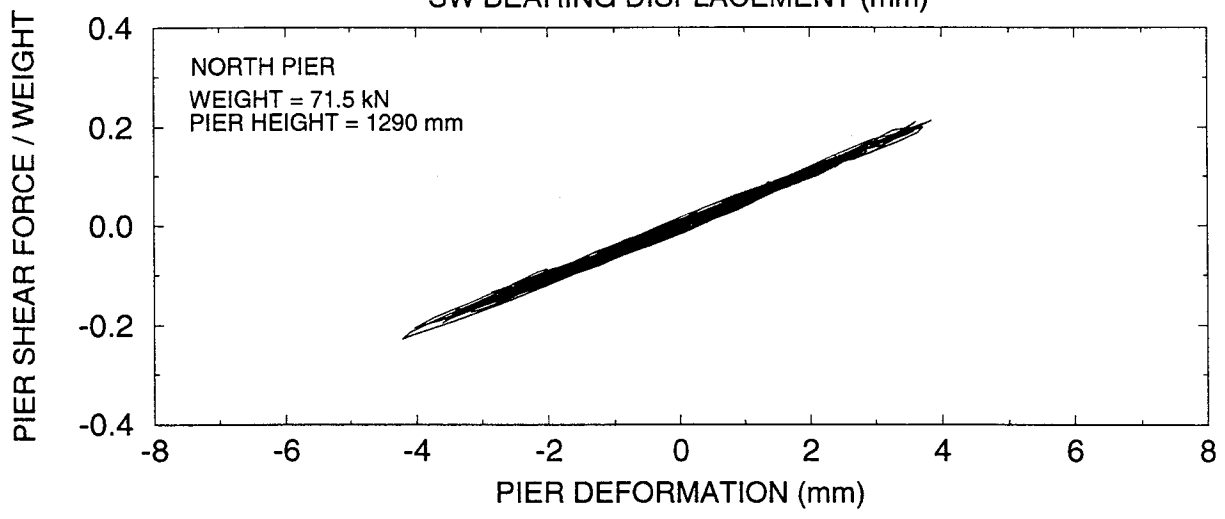
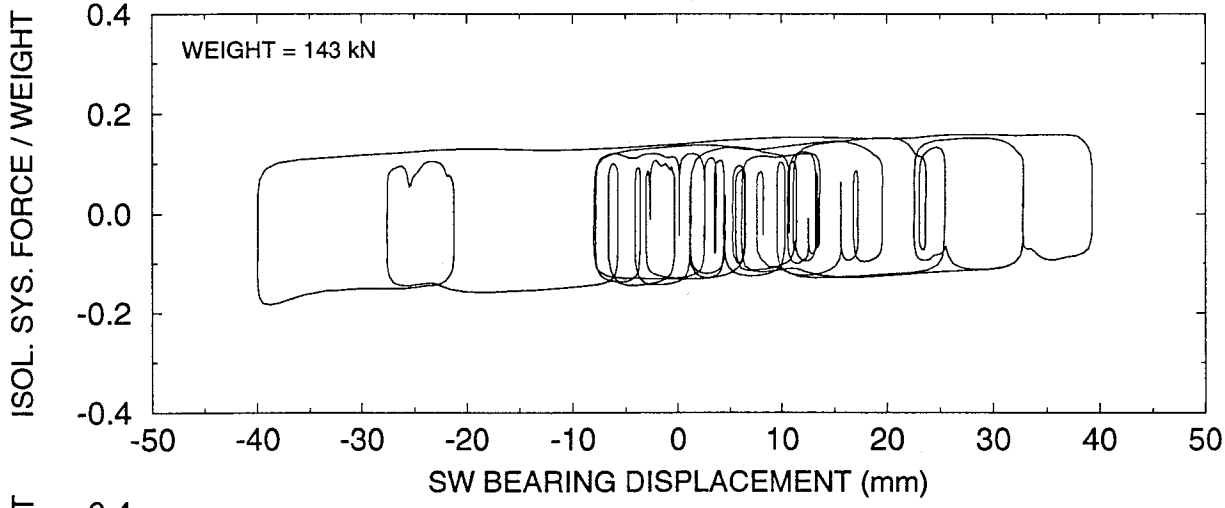
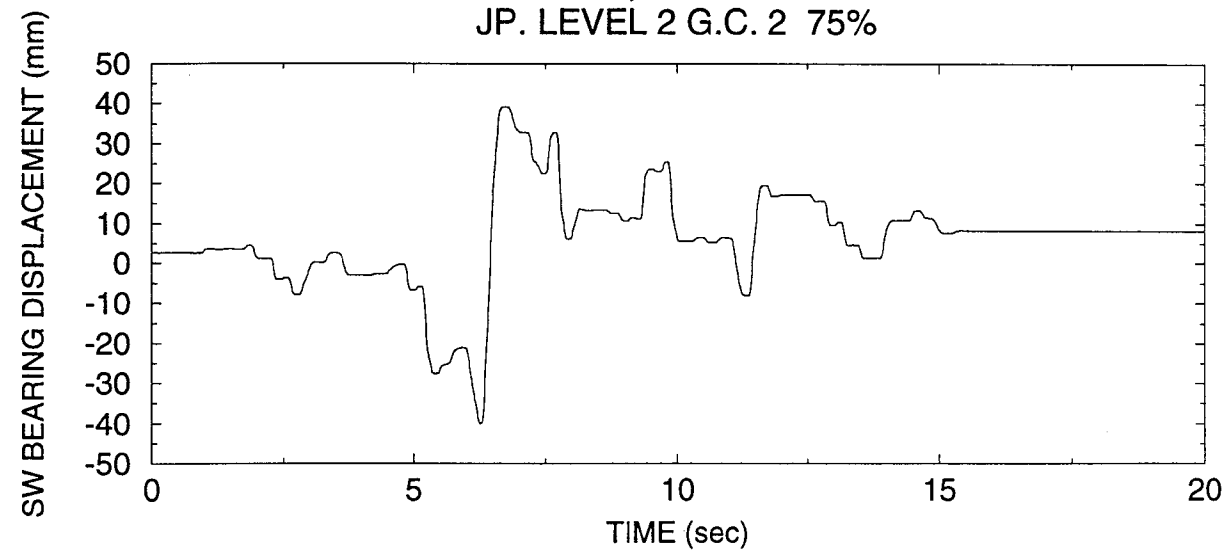

SYSTEM T2-No.1, TEST No. RSSRUN38  
JP. LEVEL 2 G.C. 3 75%

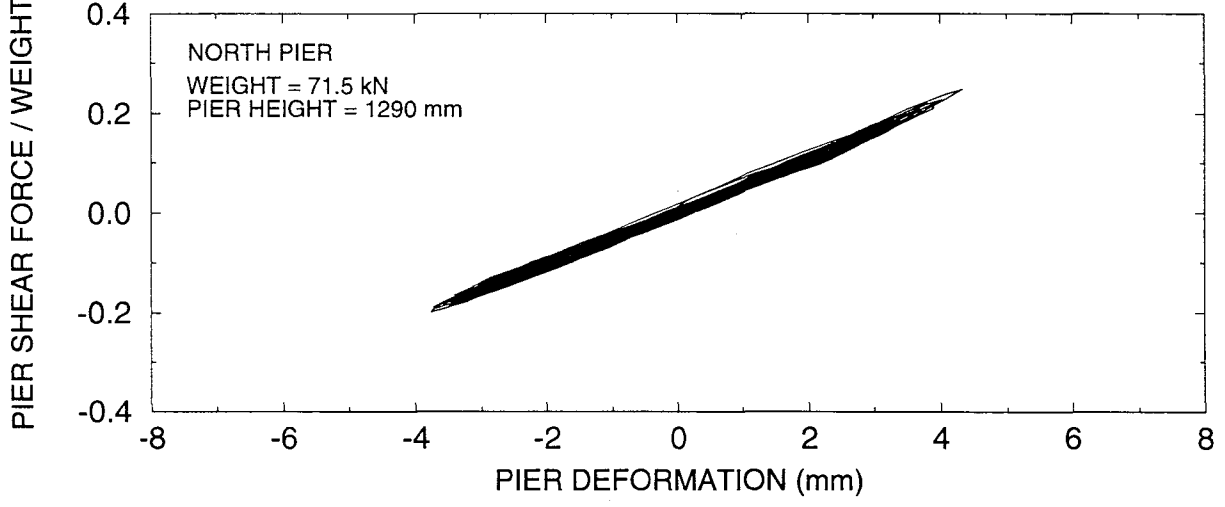
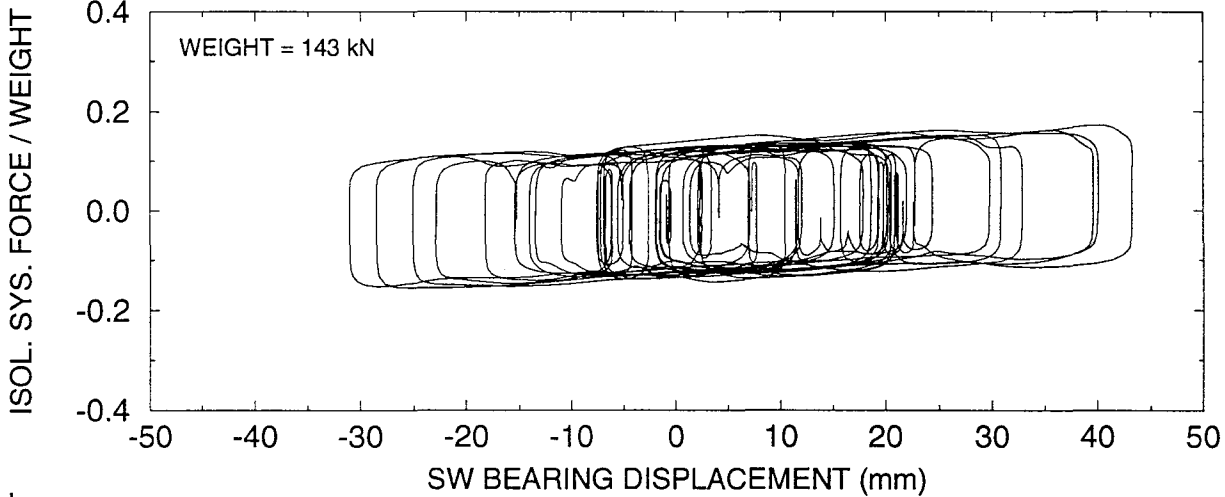
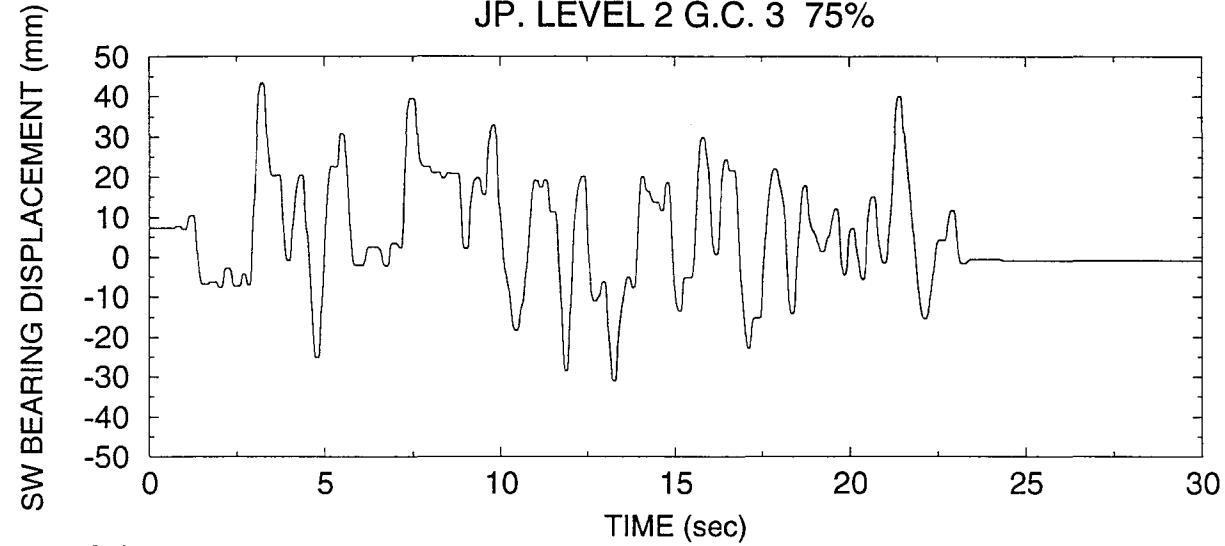

SYSTEM T2-No.1, TEST No. RSSRUN39  
TAFT N21E 100%

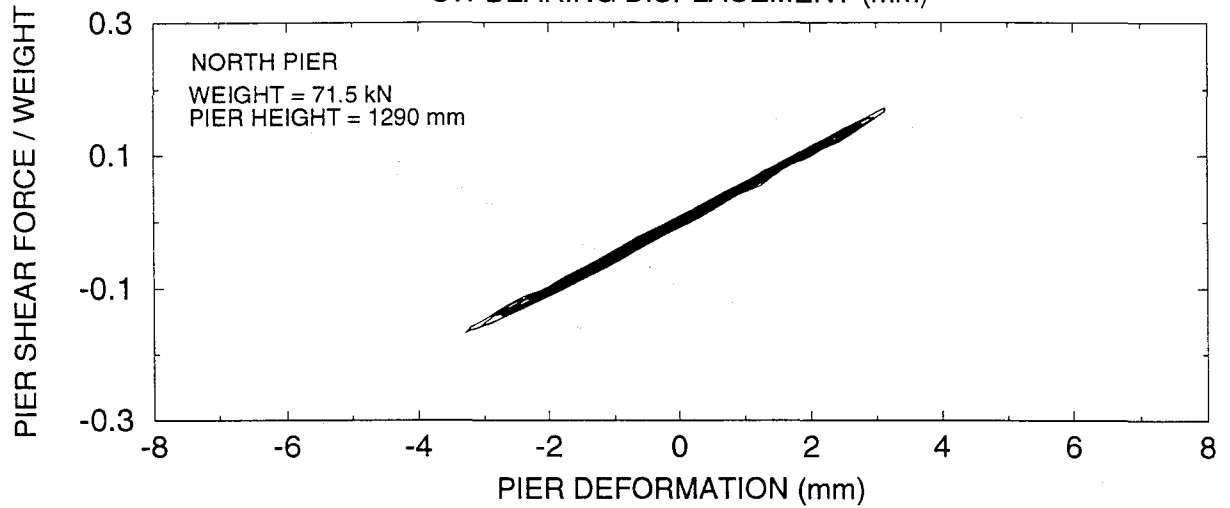
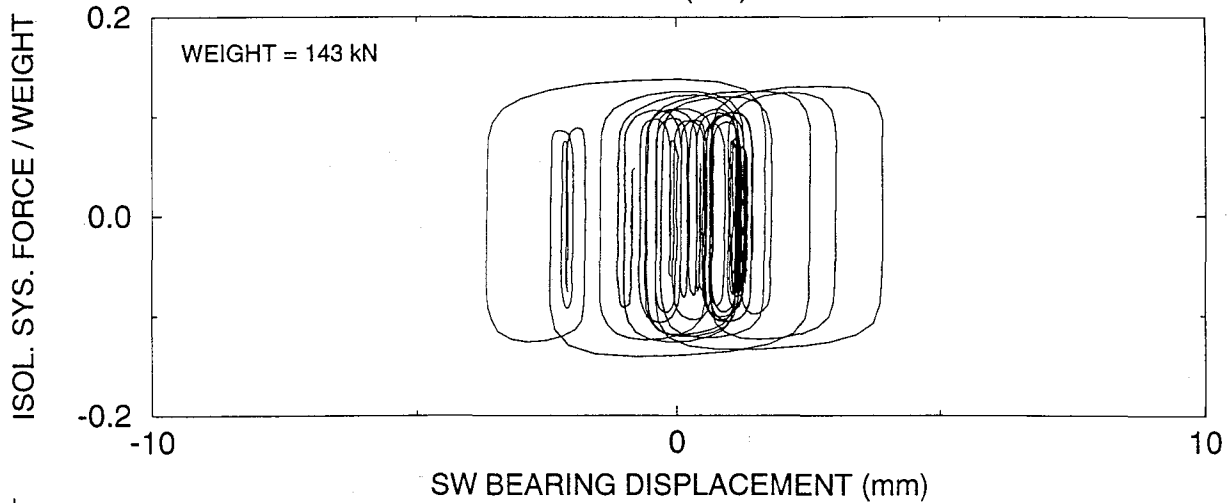
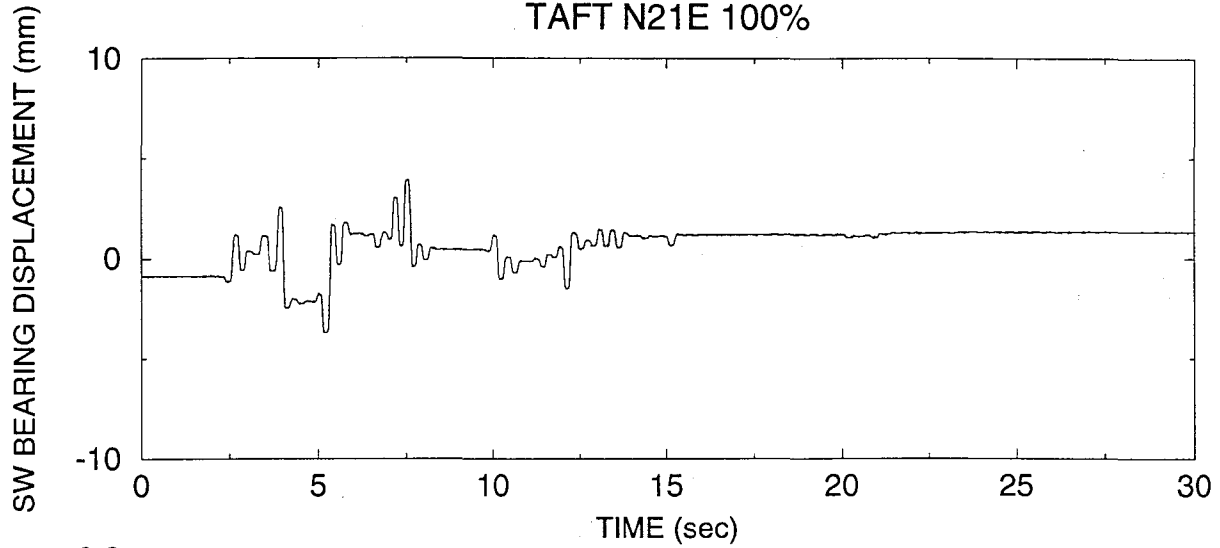

SYSTEM T2-No.1, TEST No. RSSRUN41  
TAFT N21E 500%

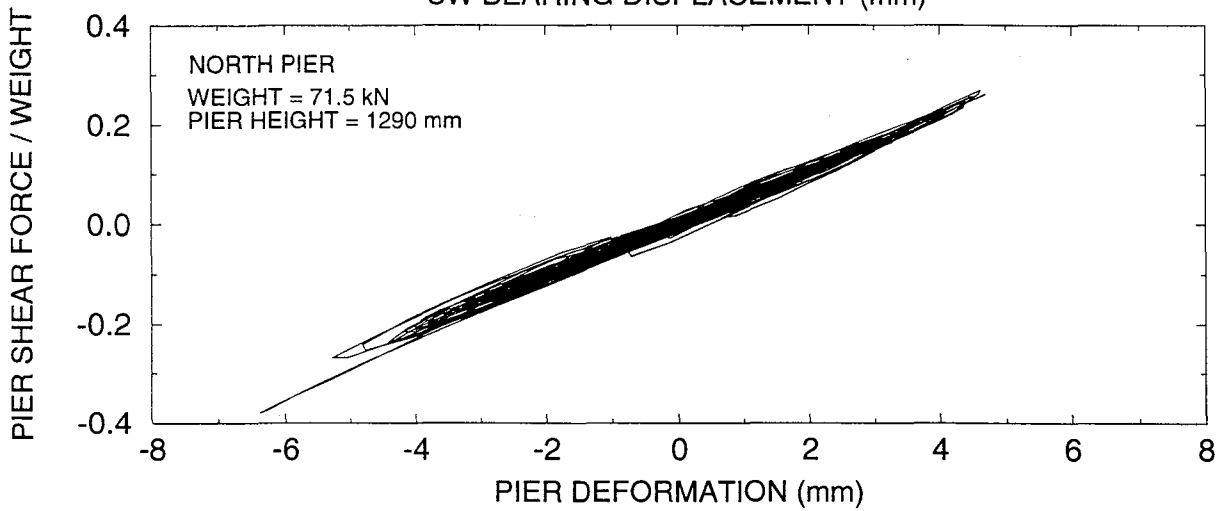
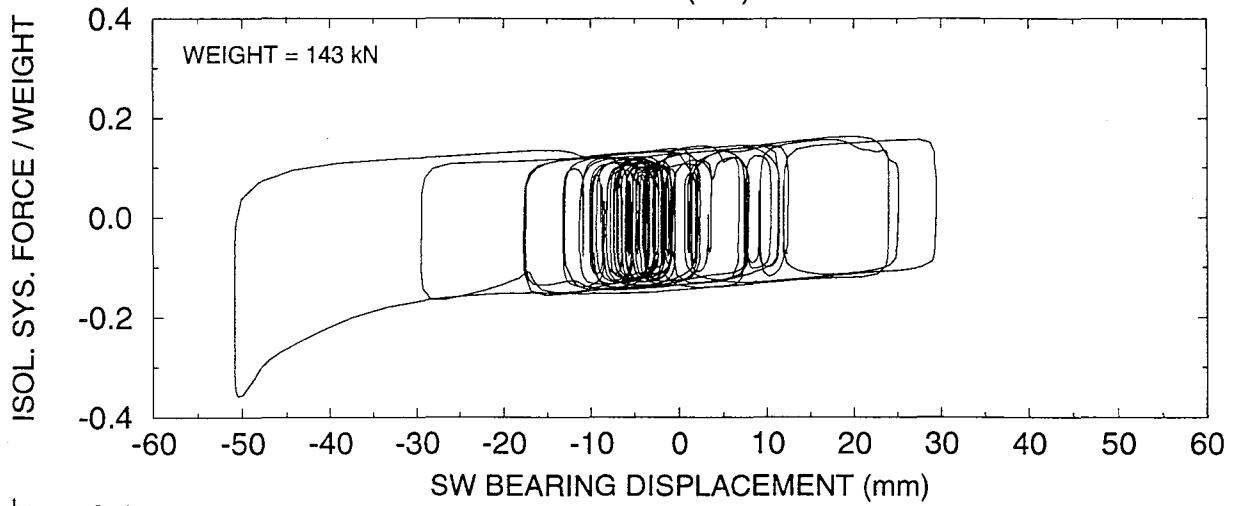
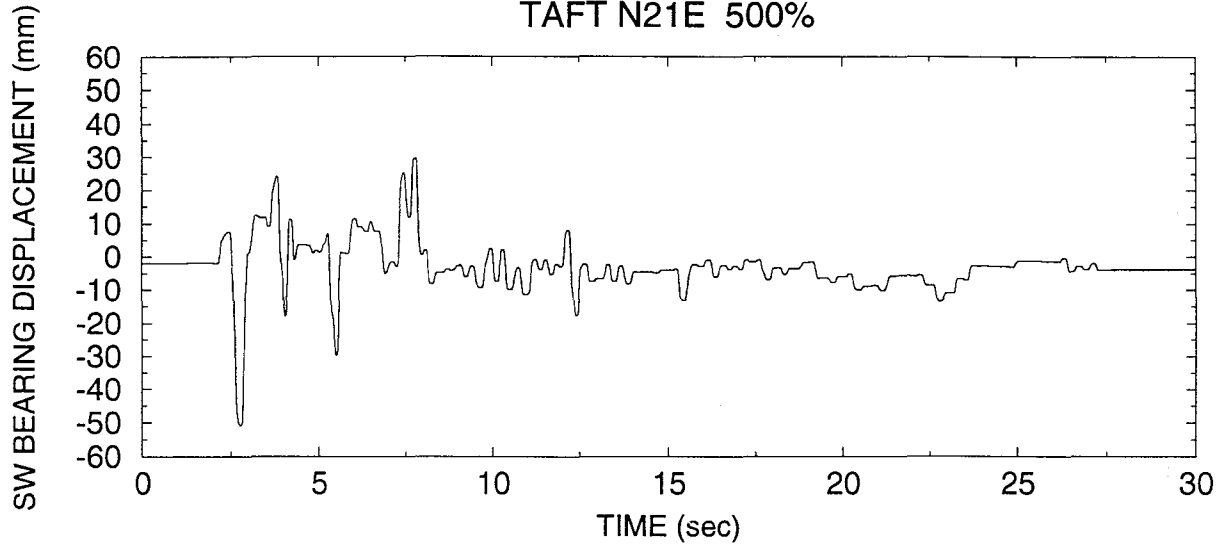

SYSTEM T2-No.1, TEST No. RSSRUN42  
PACOIMA S74W 100%

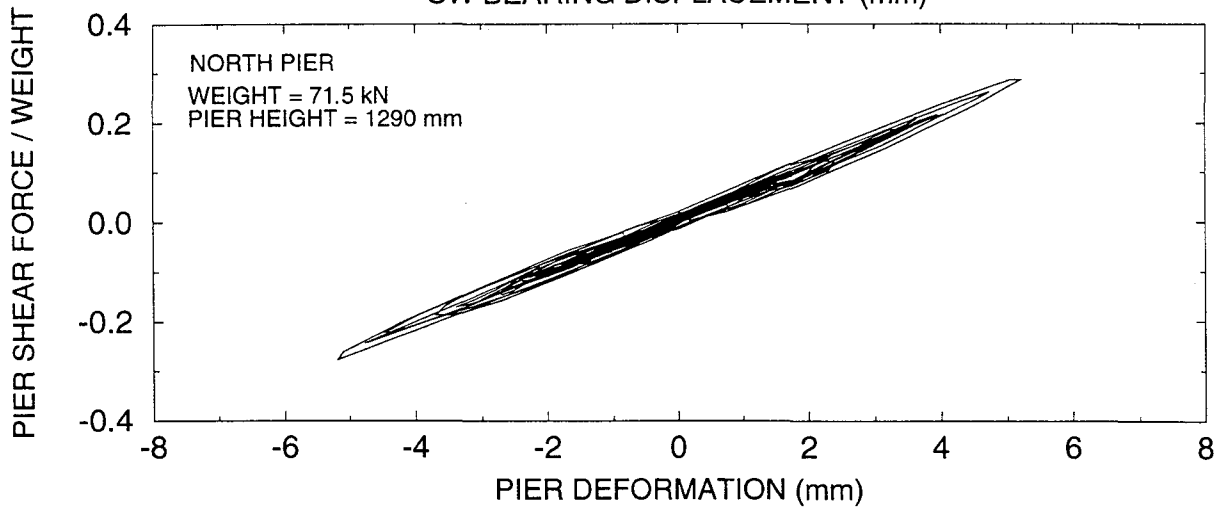
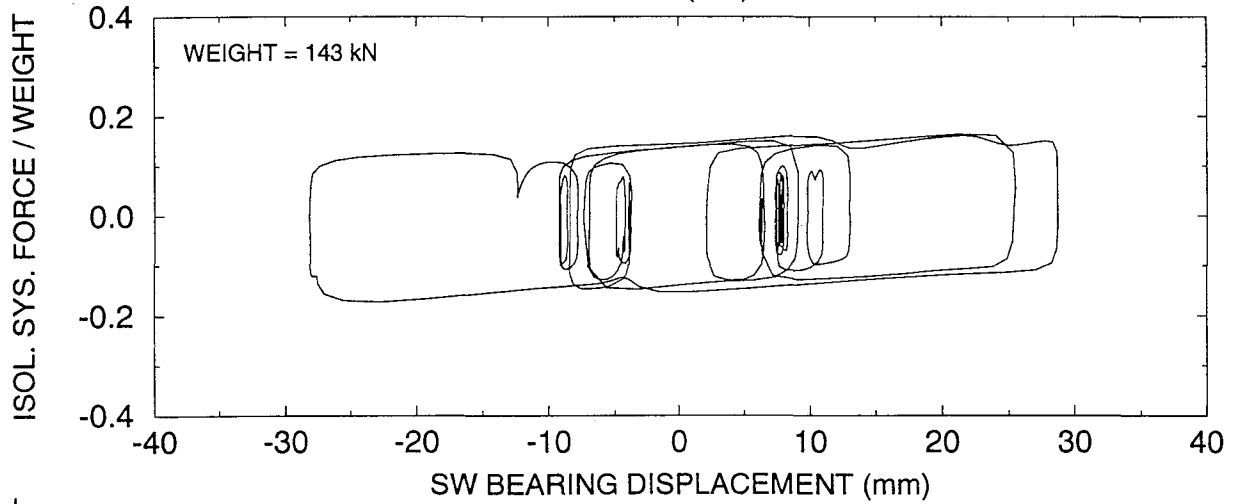
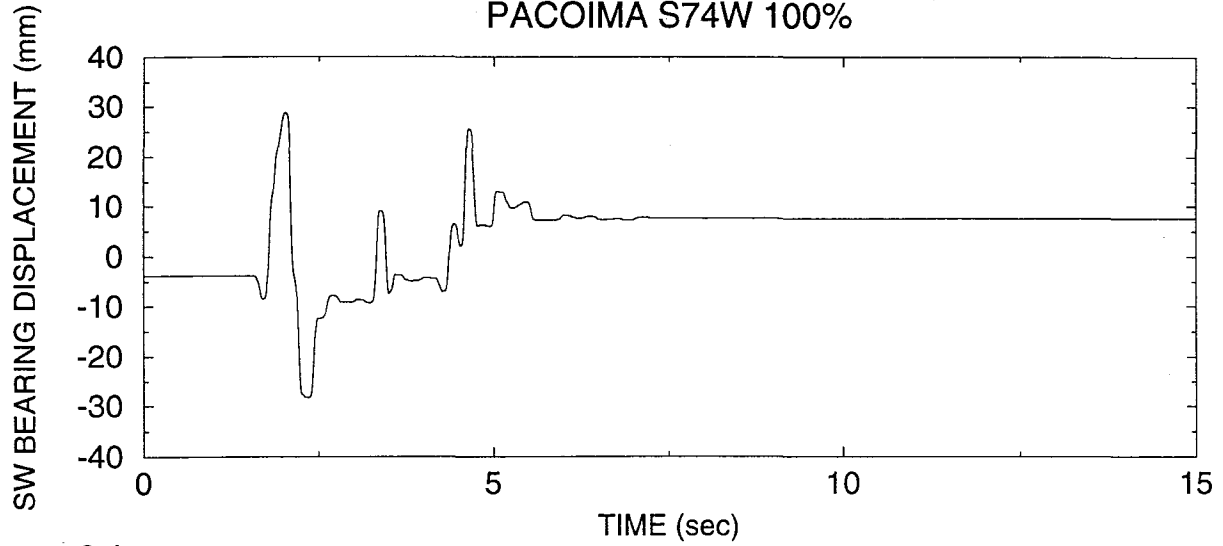

SYSTEM T2-No.1, TEST No. RSSRUN44  
HACHINOHE N-S 300%

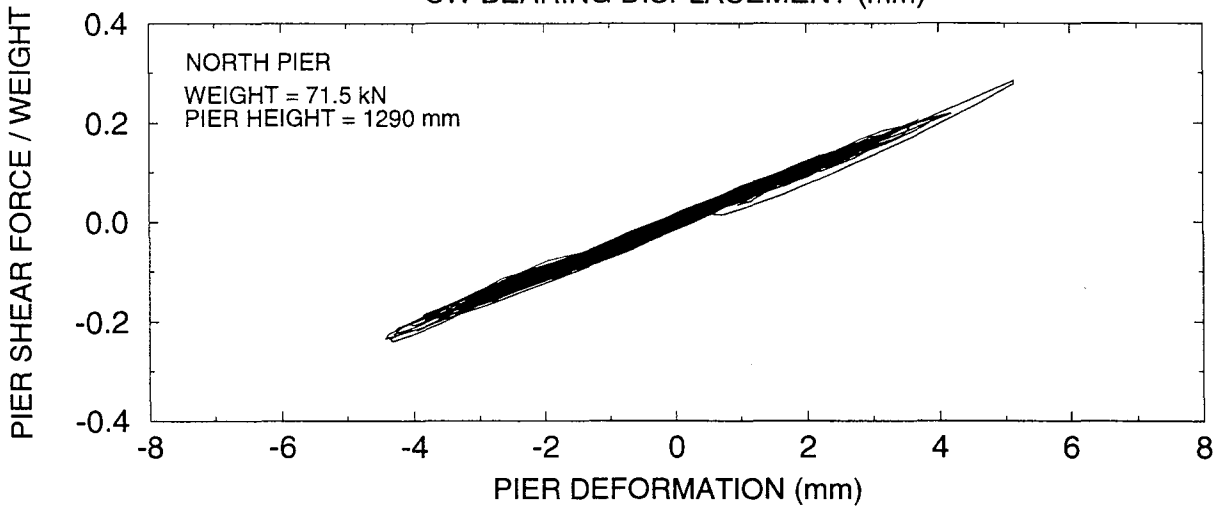
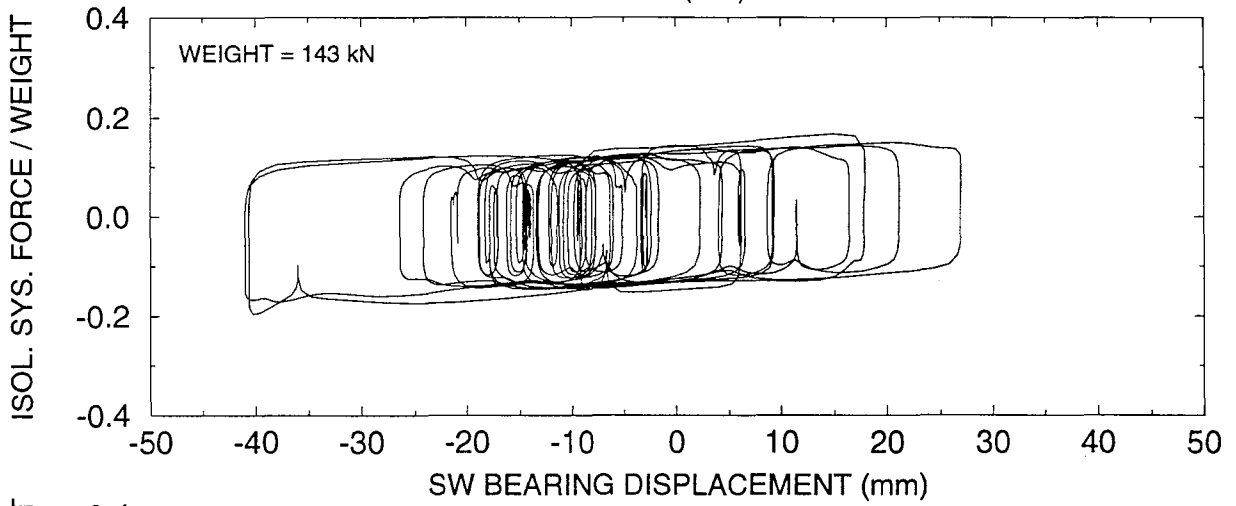
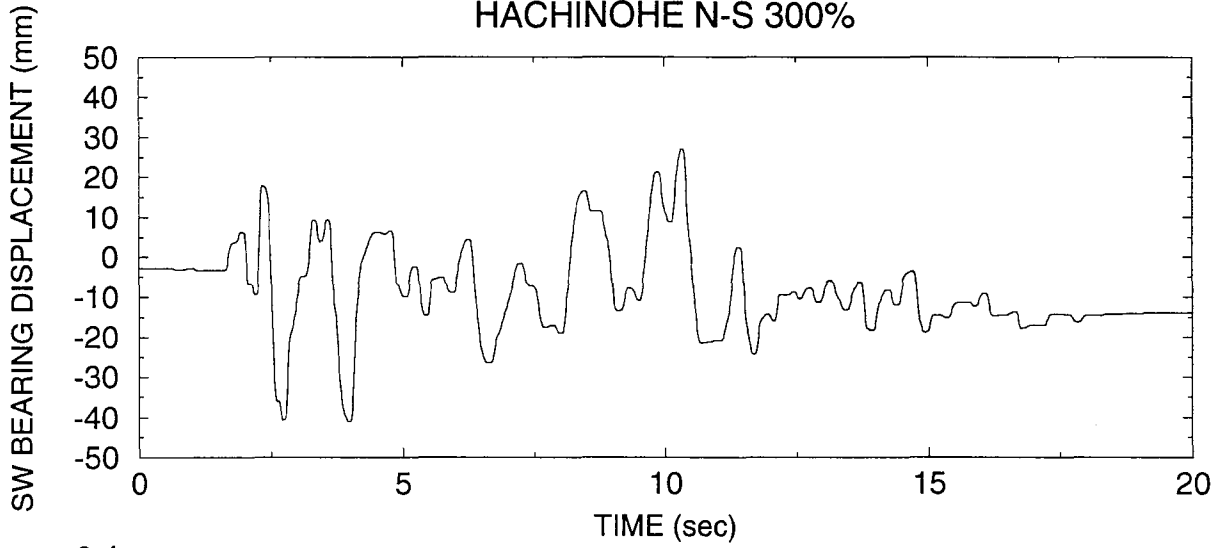

SYSTEM T2-No.1, TEST No. RSSRUN45  
HACHINOHE N-S 100%

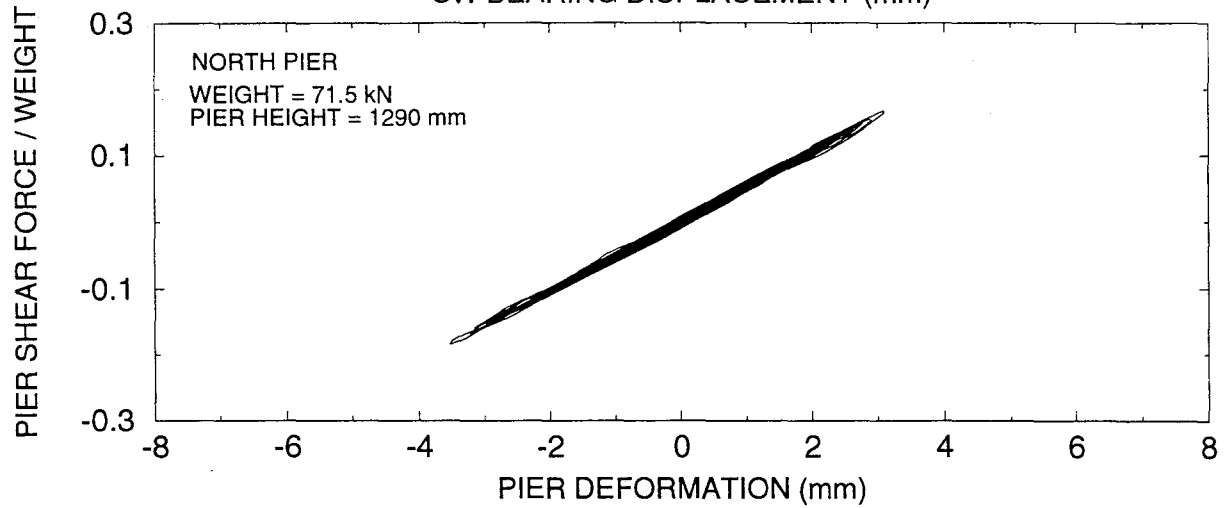
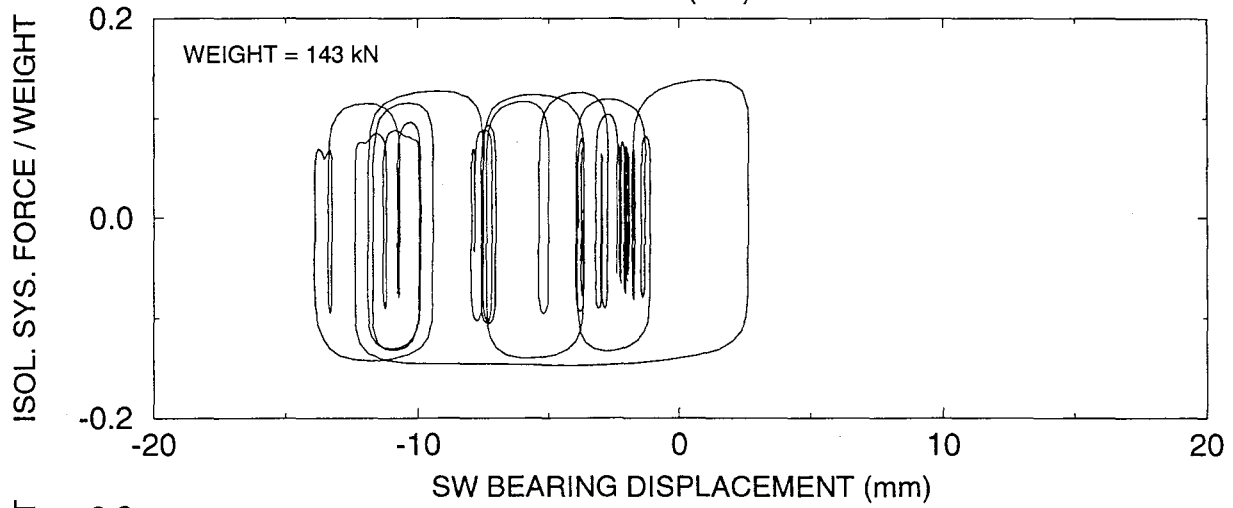
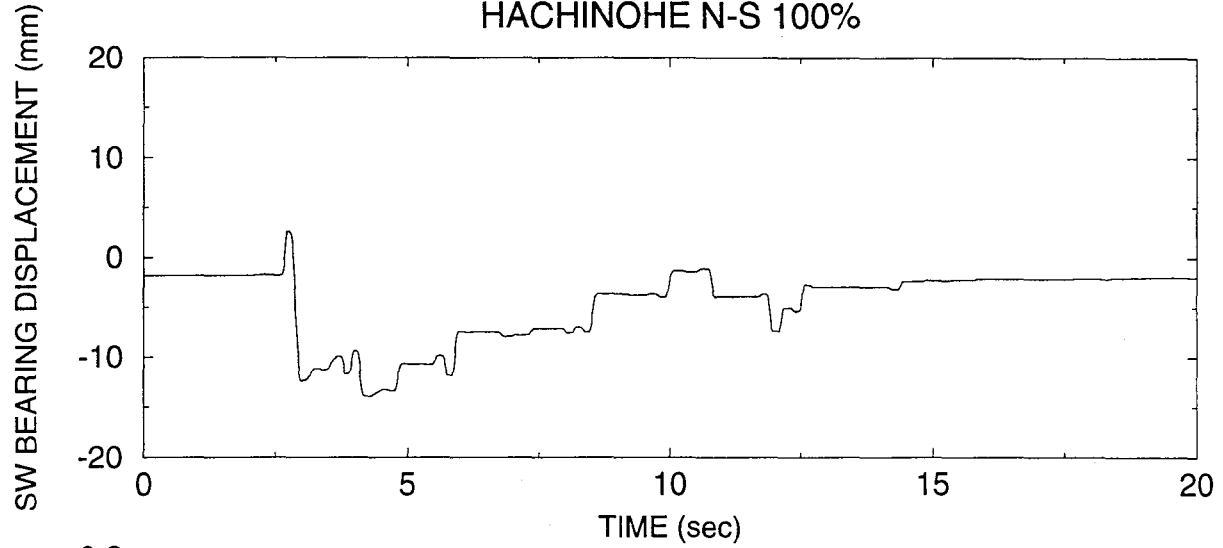



SYSTEM T2-No.1, TEST No. RSSRUN46  
CALTRANS ROCK 0.6g SPEC. 3 100%

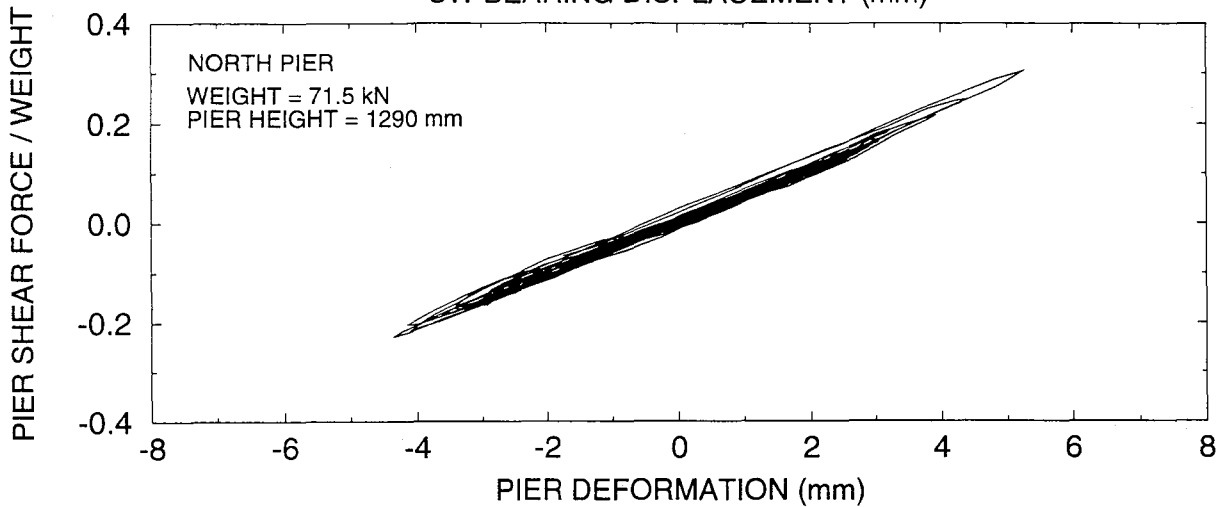
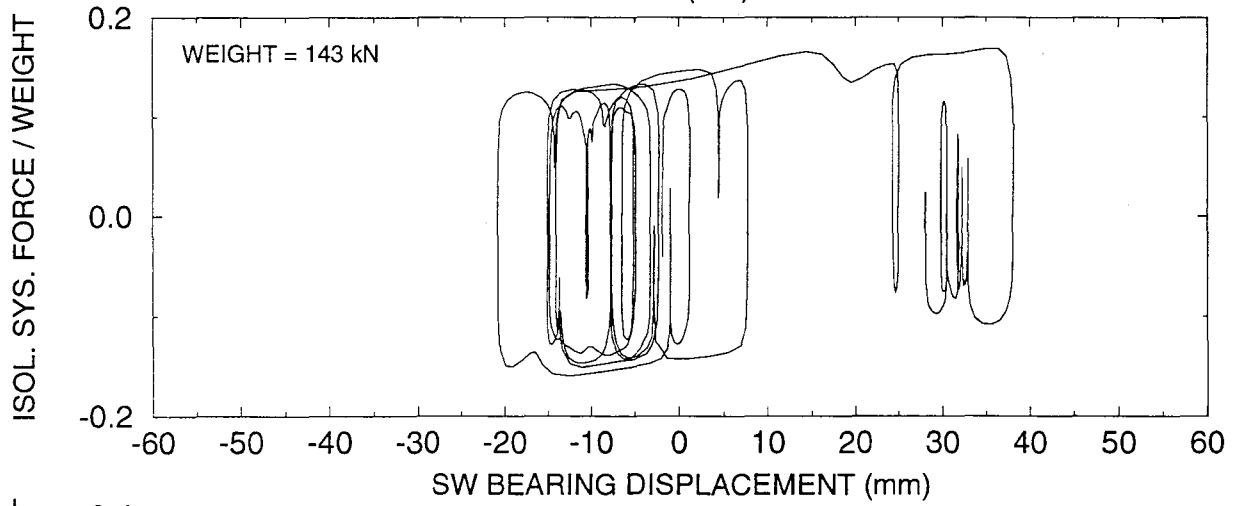
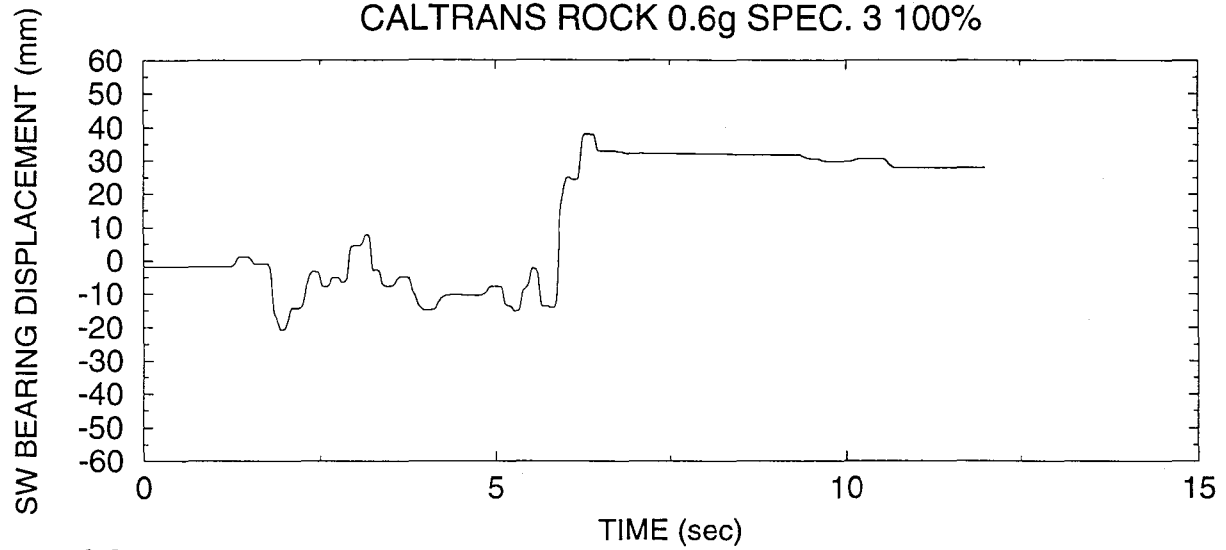

SYSTEM T2-No.1, TEST No. RSSRUN47  
CALTRANS ALLUVIUM 10'-80' 0.6g SPEC. 3 100%

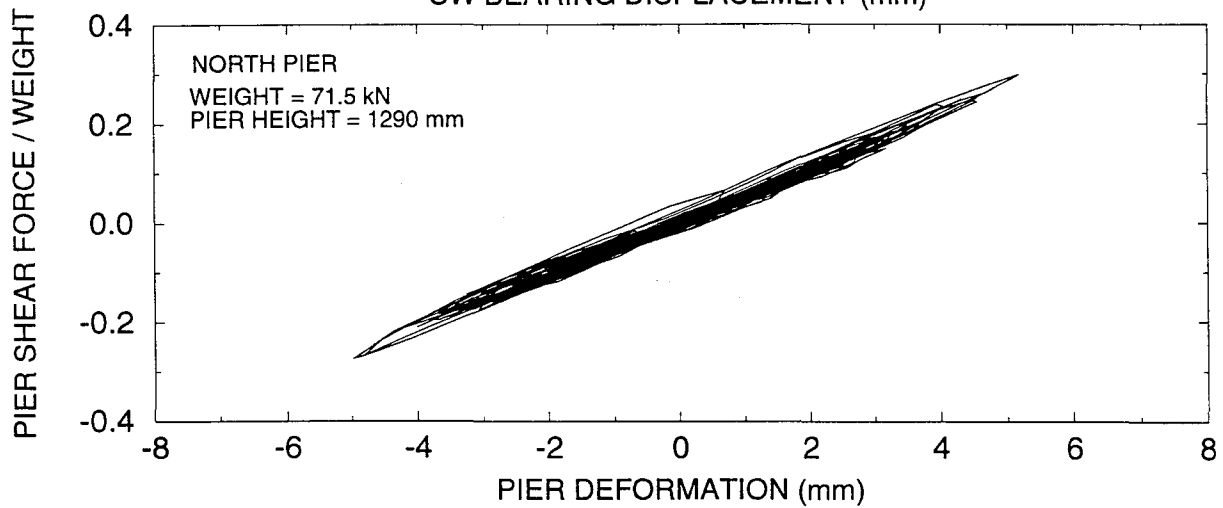
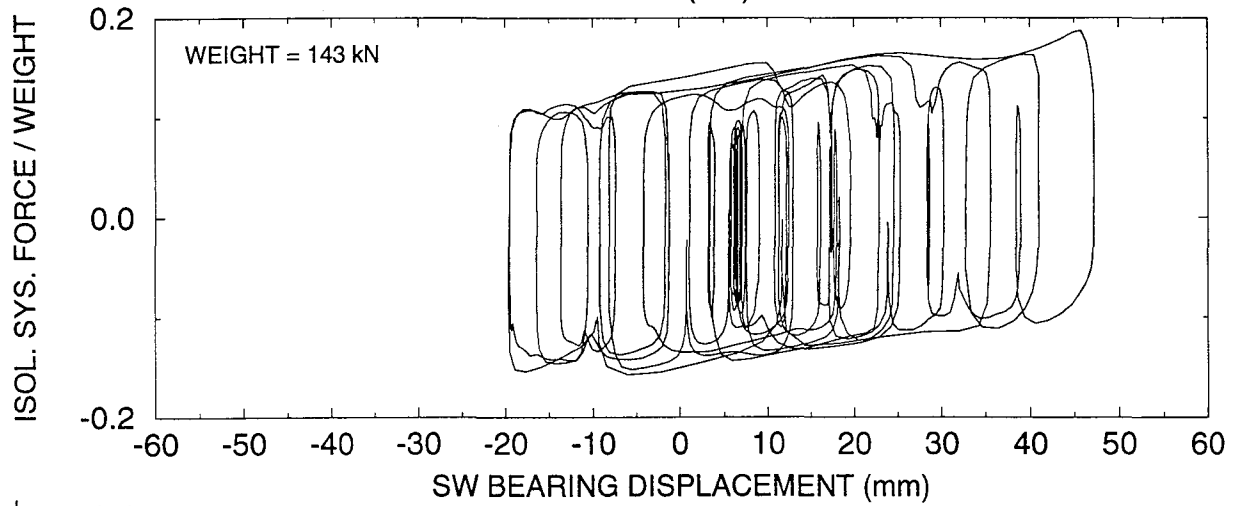
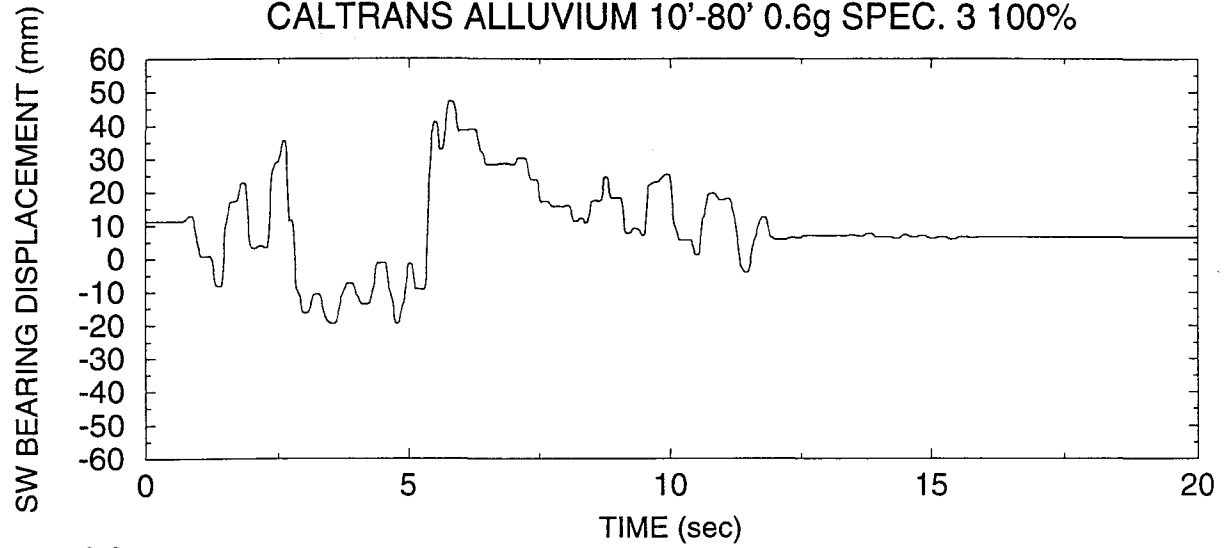

SYSTEM T2-No.1, TEST No. RSSRUN48  
CALTRANS ALLUVIUM 80'-150' 0.6g SPEC. 2 100%

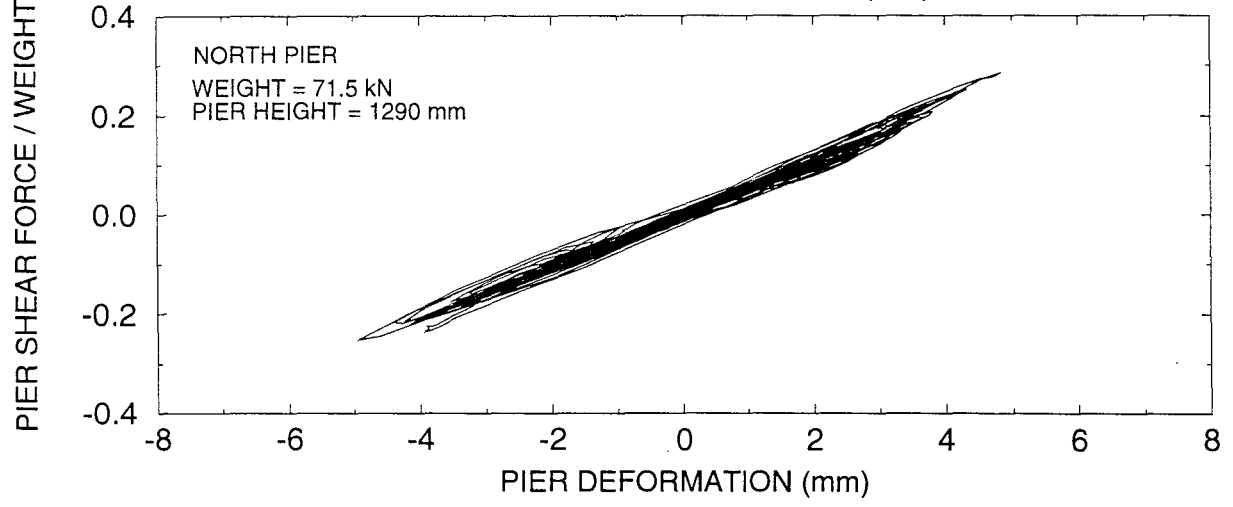
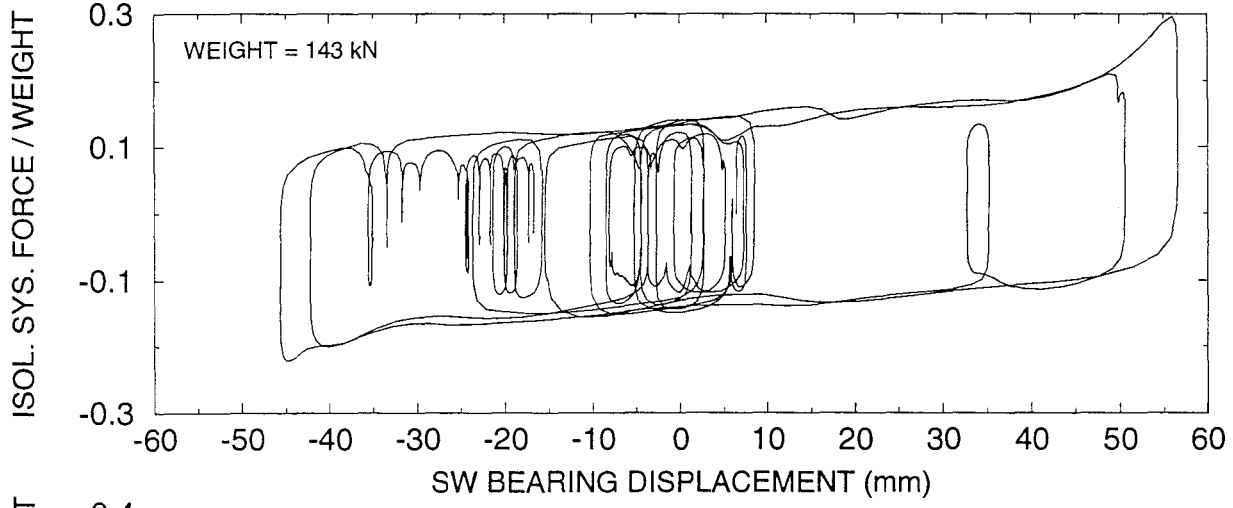
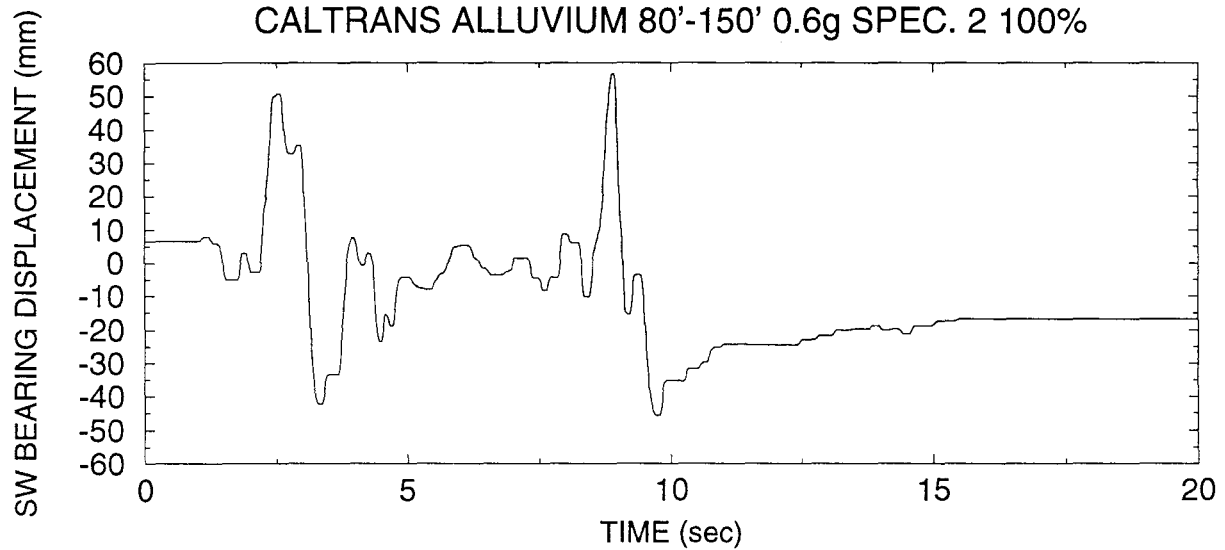

SYSTEM T2-No.1, TEST No. RSSRUN49  
MIYAGIKEN OKI E-W 100%

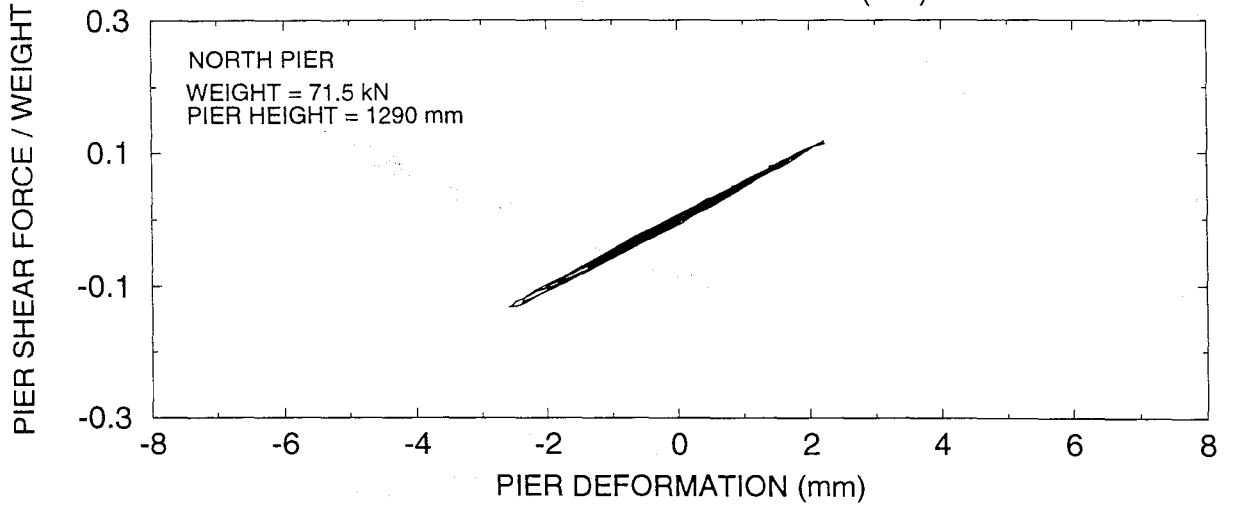
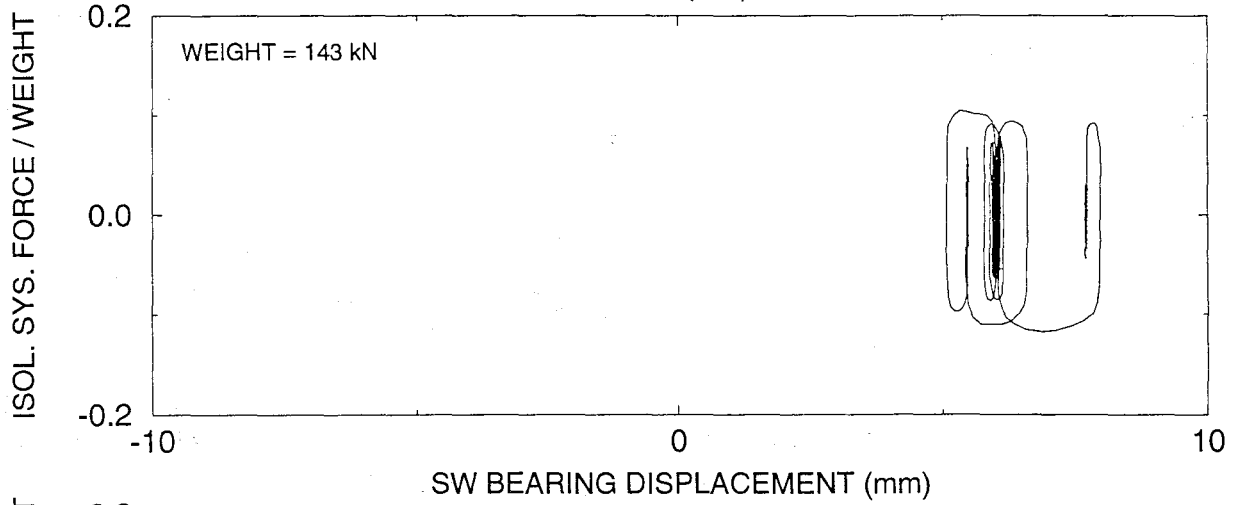
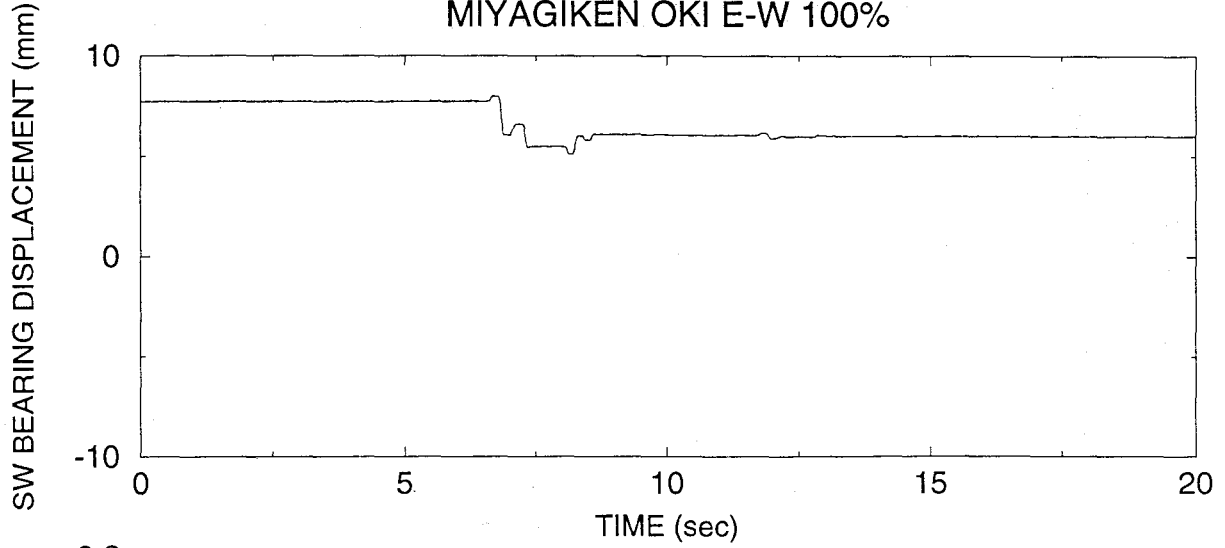

SYSTEM T2-No.1, TEST No. RSSRUN51  
MIYAGIKEN OKI E-W 600%

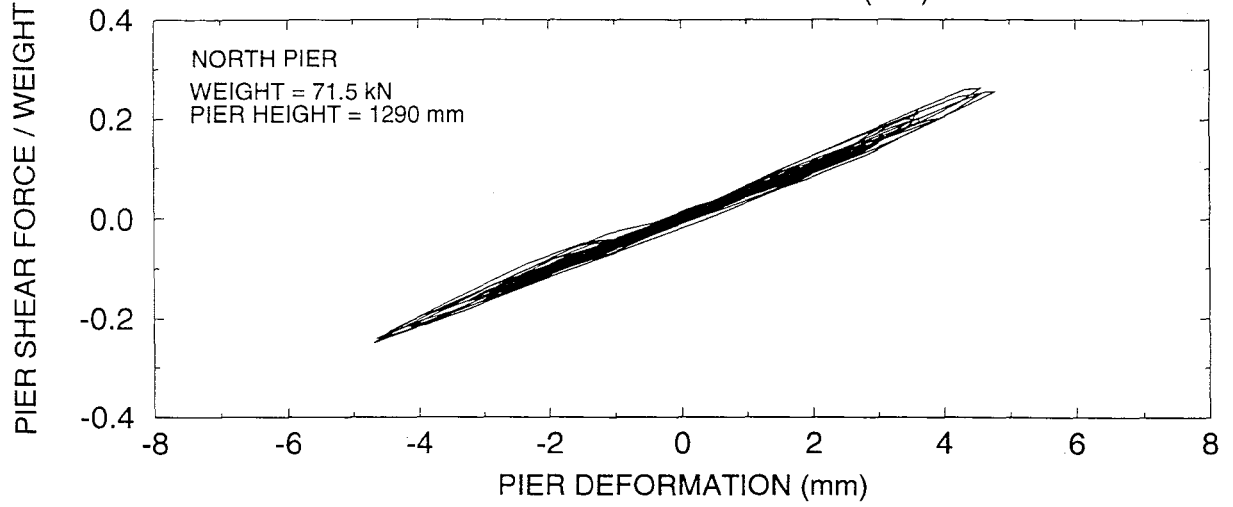
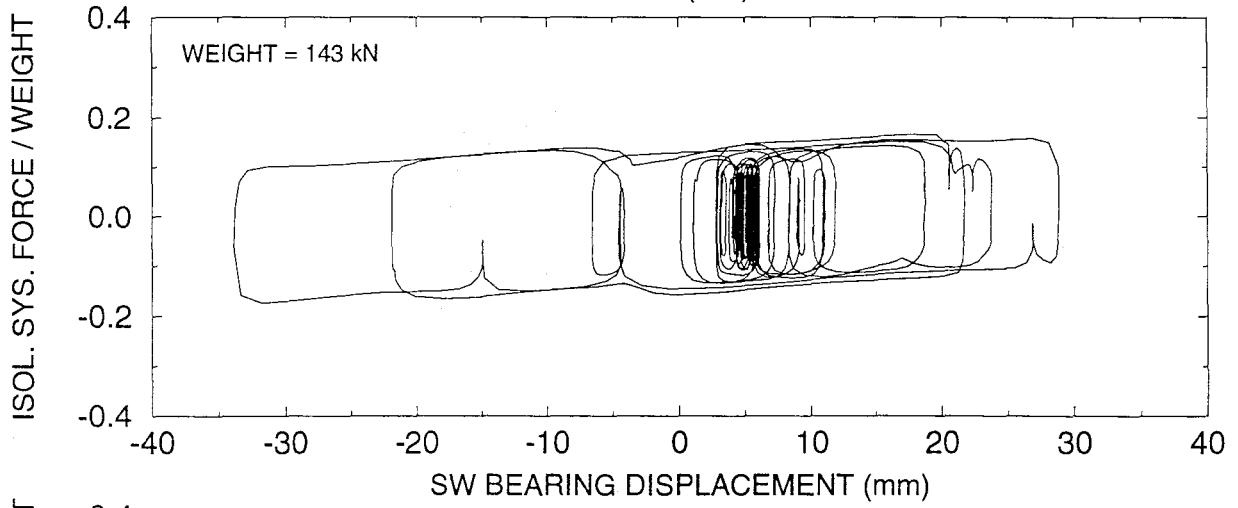
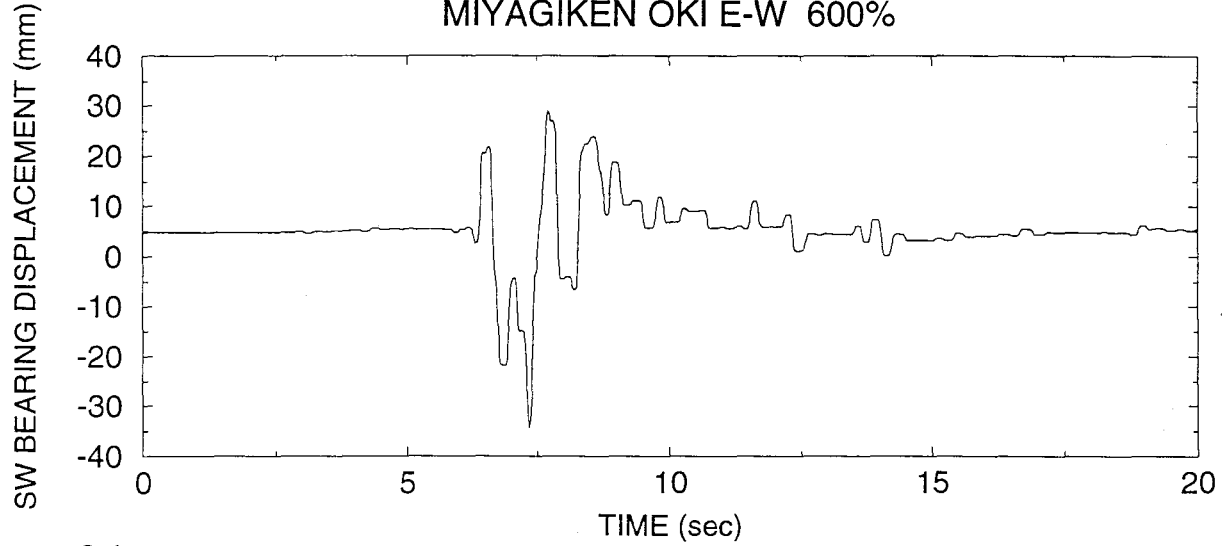

SYSTEM T2-No.1, TEST No. RSSRUN52  
AKITA N-S 100%

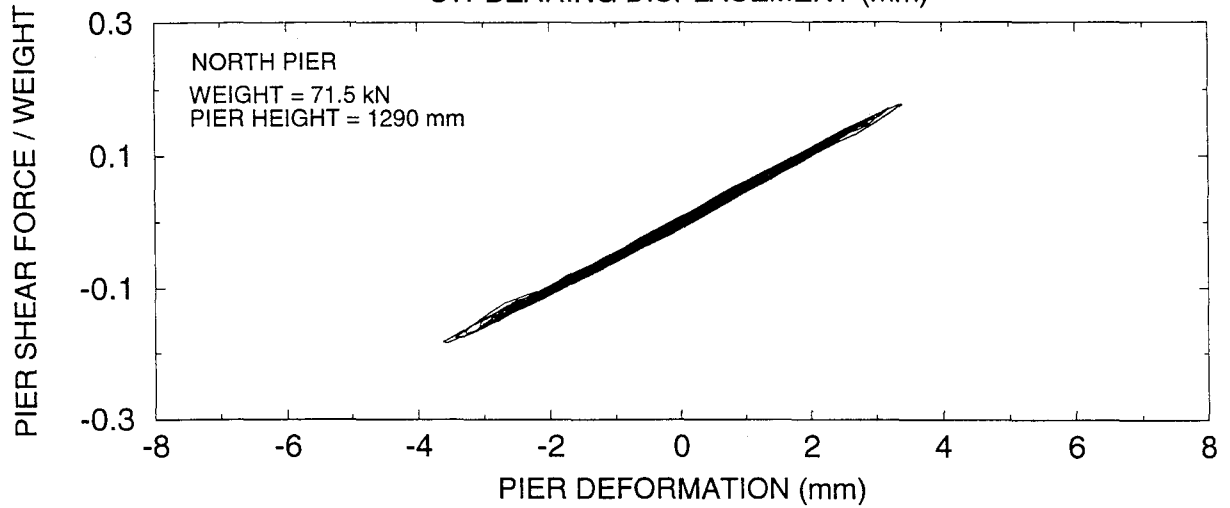
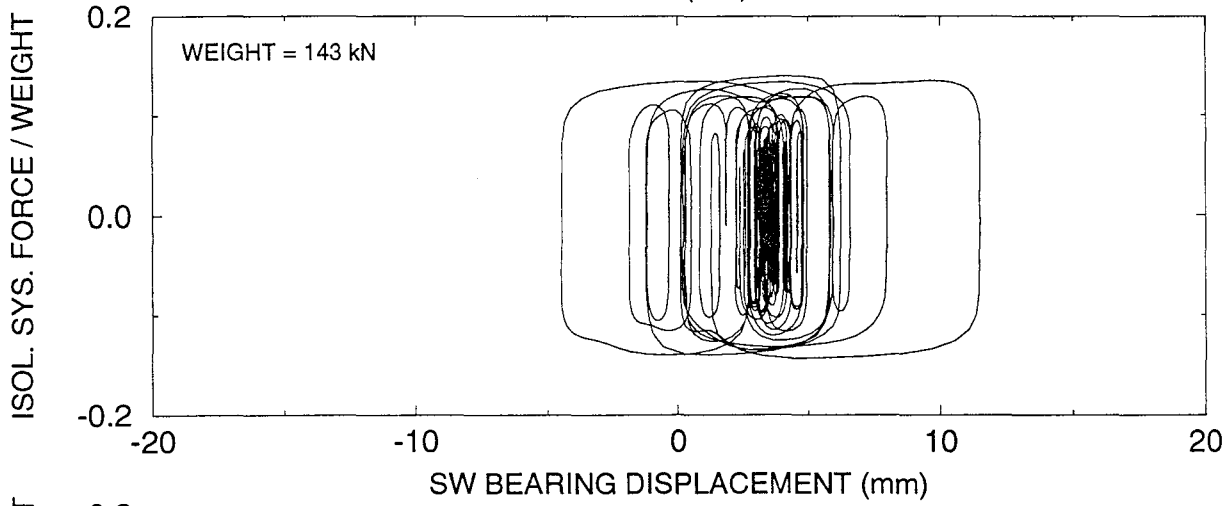
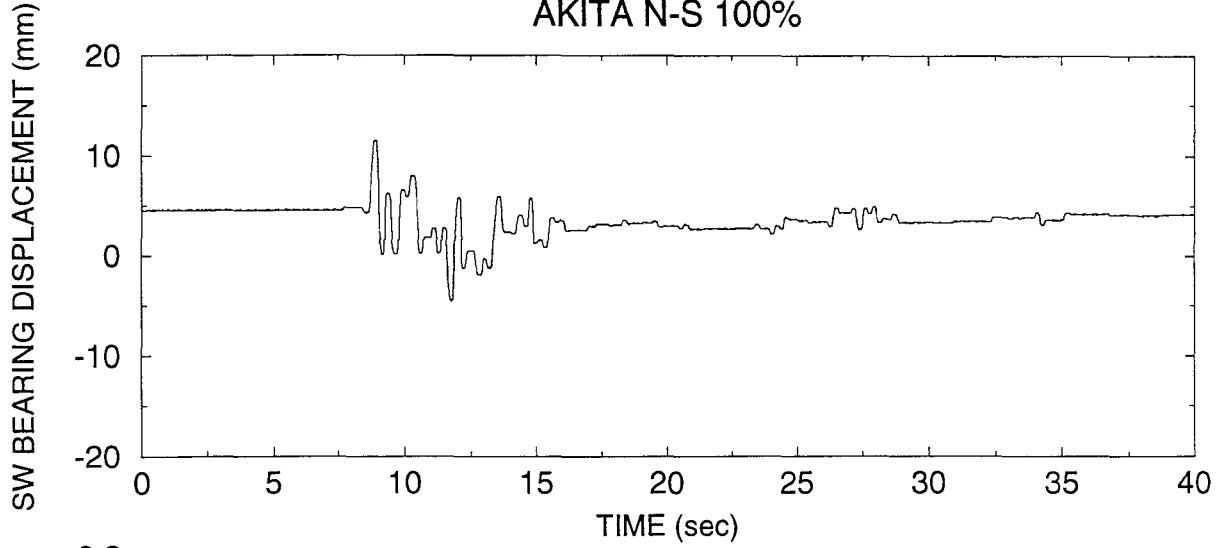

SYSTEM T2-No.1, TEST No. RSSRUN53  
AKITA N-S 200%

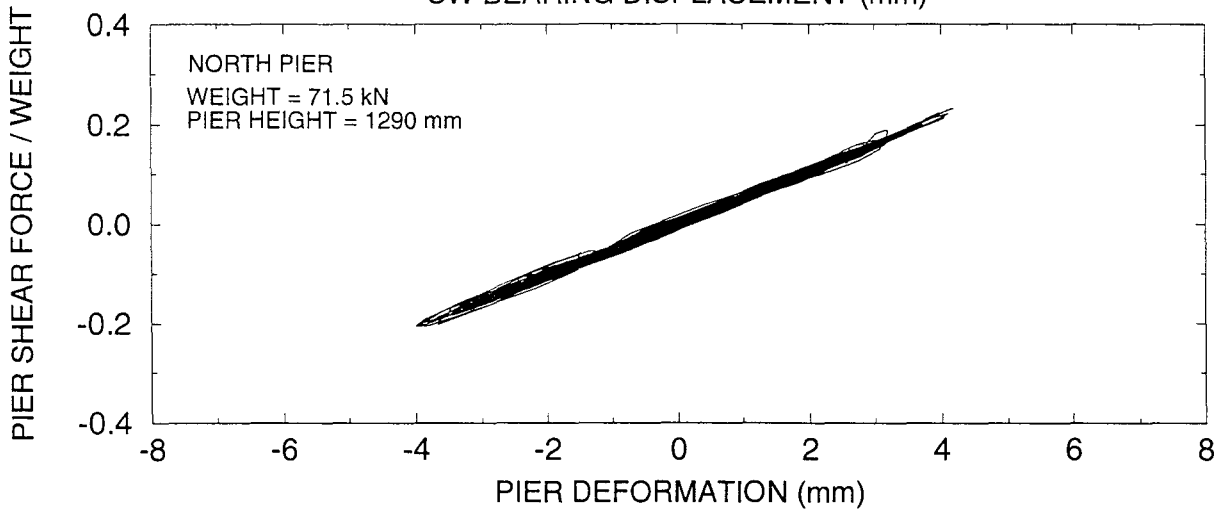
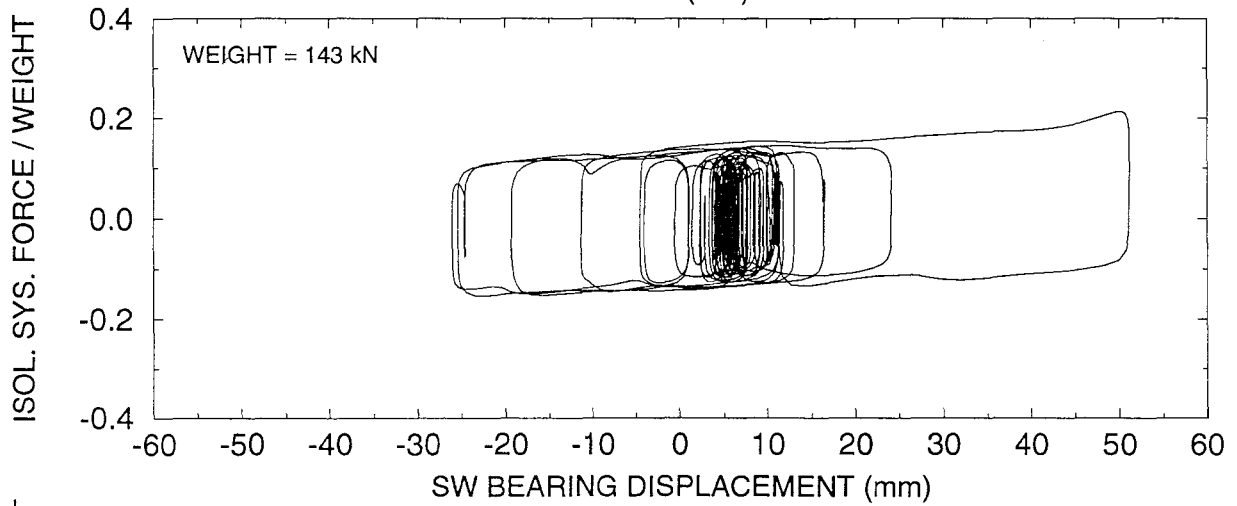
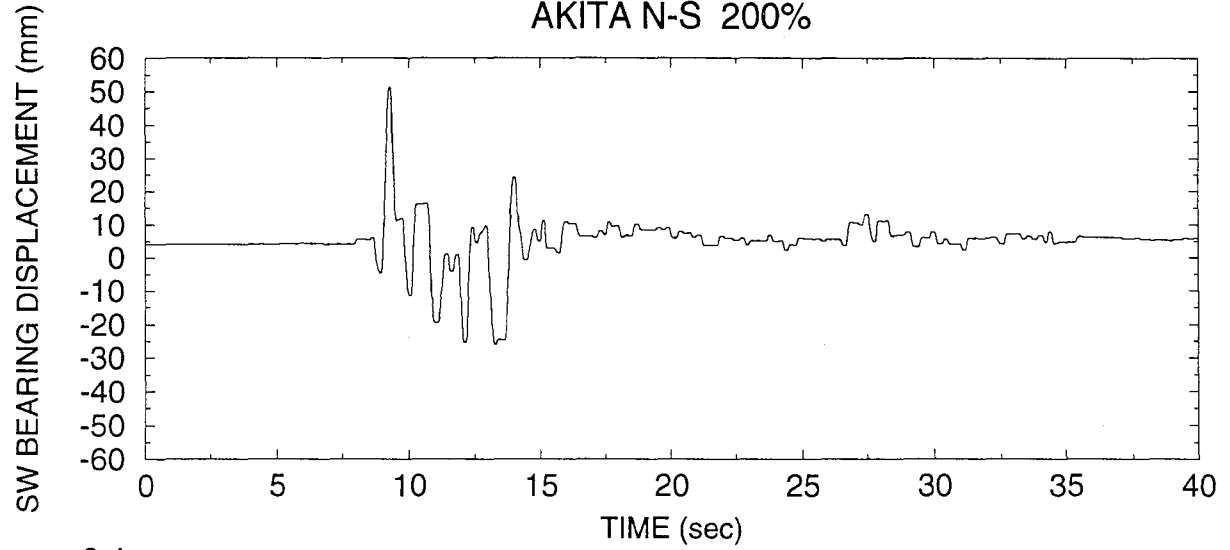

SYSTEM T2-No.1, TEST No. RSSRUN55  
PACOIMA S16E 65%

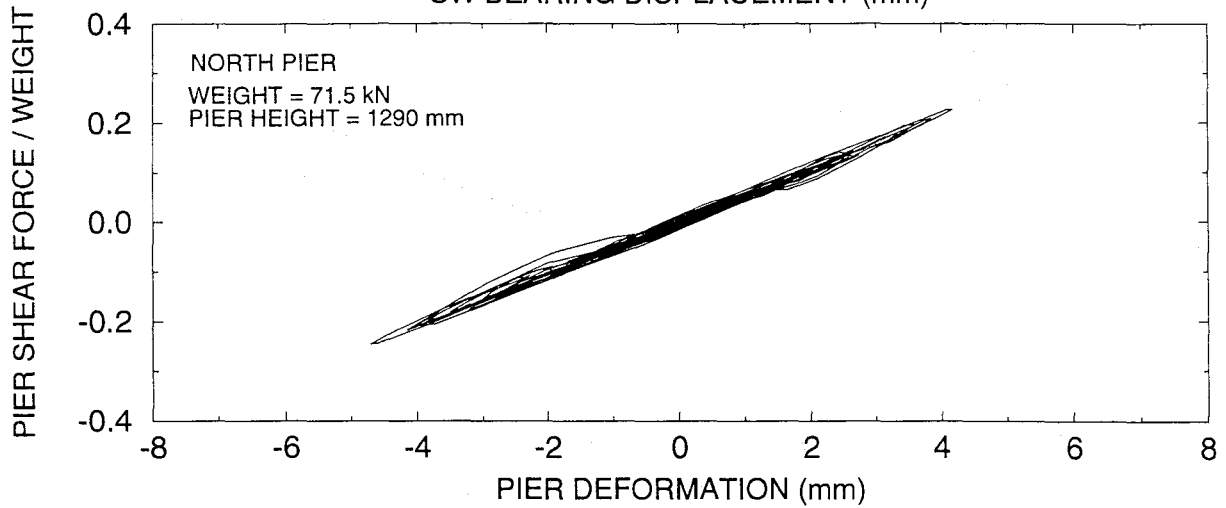
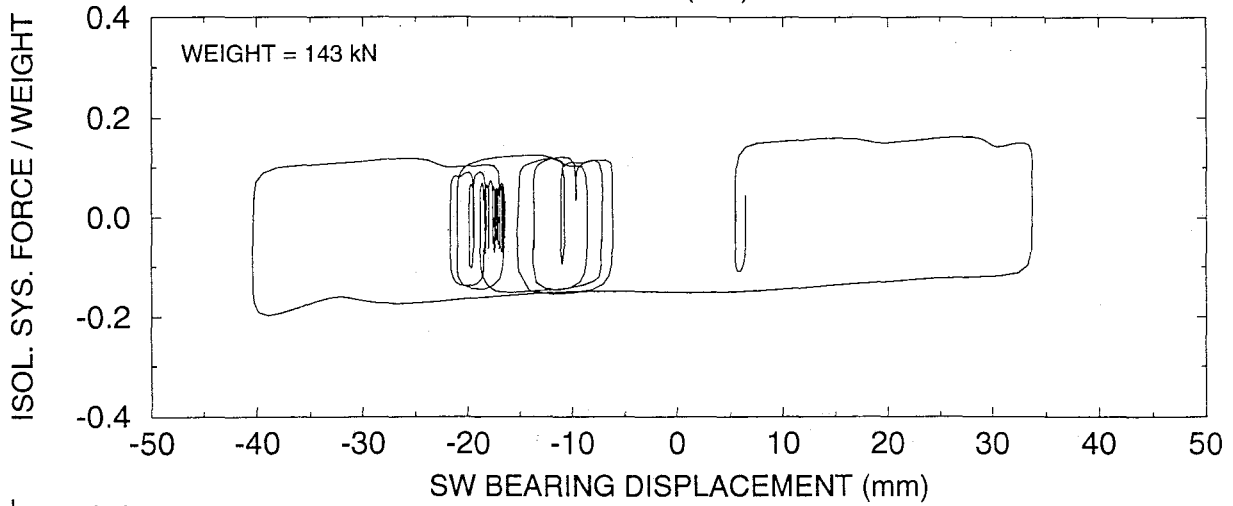
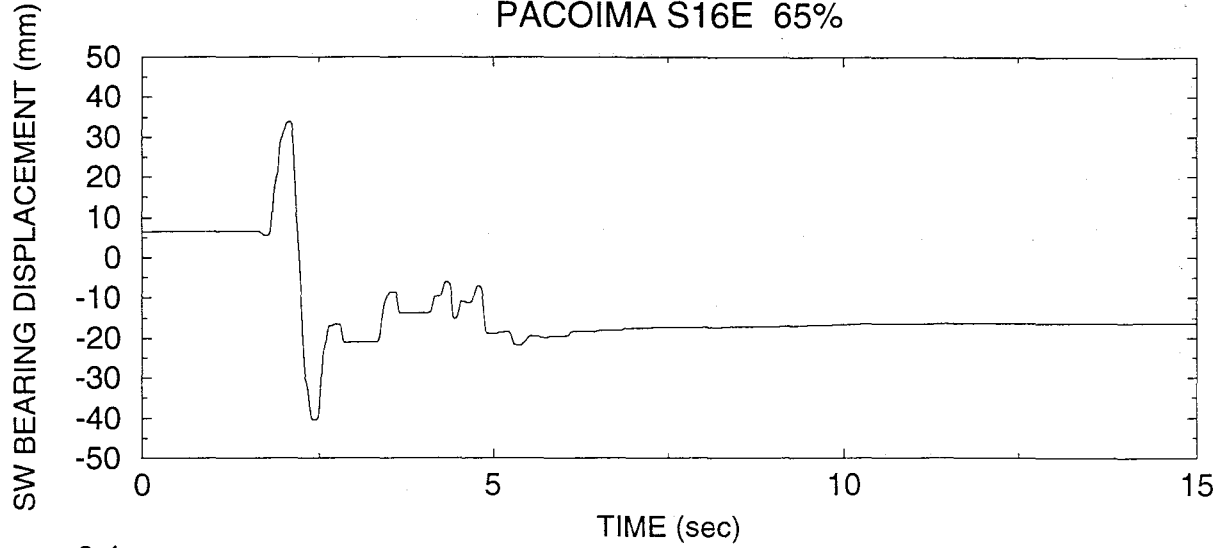



SYSTEM T2-No.1, TEST No. RSSRUN56  
MEXICO N90W 100%

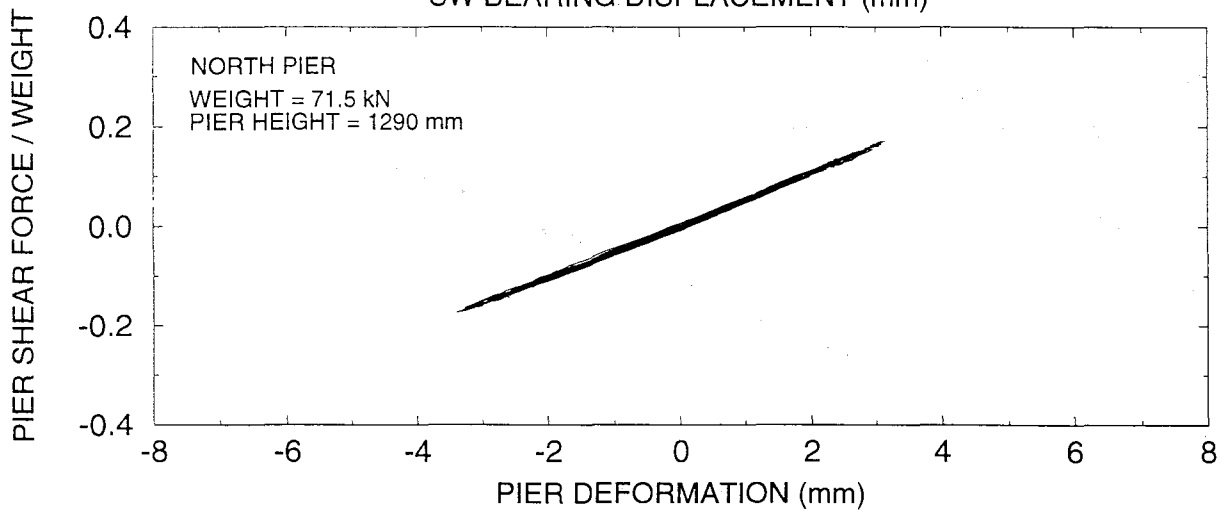
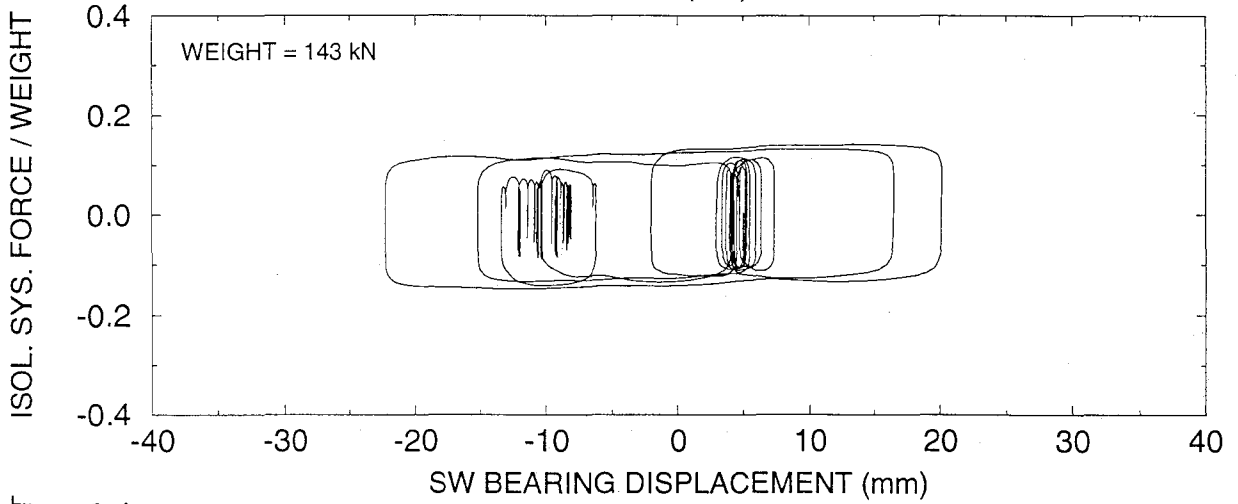
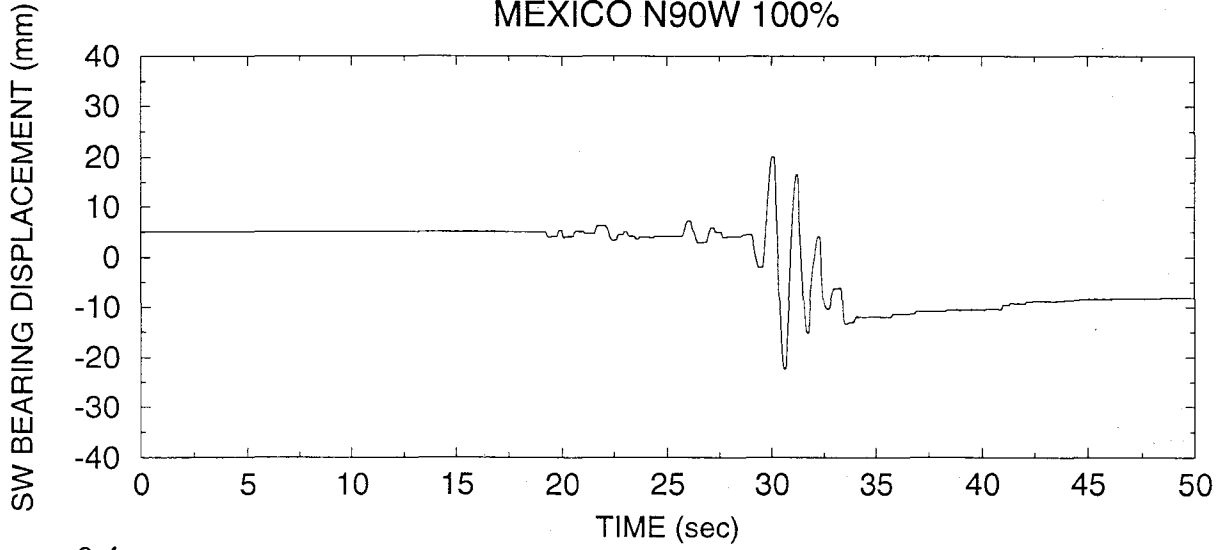

SYSTEM T2-No.1, TEST No. RSSRUN57  
MEXICO N90W 120%

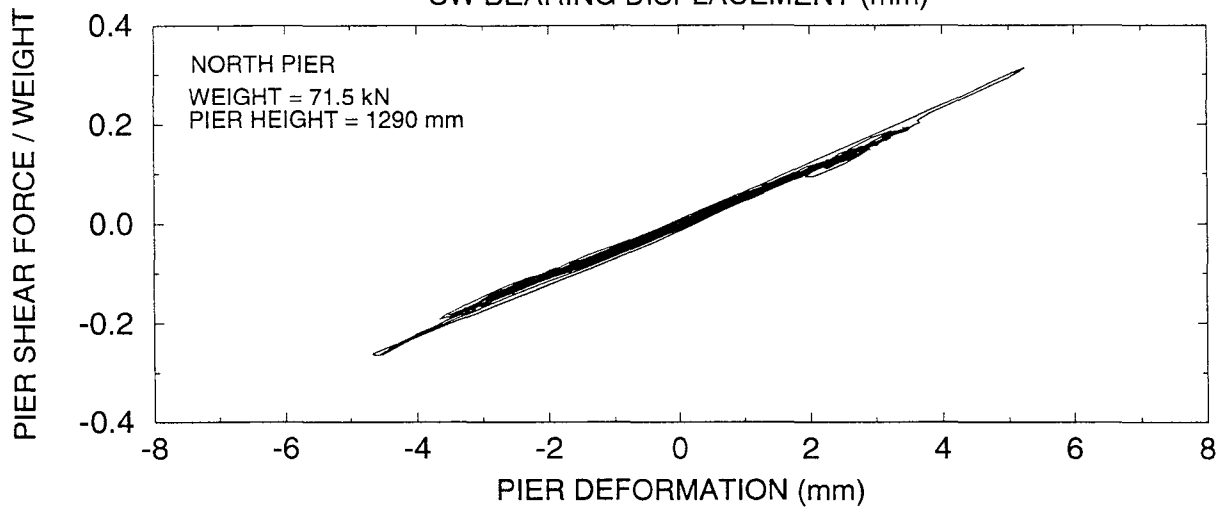
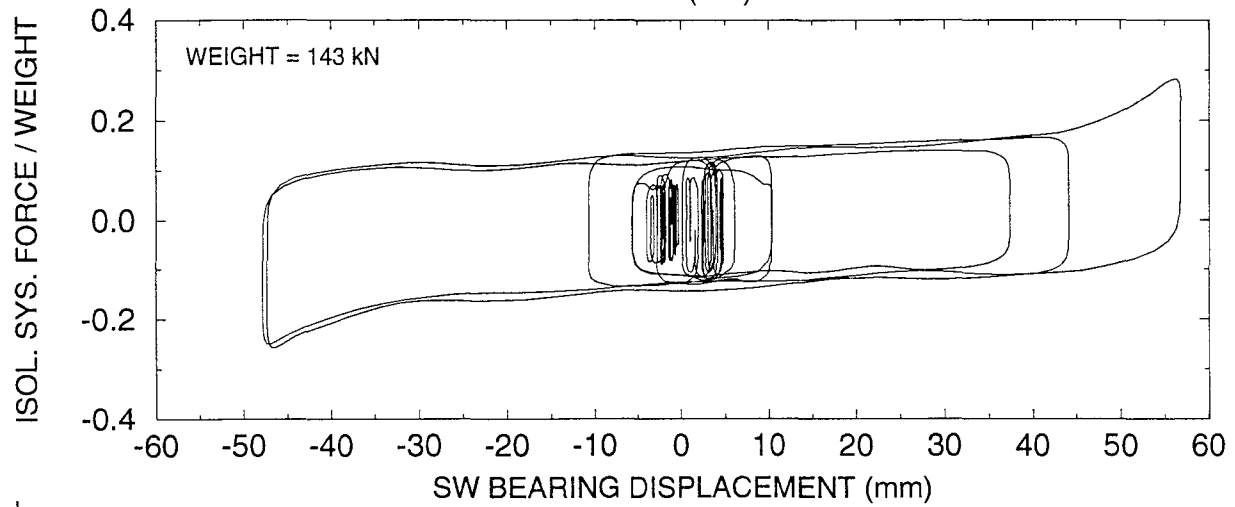
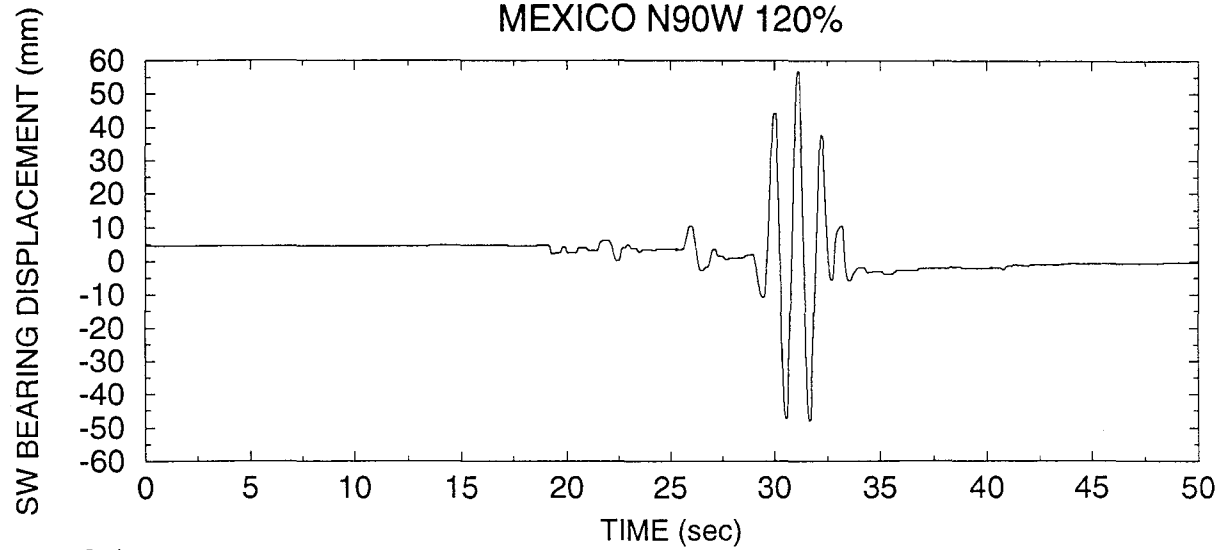

SYSTEM T2-No.1, TEST No. RSSRUN58  
TAFT N21E + VERT. 400%

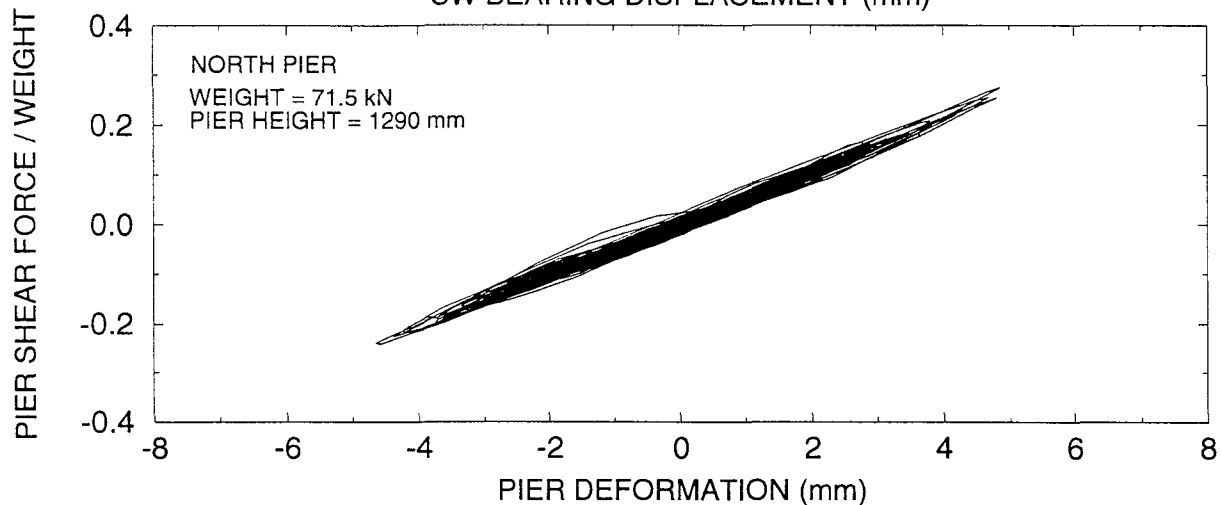
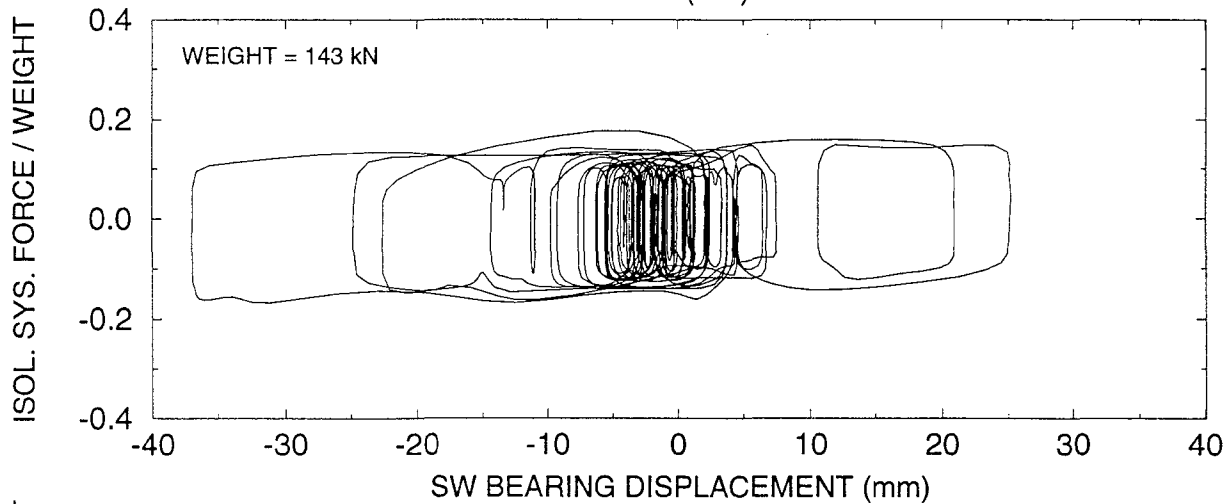
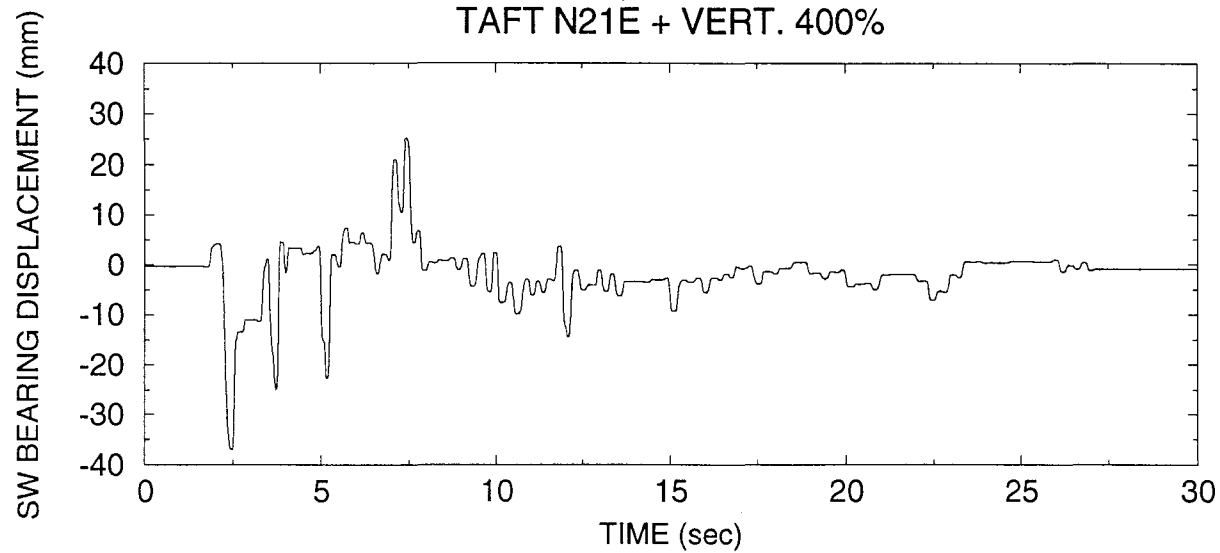

SYSTEM T2-No.1, TEST No. RSSRUN59  
EL CENTRO S00E + VERT. 200%

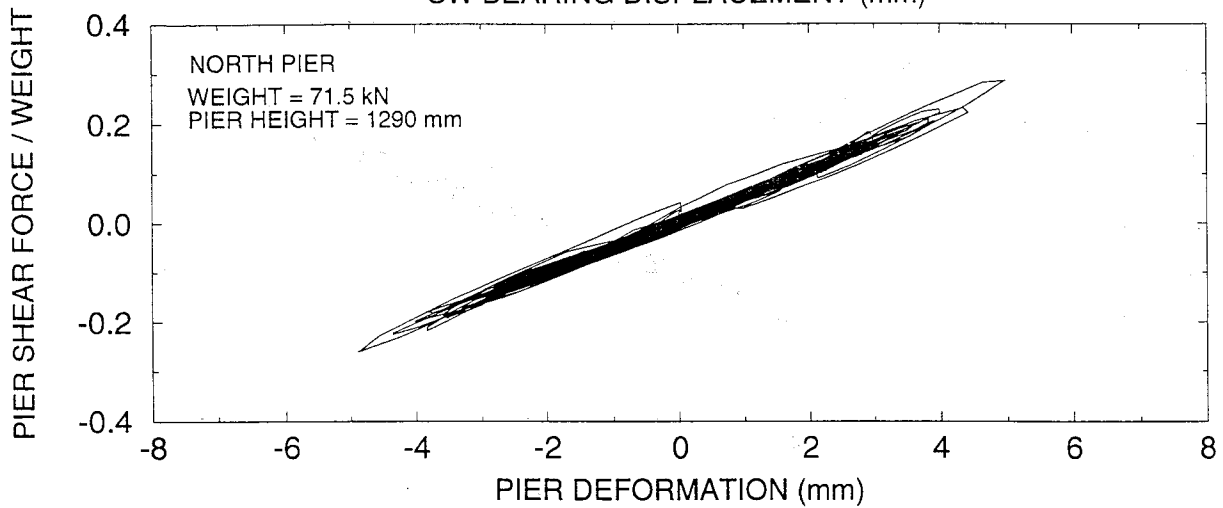
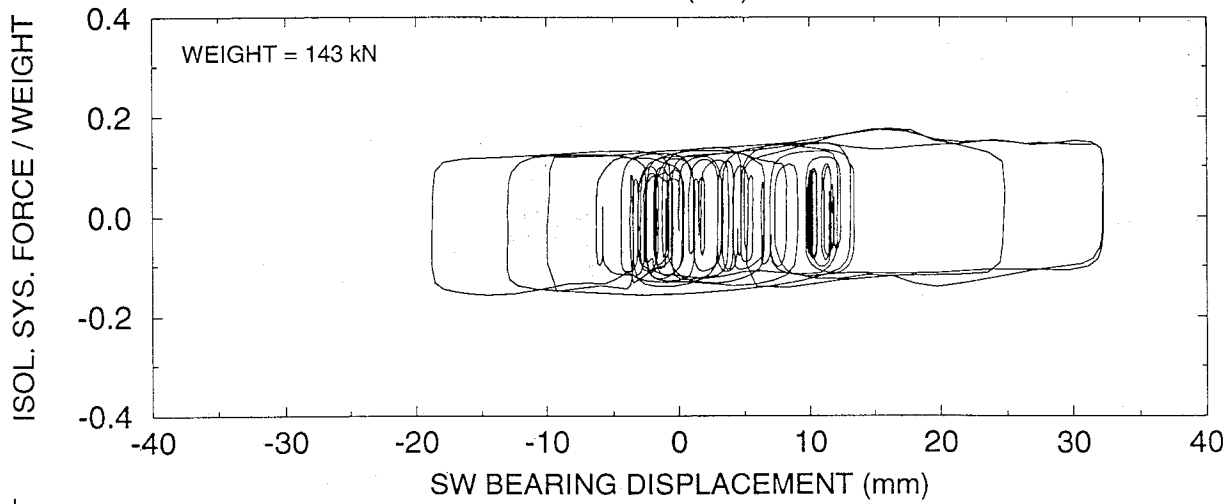
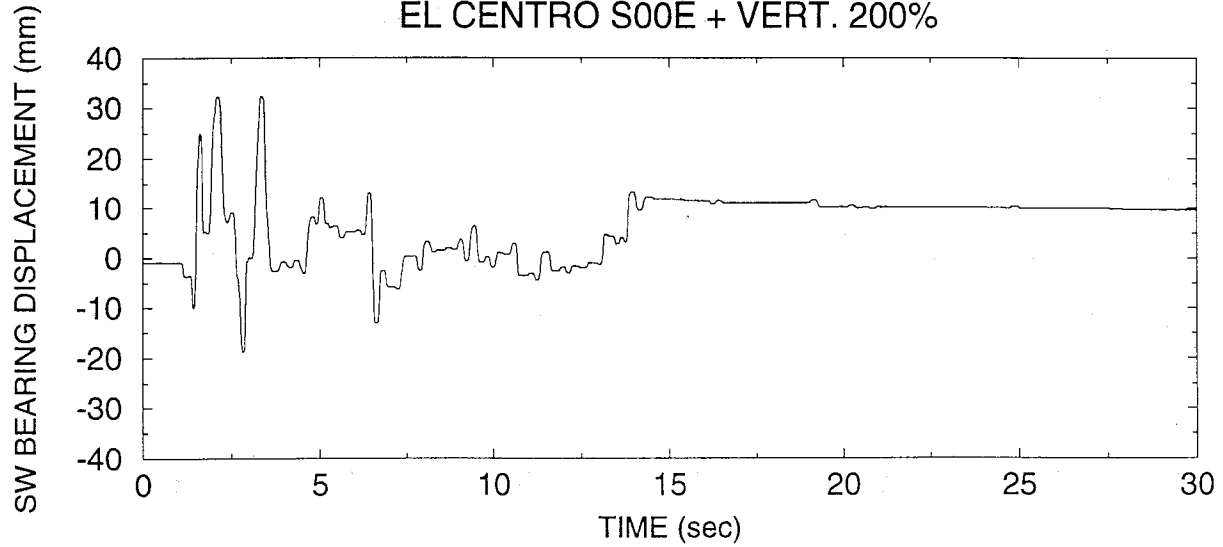

SYSTEM C1-No.3, TEST No. RLLRUN24  
EL CENTRO S00E 50%

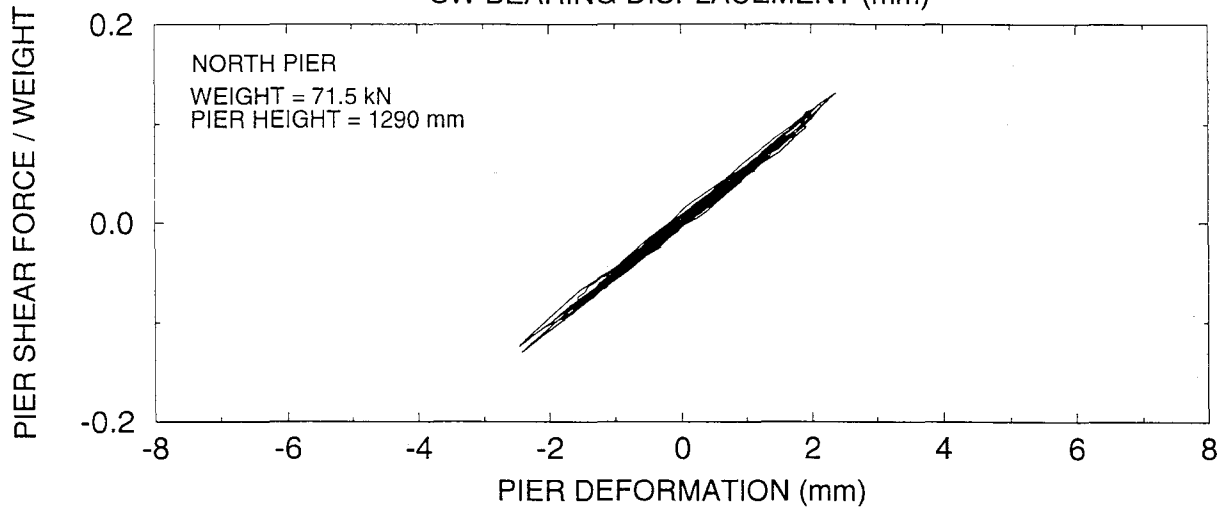
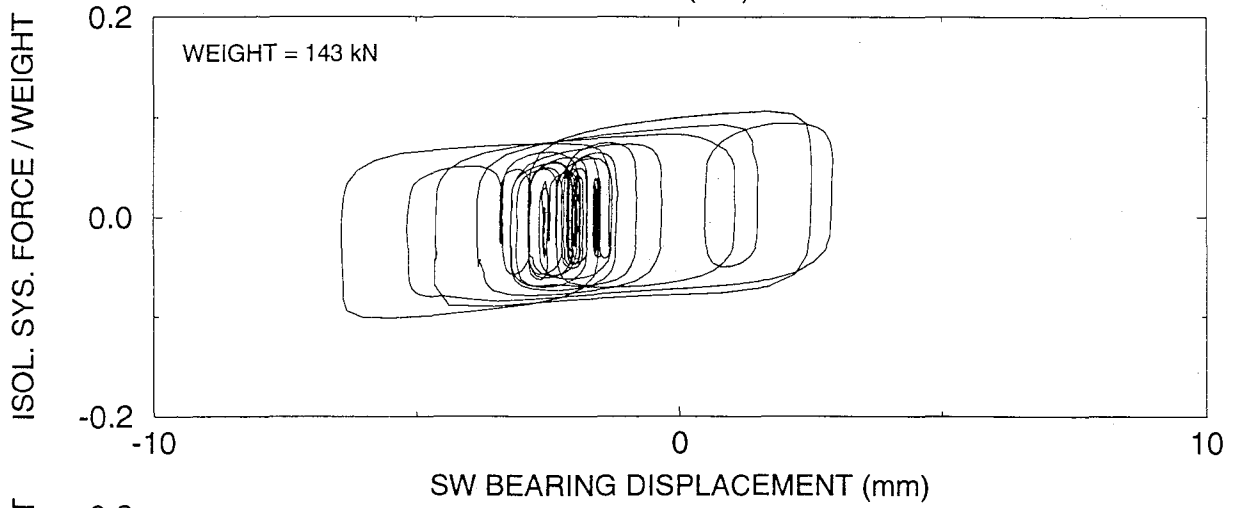
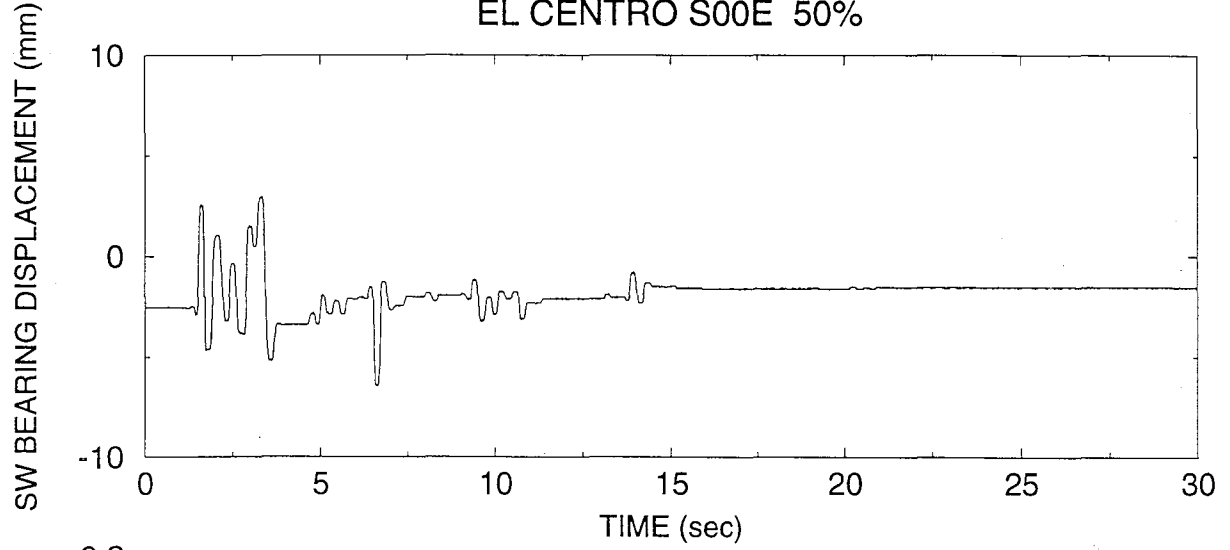

SYSTEM C1-No.3, TEST No. RLLRUN25  
EL CENTRO S00E + VERT. 50%

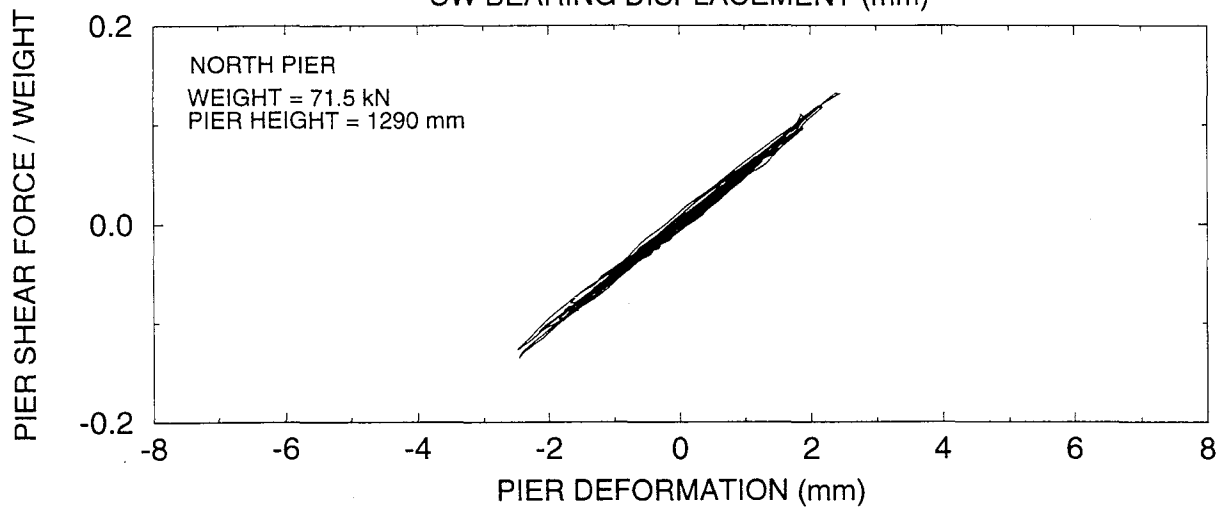
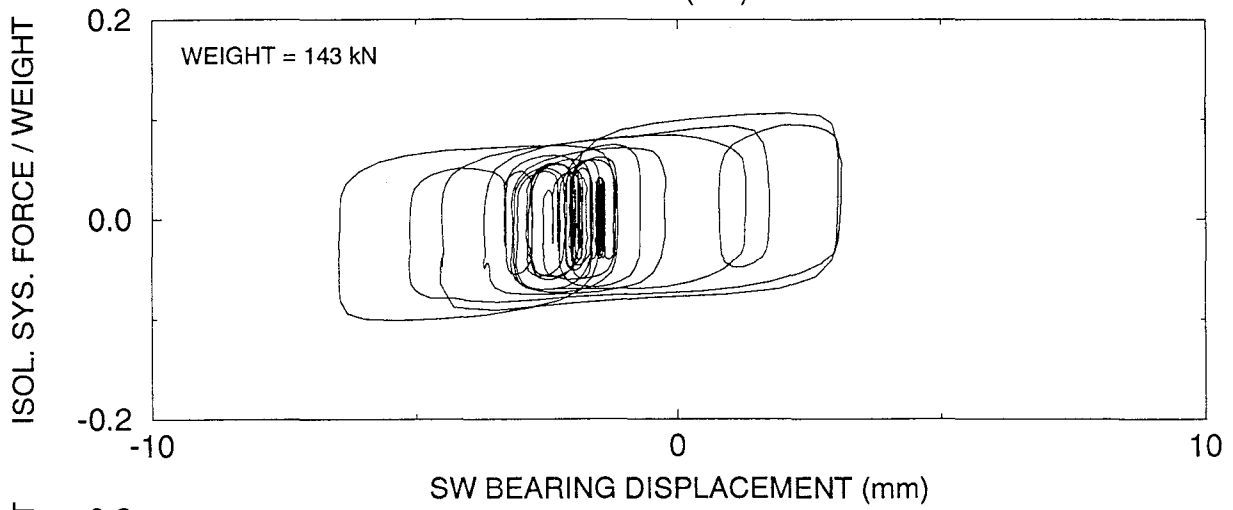
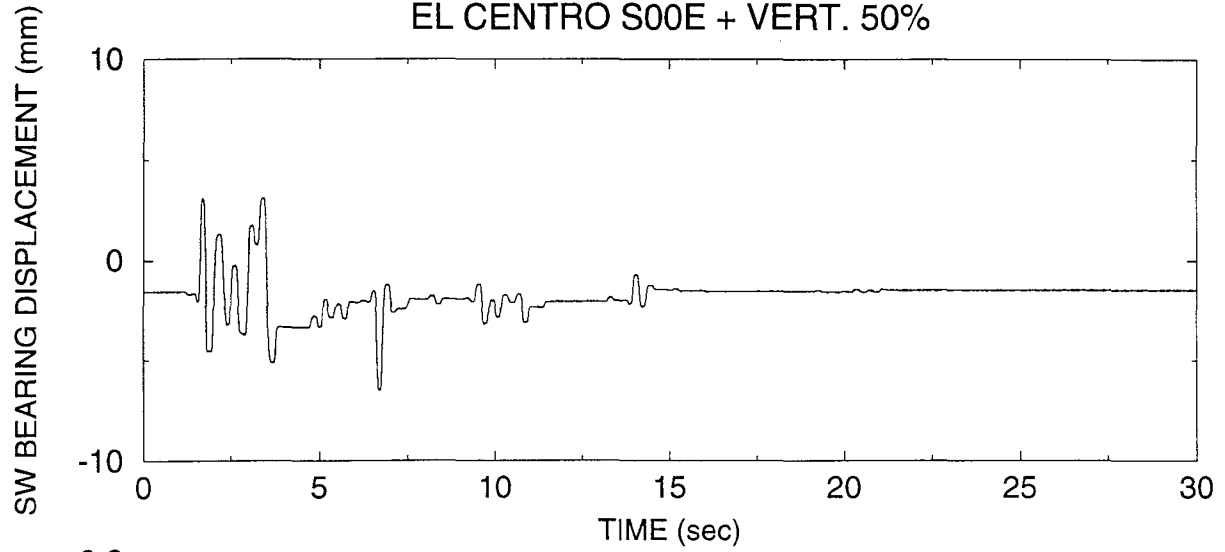

SYSTEM C1-No.3, TEST No. RLLRUN26  
EL CENTRO S00E 100%

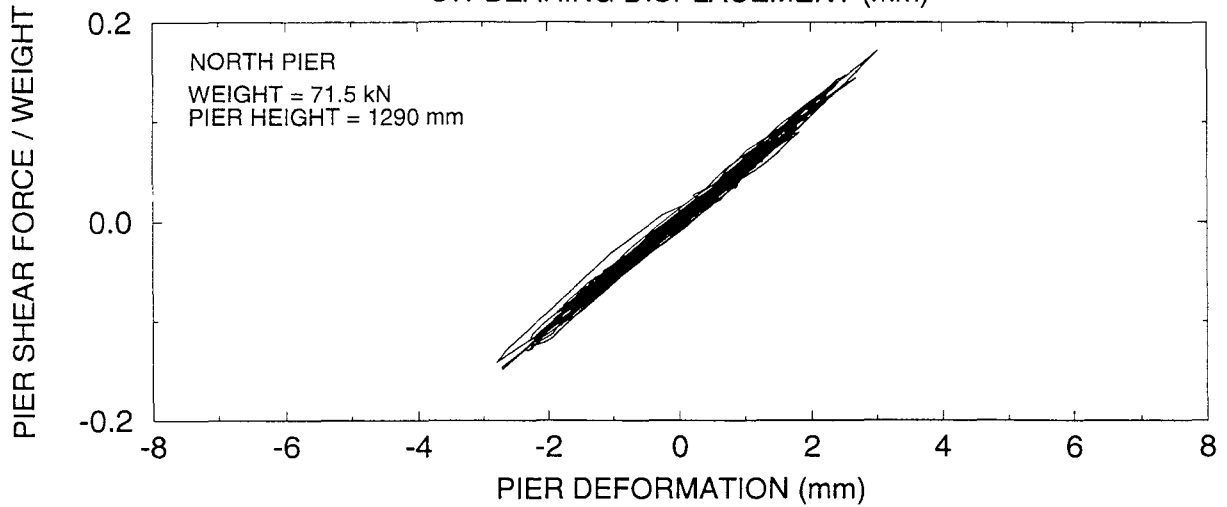
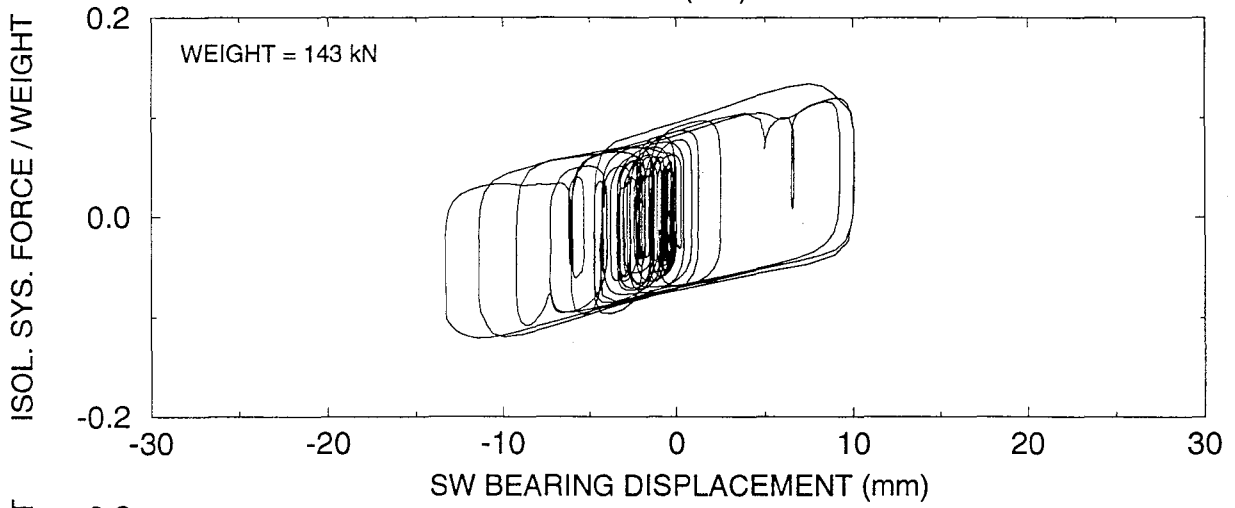
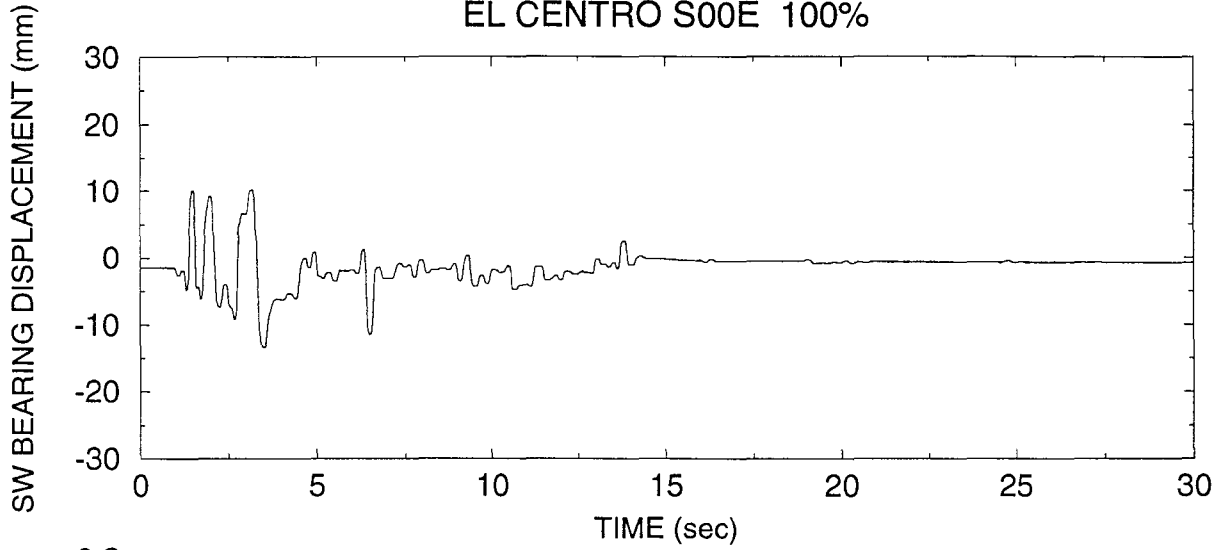

SYSTEM C1-No.3, TEST No. RLLRUN27  
EL CENTRO S00E 150%

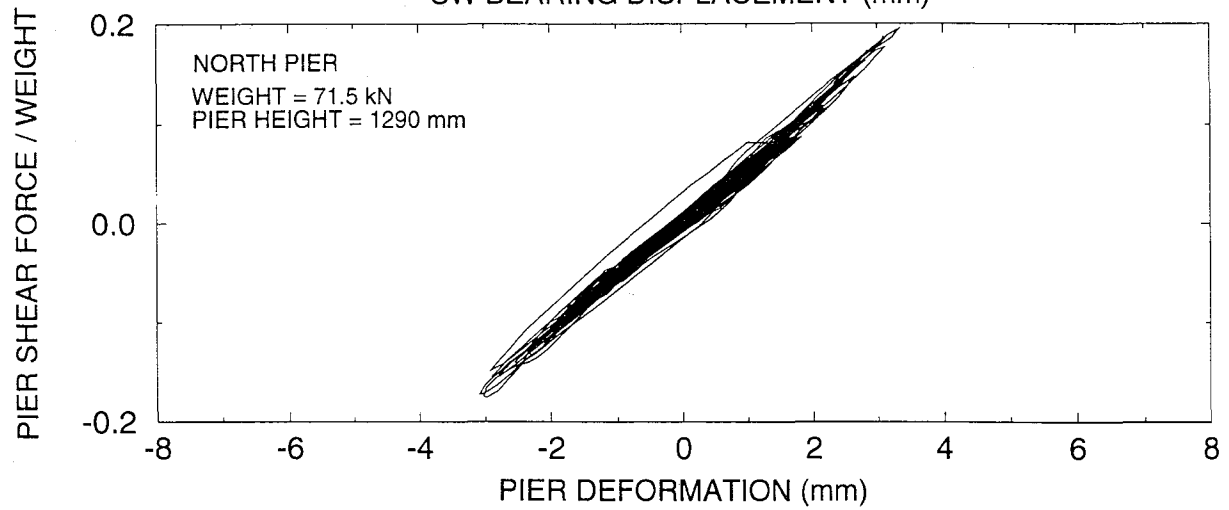
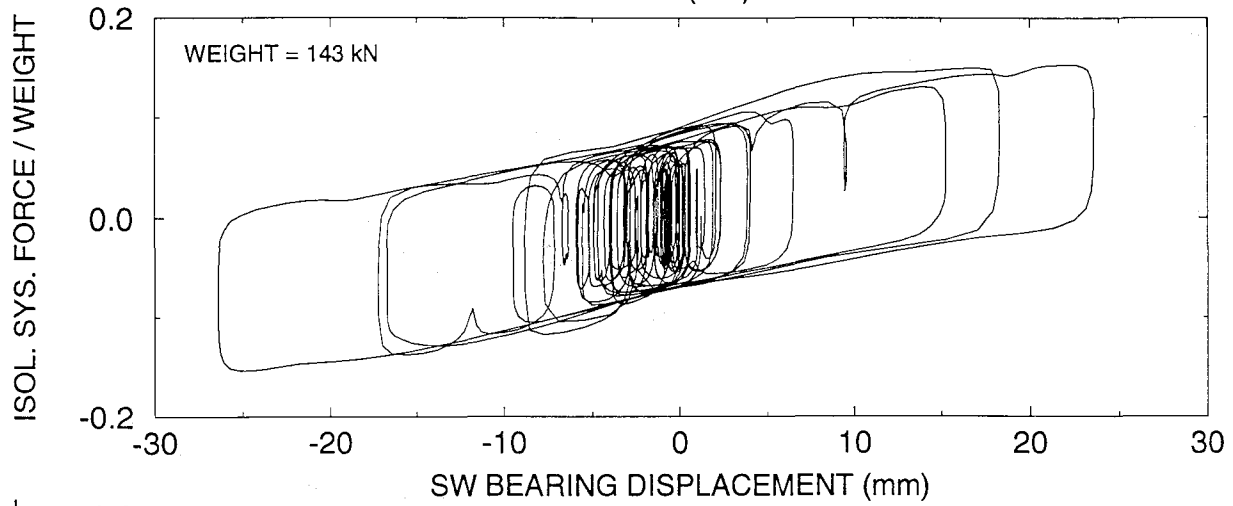
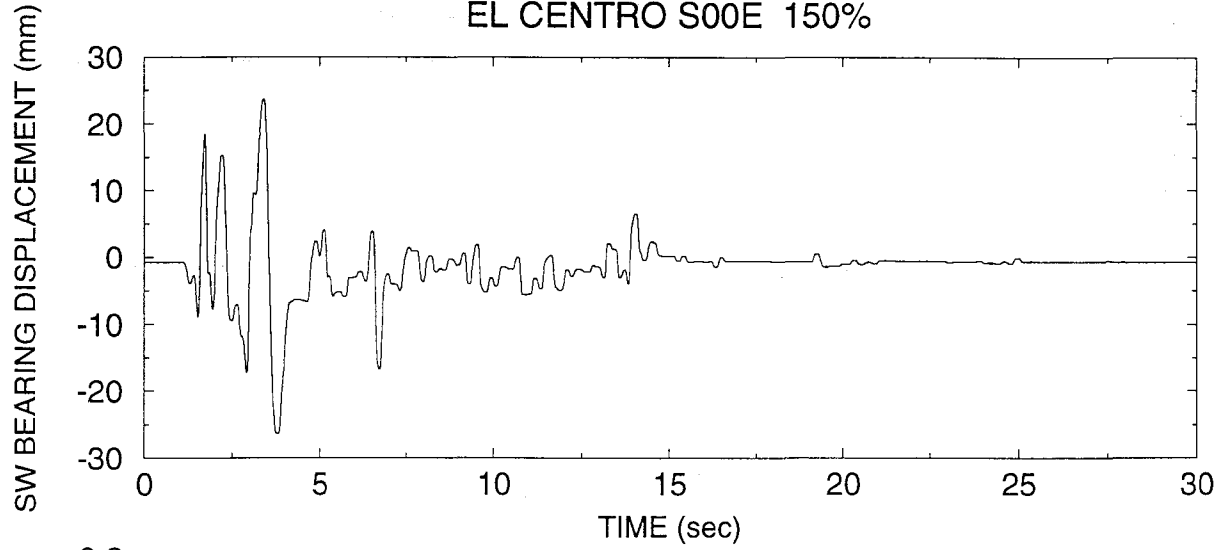



SYSTEM C1-No.3, TEST No. RLLRUN28  
TAFT N12E 100%

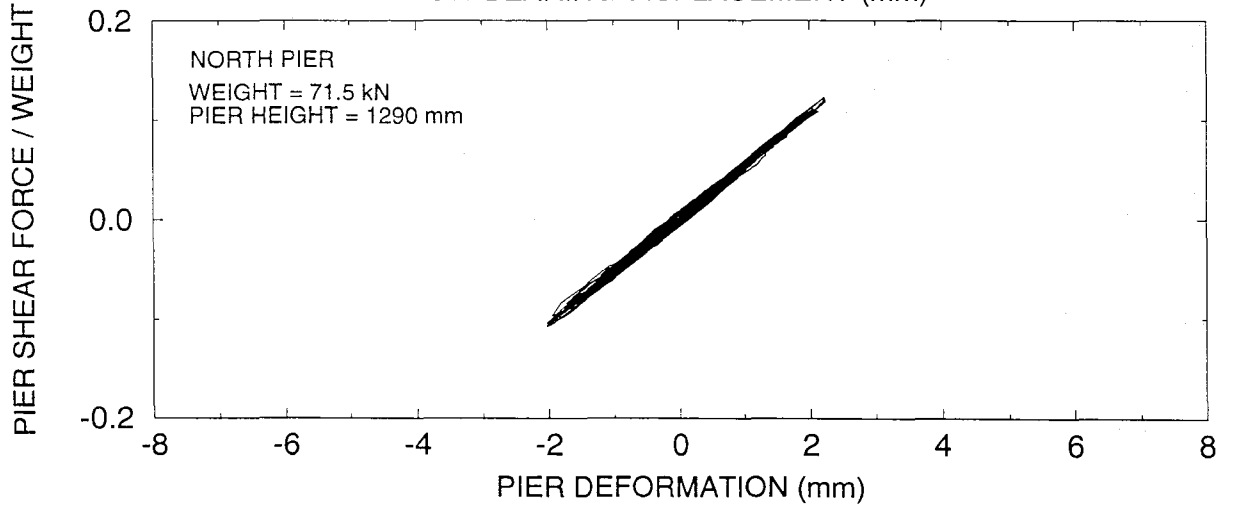
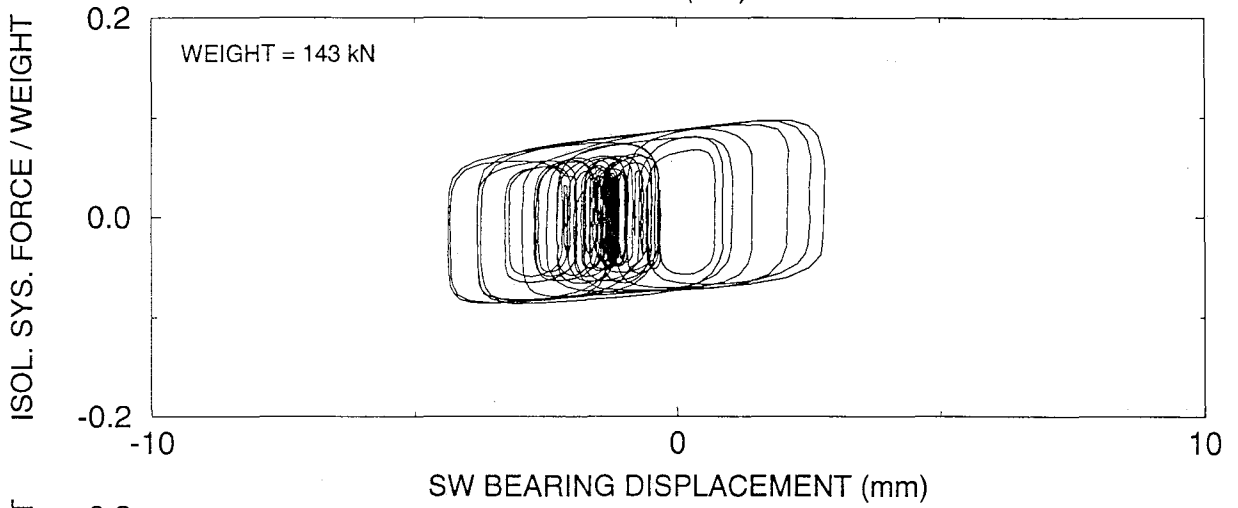
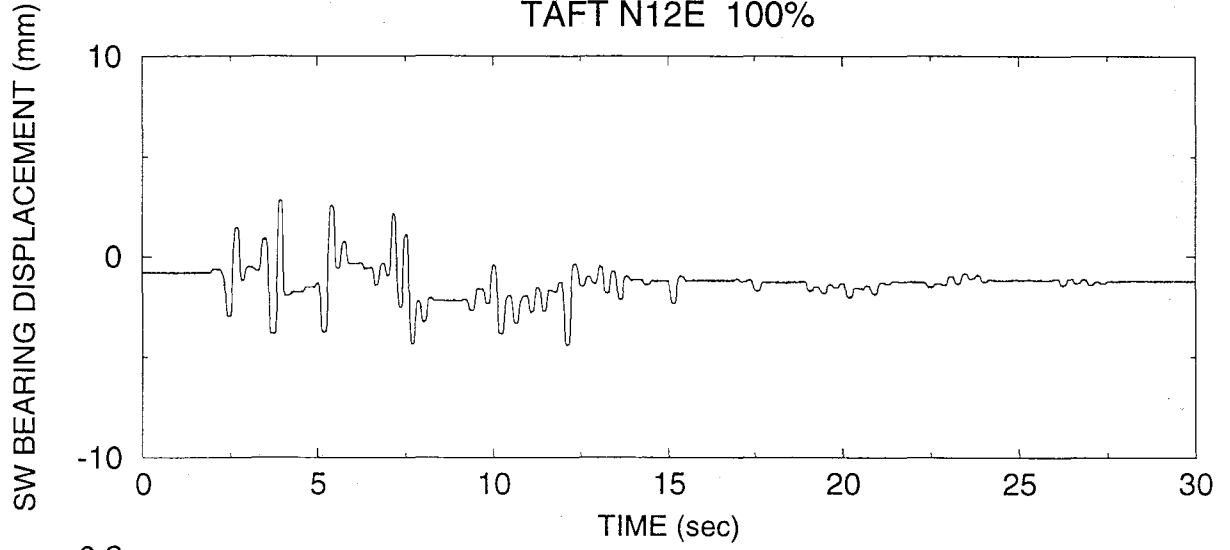

SYSTEM C1-No.3, TEST No. RLLRUN29  
TAFT N12E + VERT. 100%

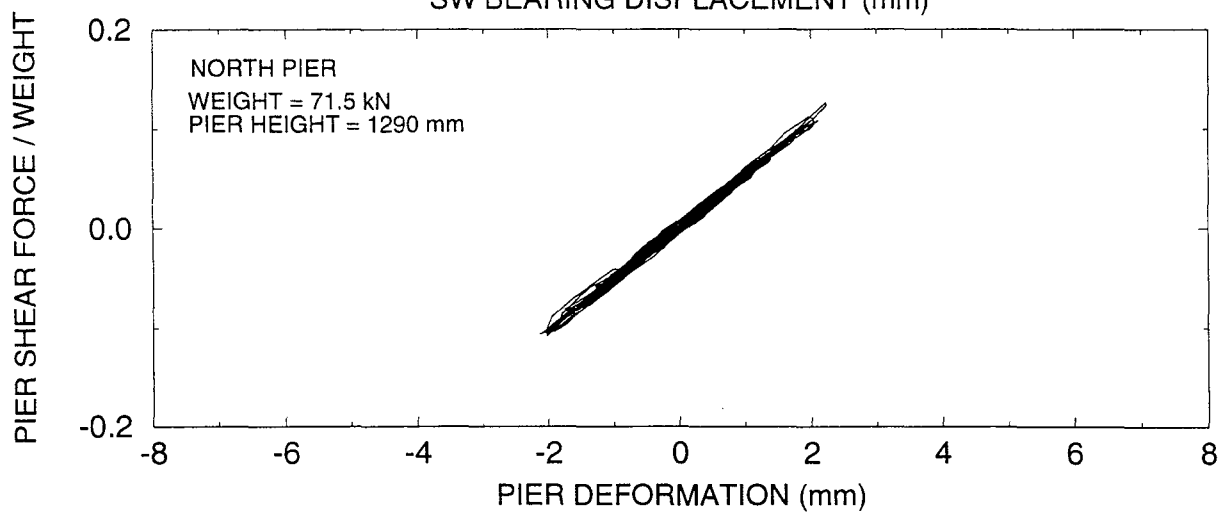
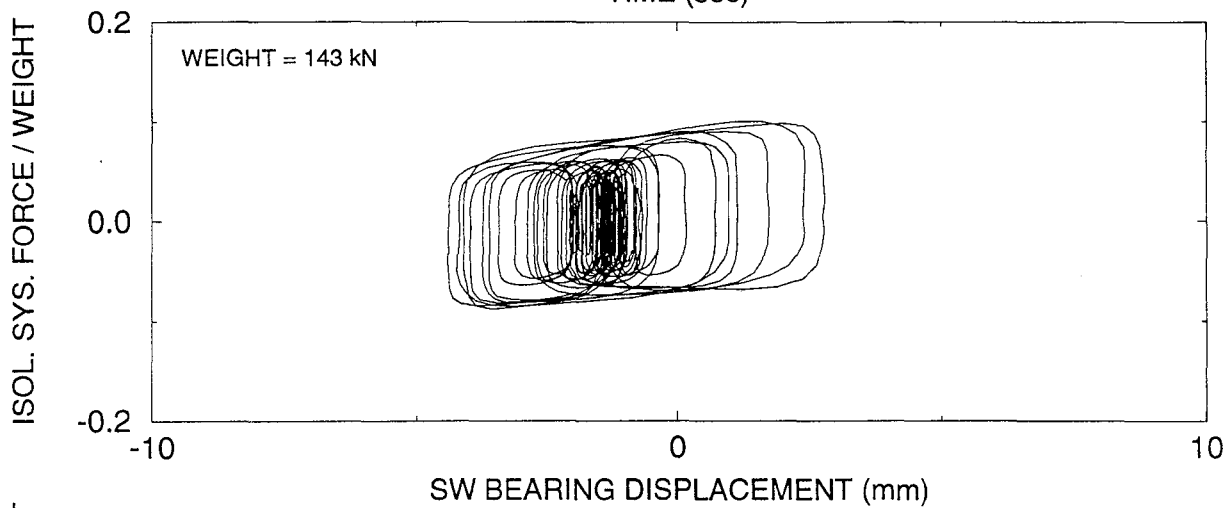
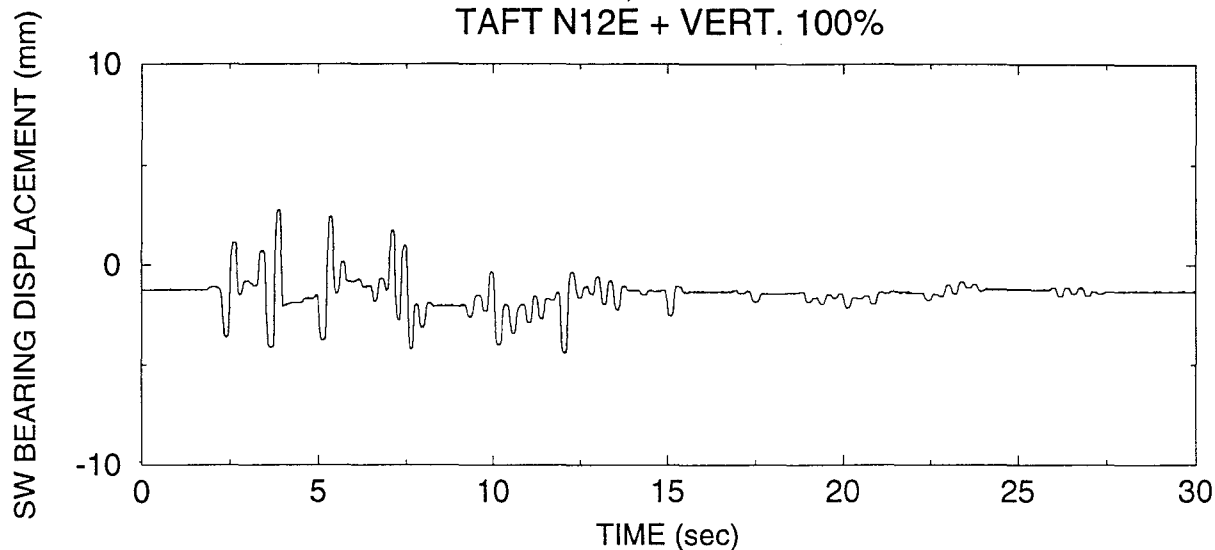

SYSTEM C1-No.3, TEST No. RLLRUN31  
TAFT N12E 300%

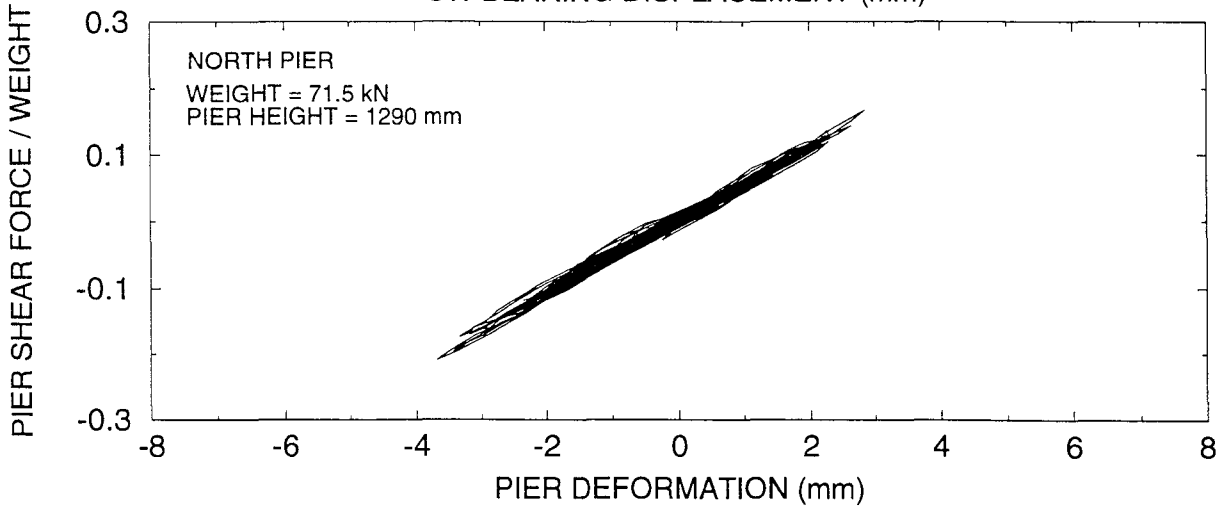
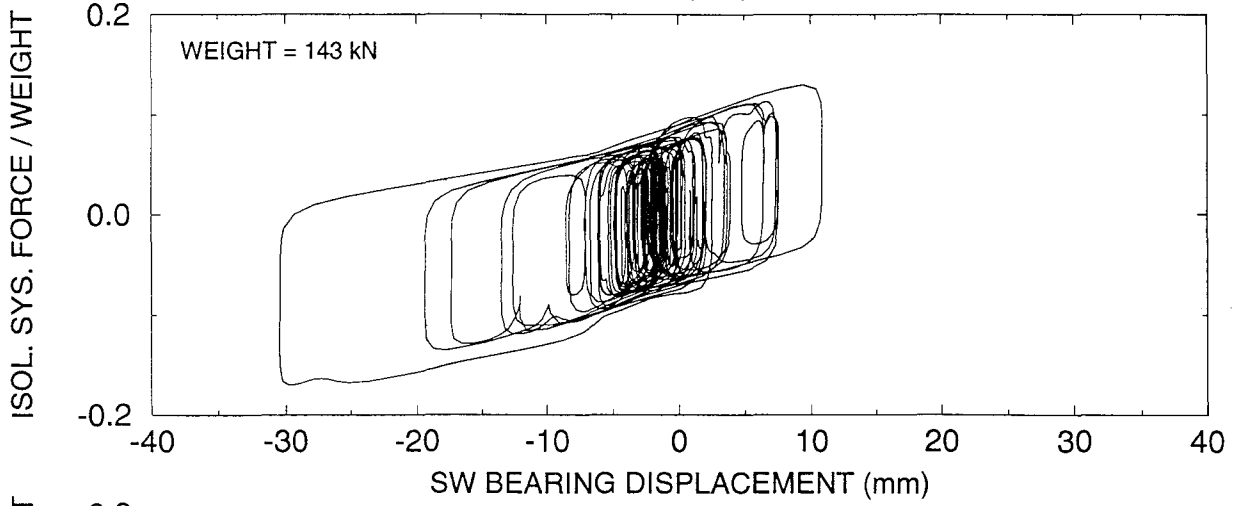
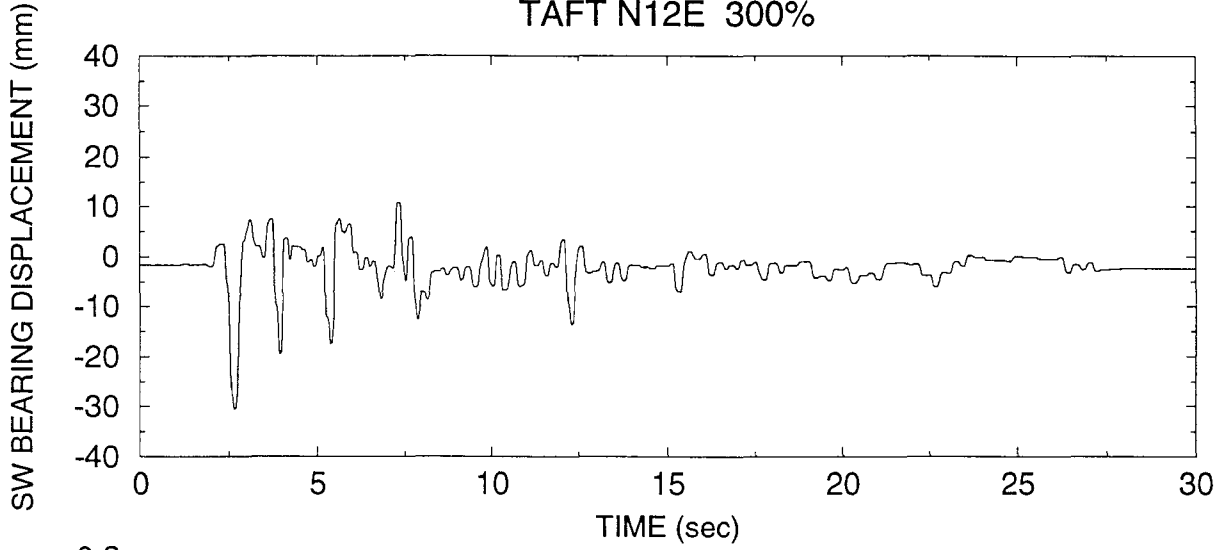

SYSTEM C1-No.3, TEST No. RLLRUN32  
HACHINOHE N-S 100%

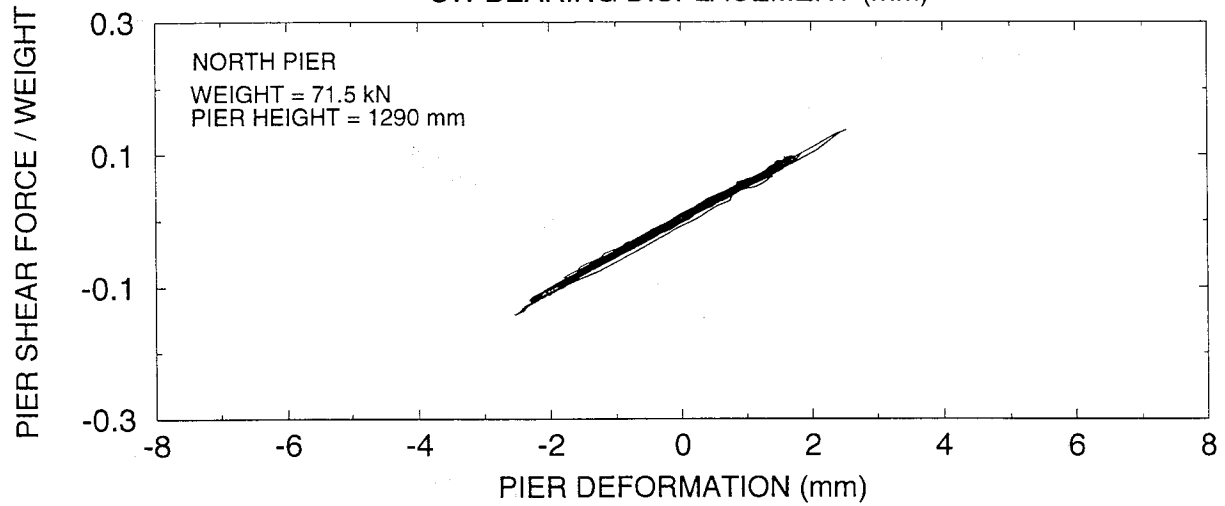
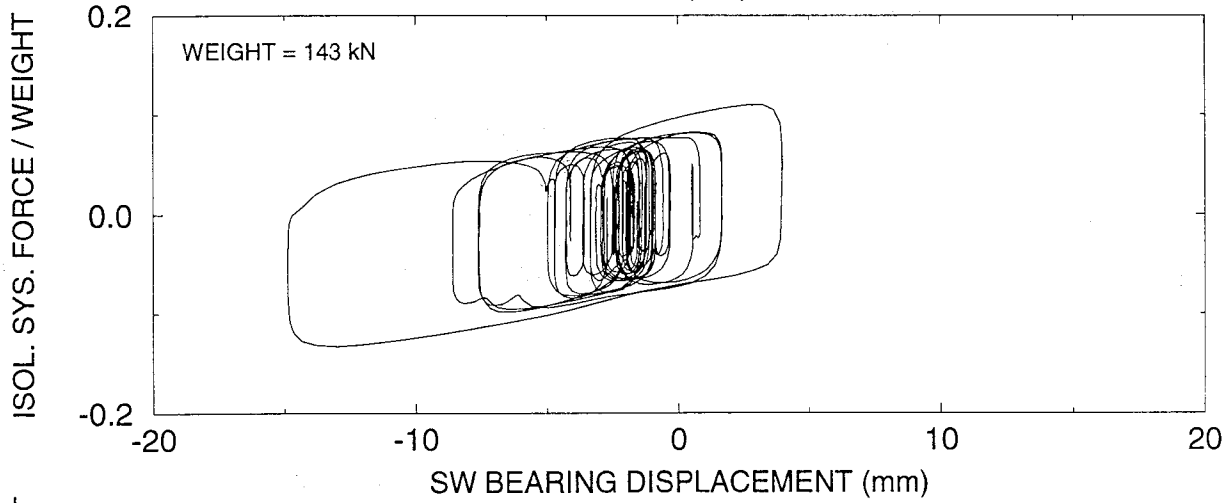
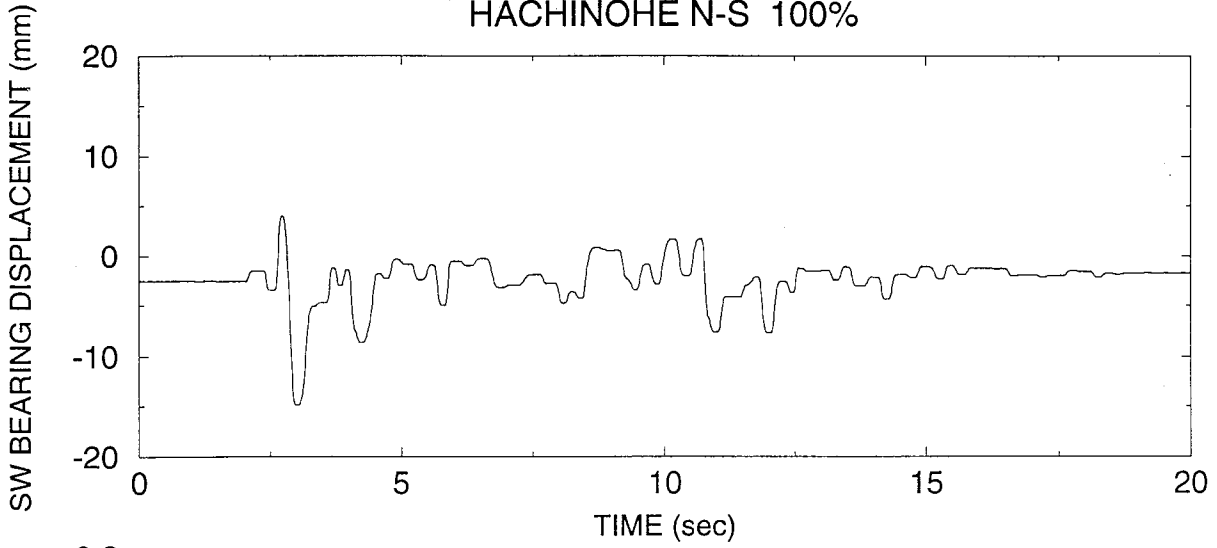

SYSTEM C1-No.3, TEST No. RLLRUN33  
HACHINOHE N-S 200%

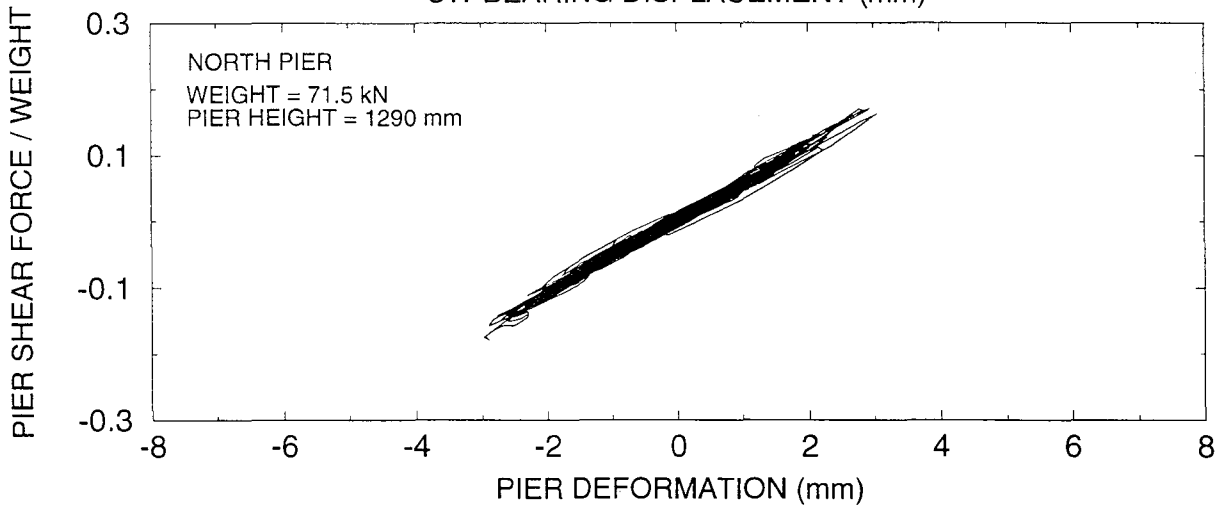
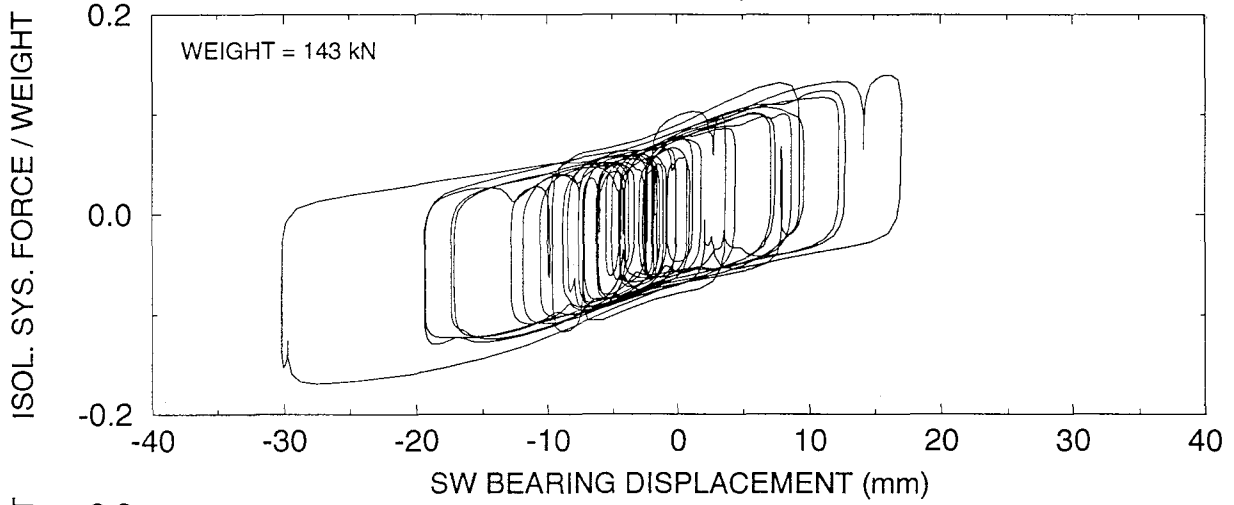
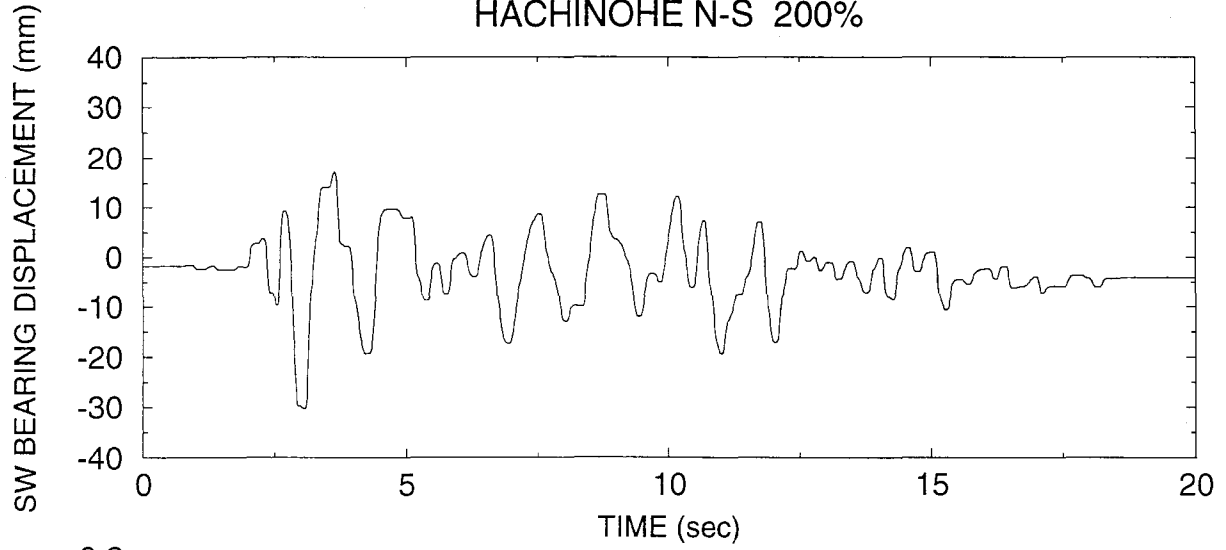

SYSTEM C1-No.3, TEST No. RLLRUN34  
MIYAGIKEN OKI E-W 130%

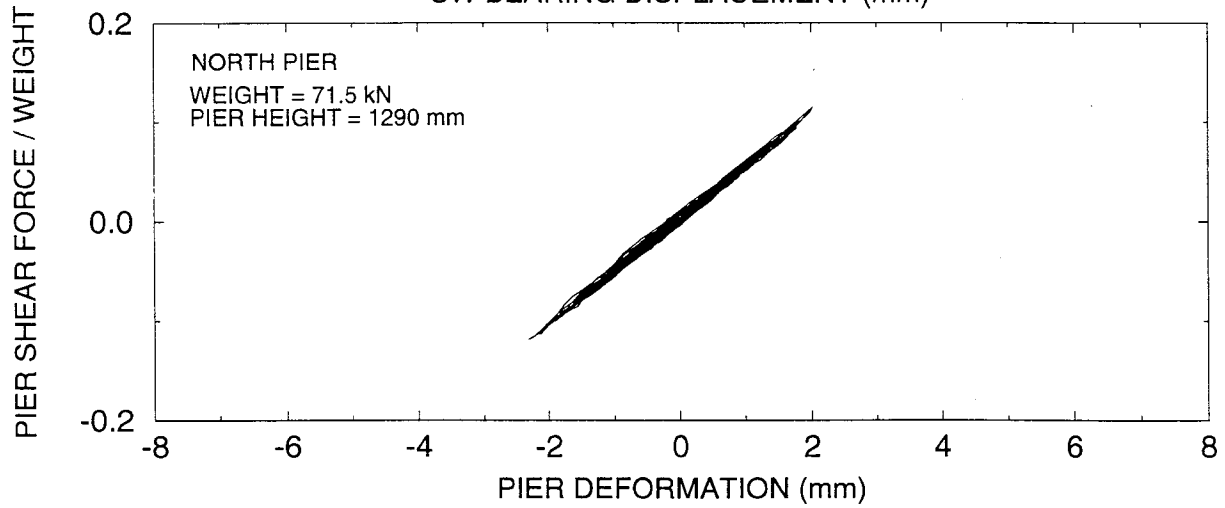
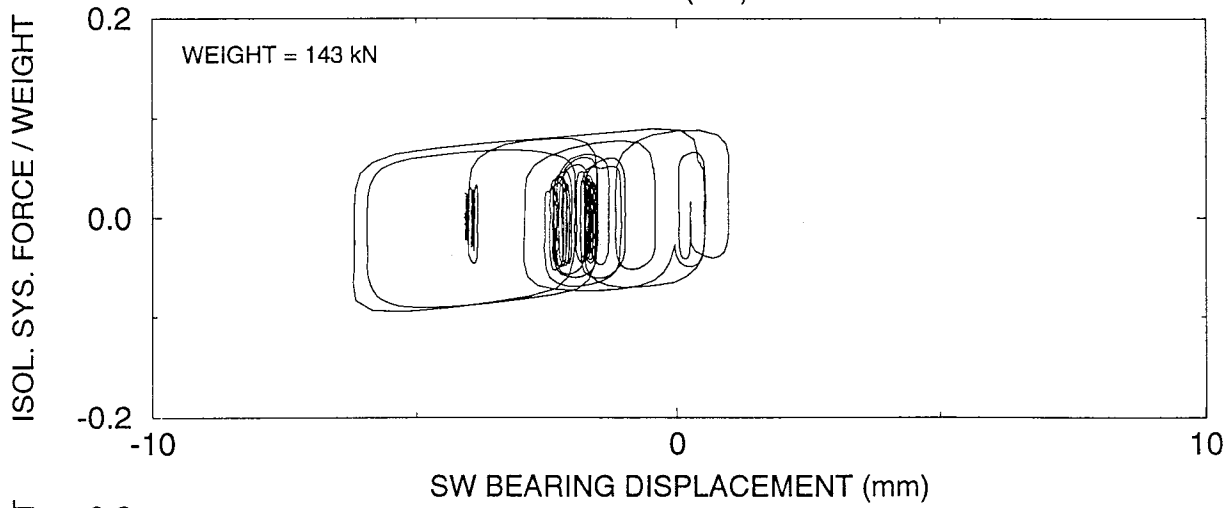
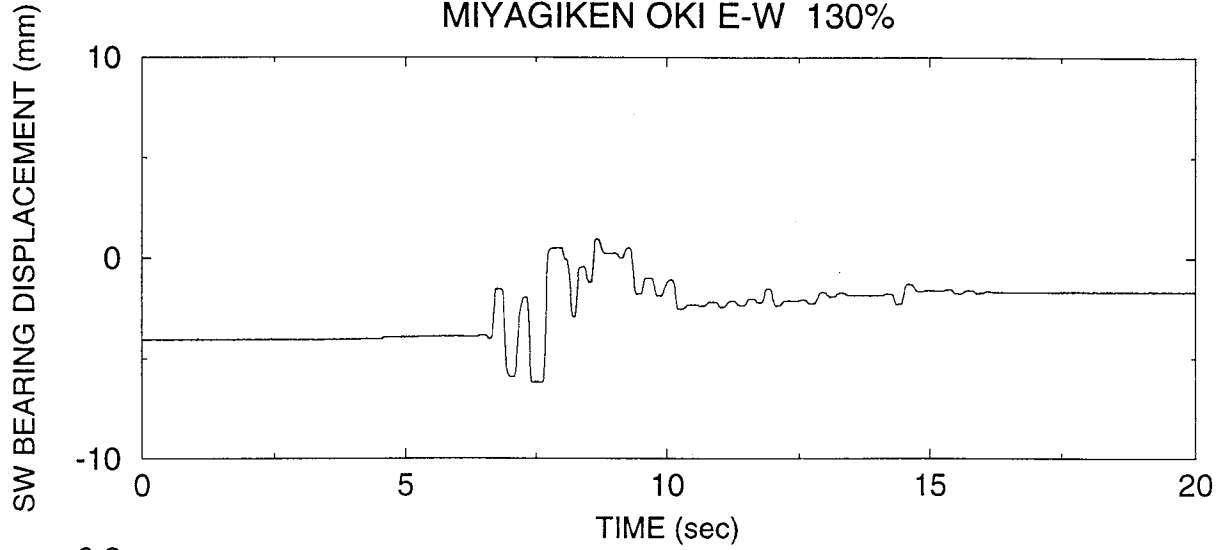

SYSTEM C1-No.3, TEST No. RLLRUN36  
MIYAGIKEN OKI E-W 300%

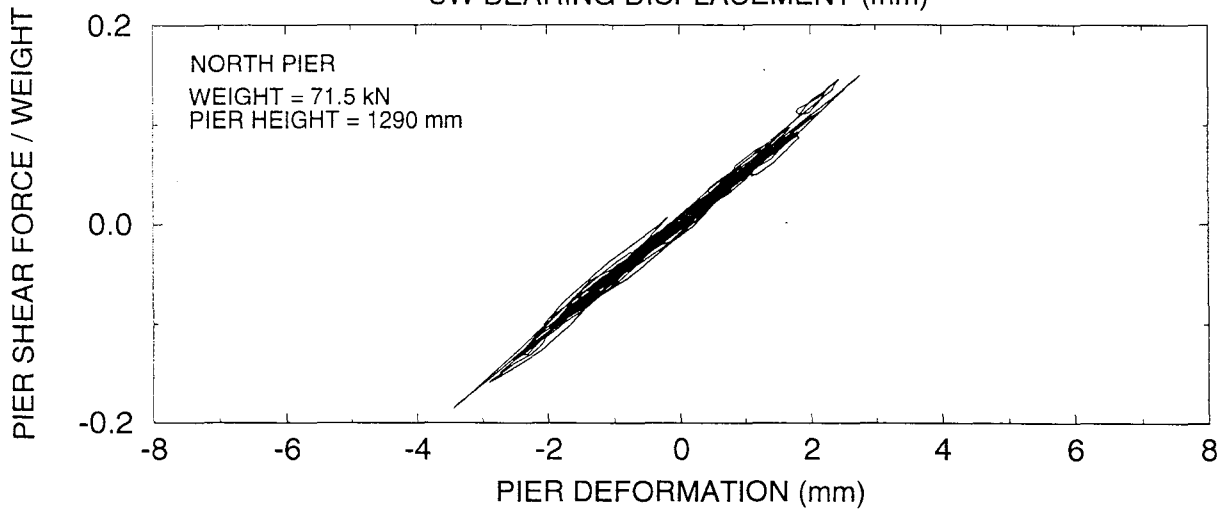
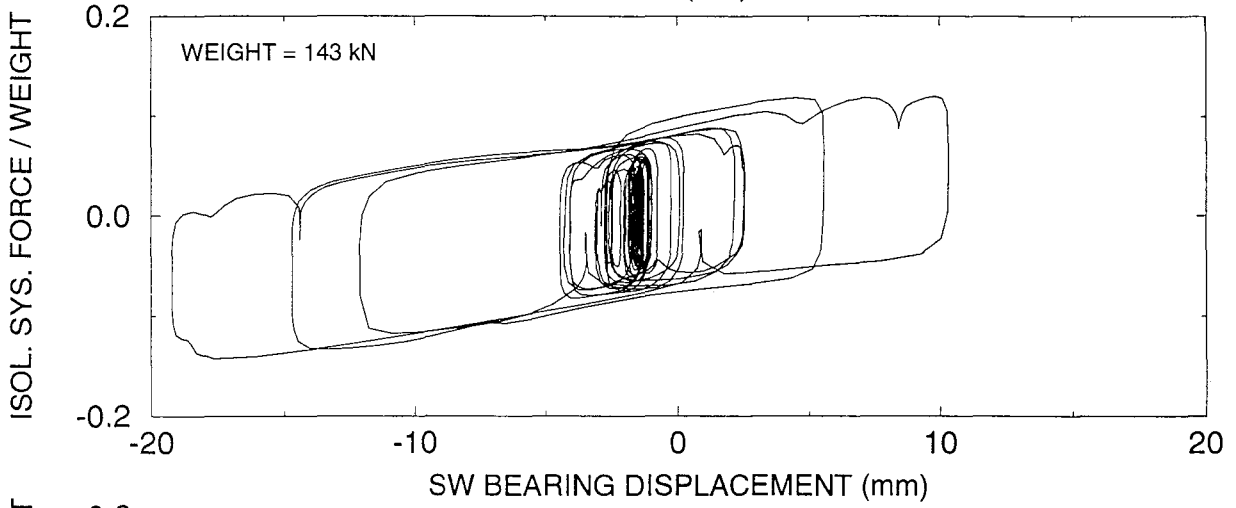
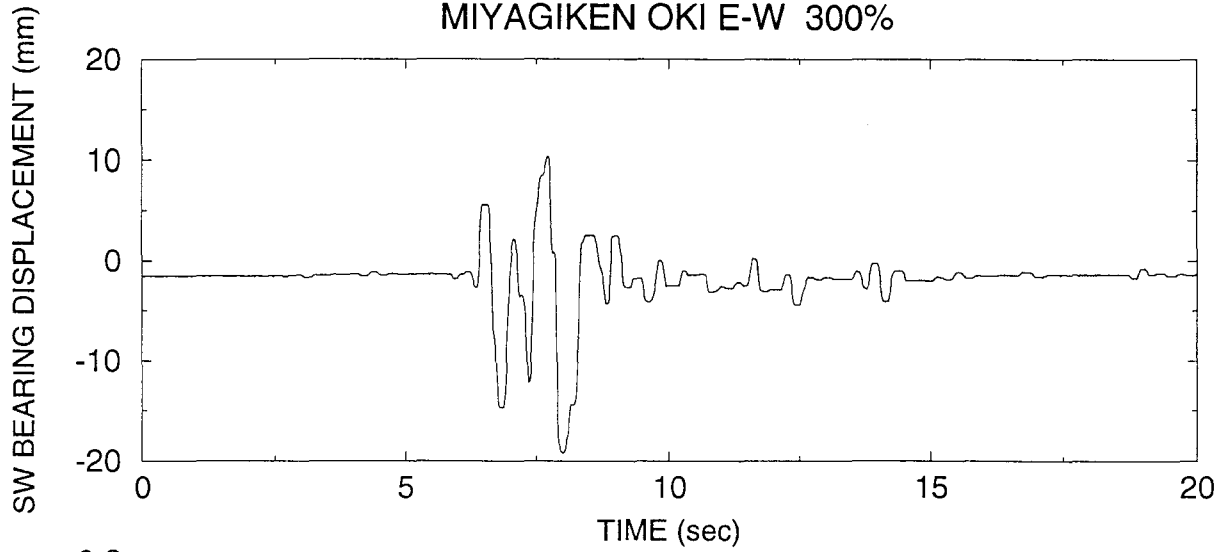

SYSTEM C1-No.3, TEST No. RLLRUN37  
BOSTON SPEC. 1 100%

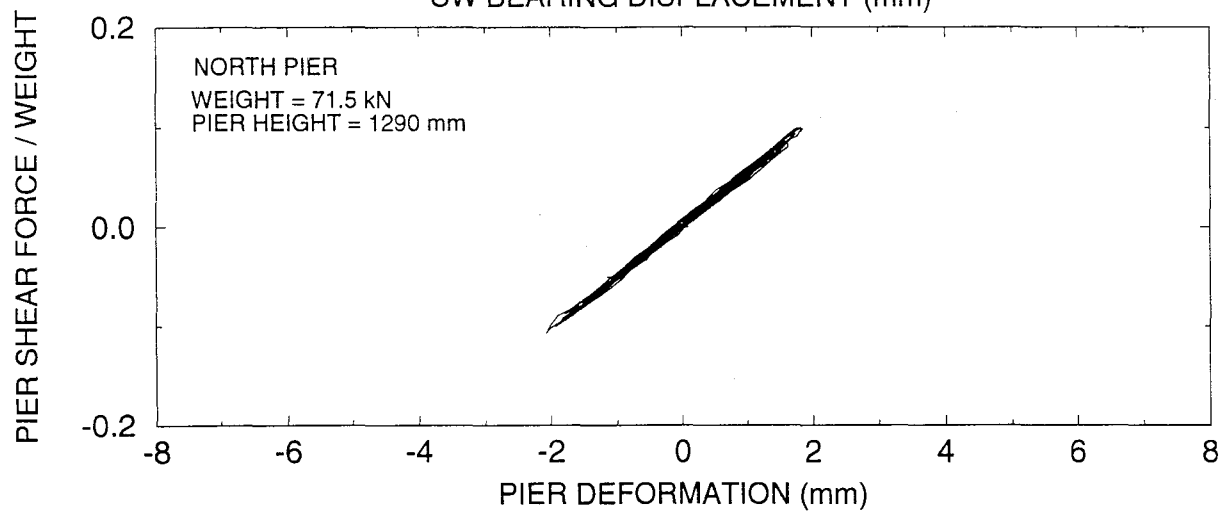
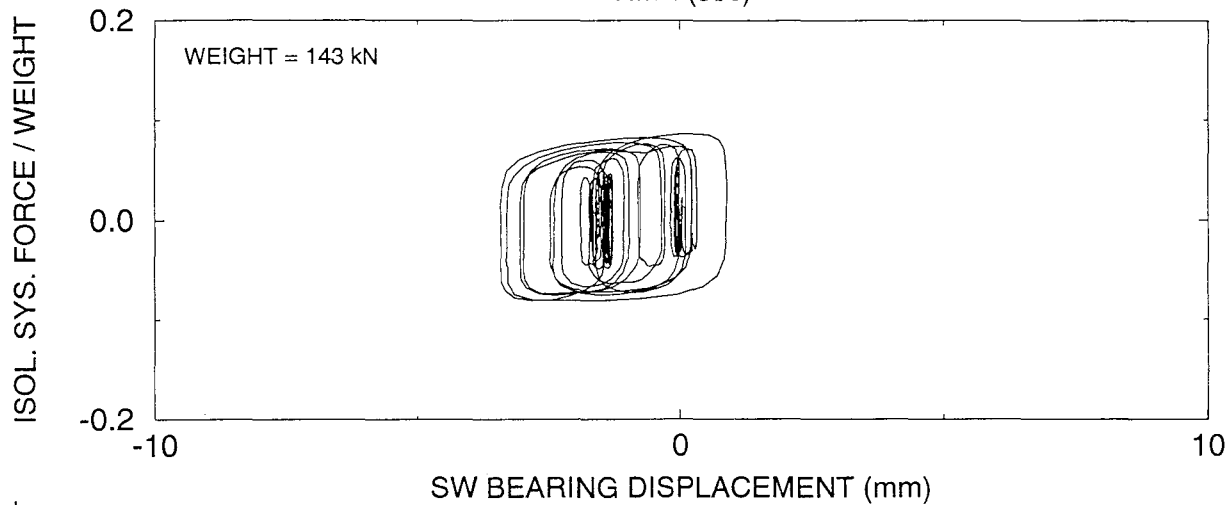
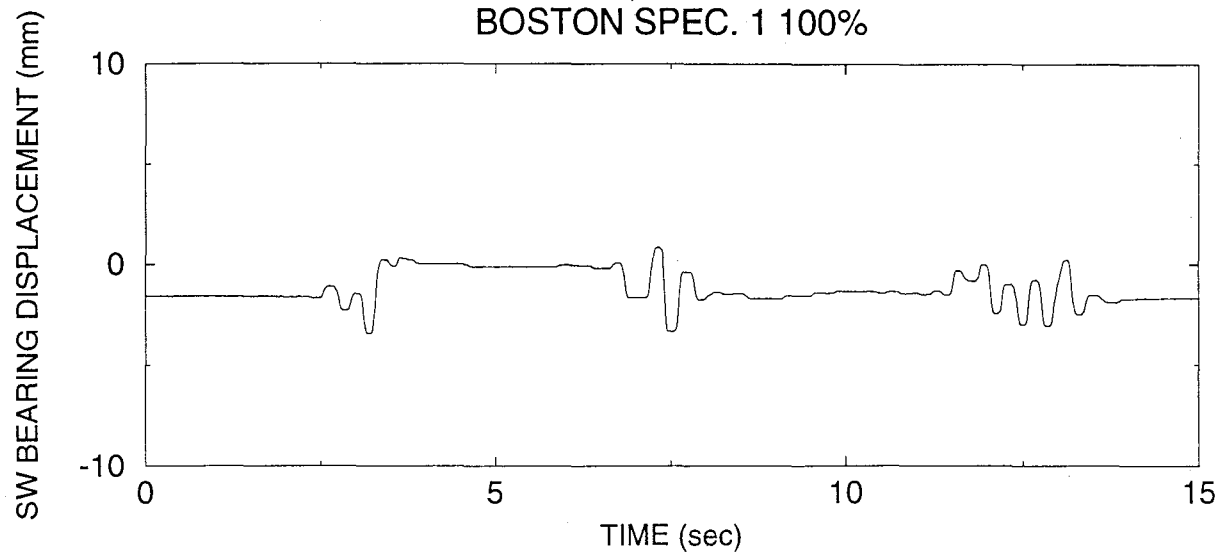



SYSTEM C1-No.3, TEST No. RLLRUN38  
BOSTON SPEC. 2 100%

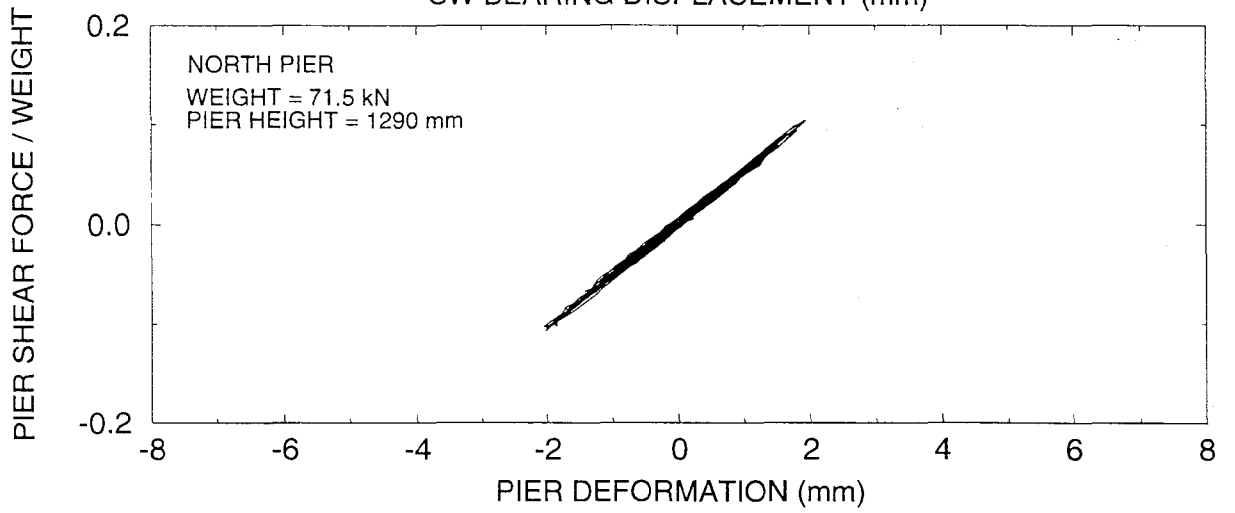
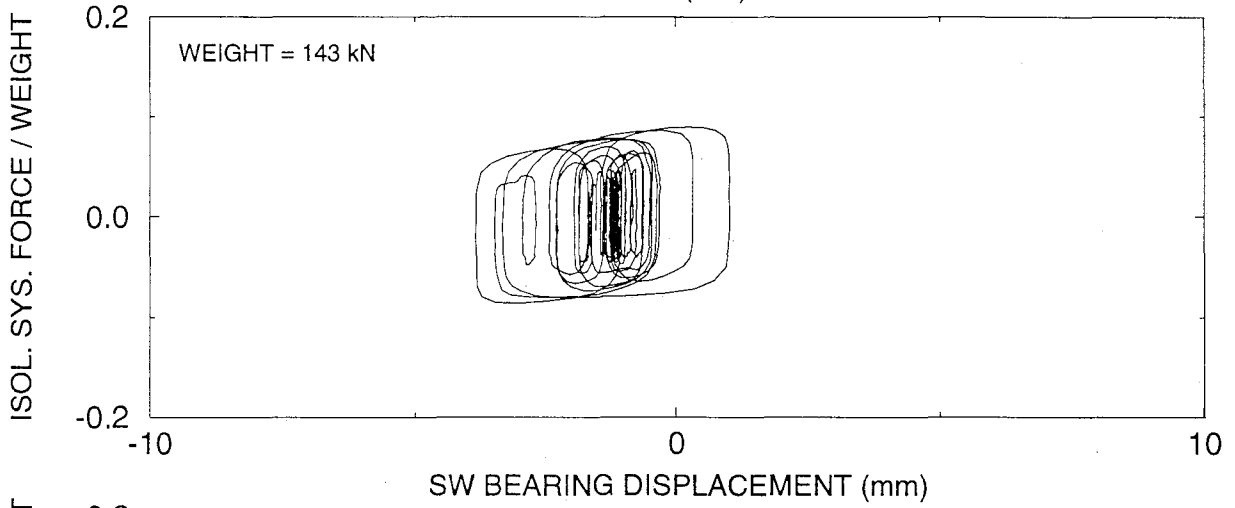
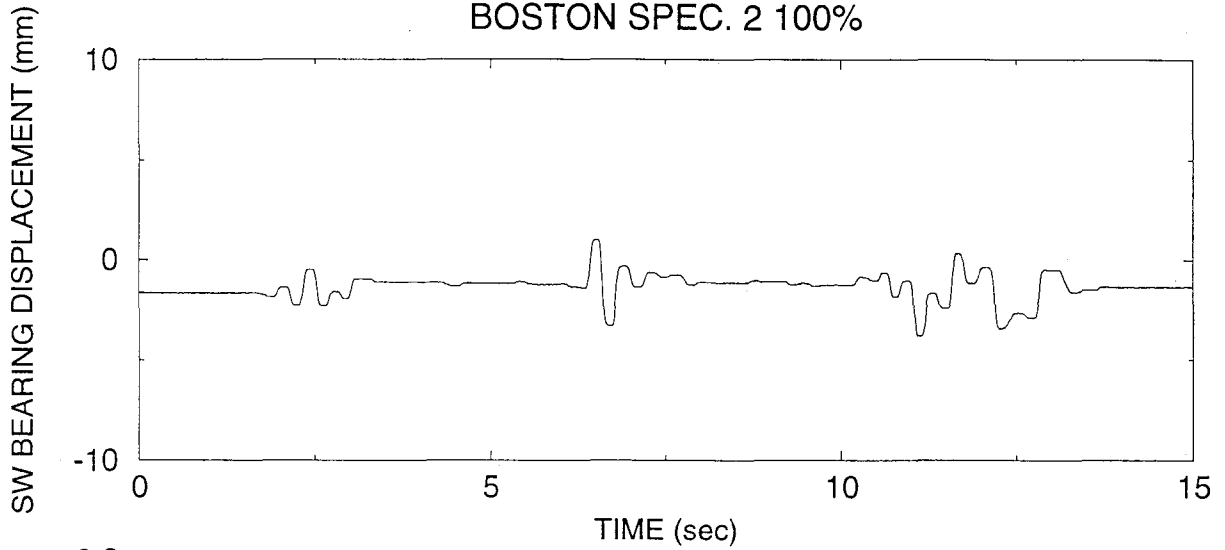

SYSTEM C1-No.3, TEST No. RLLRUN39  
BOSTON SPEC. 3 100%

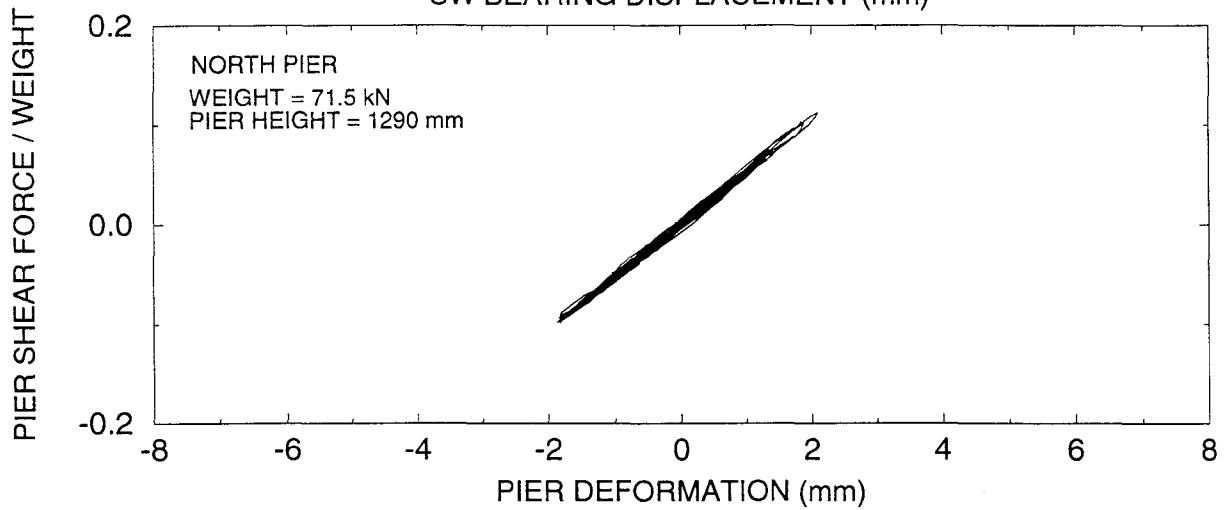
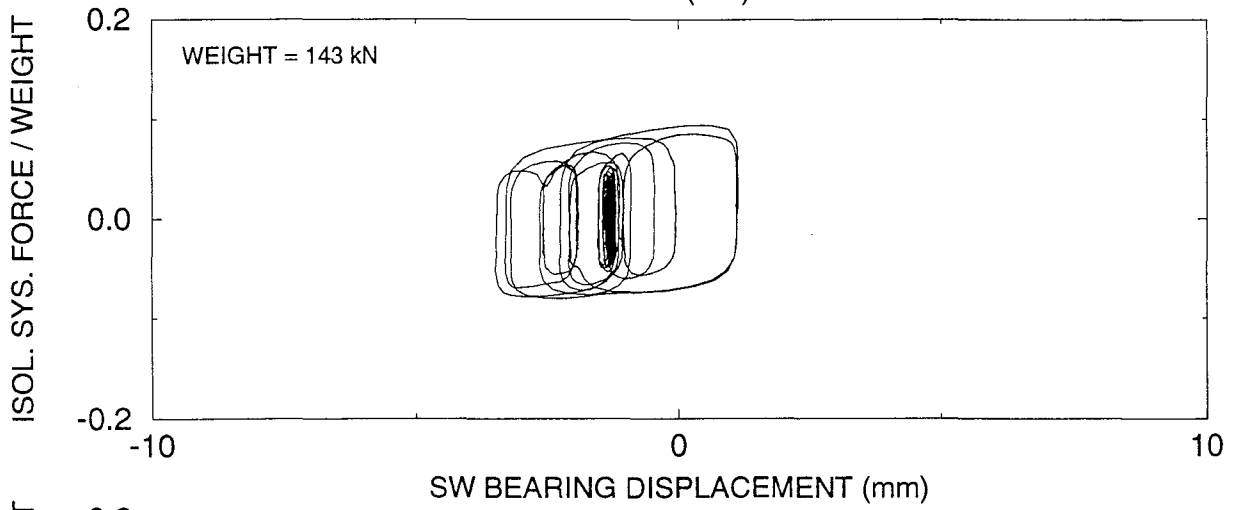
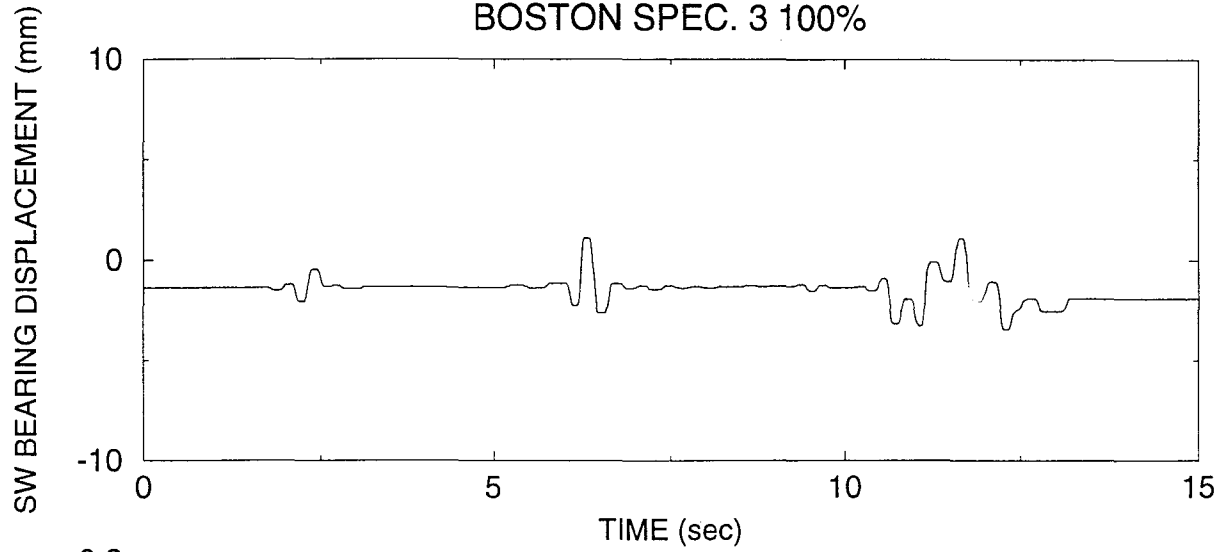

SYSTEM C1-No.3, TEST No. RLLRUN43  
JP. LEVEL 1 G.C. 1 100%

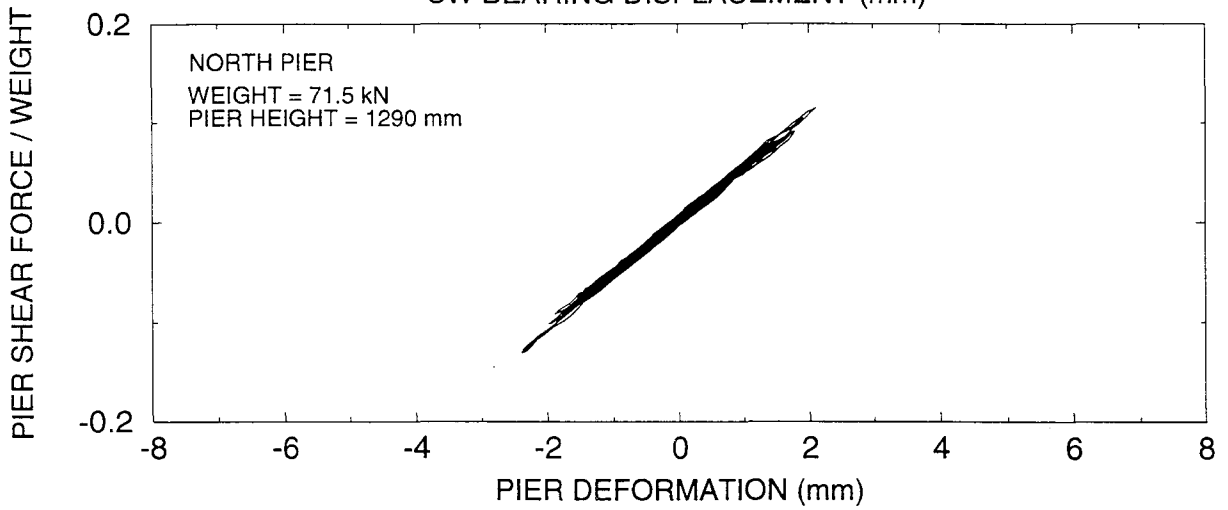
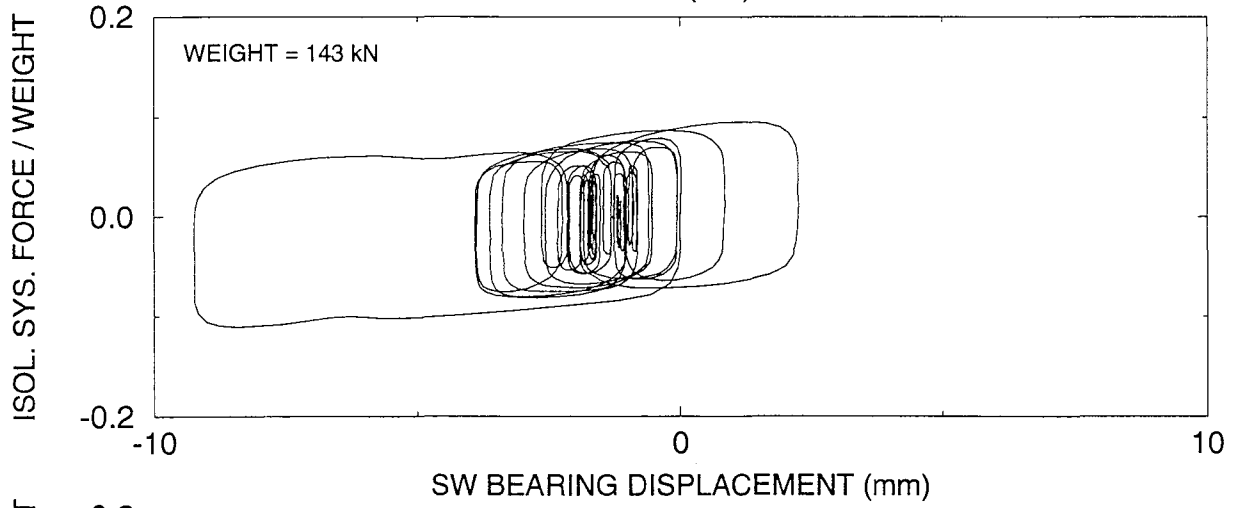
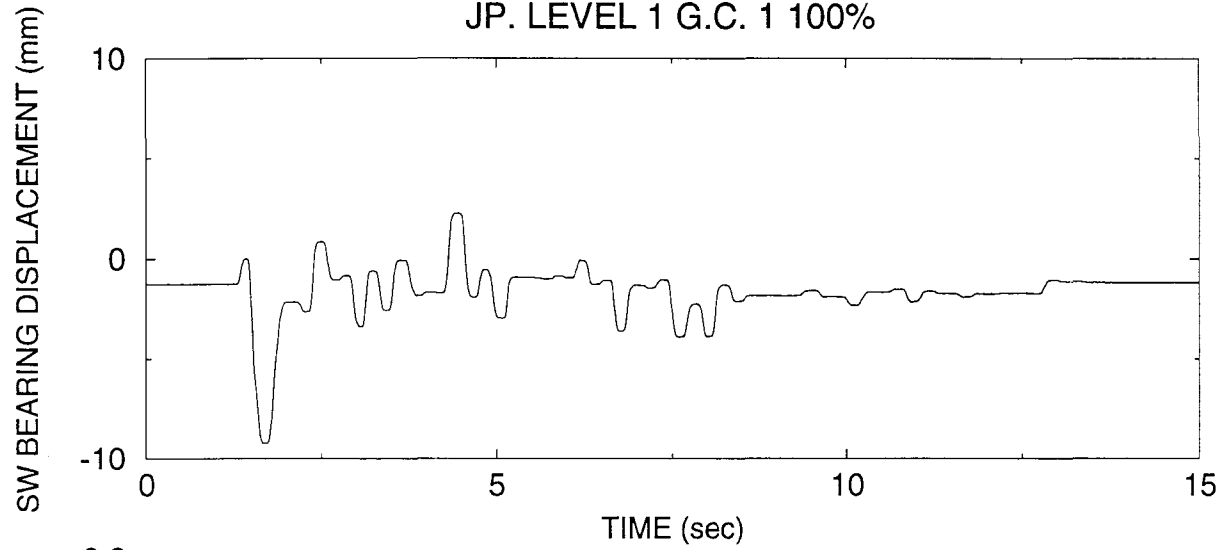

SYSTEM C1-No.3, TEST No. RLLRUN44  
JP. LEVEL 1 G.C. 2 100%

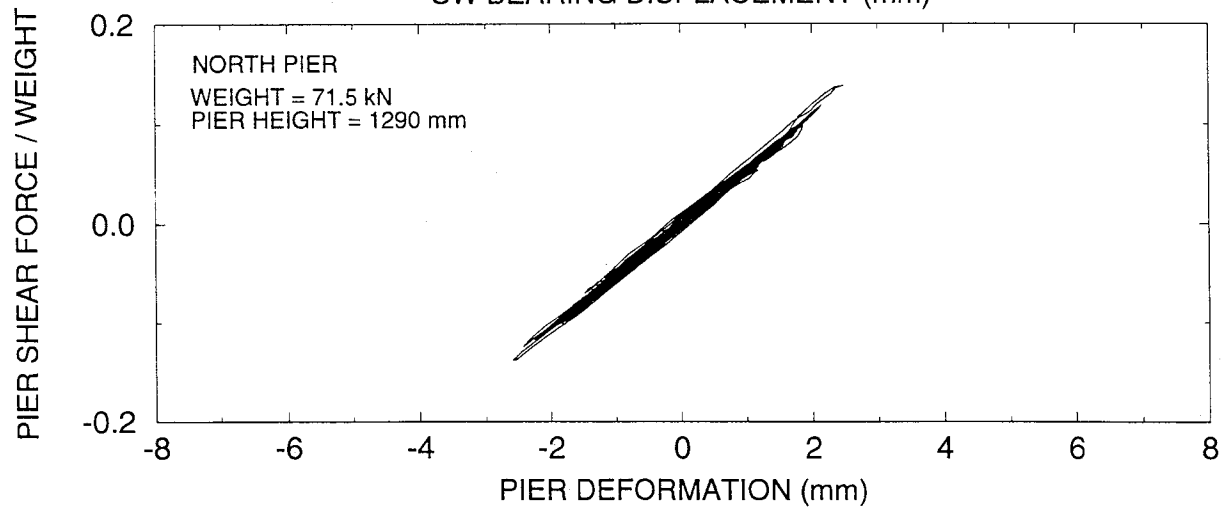
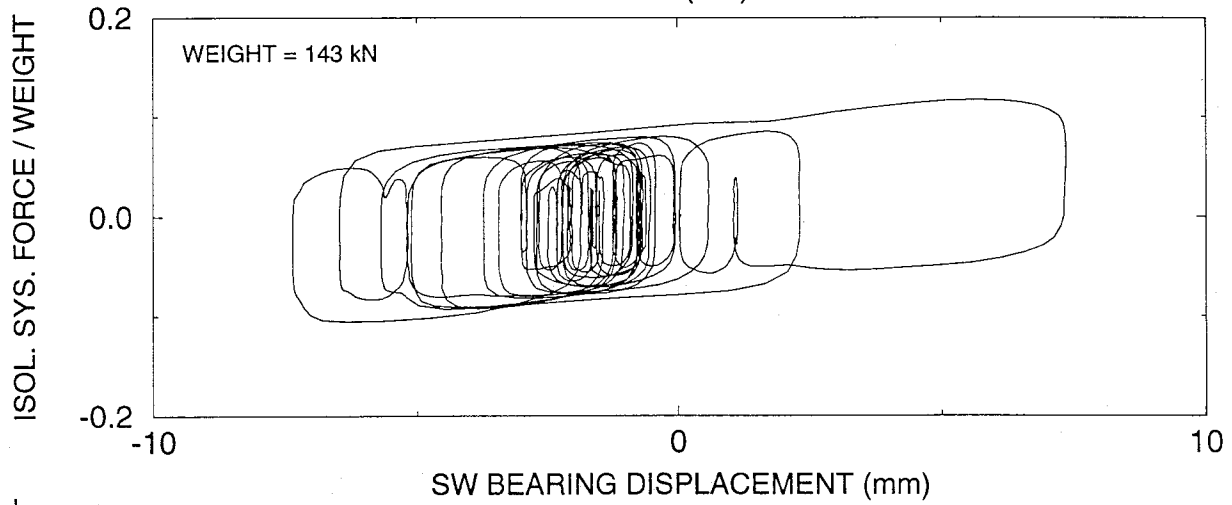
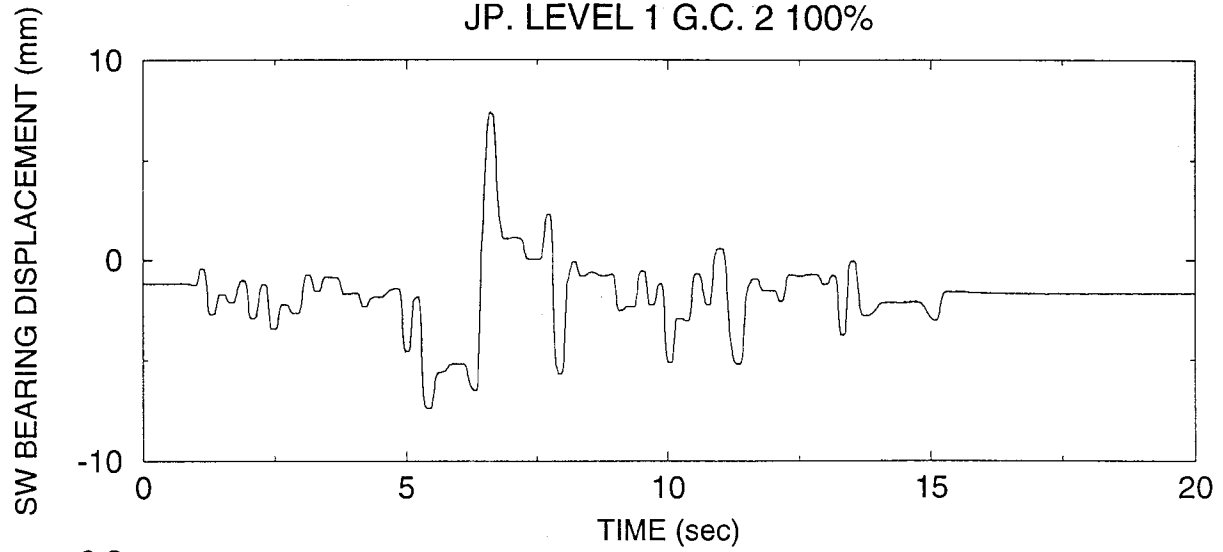

SYSTEM C1-No.3, TEST No. RLLRUN45  
JP. LEVEL 1 G.C. 3 100%

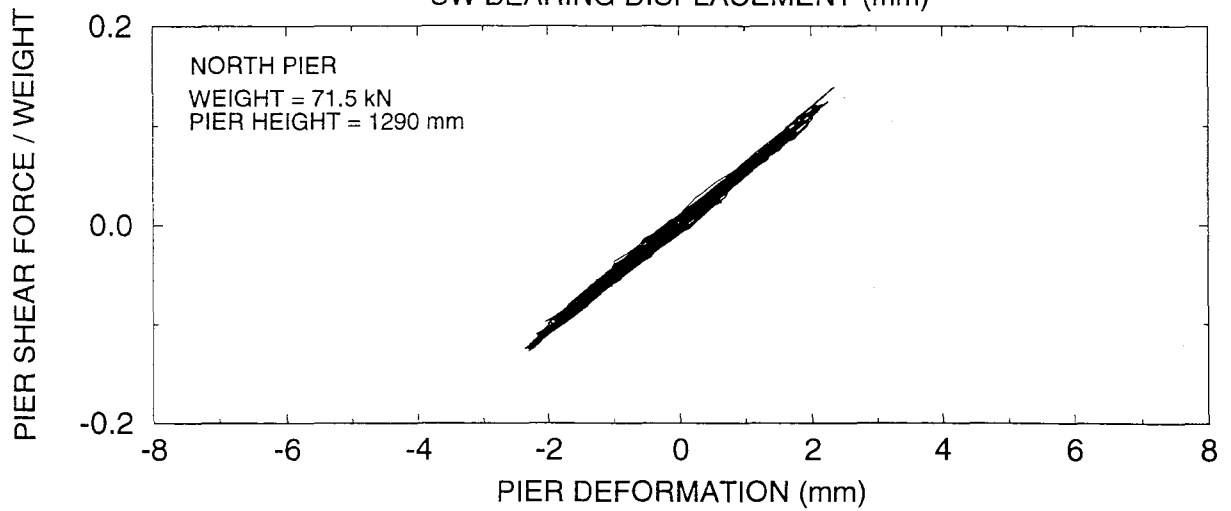
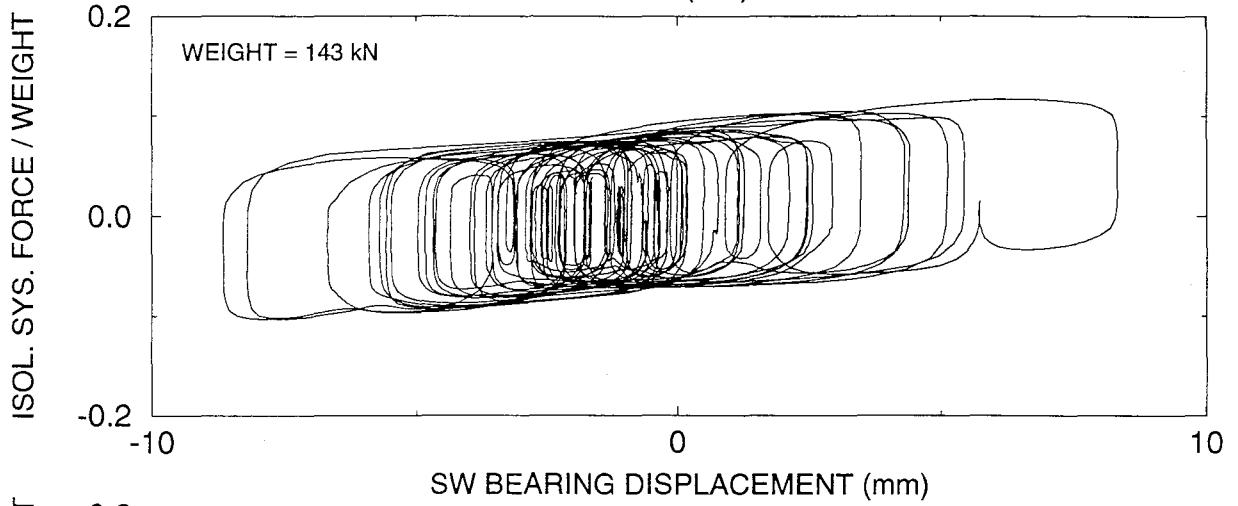
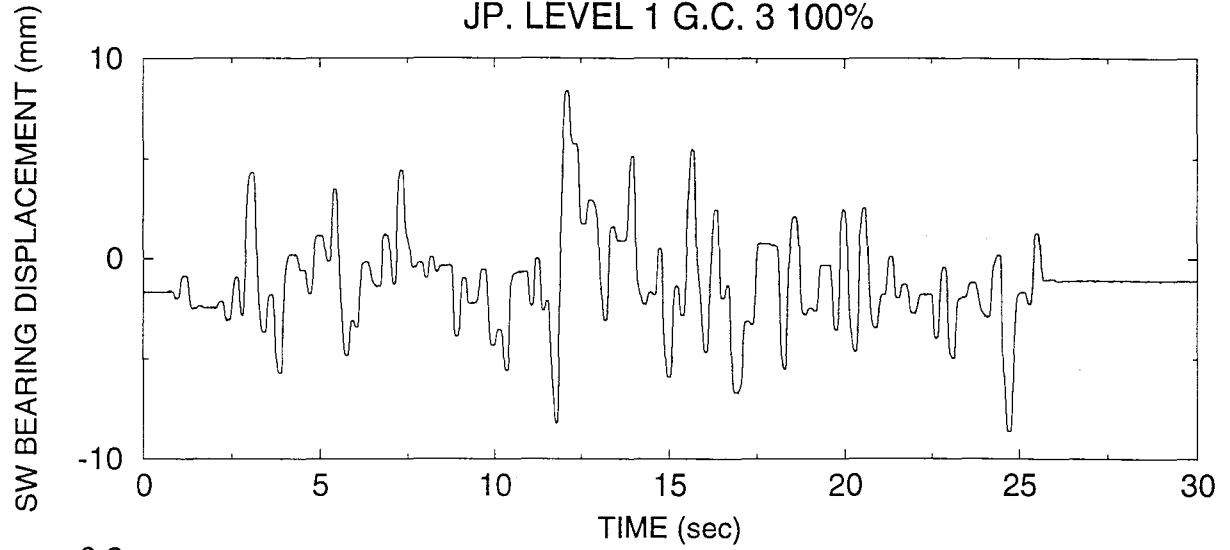

SYSTEM T2-No.3 / C1-No.2, TEST No. RMLRUN19  
EL CENTRO S00E 100%

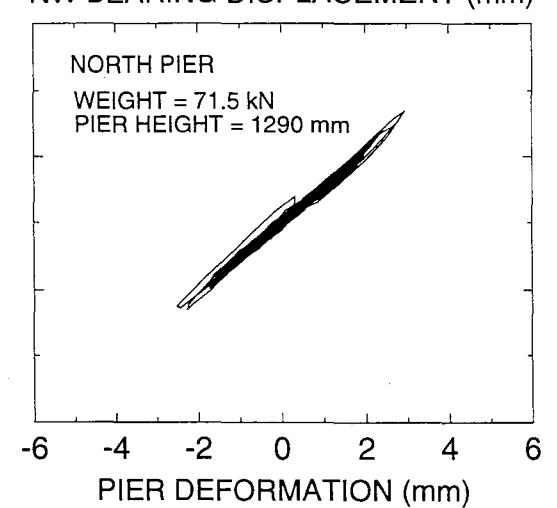
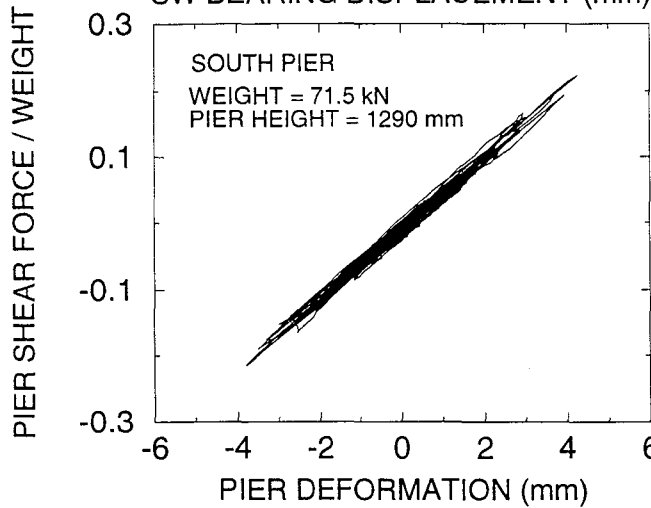
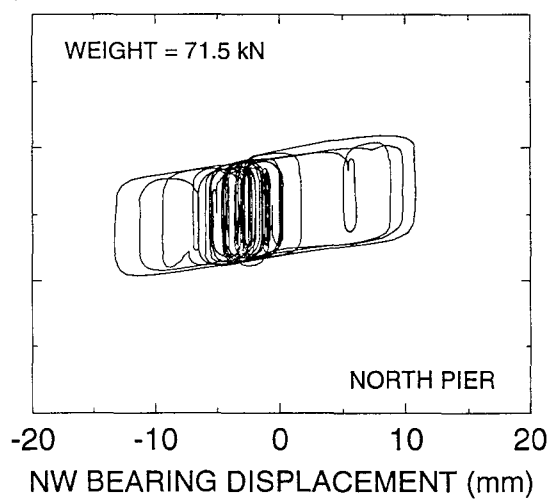
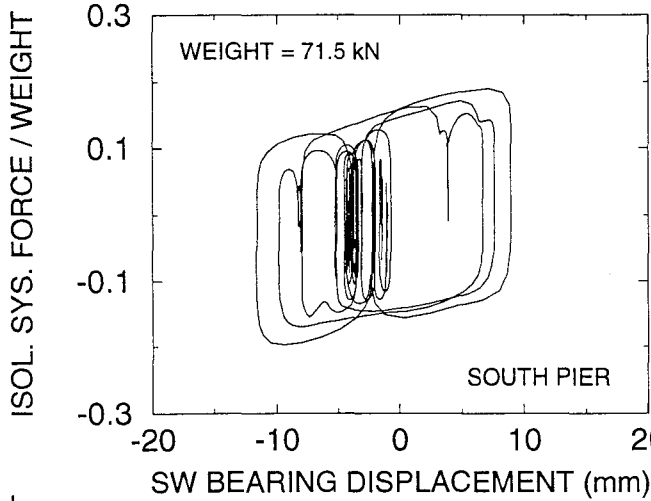
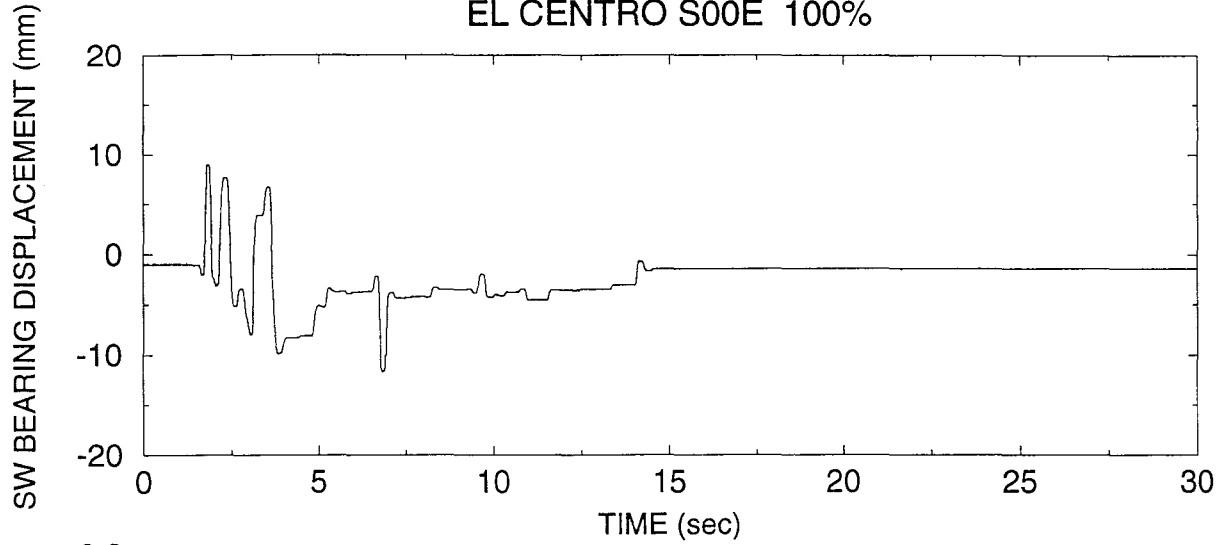

SYSTEM T2-No.3 / C1-No.2, TEST No. RMLRUN20  
EL CENTRO S00E 200%

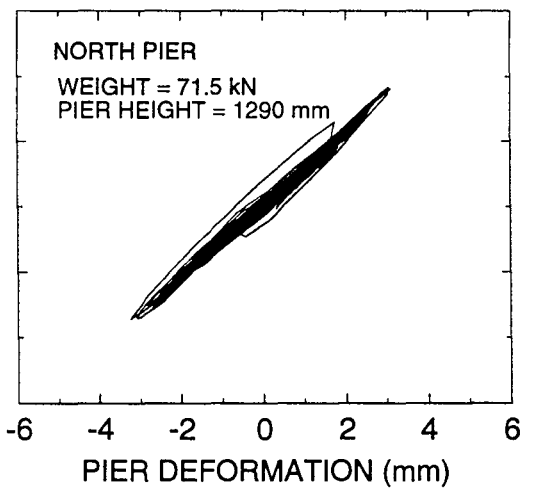
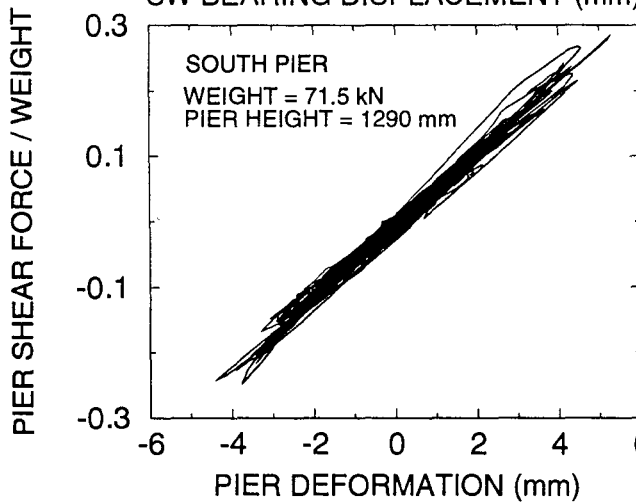
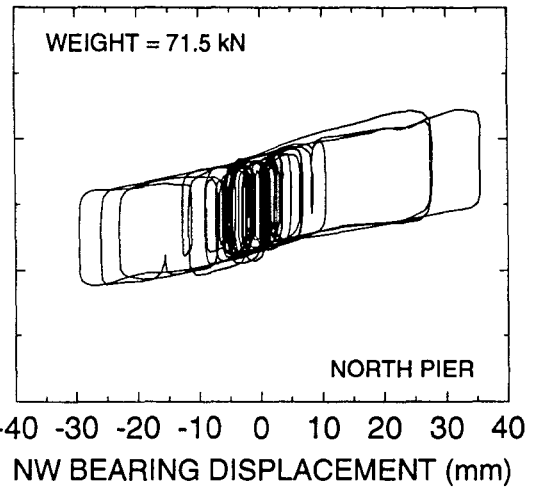
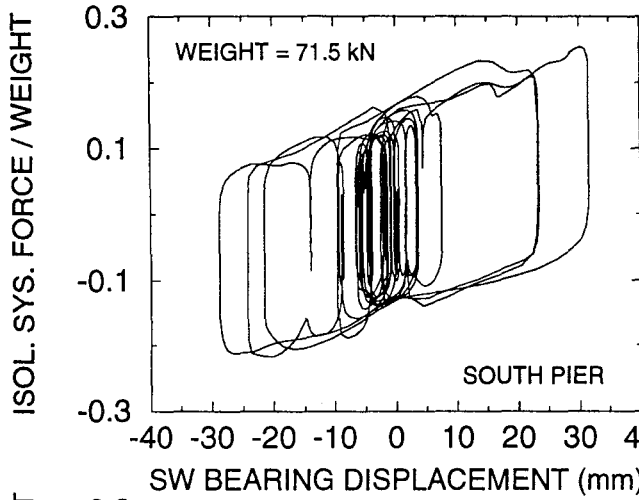
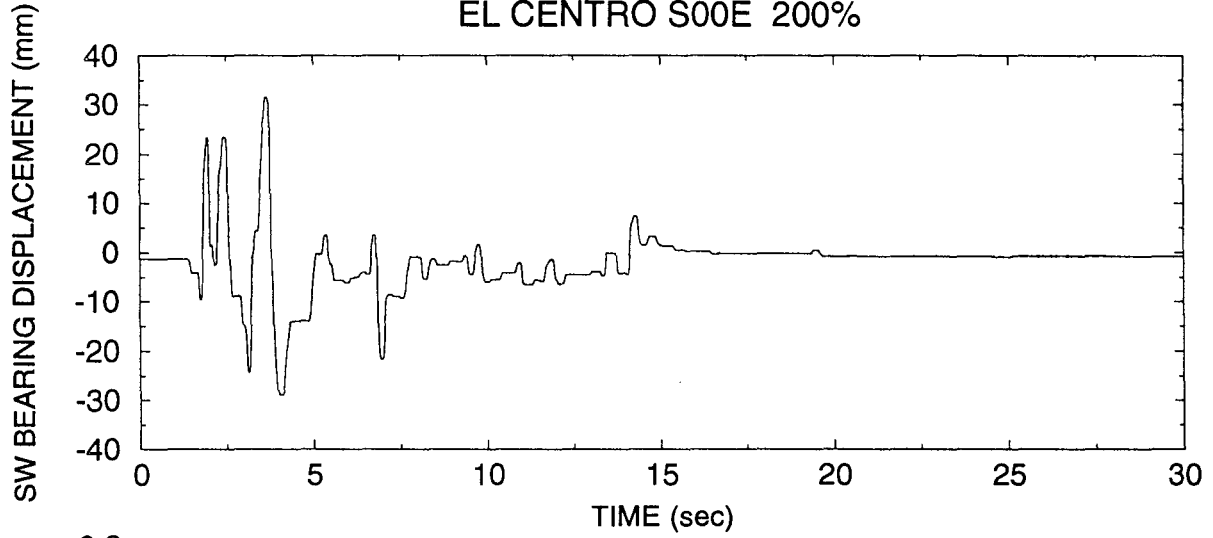

SYSTEM T2-No.3 / C1-No.2, TEST No. RMLRUN21  
TAFT N21E 100%

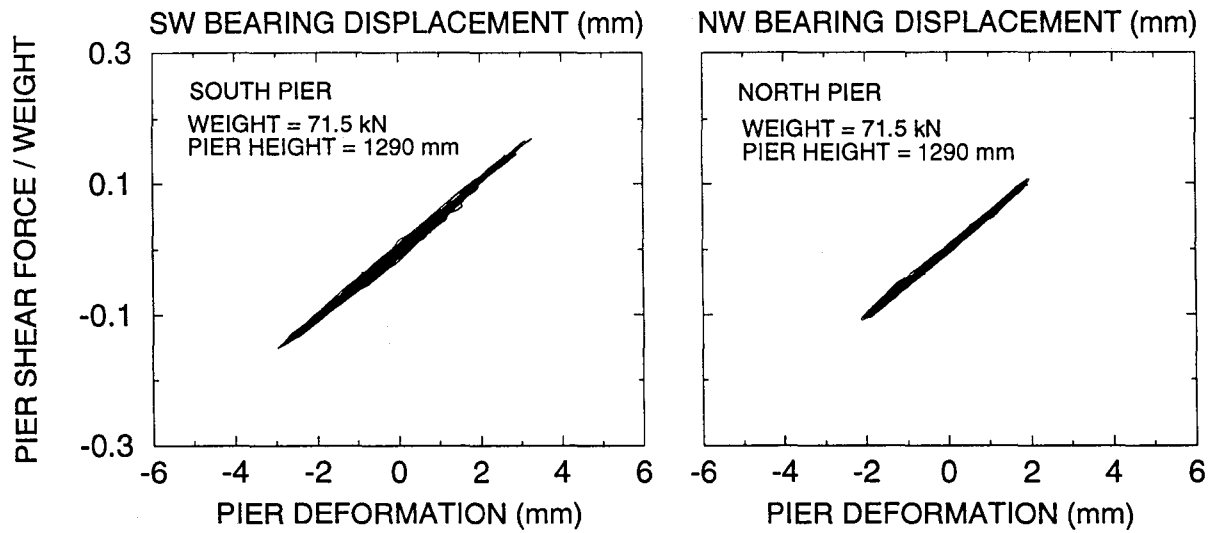
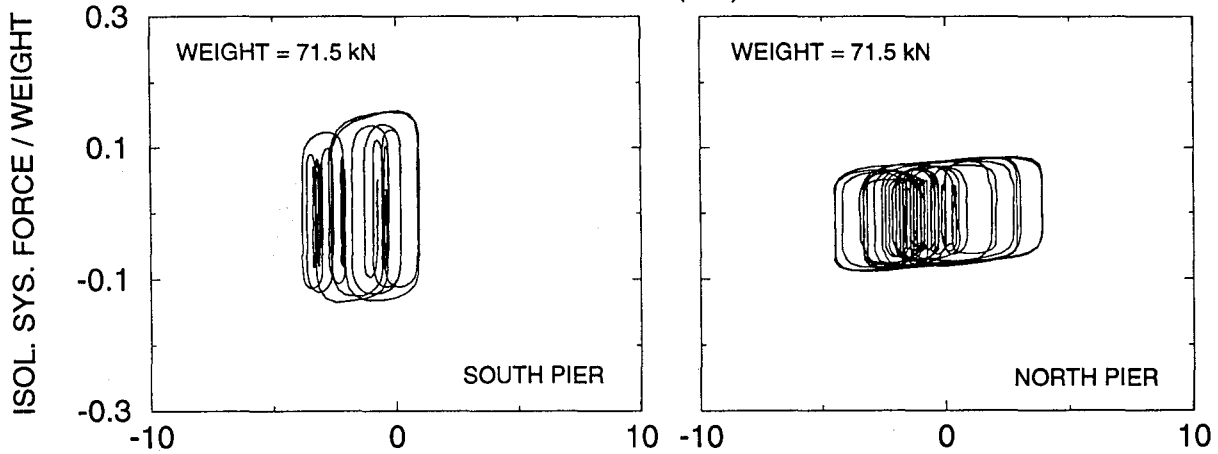
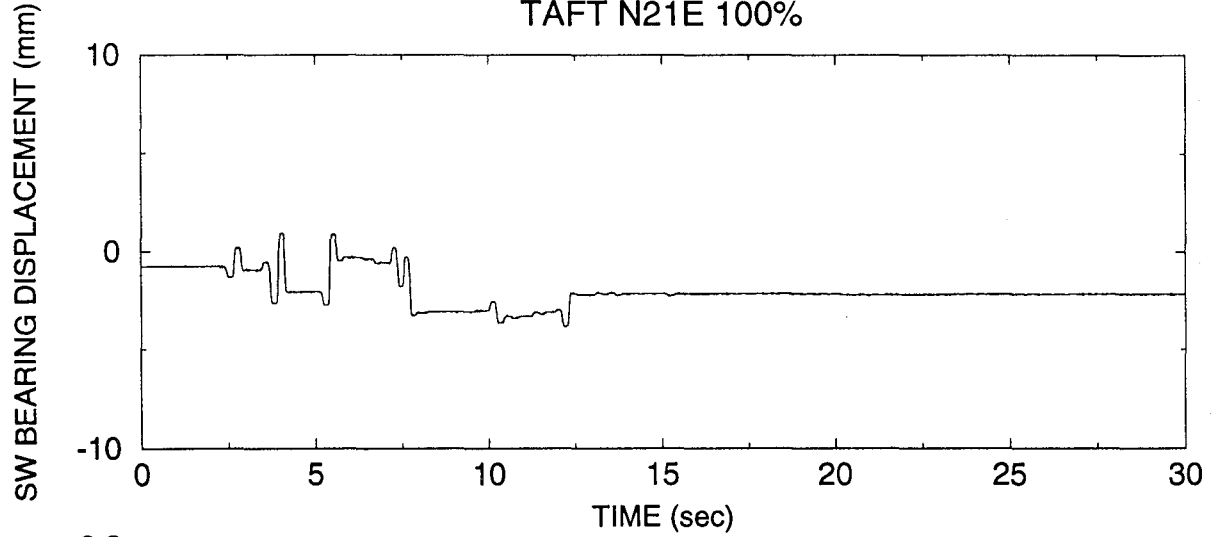



SYSTEM T2-No.3 / C1-No.2, TEST No. RMLRUN22  
TAFT N21E 400%

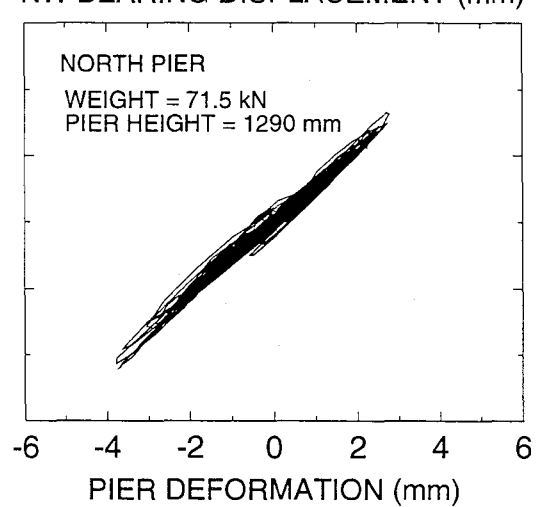
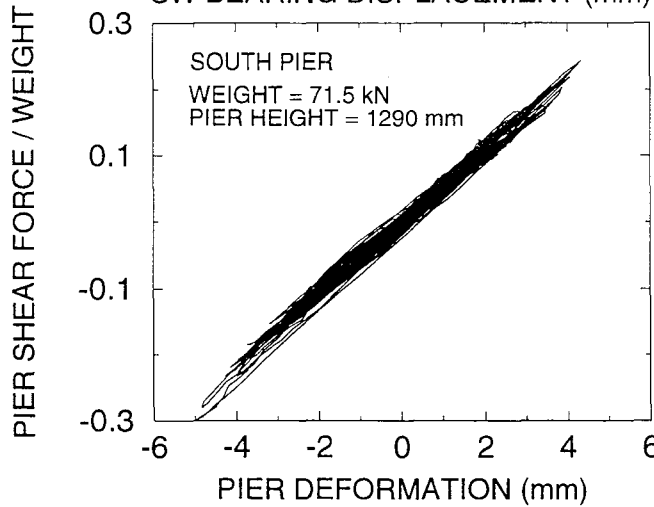
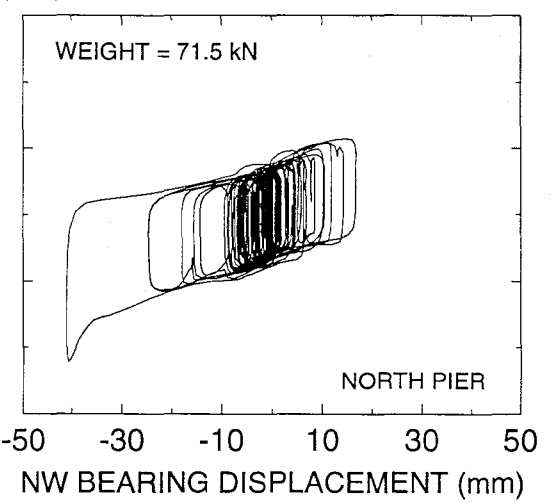
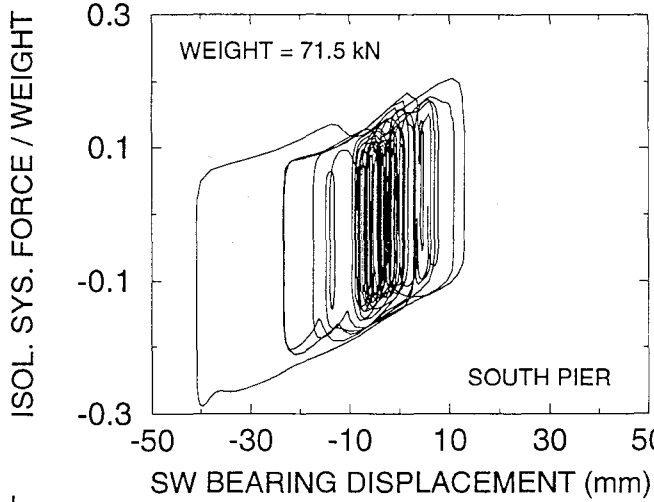
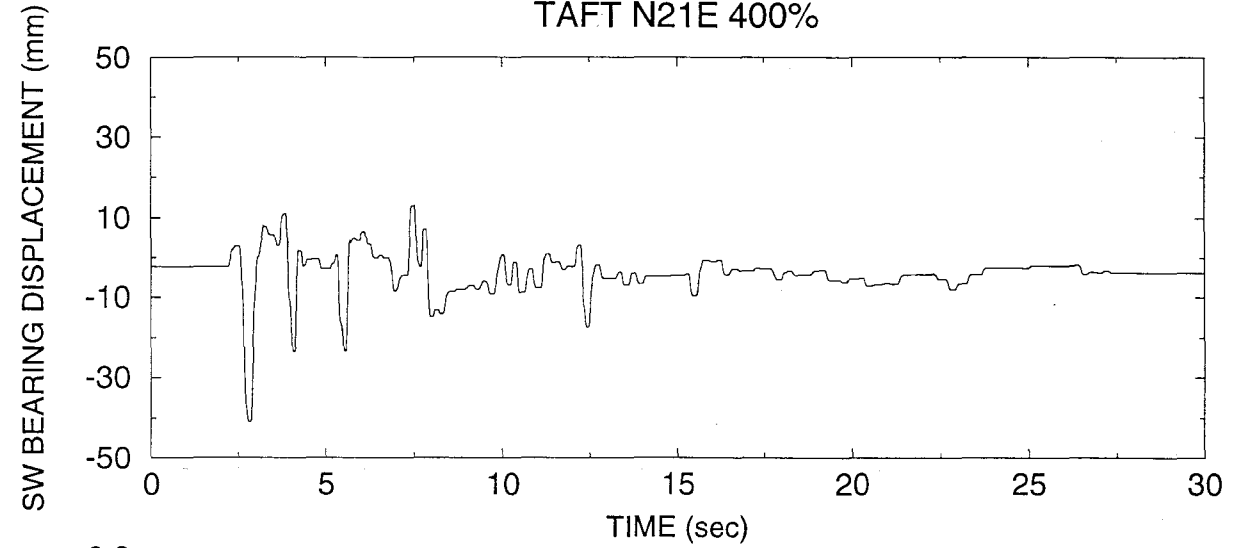

SYSTEM T2-No.3 / C1-No.2, TEST No. RMLRUN23  
PACOIMA S74W 100%

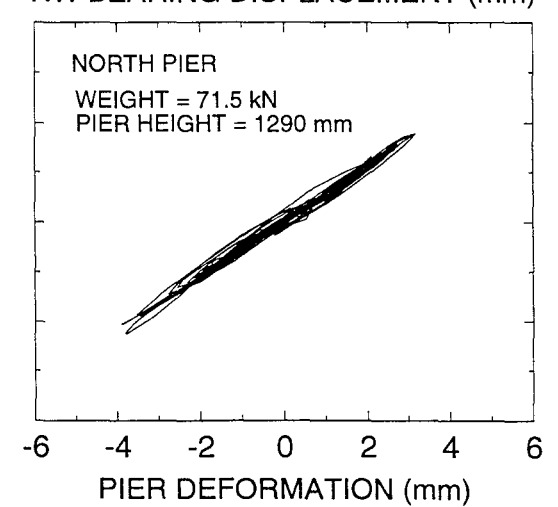
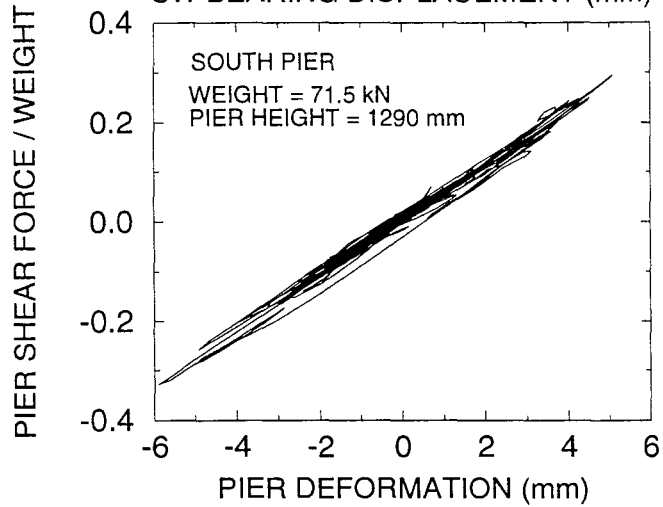
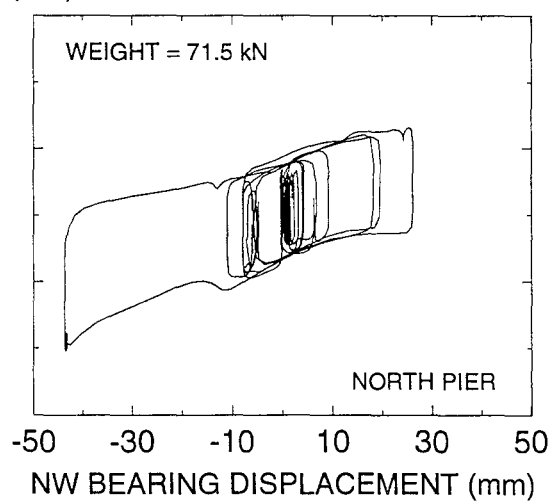
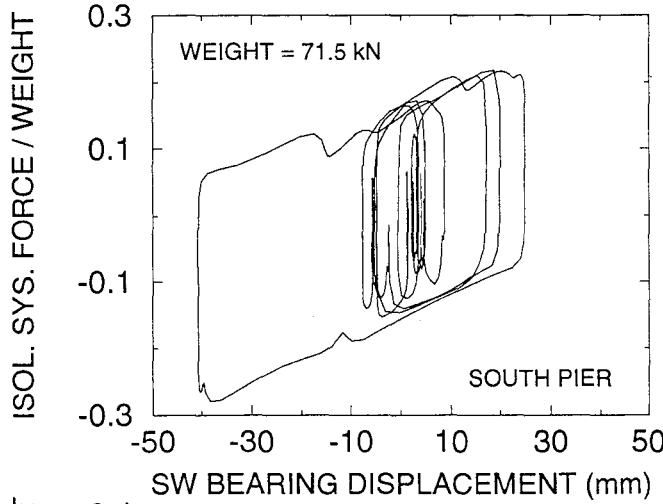
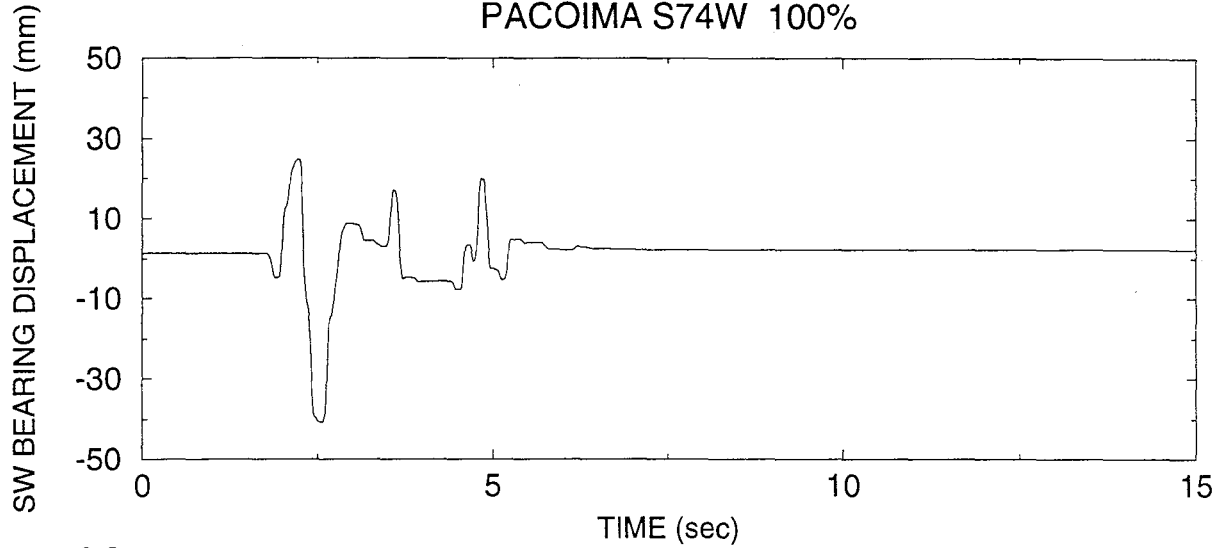

SYSTEM T2-No.3 / C1-No.2, TEST No. RMLRUN24  
HACHINOHE N-S 100%

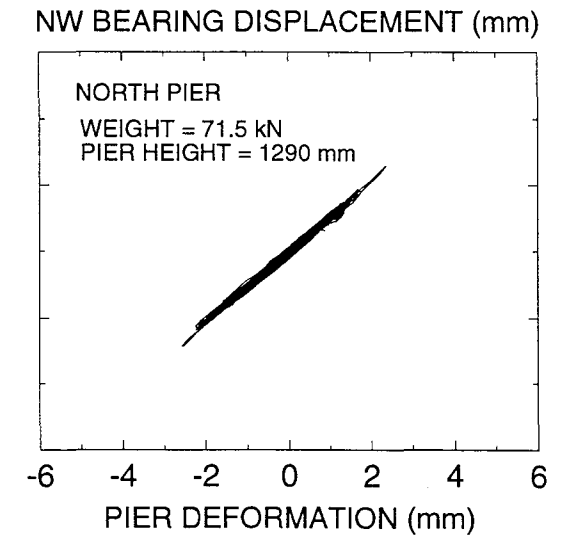
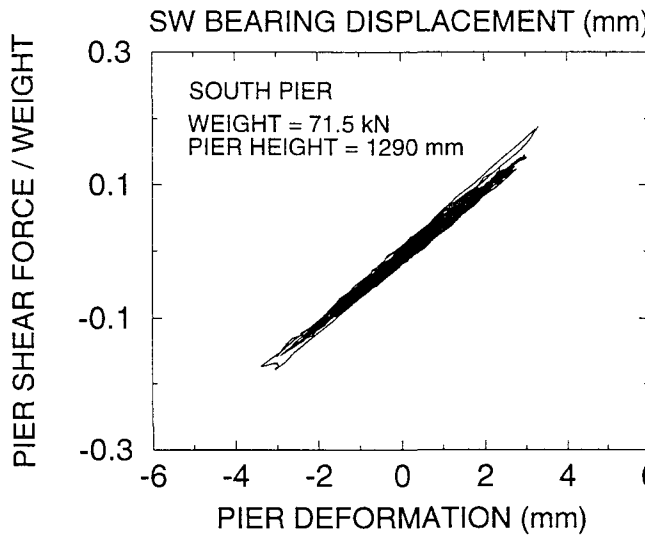
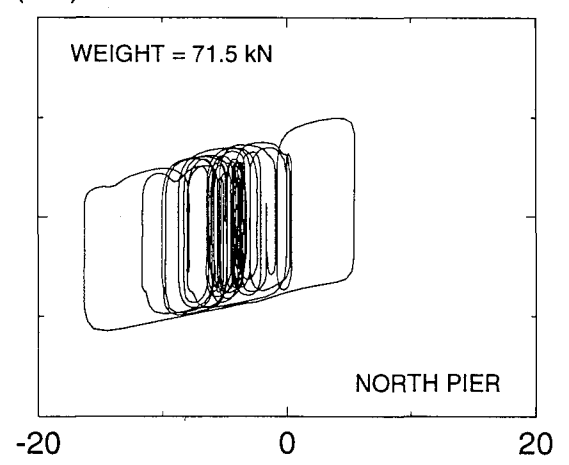
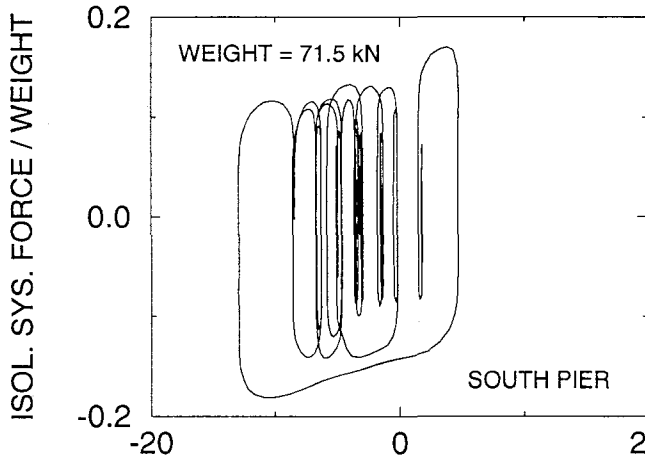
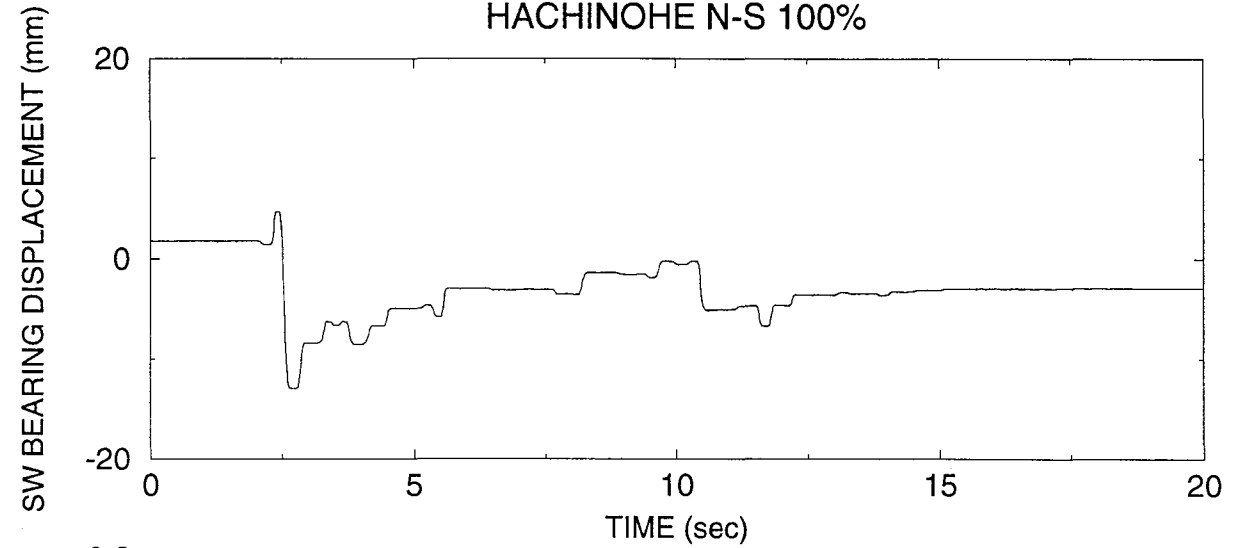

SYSTEM T2-No.3 / C1-No.2, TEST No. RMLRUN26  
HACHINOHE N-S 300%

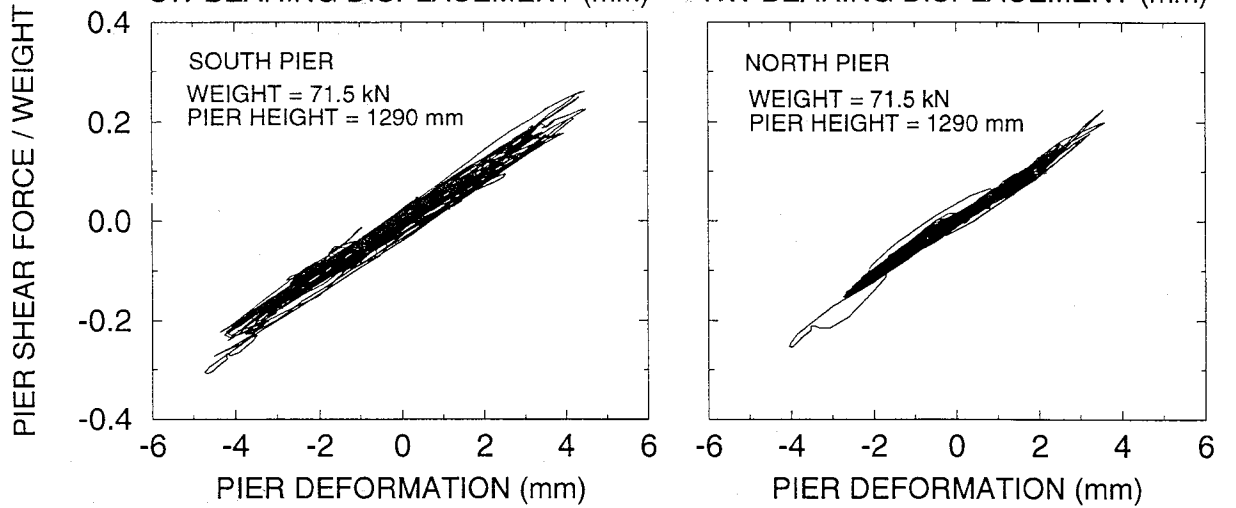
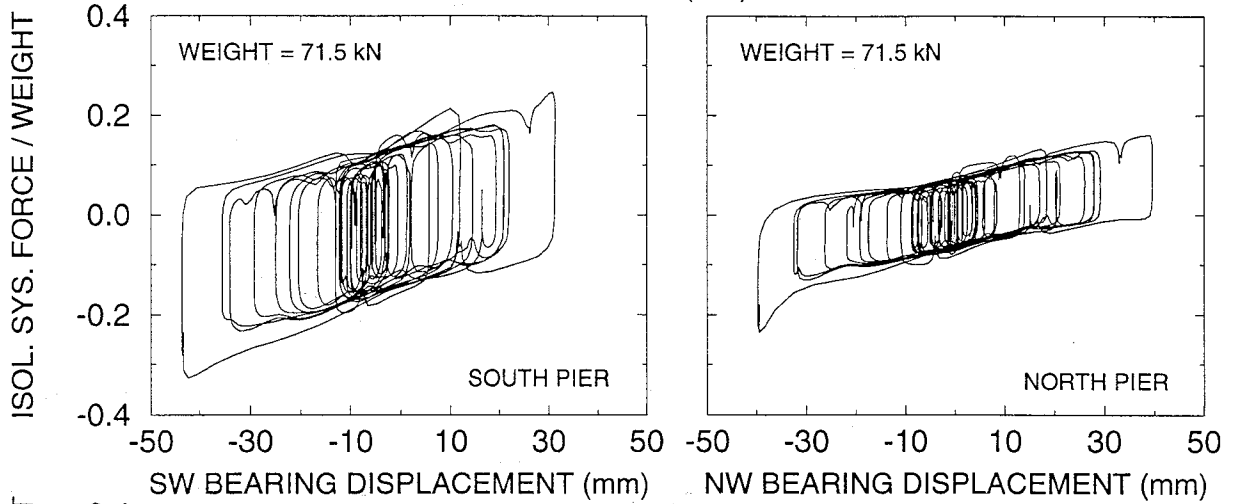
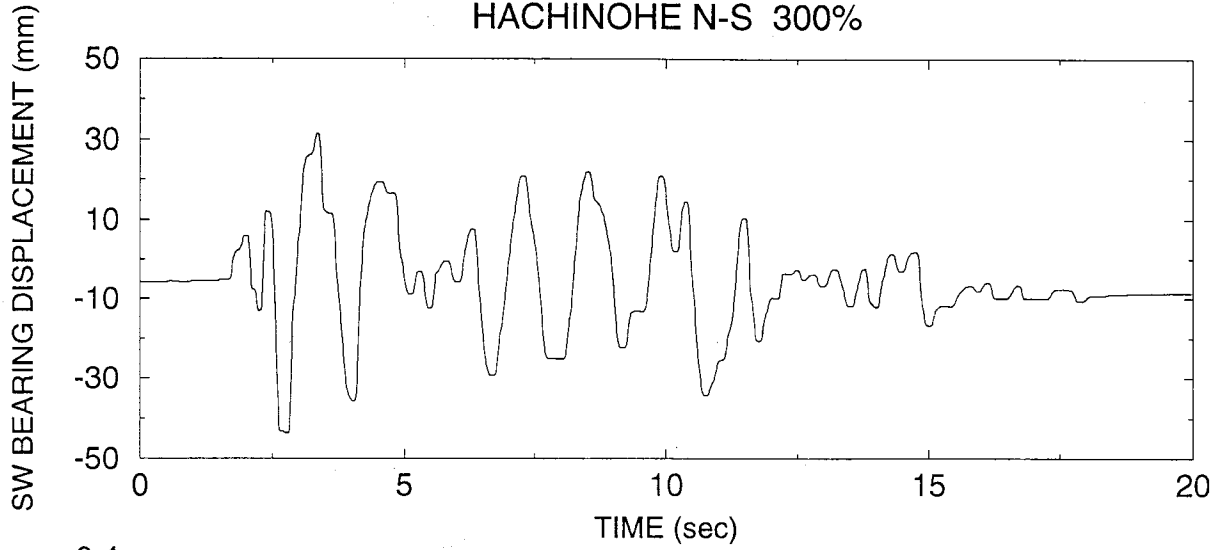

SYSTEM T2-No.3 / C1-No.2, TEST No. RMLRUN27  
MIYAGIKEN OKI E-W 100%

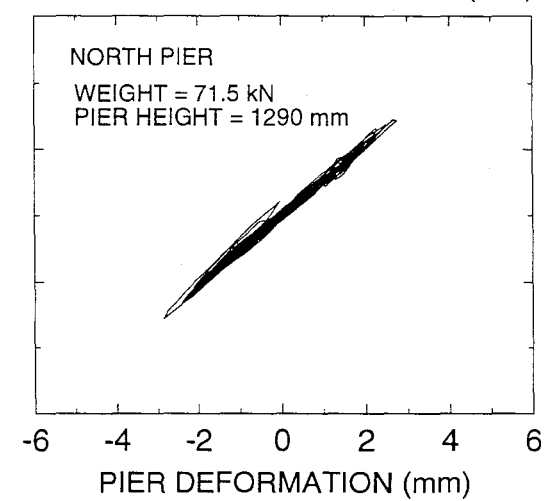
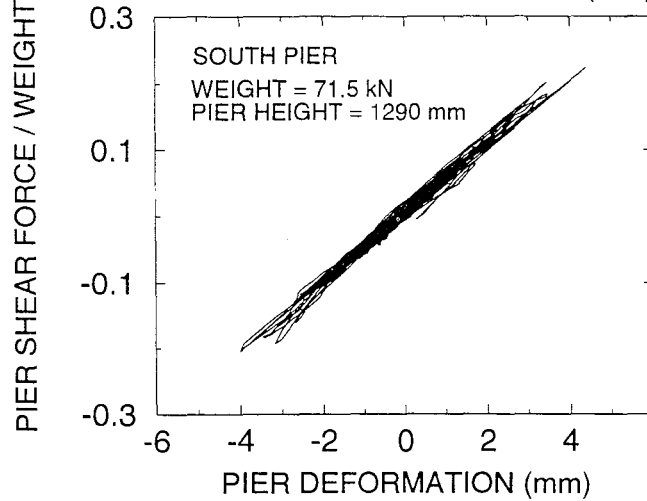
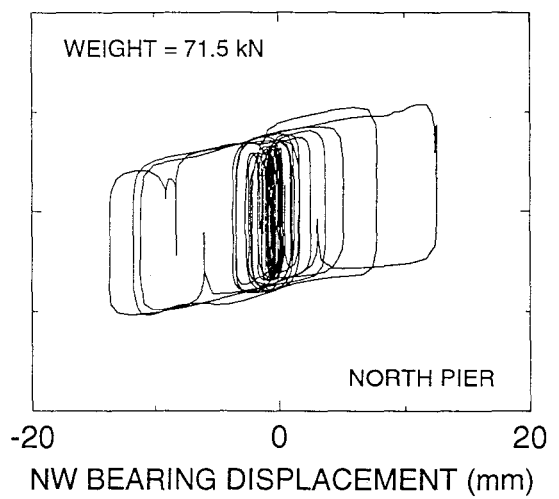
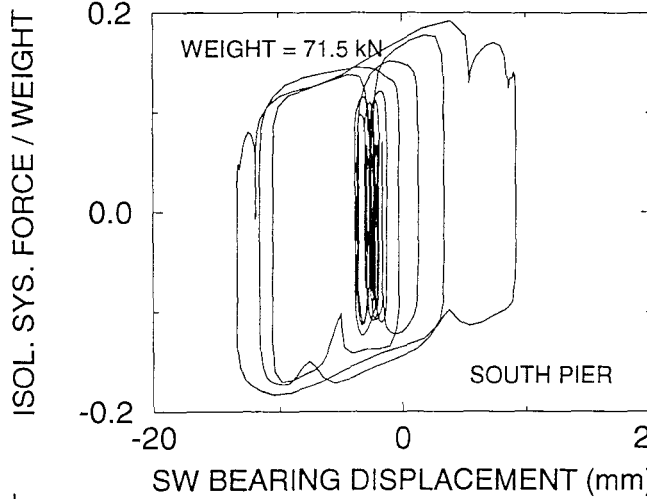
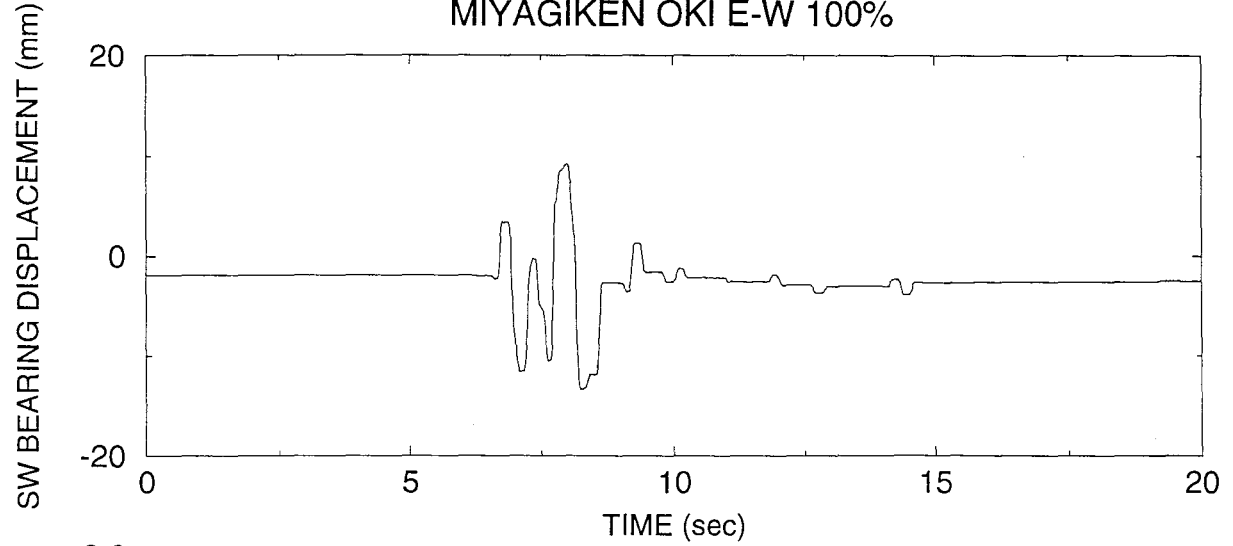

SYSTEM T2-No.3 / C1-No.2, TEST No. RMLRUN28  
 MIYAGIKEN OKI E-W 600%

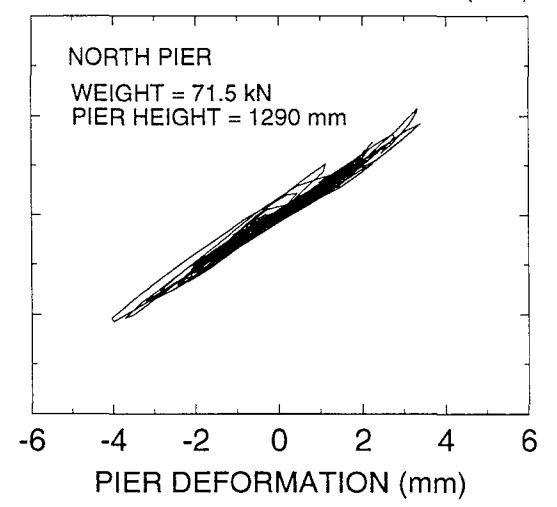
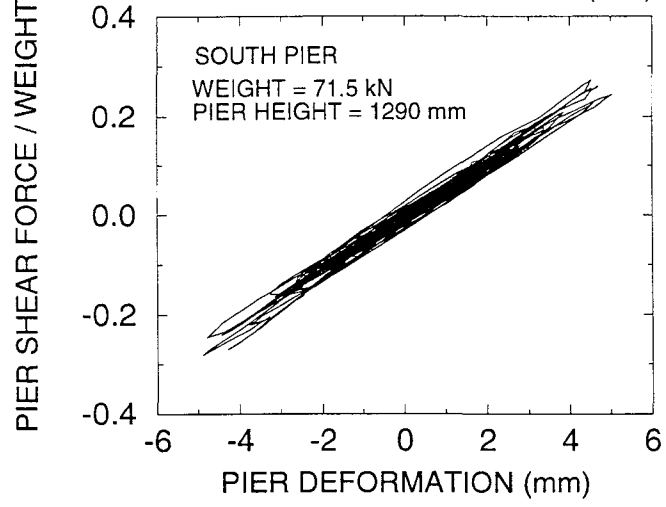
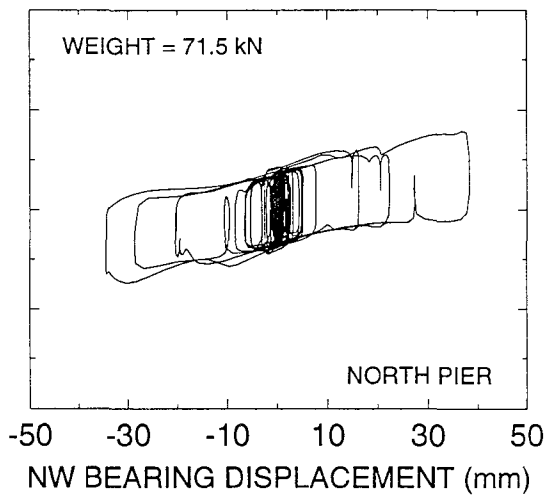
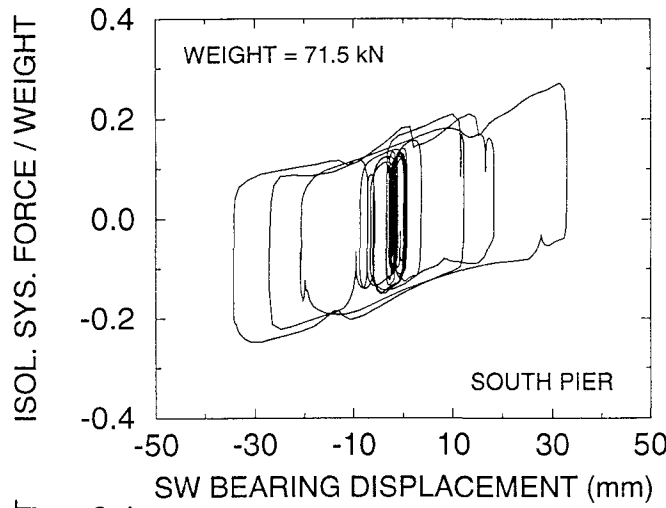
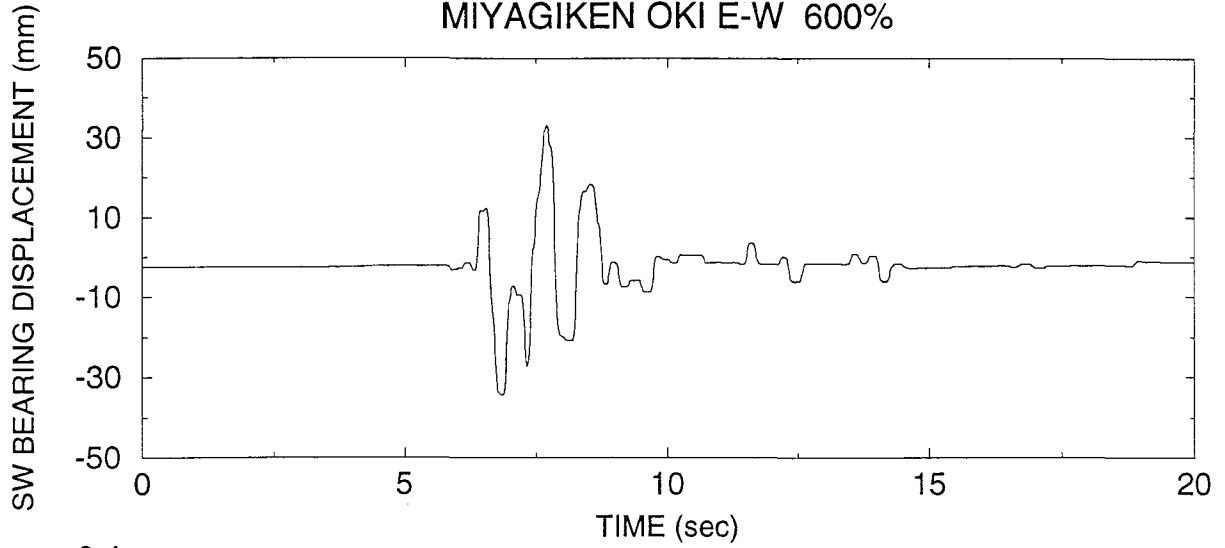

SYSTEM T2-No.3 / C1-No.2, TEST No. RMLRUN29  
CALTRANS ROCK 0.6g SPEC. 3 100%

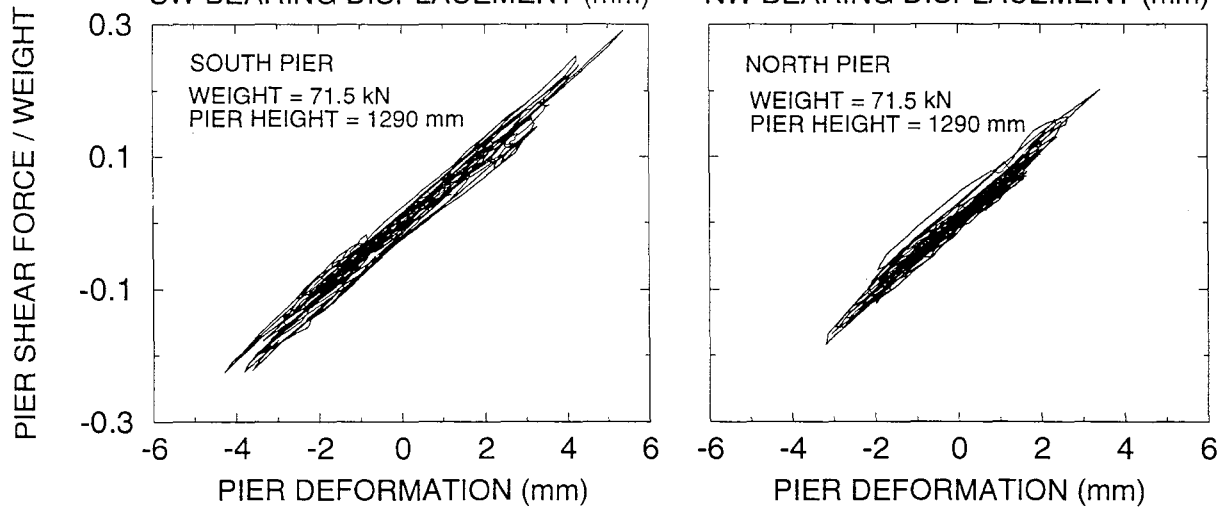
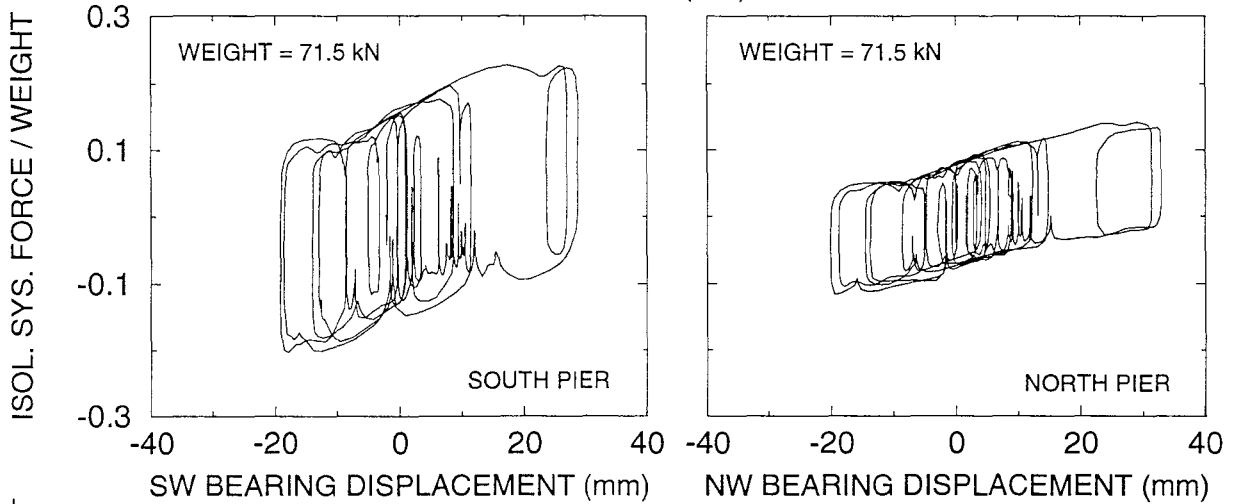
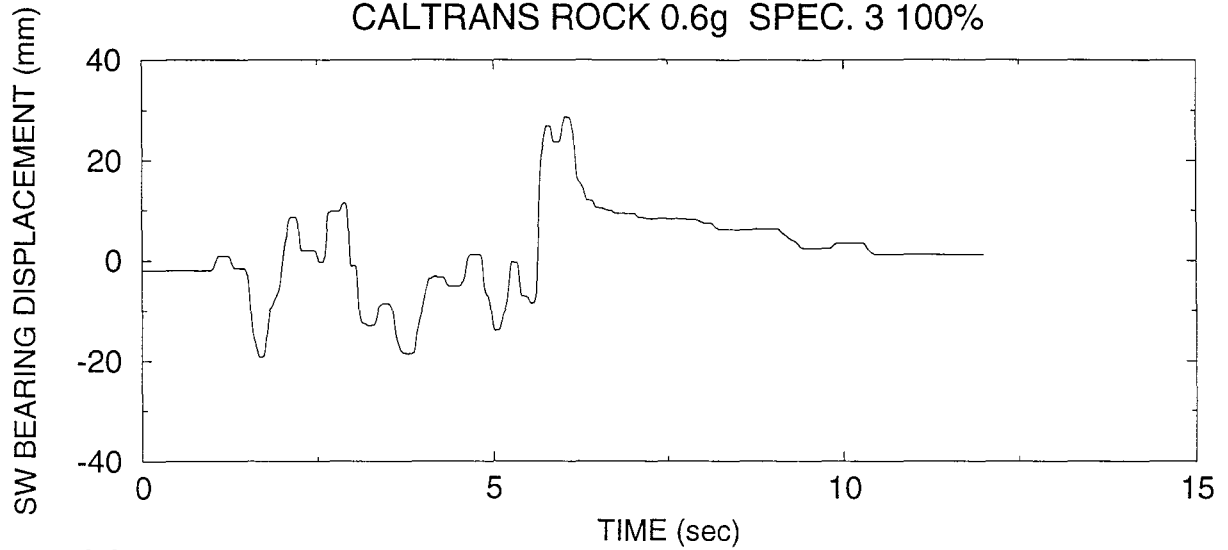

SYSTEM T2-No.3 / C1-No.2, TEST No. RMLRUN30  
 JP. LEVEL 1 G.C. 1 100%

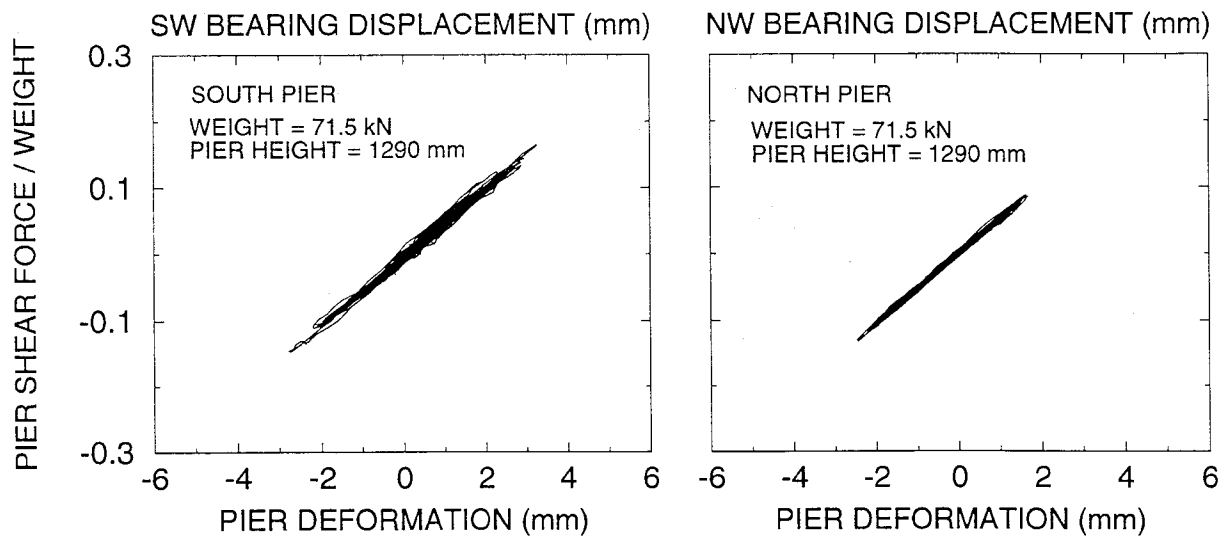
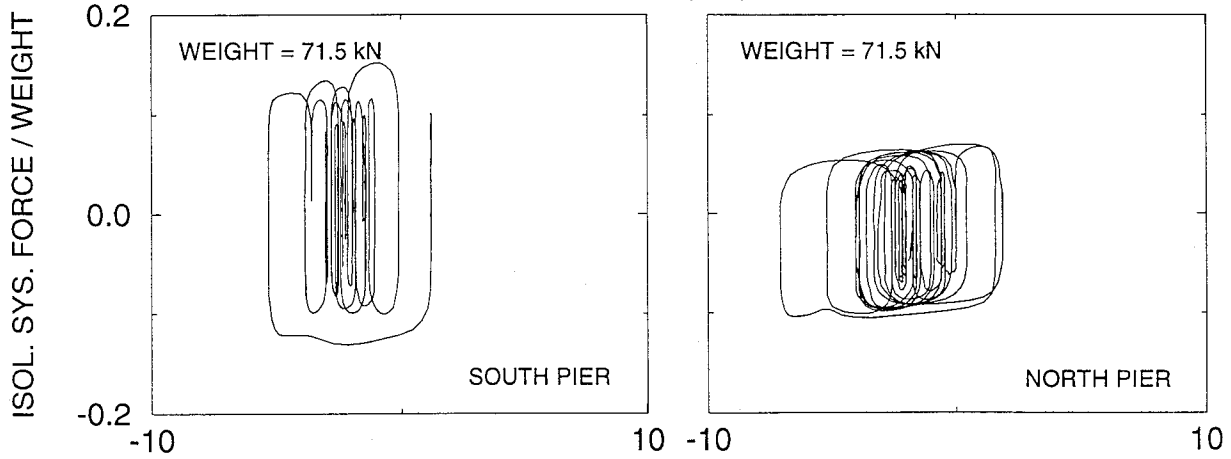
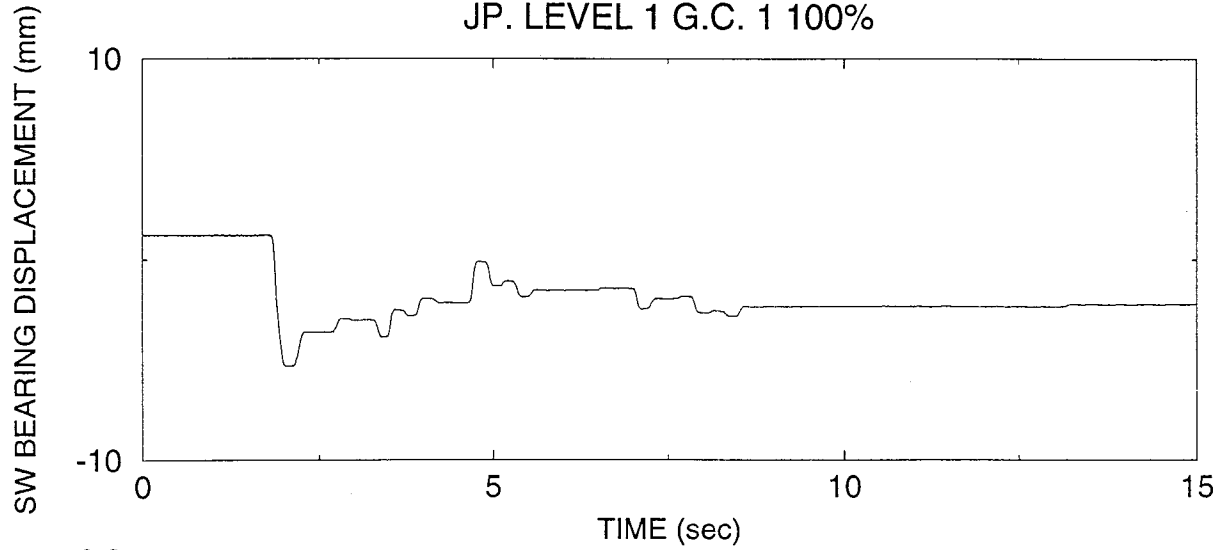



SYSTEM T2-No.3 / C1-No.2, TEST No. RMLRUN31  
JP. LEVEL 1 G.C. 2 100%

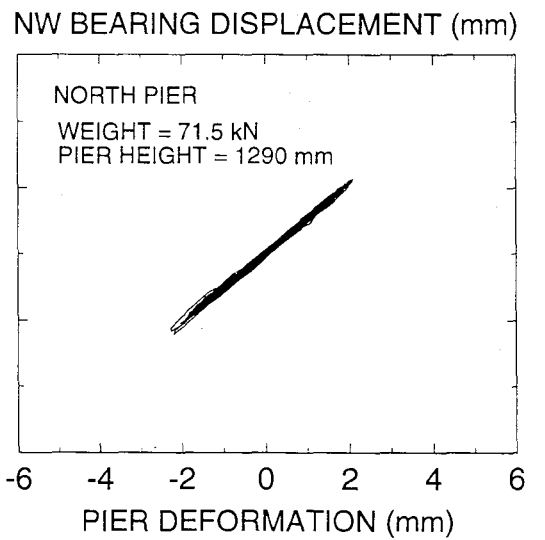
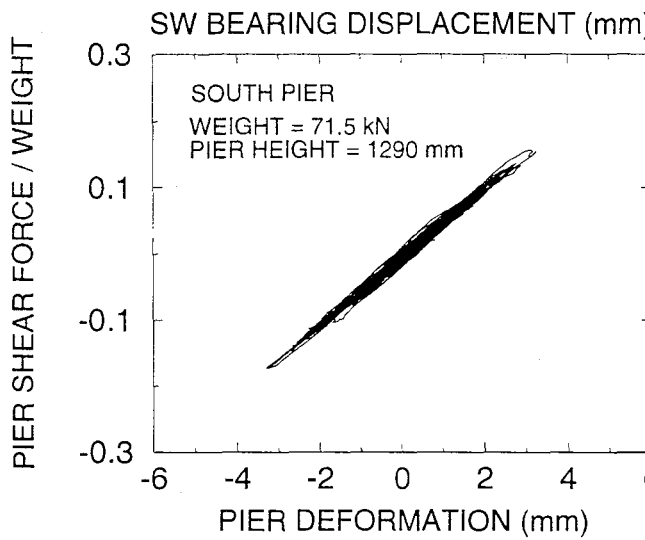
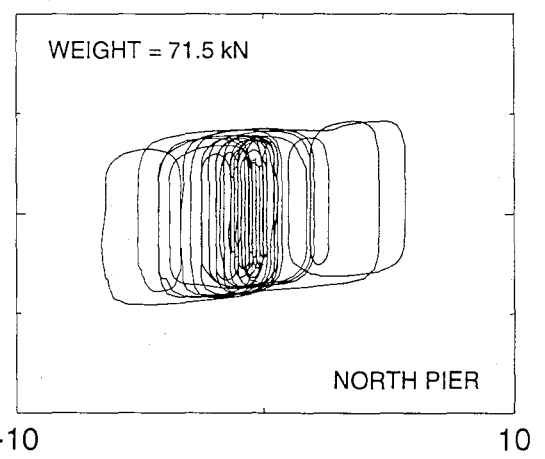
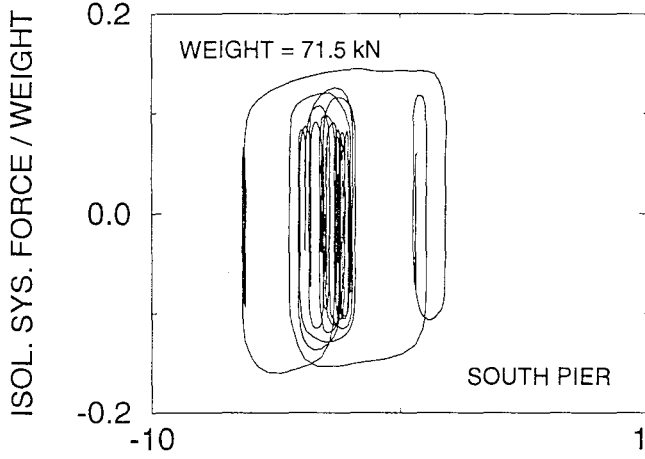
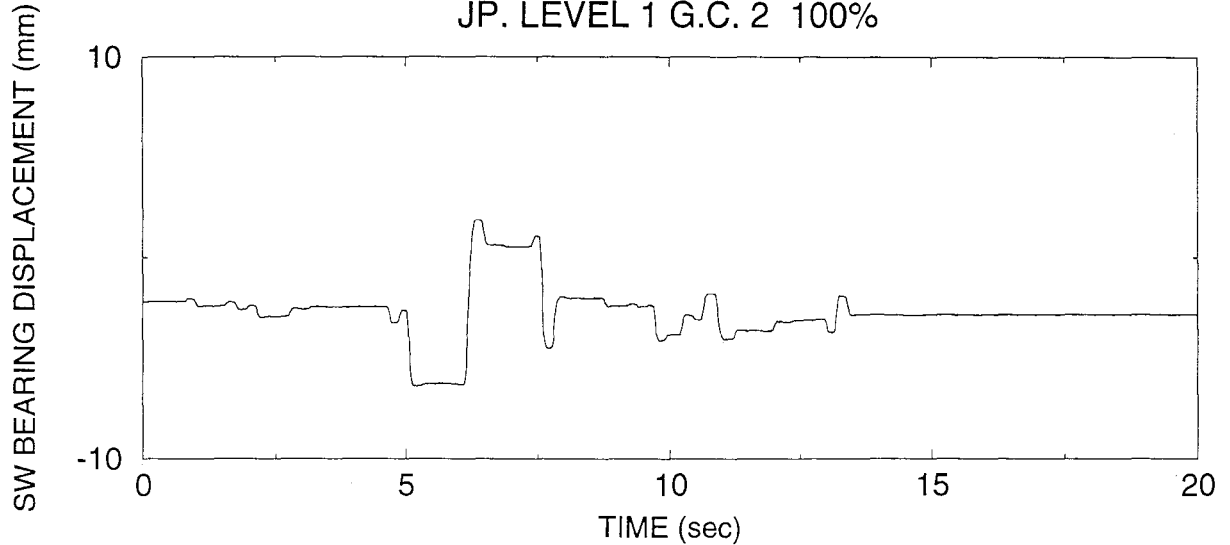

SYSTEM T2-No.3 / C1-No.2, TEST No. RMLRUN32  
JP. LEVEL 1 G.C. 3 100%

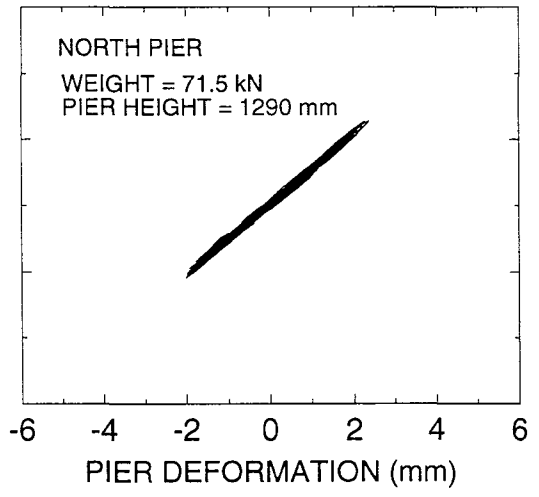
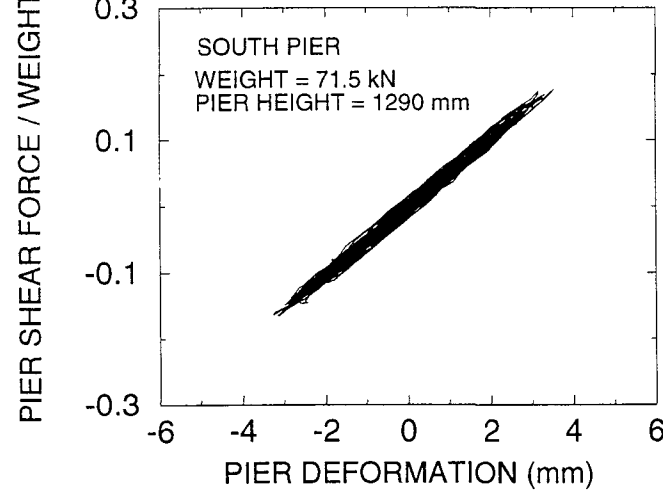
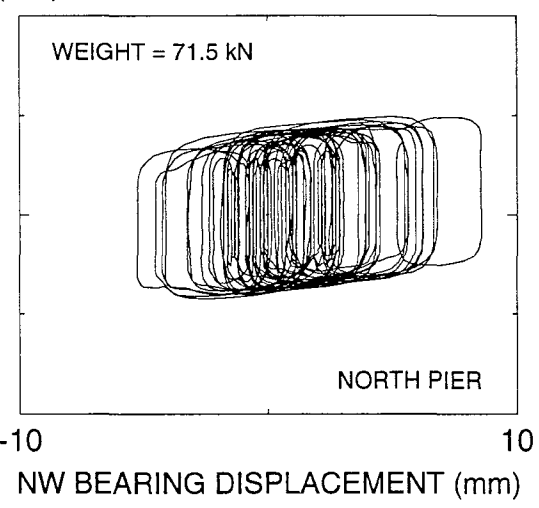
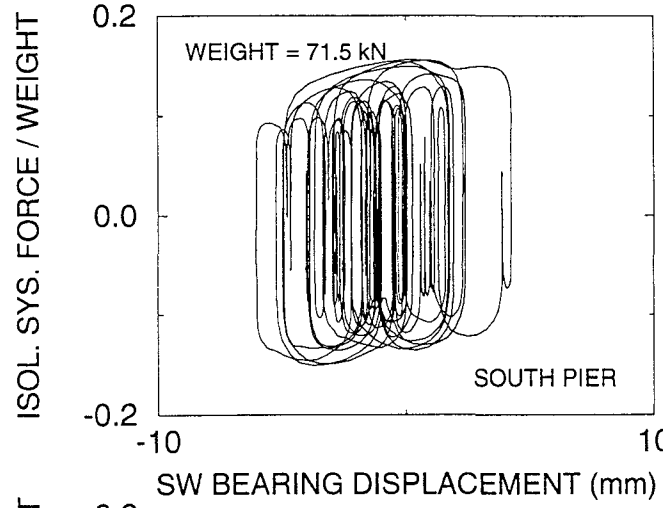
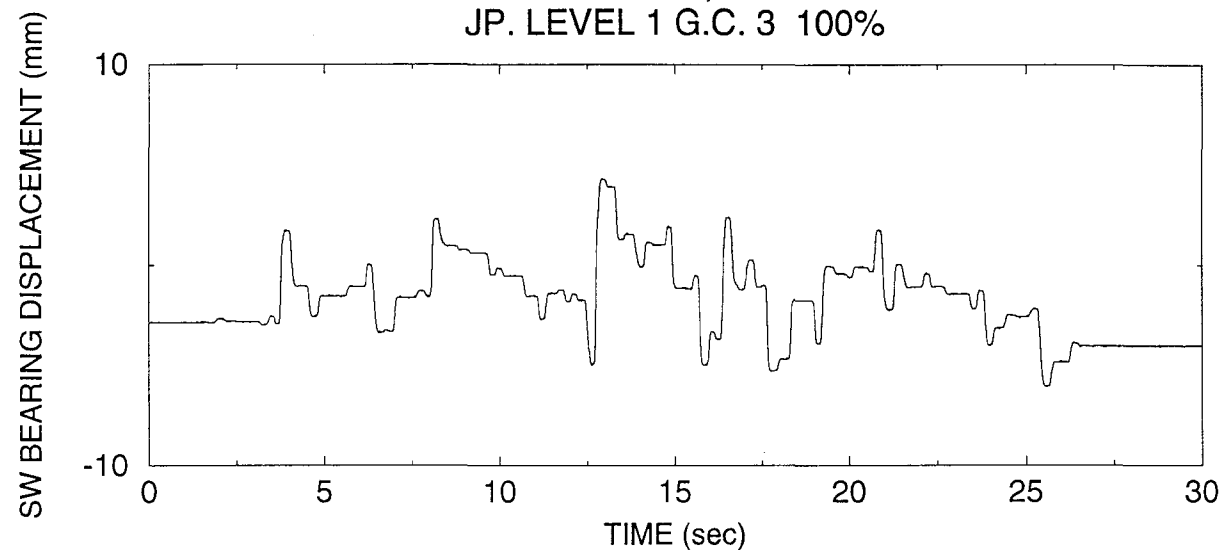

SYSTEM T2-No.3 / C1-No.2, TEST No. RMLRUN33  
 JP. LEVEL 2 G.C. 1 75%

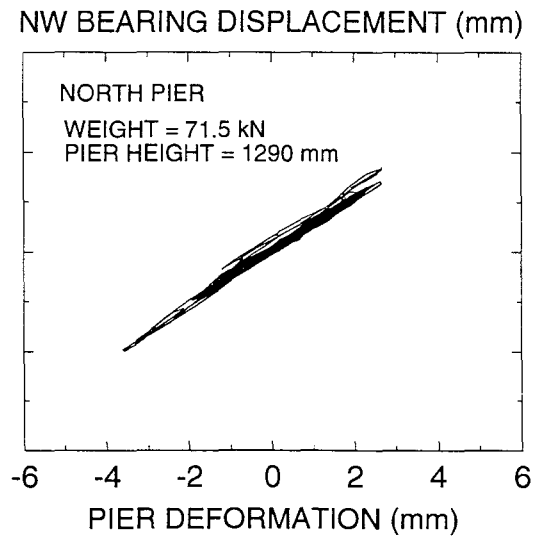
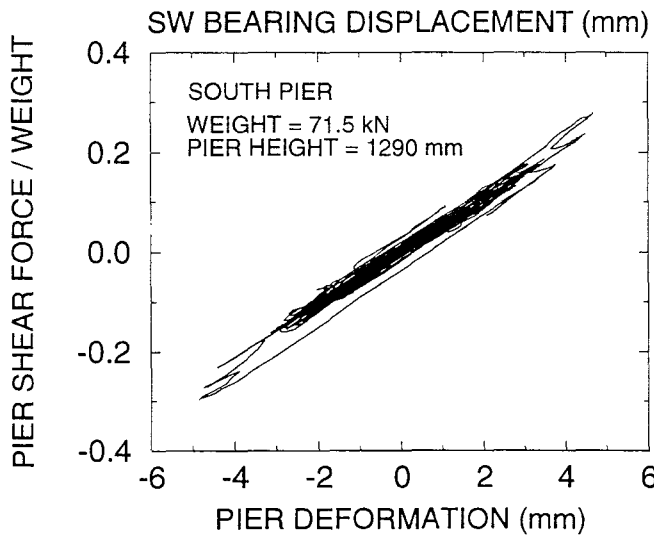
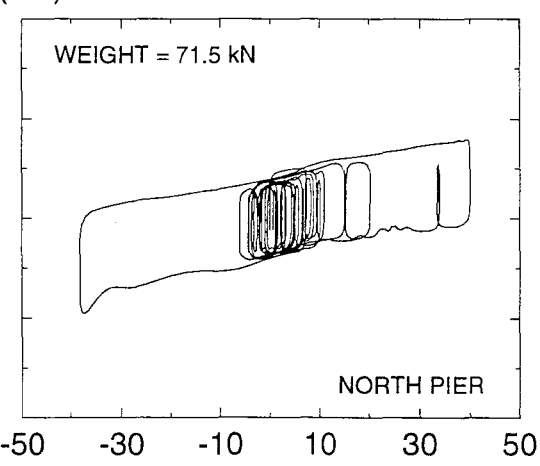
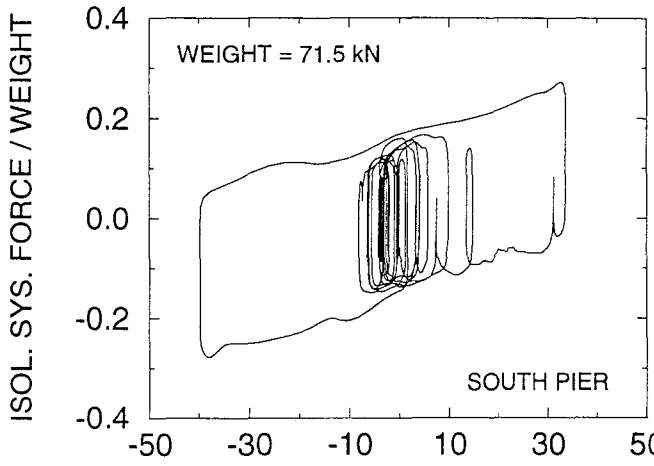
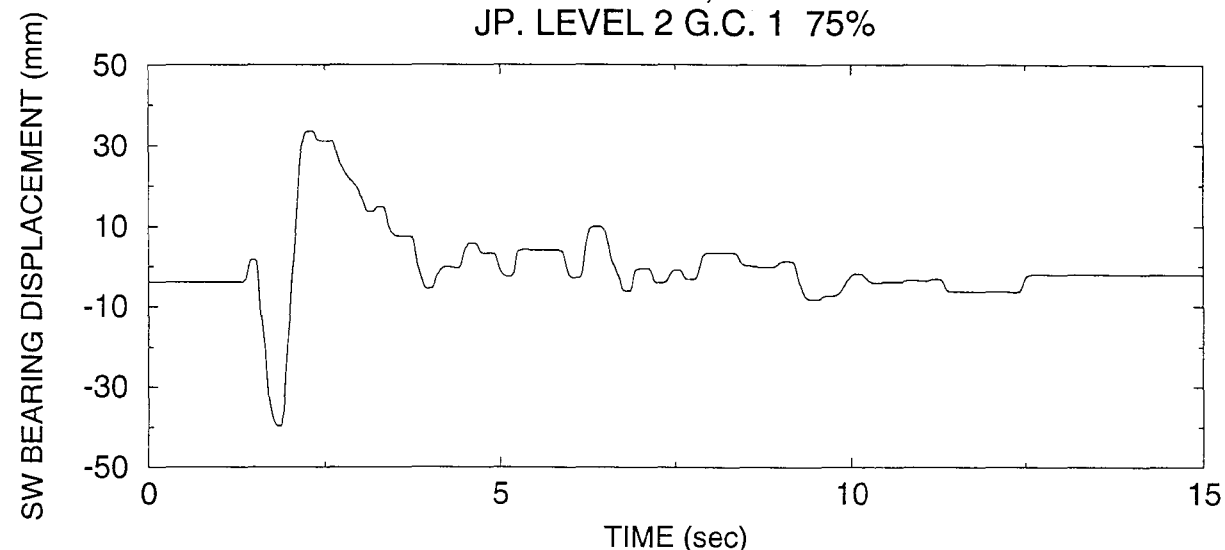

SYSTEM T2-No.3 / C1-No.2, TEST No. RMLRUN34  
 JP. LEVEL 2 G.C. 2 75%

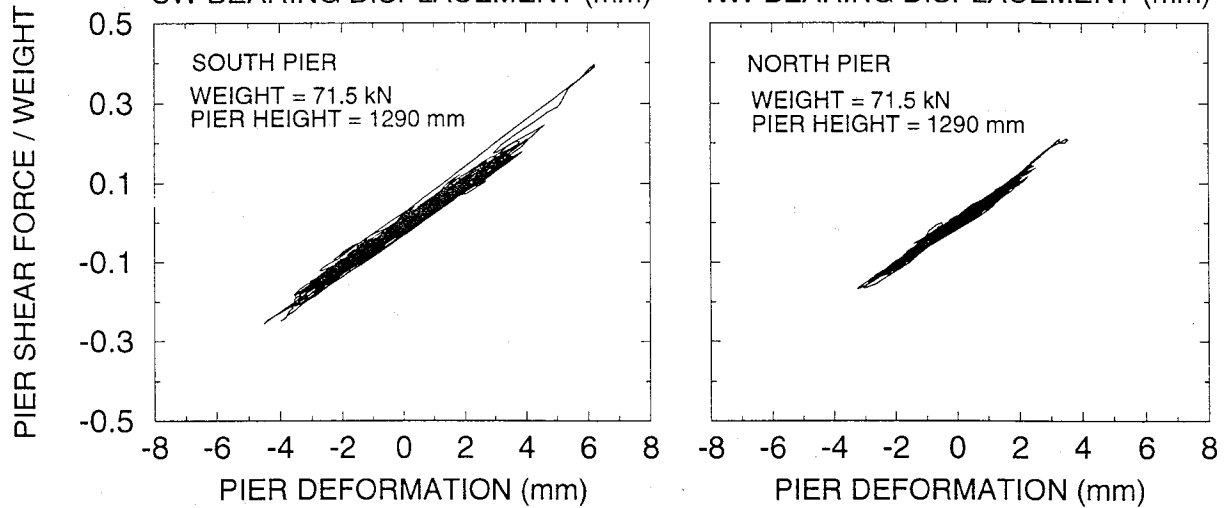
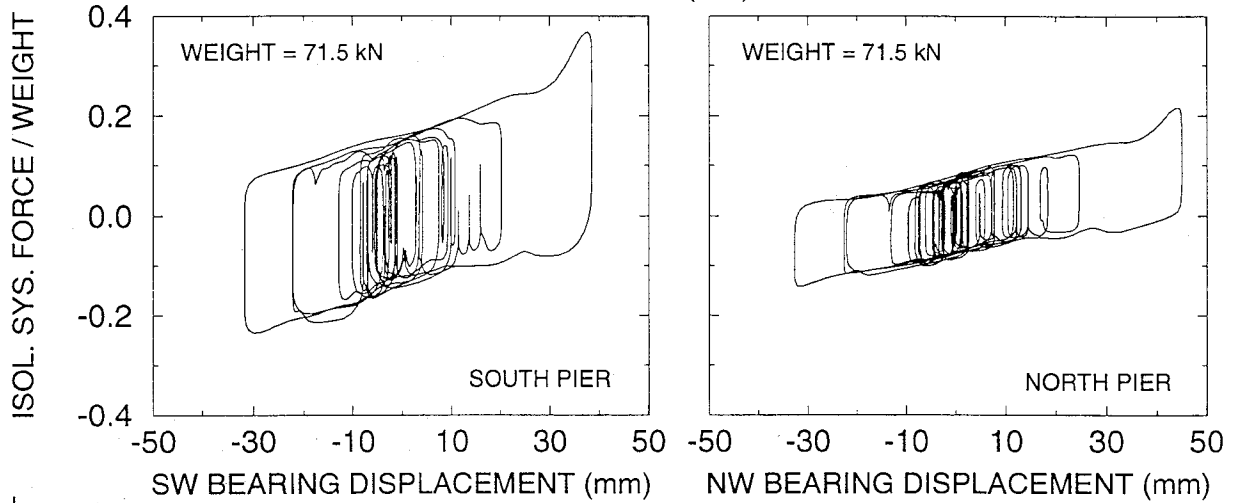
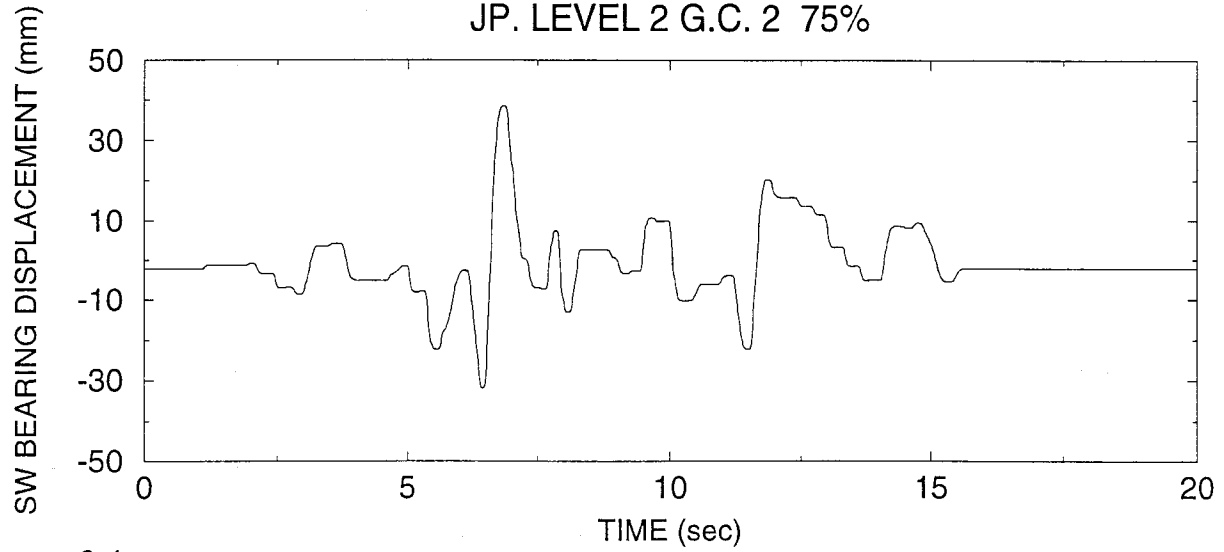

SYSTEM T2-No.3 / C1-No.2, TEST No. RMLRUN36  
PACOIMA S16E 50%

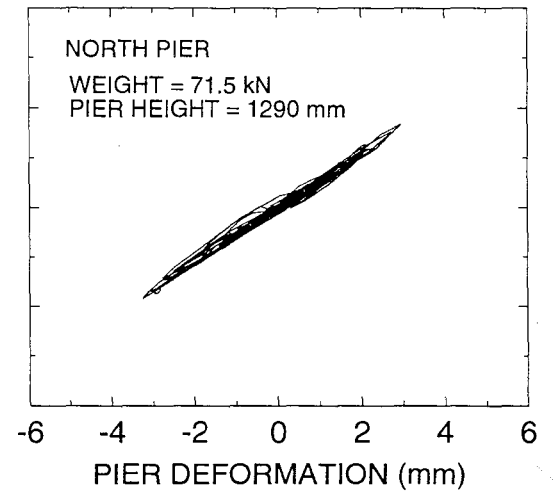
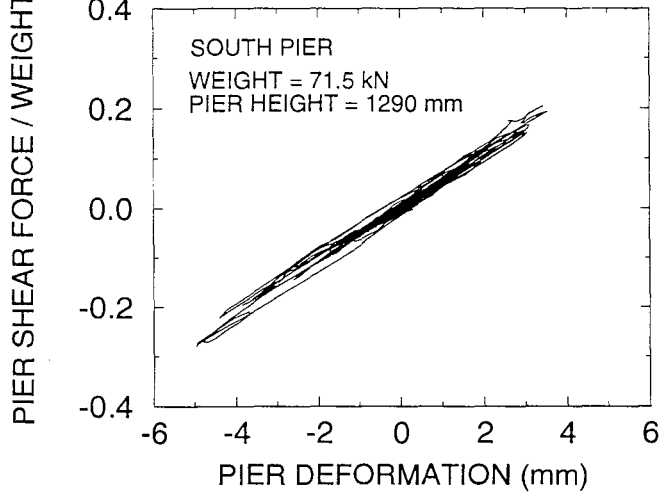
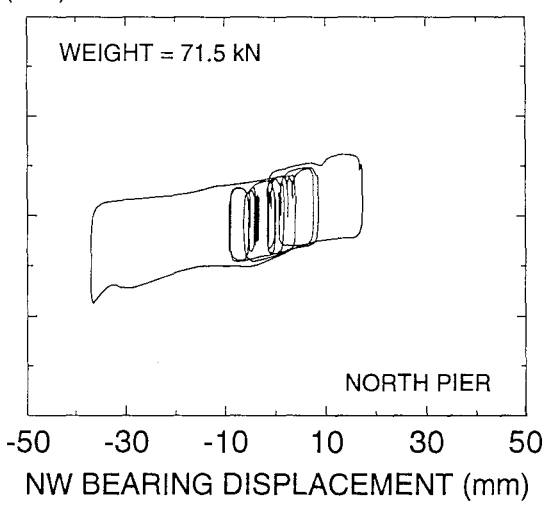
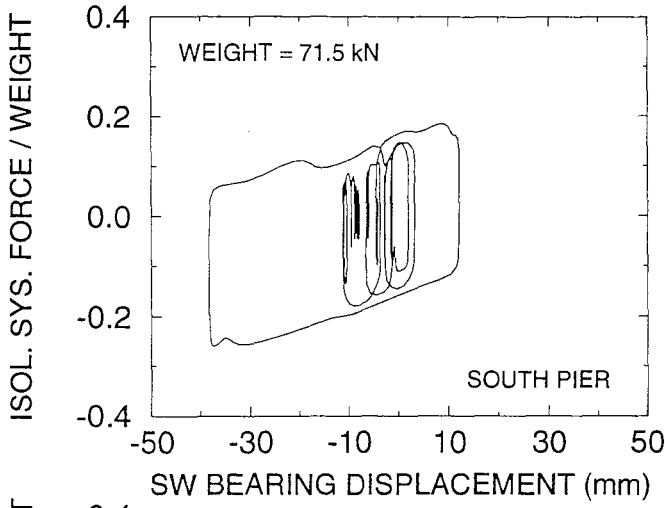
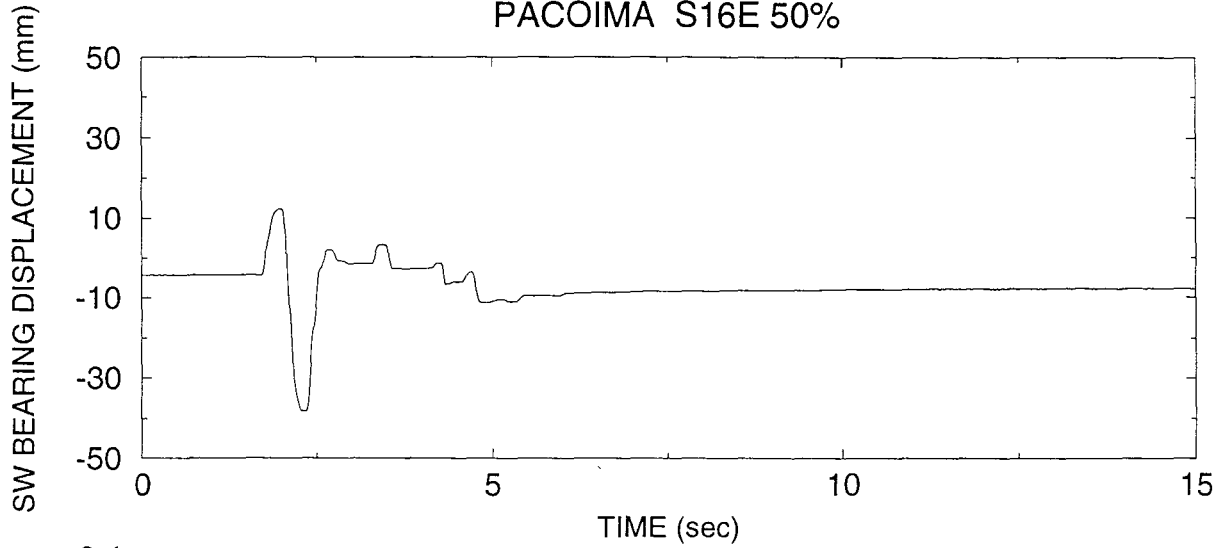



## APPENDIX B

### NON-LINEAR RESPONSE SPECTRA OF SIMPLIFIED DECK MODEL

This Appendix contains non-linear response spectra of the simplified deck model (see Section 8.2). Each page of the appendix contains spectra of the isolation system shear force and the bearing displacement for periods in the range of 1.5 to 4.0 secs, viscous damping ratio of 0, 0.1, 0.2, 0.4 and 0.5 of critical and a value of the coefficient of friction  $f_{max}$ . This value of the coefficient of friction and the input motion are identified in each figure.

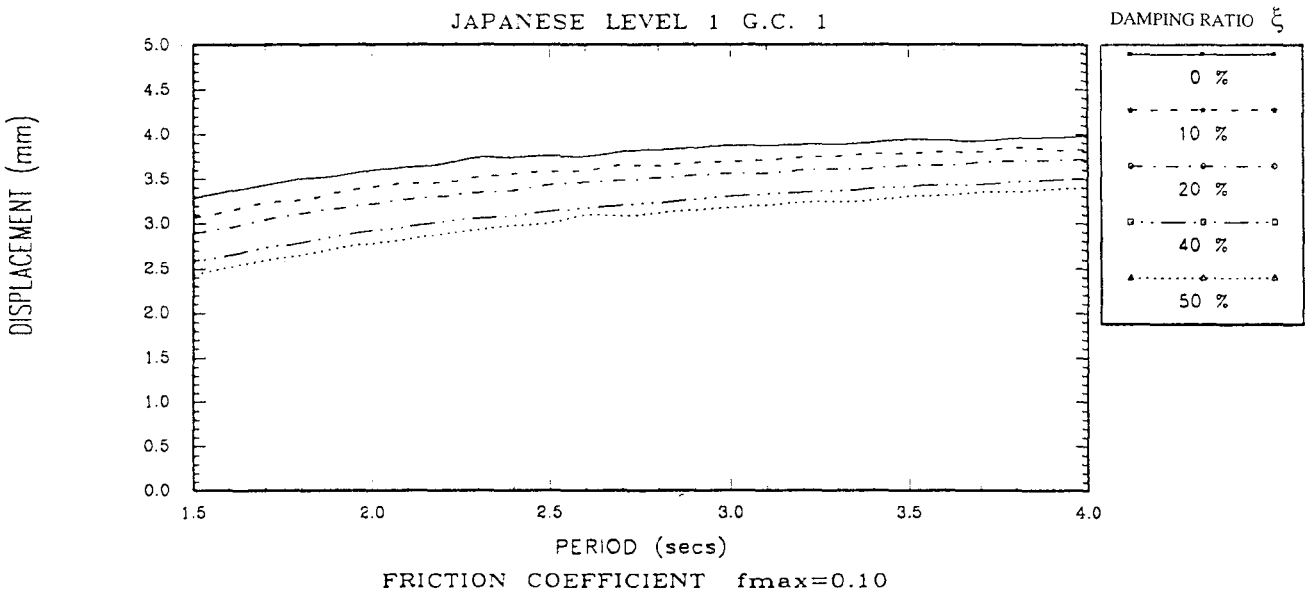
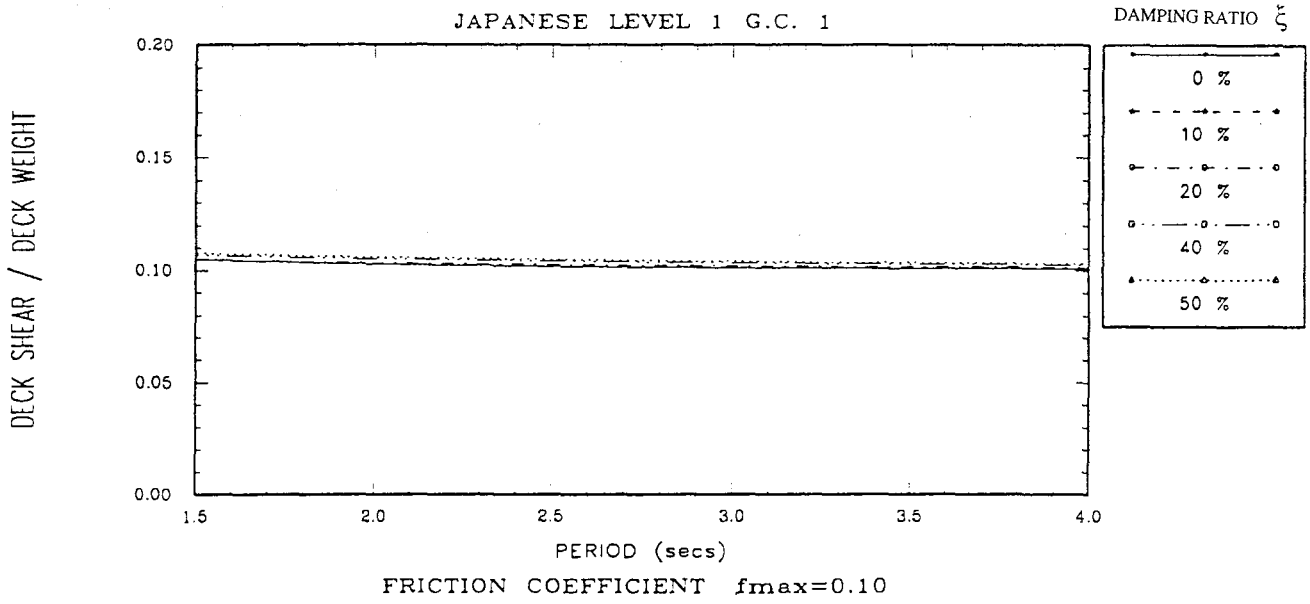



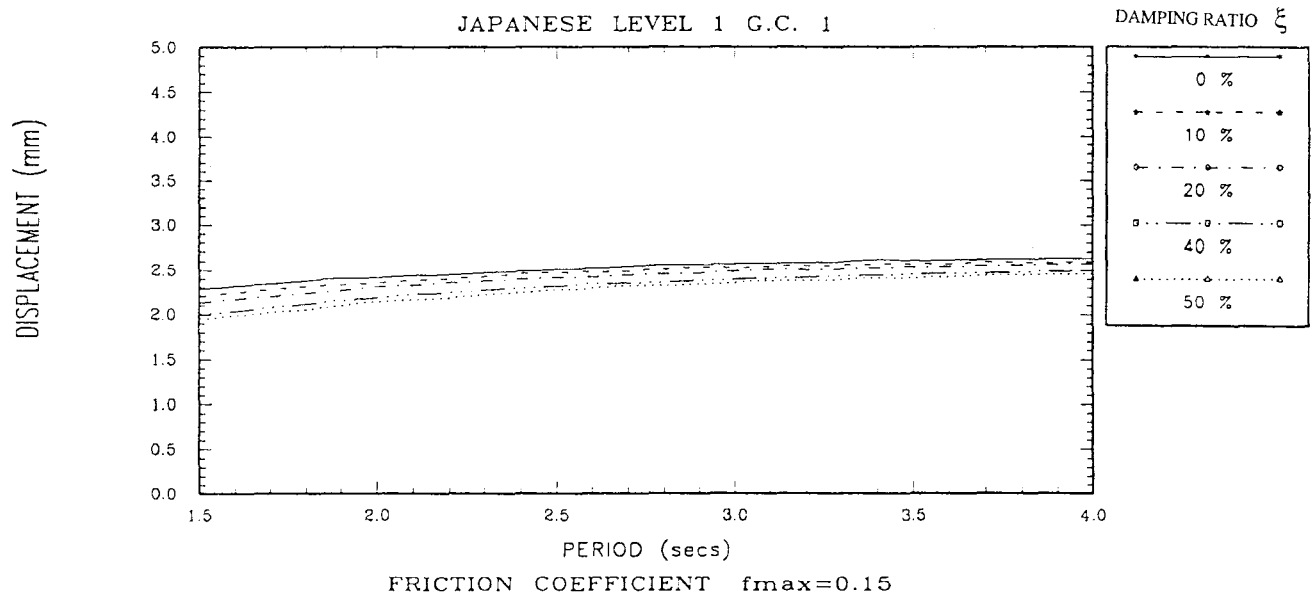
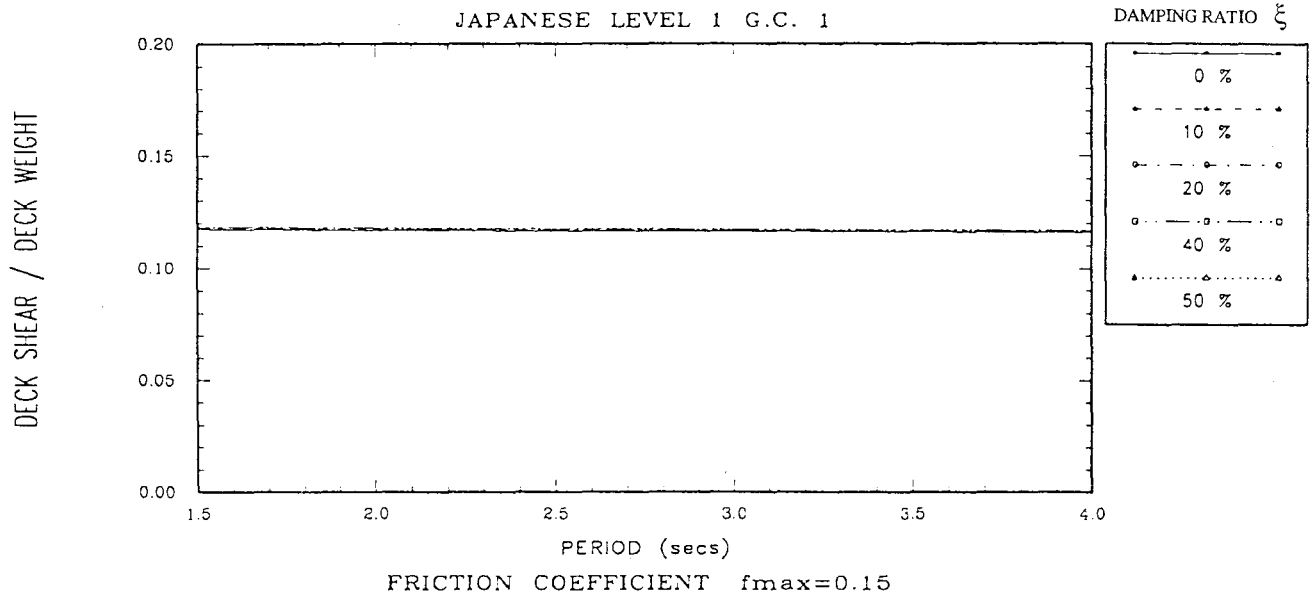

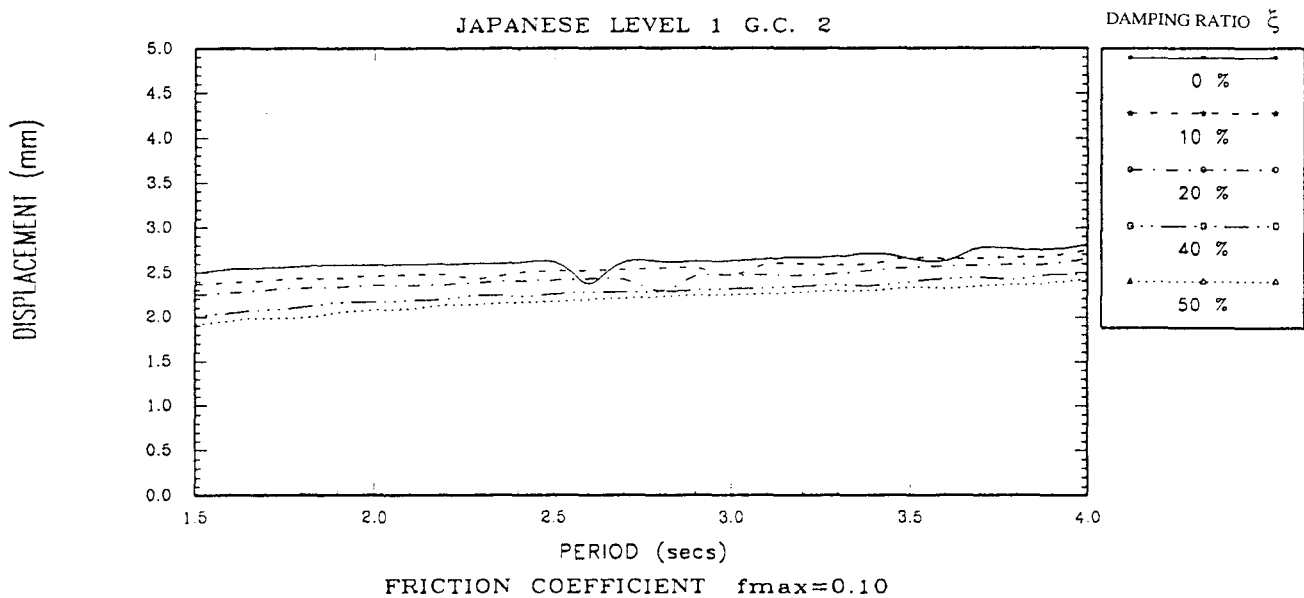
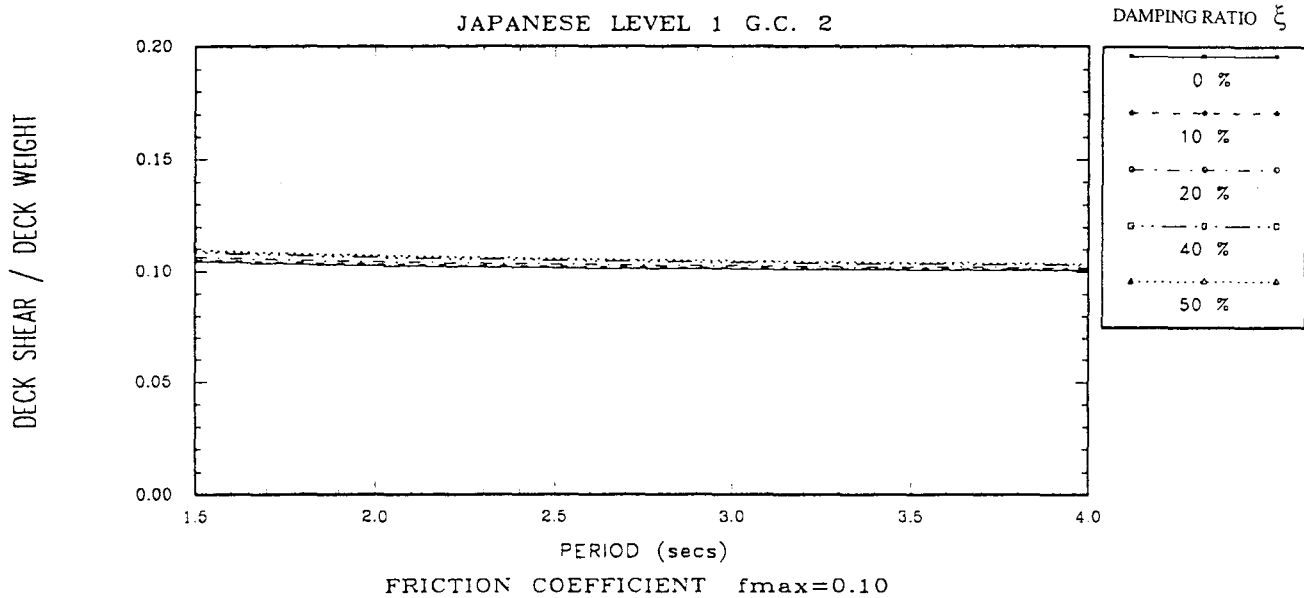

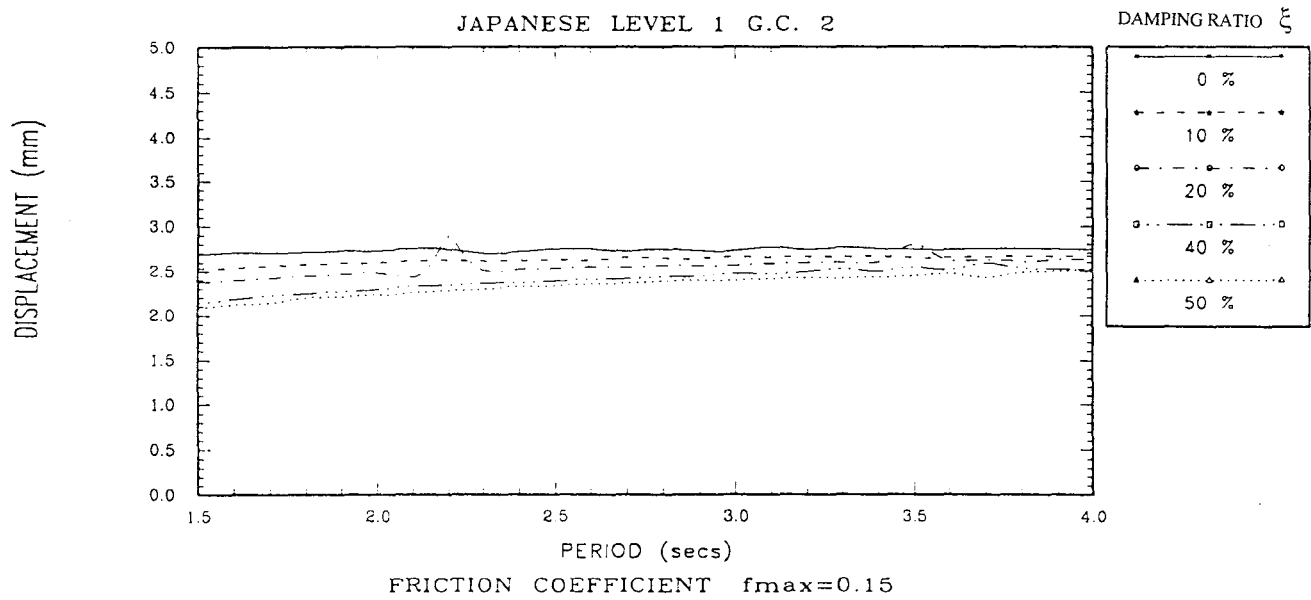
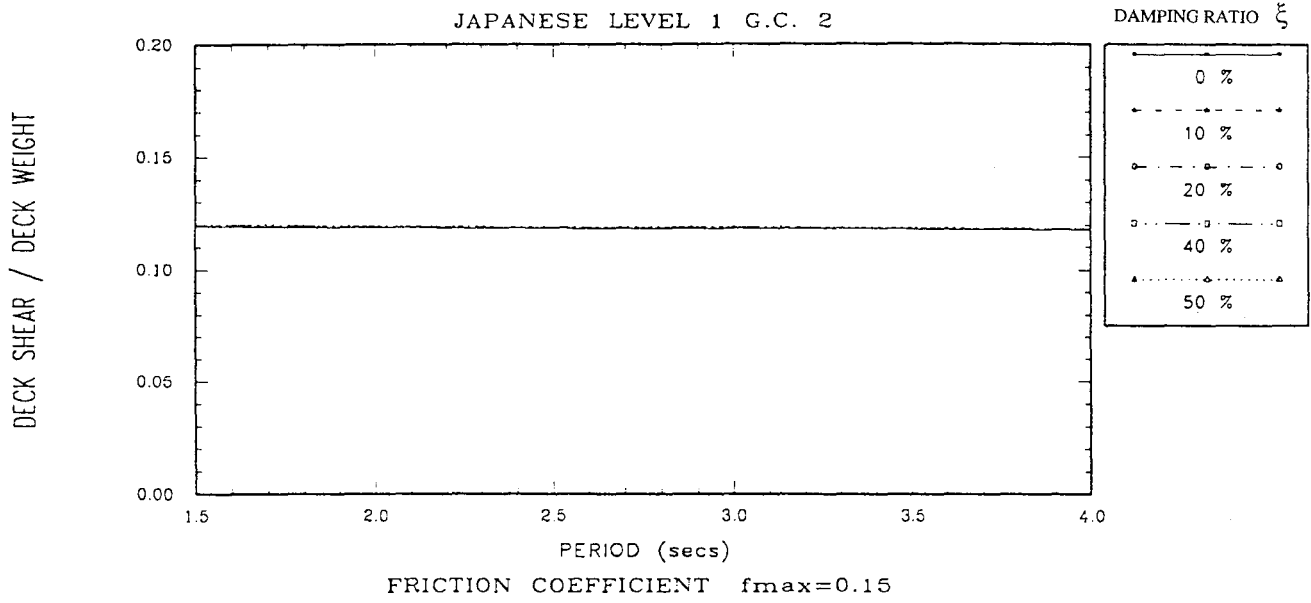

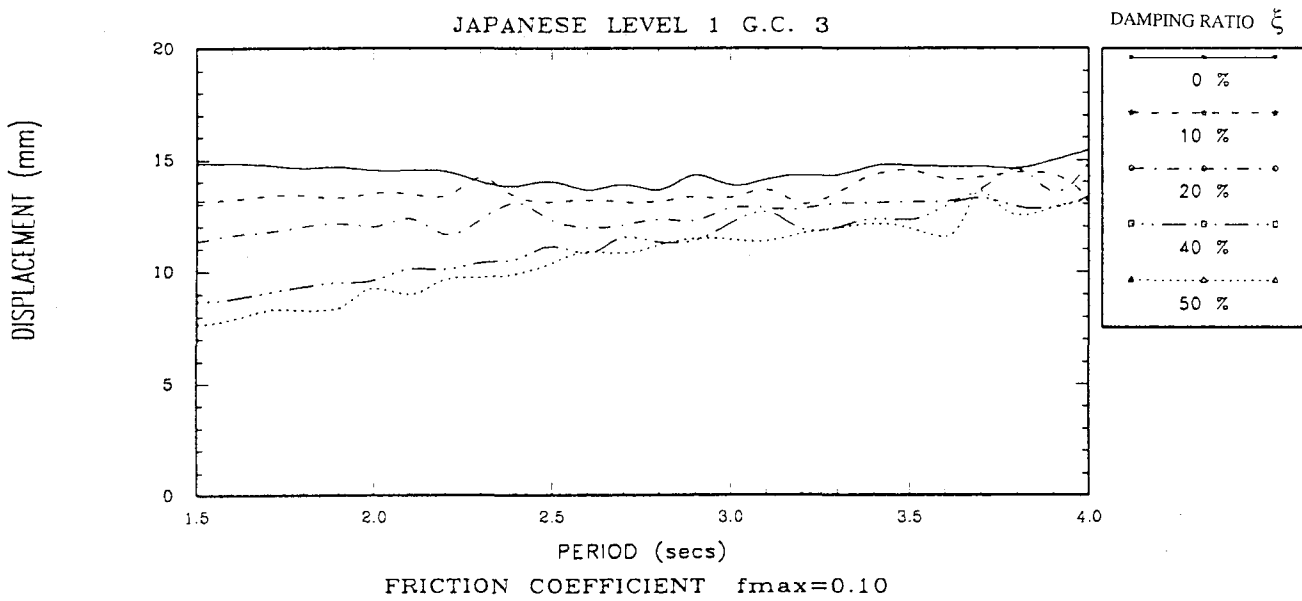
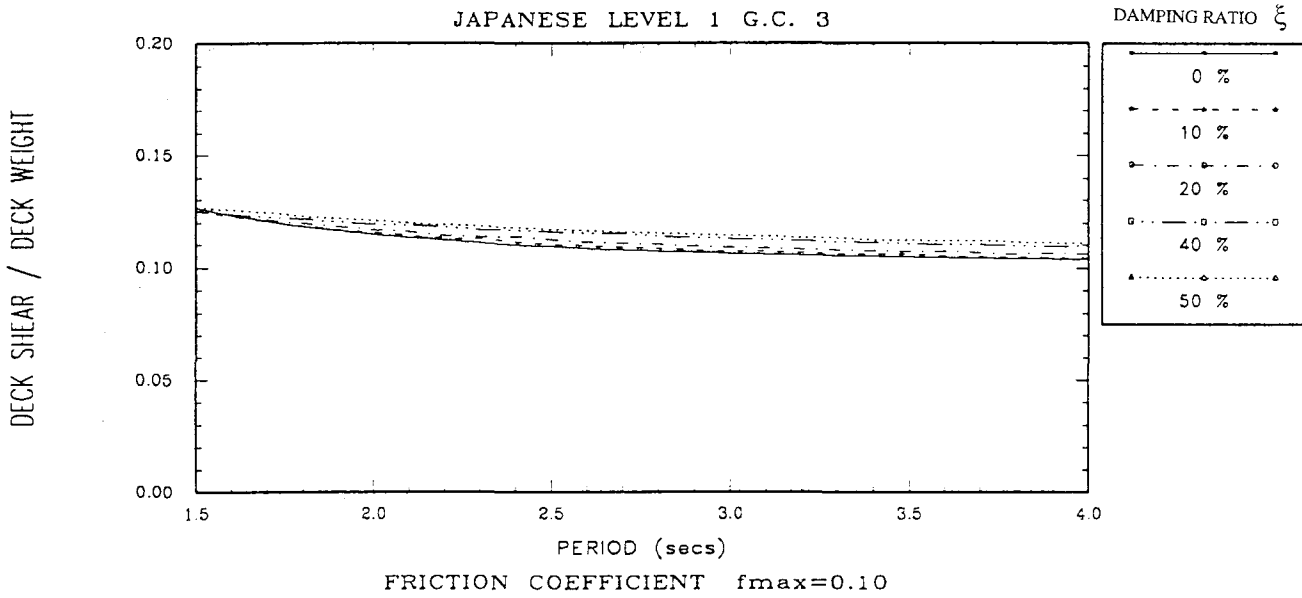

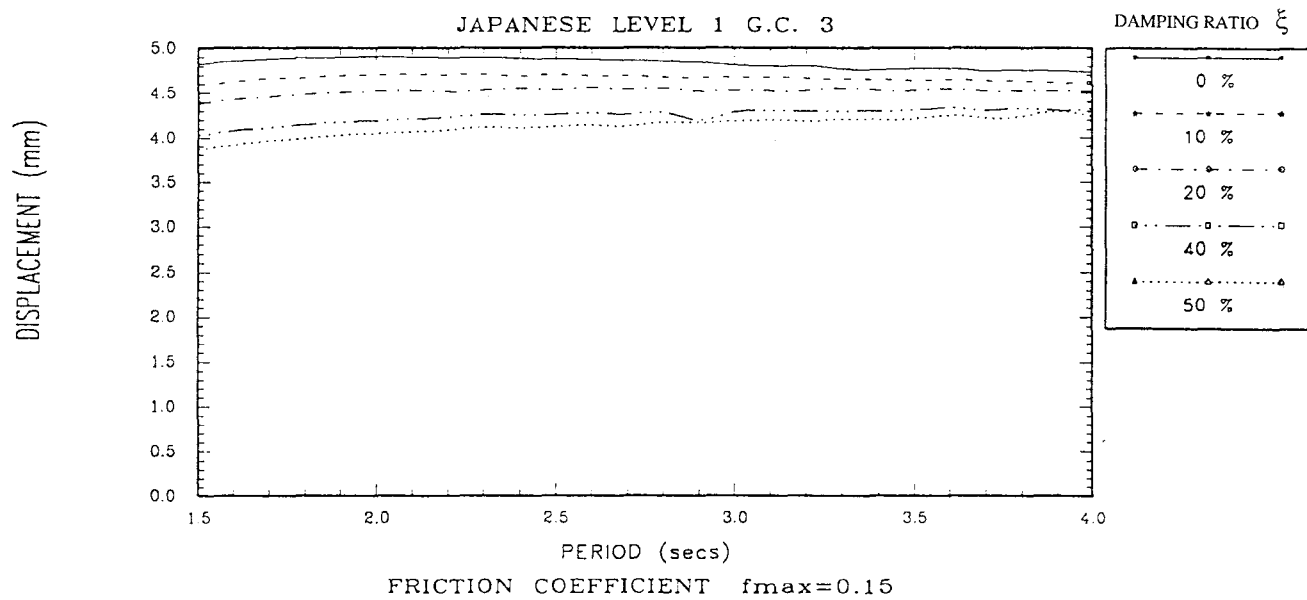
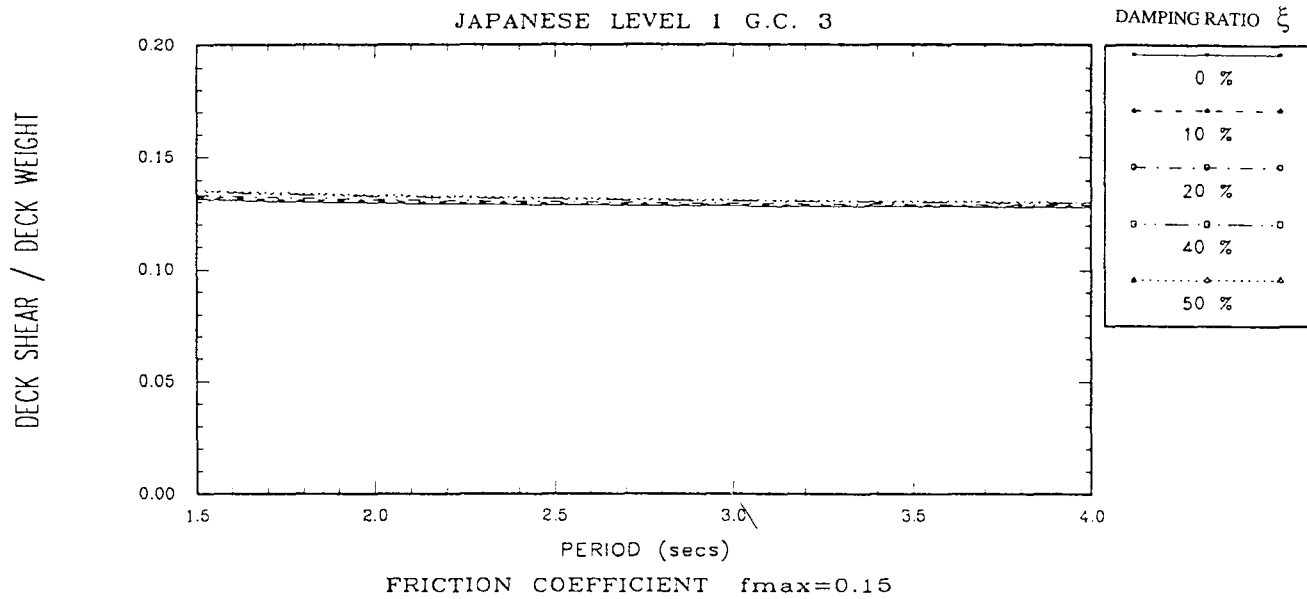

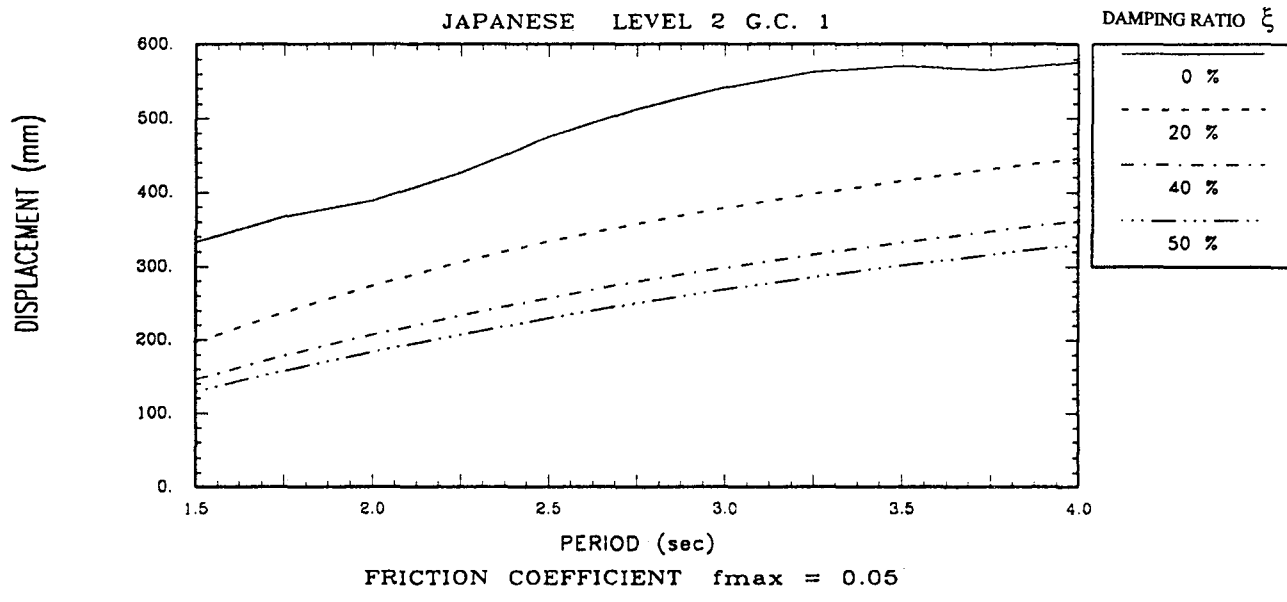
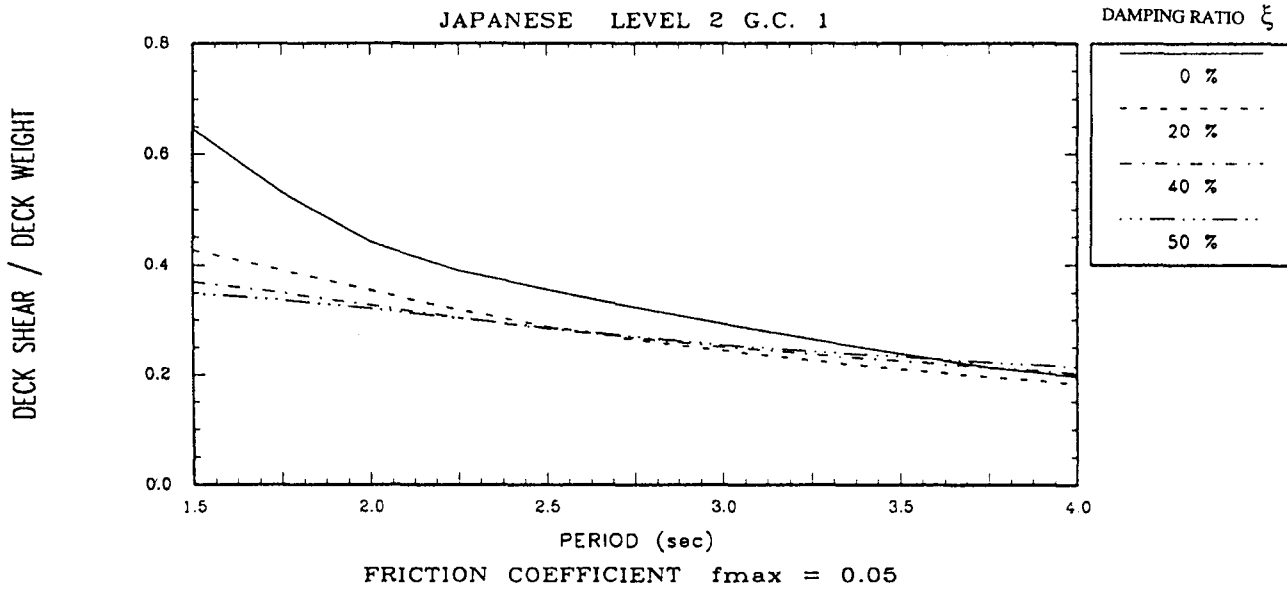

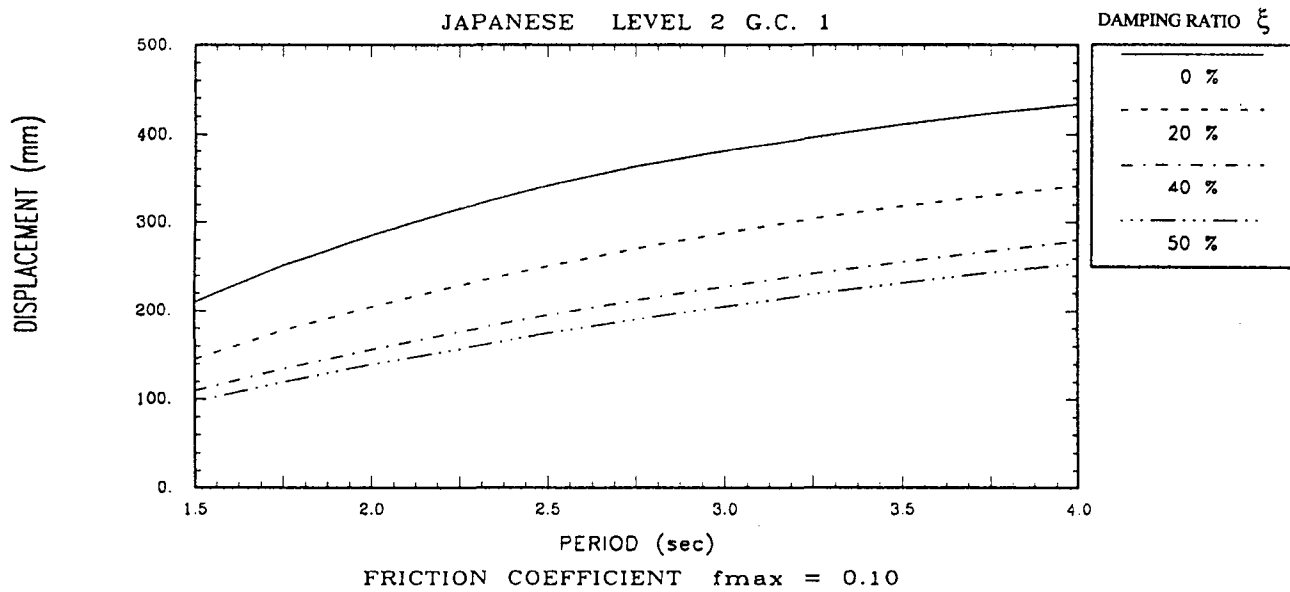
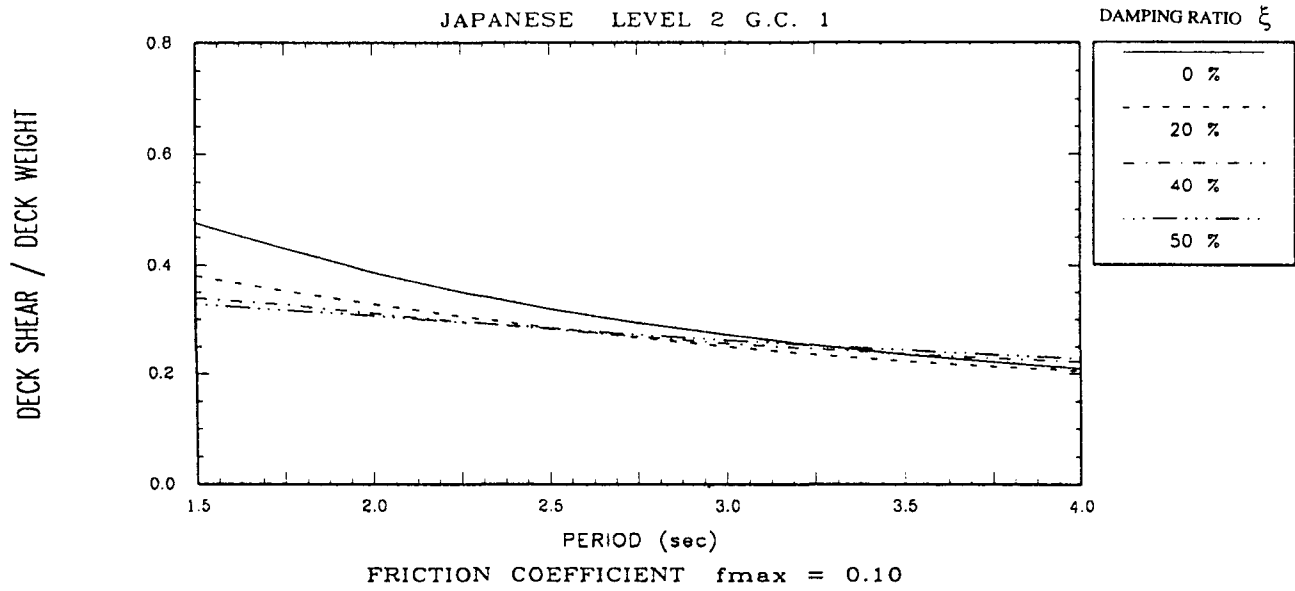

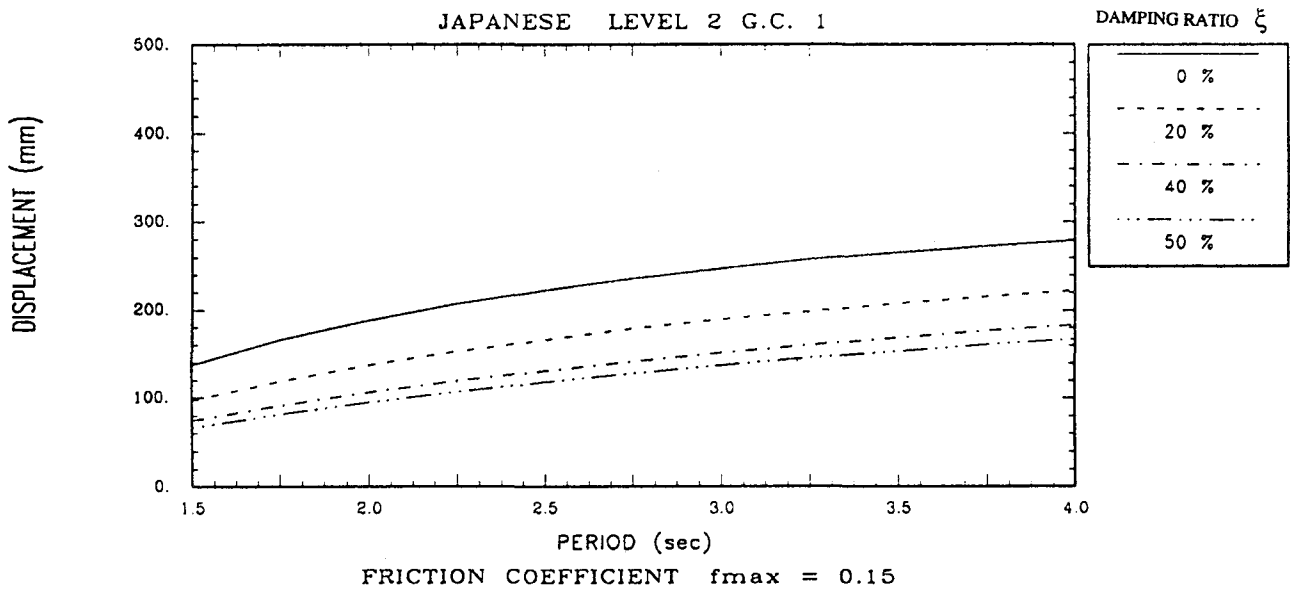
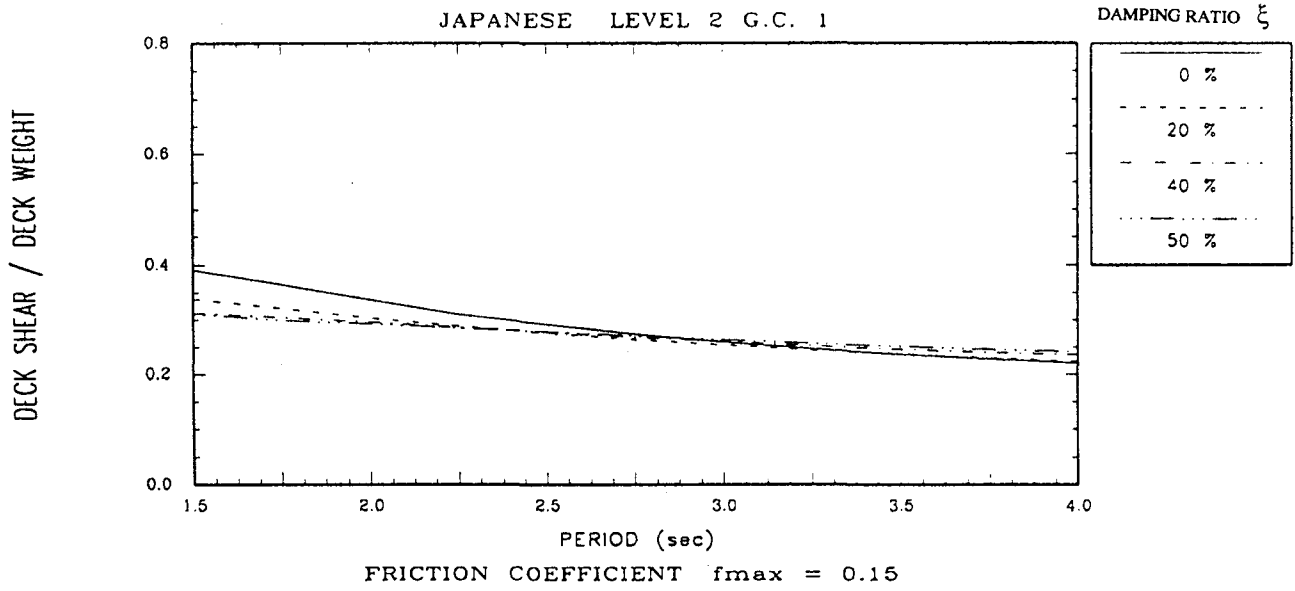



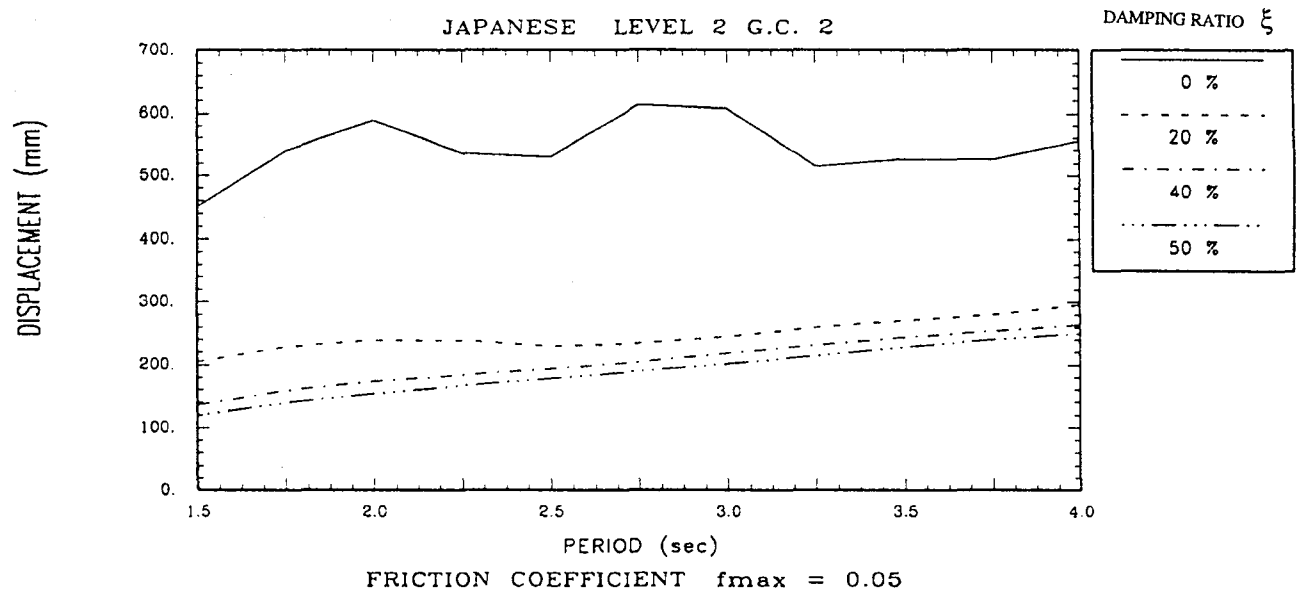
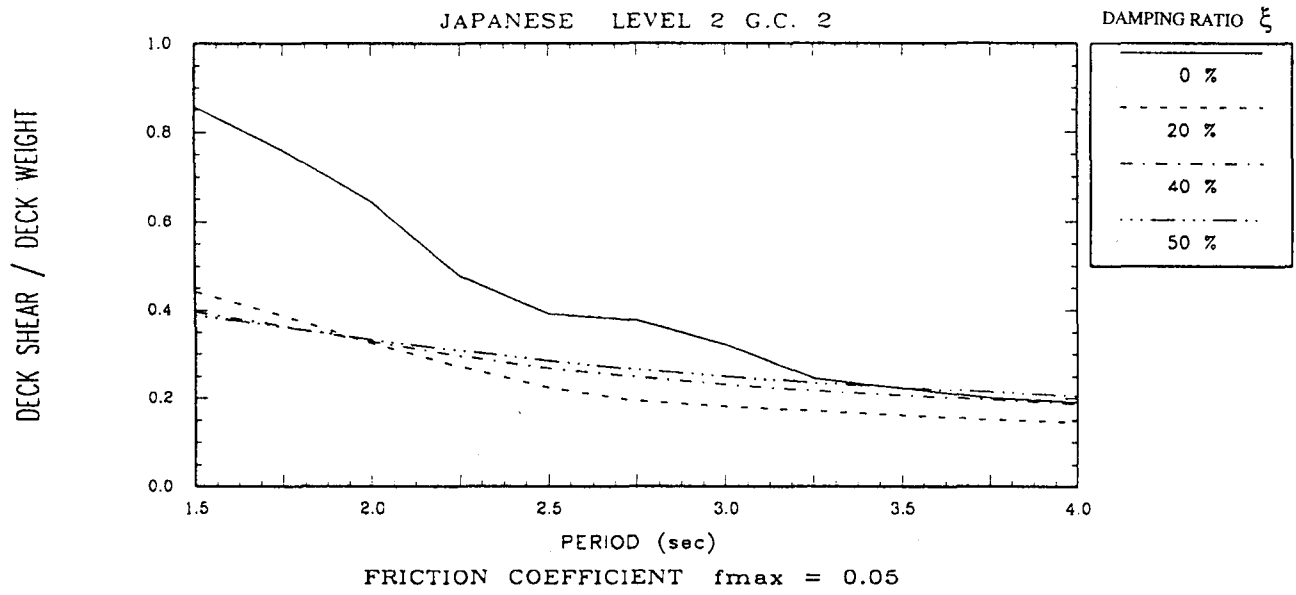

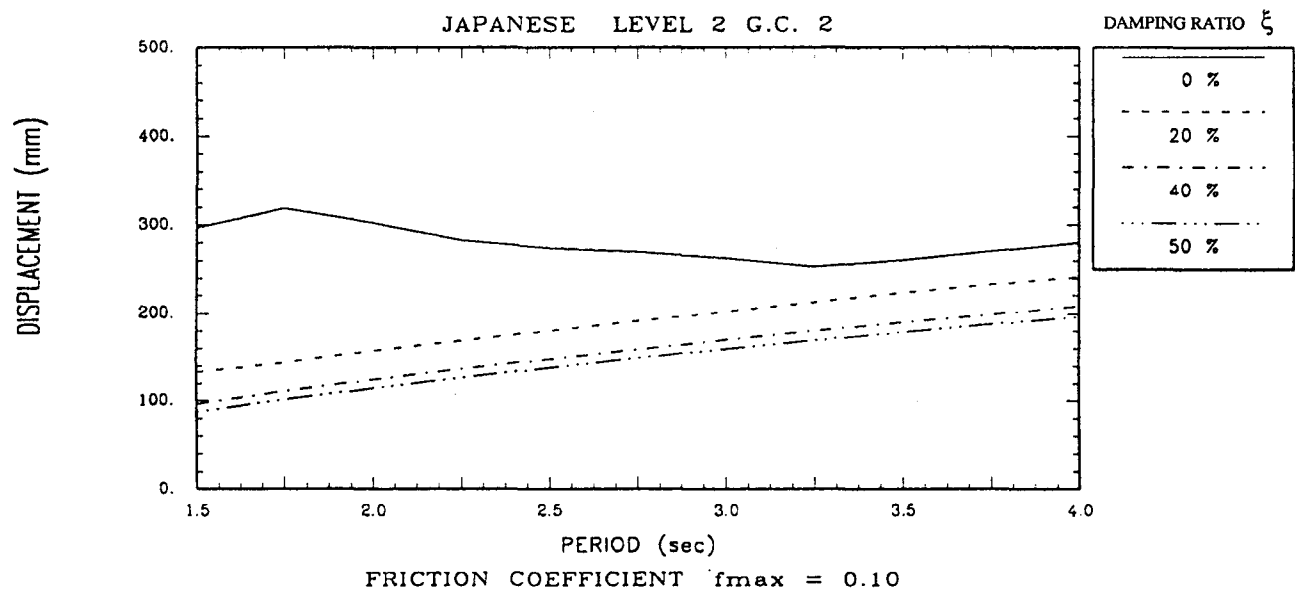
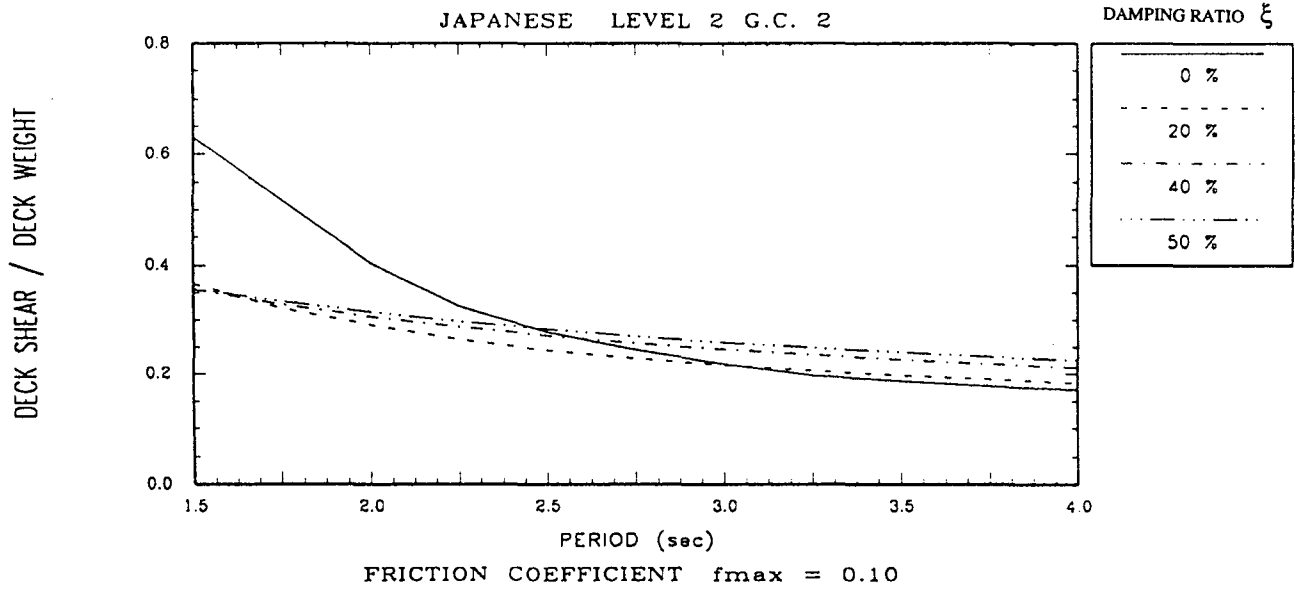

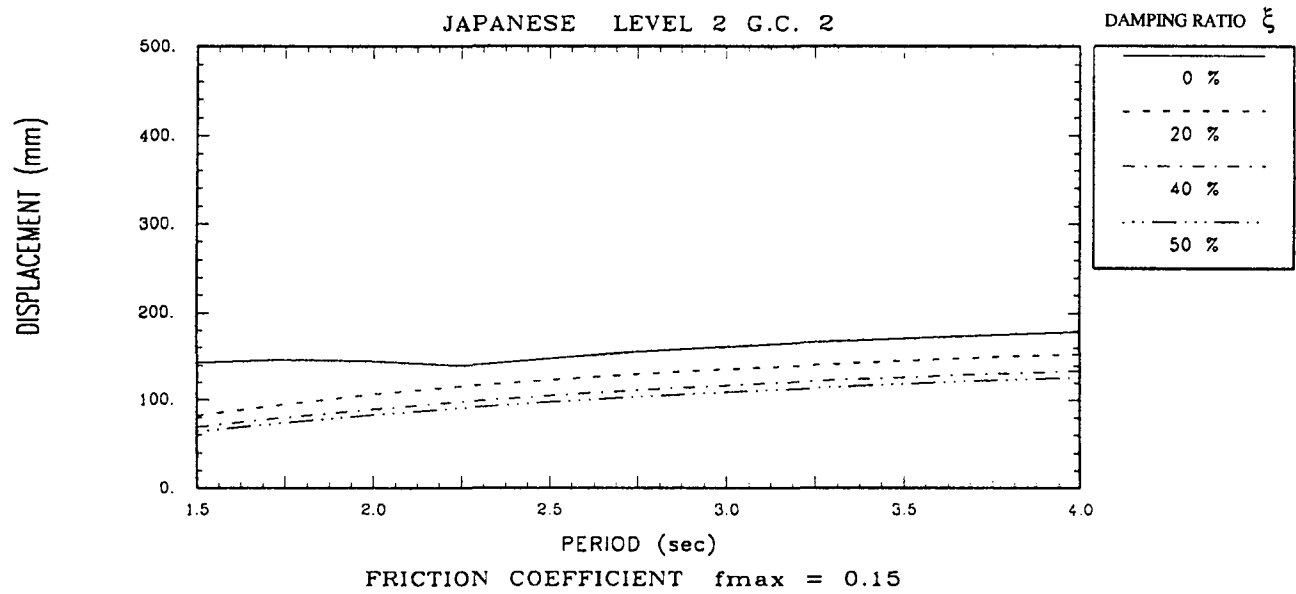
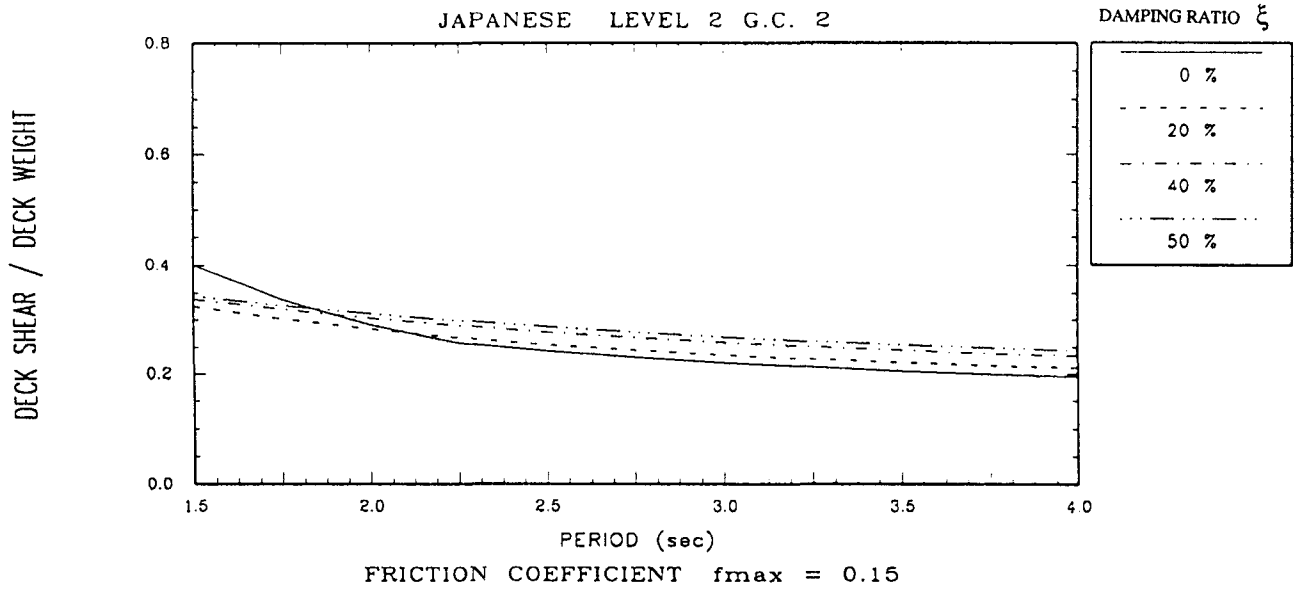

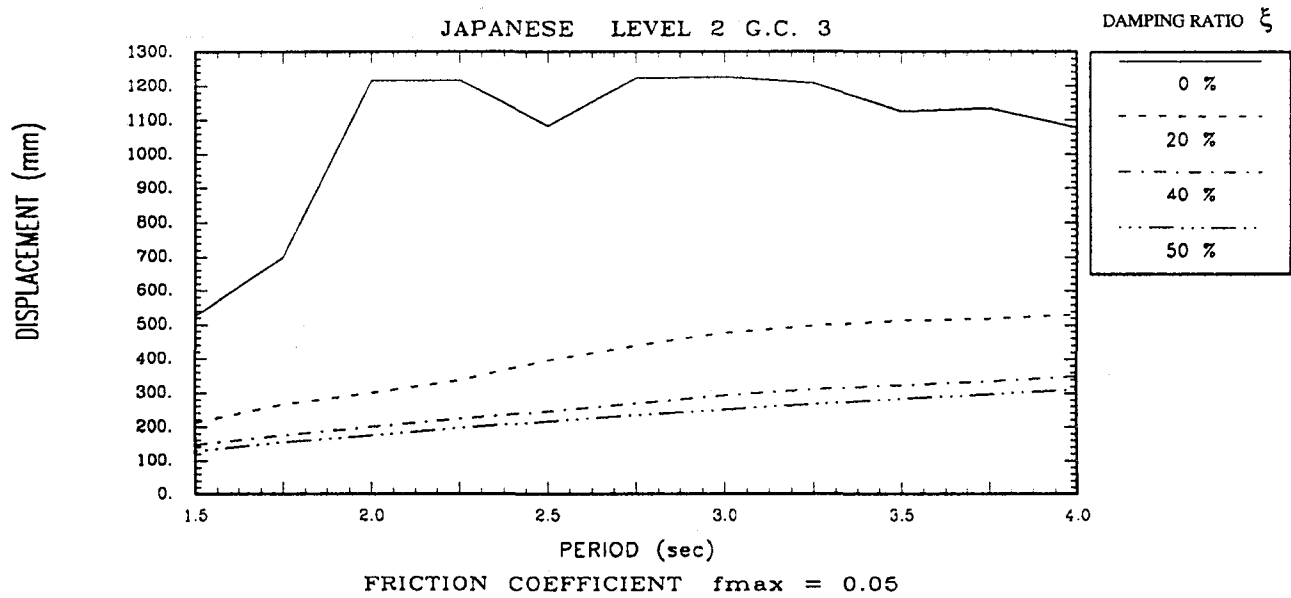
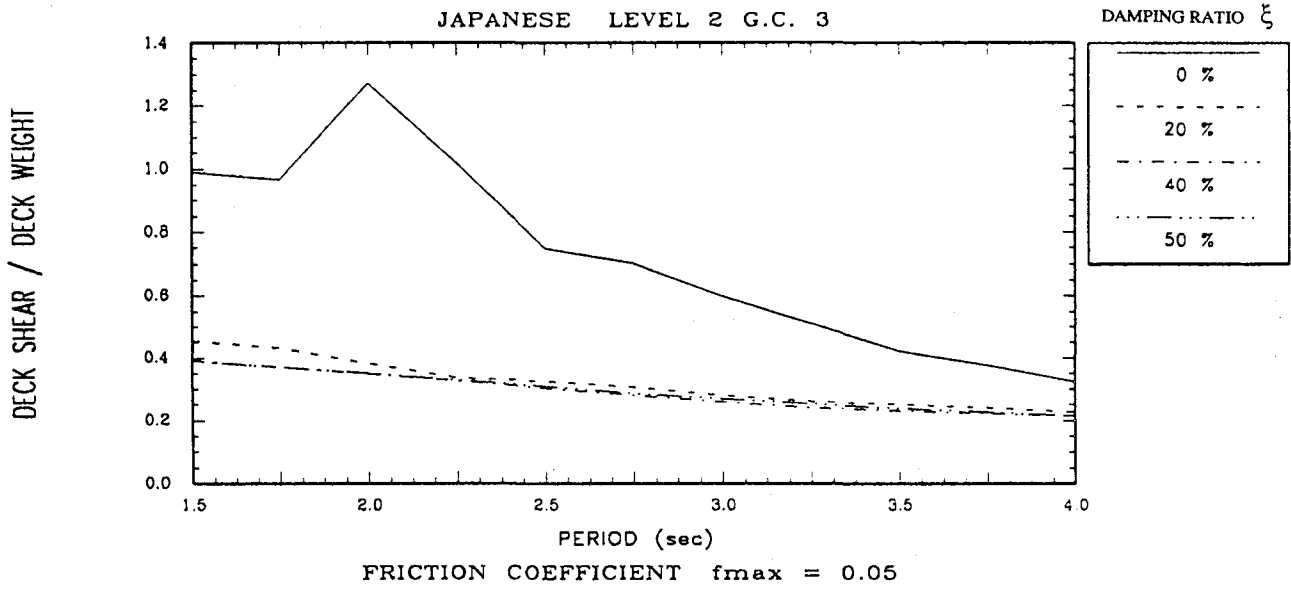

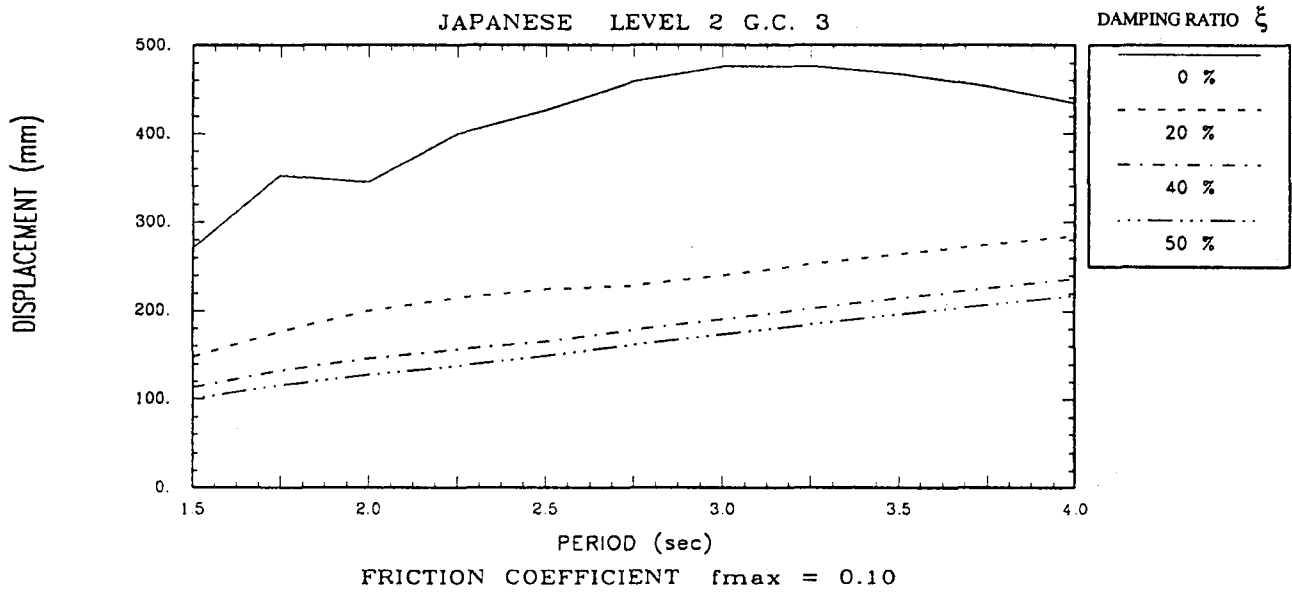
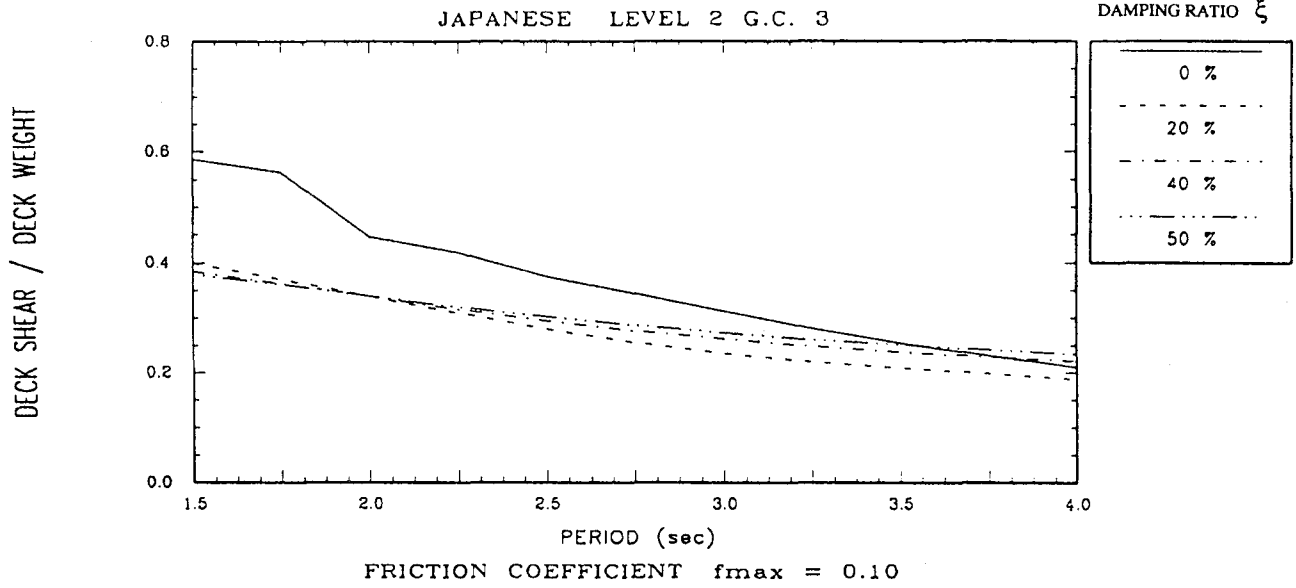

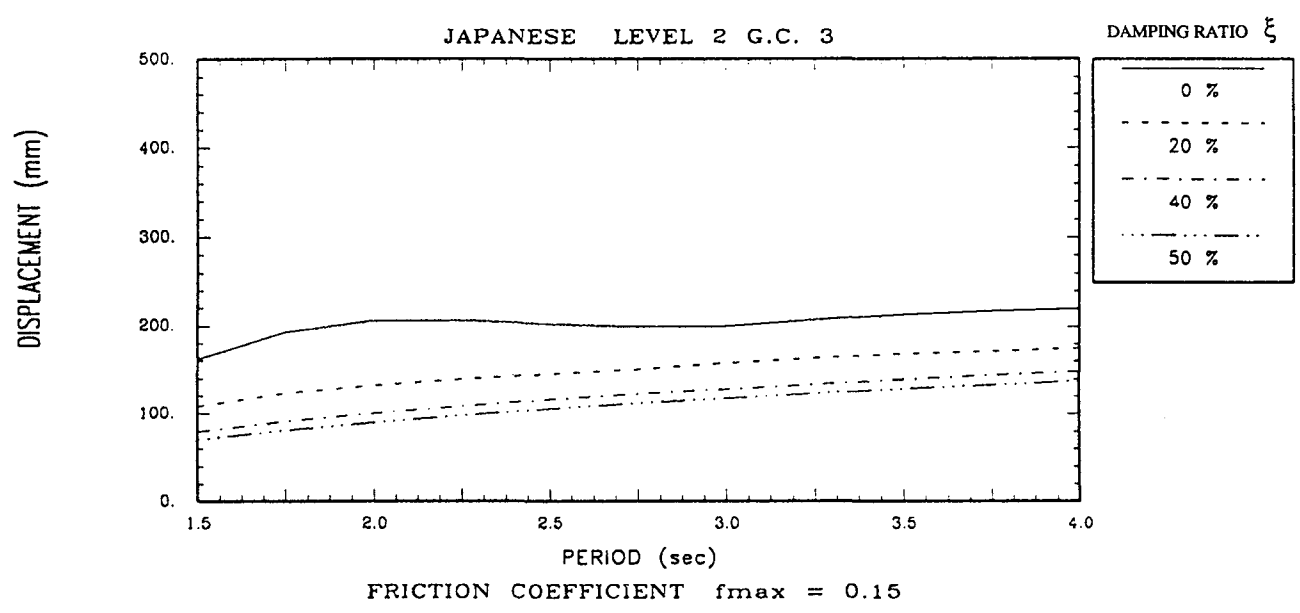
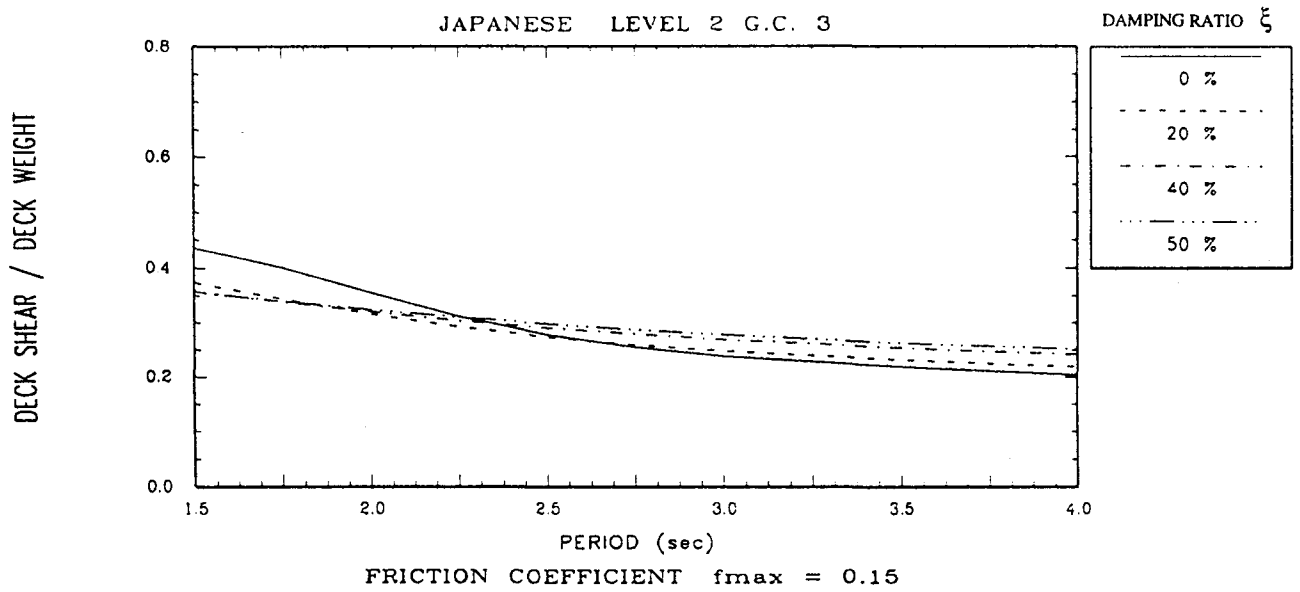

## APPENDIX C

### NON-LINEAR RESPONSE SPECTRA OF PIER-DECK MODEL

This Appendix contains non-linear response spectra of the pier-deck model (see Section 8.3). Each page of the appendix contains spectra of the bearing displacement with respect to the pier, the isolation system shear force and the pier shear force for isolation system periods in the range of 1.5 to 4.0 secs, pier period ( $T_p$ ) of 0, 0.2, 0.4 and 0.8 secs and specific values of isolation system viscous damping ratio, pier to deck weight ratio and coefficient of friction  $\mu = f_{max}$ . These values and the input motion are identified in each figure.

LEVEL 2 G.C. 1

BEARING DISPL WRT PIER (mm)

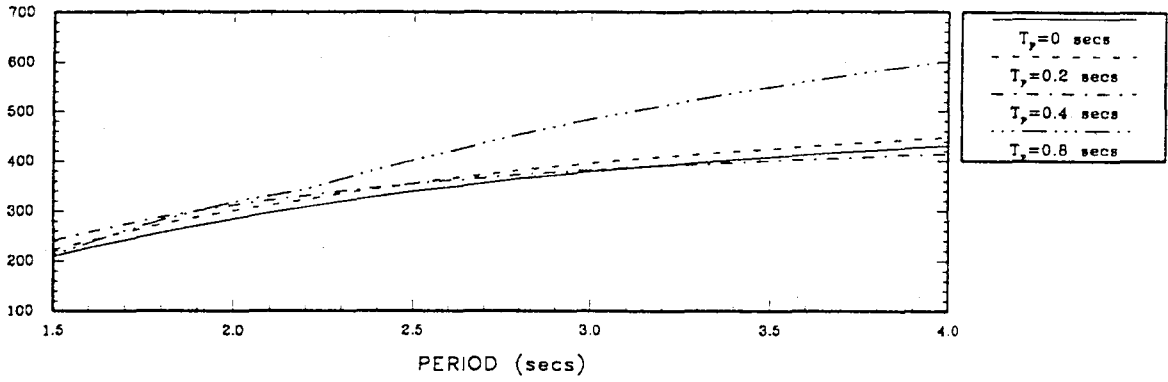

ISOLATION SHEAR/TOT DECK WEIGHT

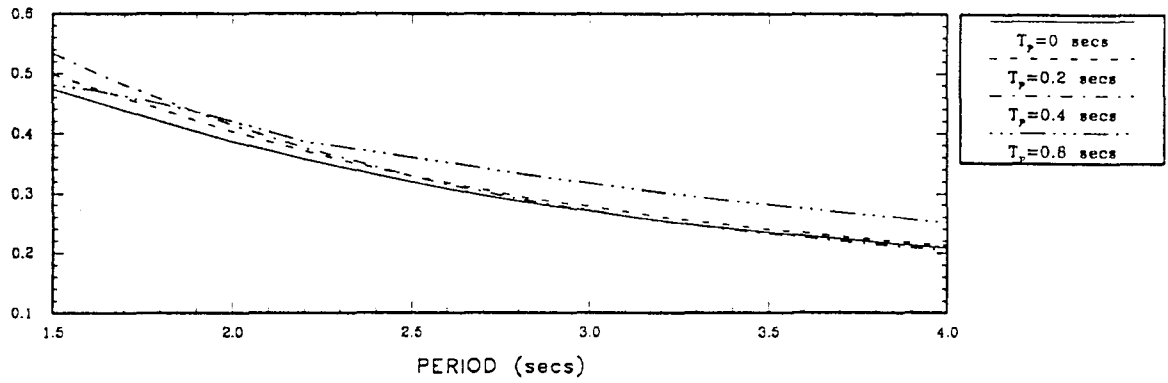

PIER SHEAR/DECK WEIGHT CARRIED BY PIER

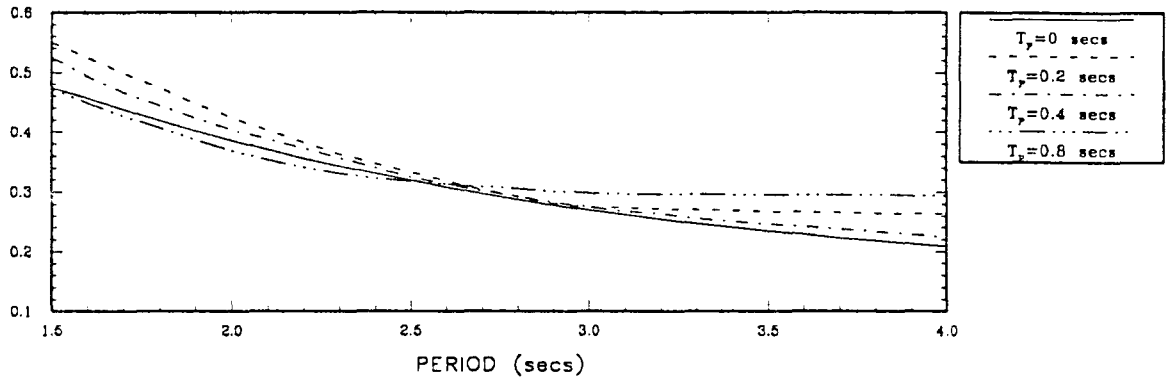

$$\xi=0, \quad \mu=0.10$$

$$W_p/W_d=1/5$$



LEVEL 2 G.C. 1

BEARING DISPL WRT PIER (mm)

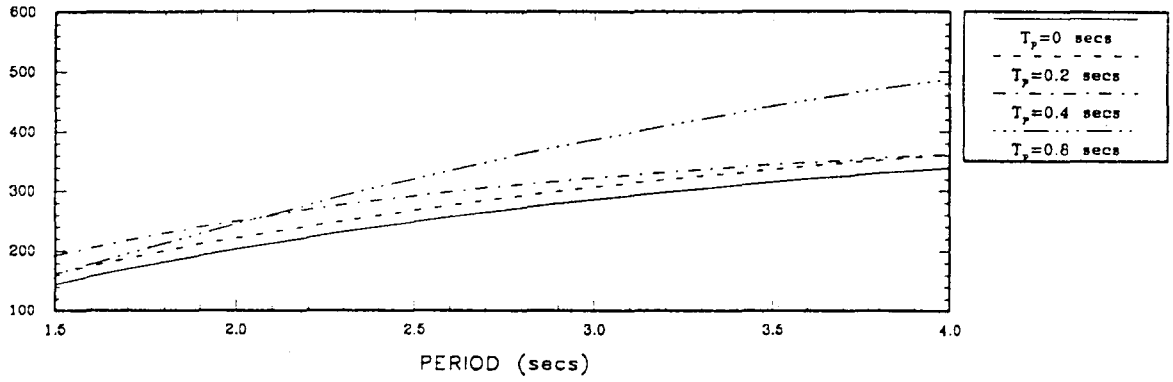

ISOLATION SHEAR/TOT DECK WEIGHT

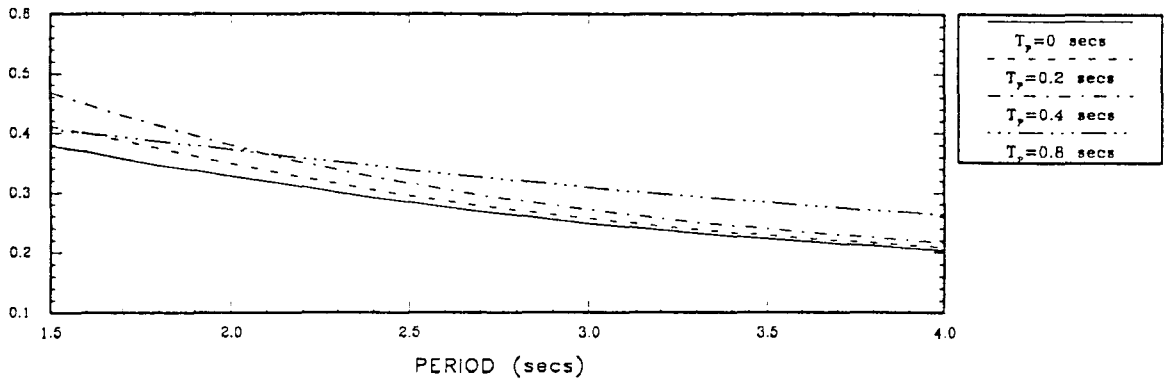

PIER SHEAR/DECK WEIGHT CARRIED BY PIER

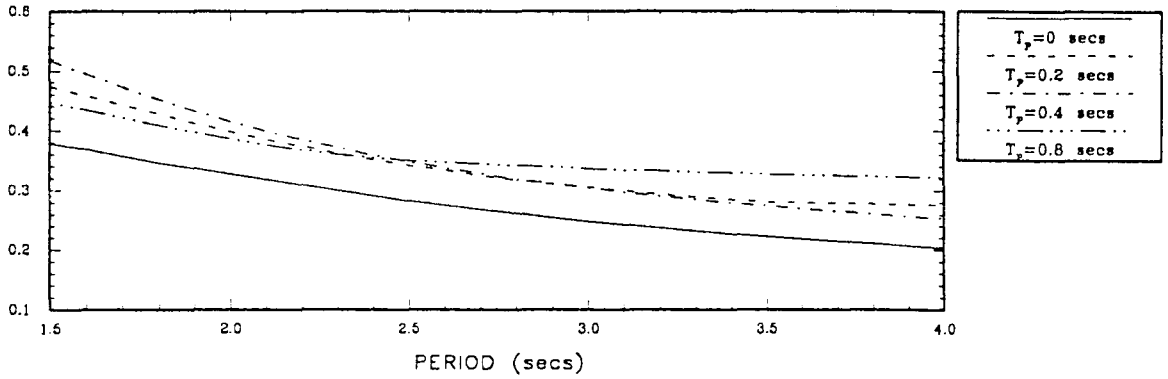

$$\xi = 0.20, \quad \mu = 0.10$$

$$W_p / W_d = 1/5$$

LEVEL 2 G.C. 1

BEARING DISPL WRT PIER (mm)

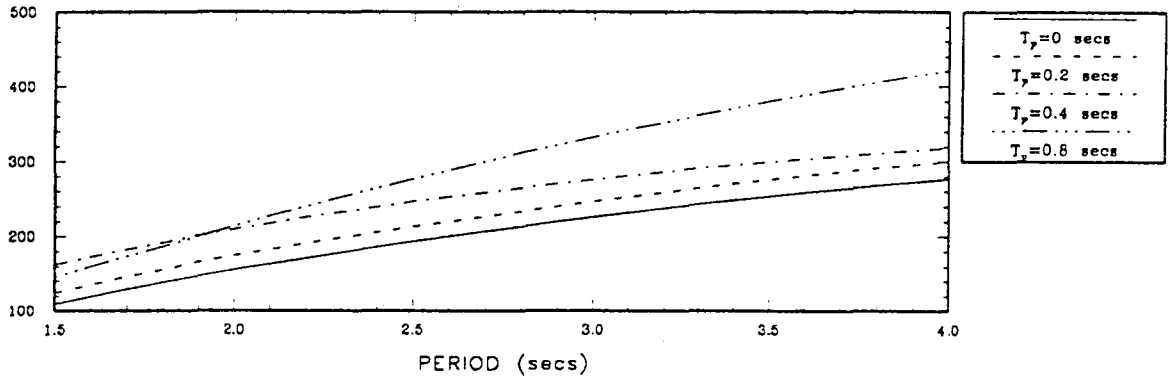

ISOLATION SHEAR/TOT DECK WEIGHT

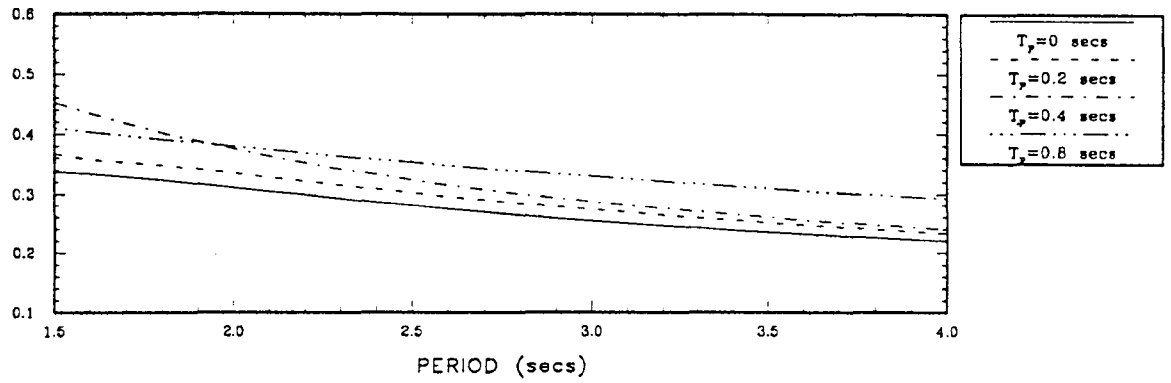

PIER SHEAR/DECK WEIGHT CARRIED BY PIER

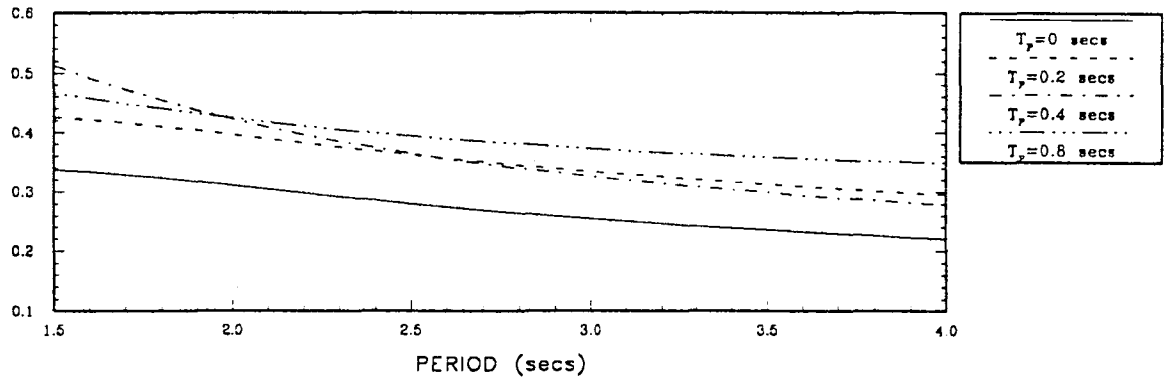

$$\xi=0.40, \quad \mu=0.10$$

$$W_p/W_d=1/5$$

LEVEL 2 G.C. 1

BEARING DISPL WRT PIER (mm)

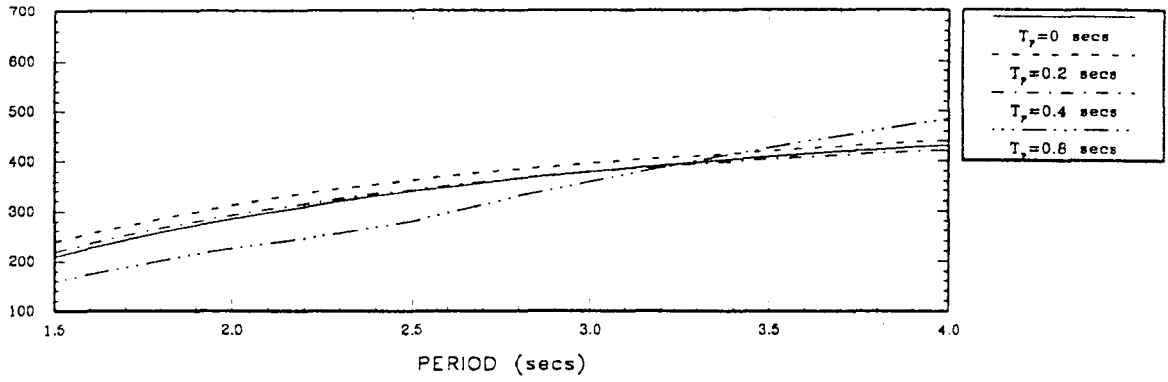

ISOLATION SHEAR/TOT DECK WEIGHT

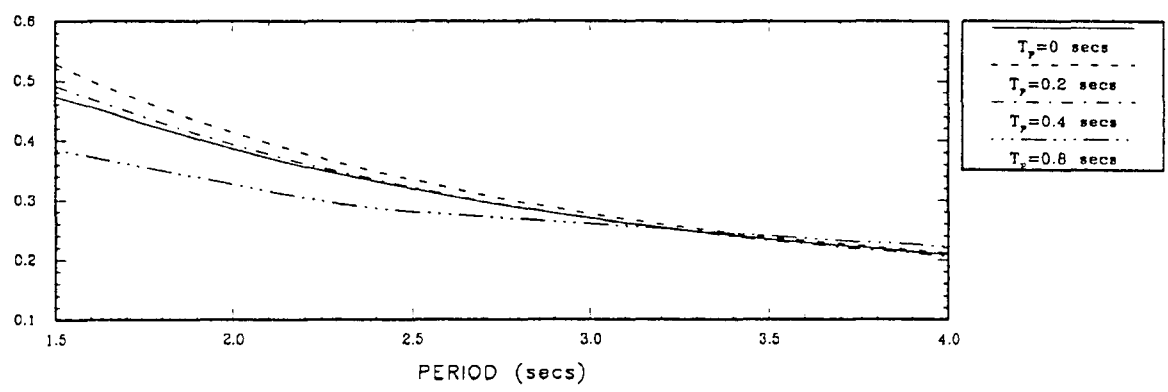

PIER SHEAR/DECK WEIGHT CARRIED BY PIER

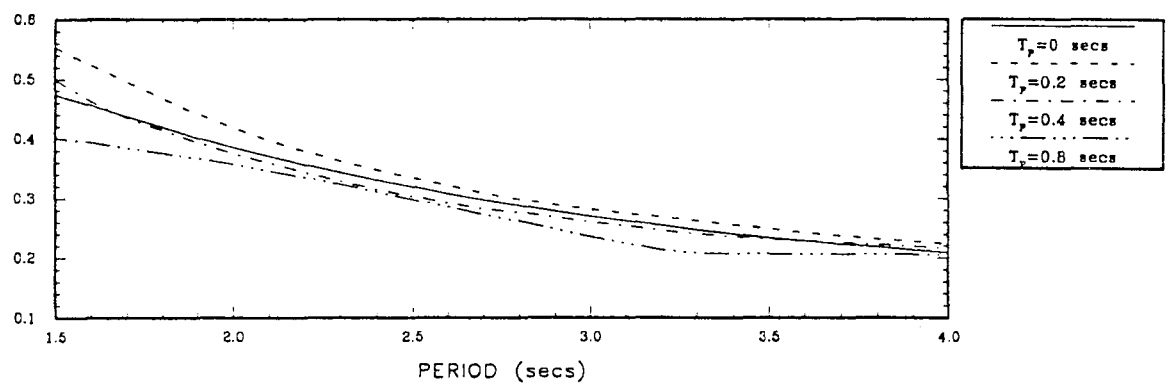

$$\xi = 0, \quad \mu = 0.10$$

$$W_p / W_d = 1/10$$

LEVEL 2 G.C. 1

BEARING DISPL WRT PIER (mm)

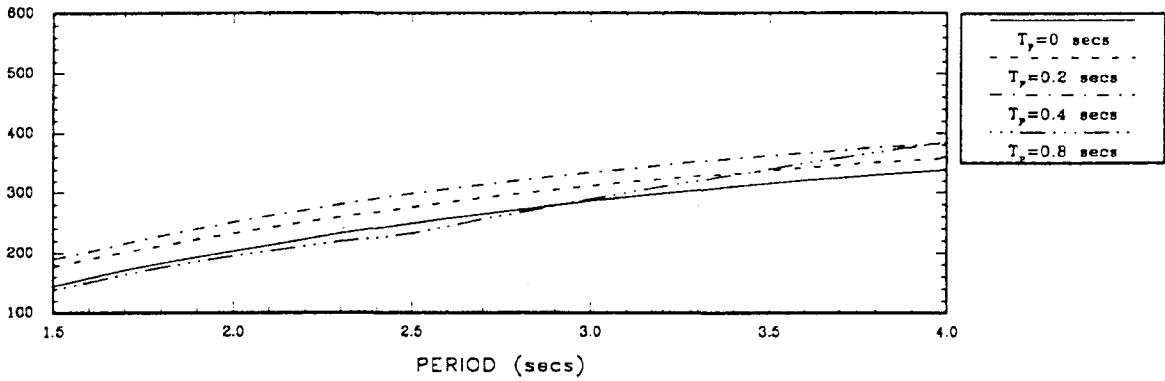

ISOLATION SHEAR/TOT DECK WEIGHT

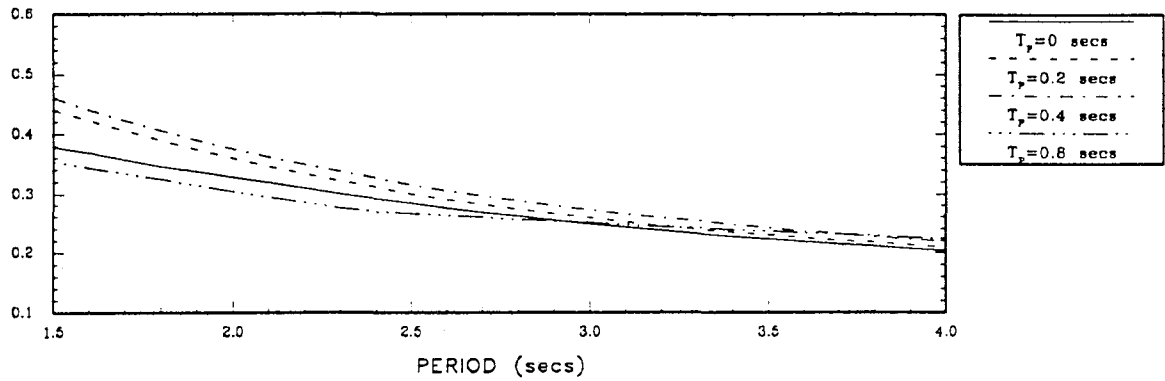

PIER SHEAR/DECK WEIGHT CARRIED BY PIER

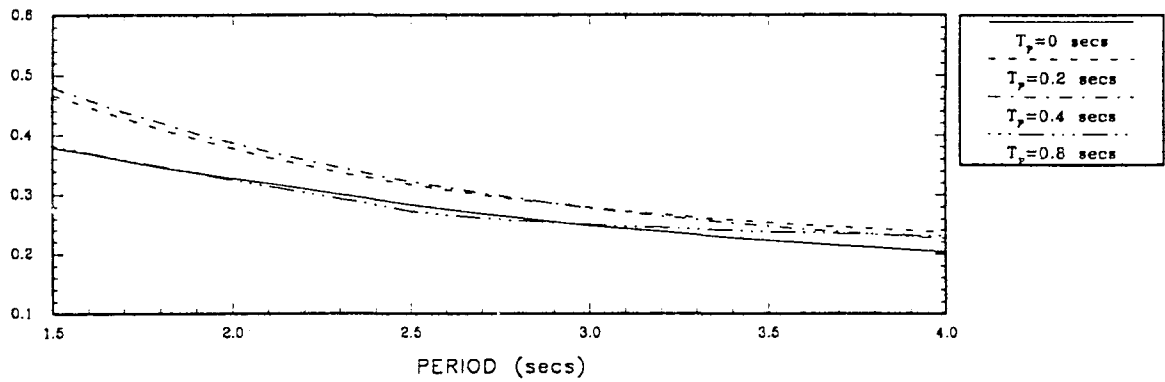

$$\xi=0.20, \quad \mu=0.10$$

$$W_p/W_d=1/10$$

LEVEL 2 G.C. 1

BEARING DISPL WRT PIER (mm)

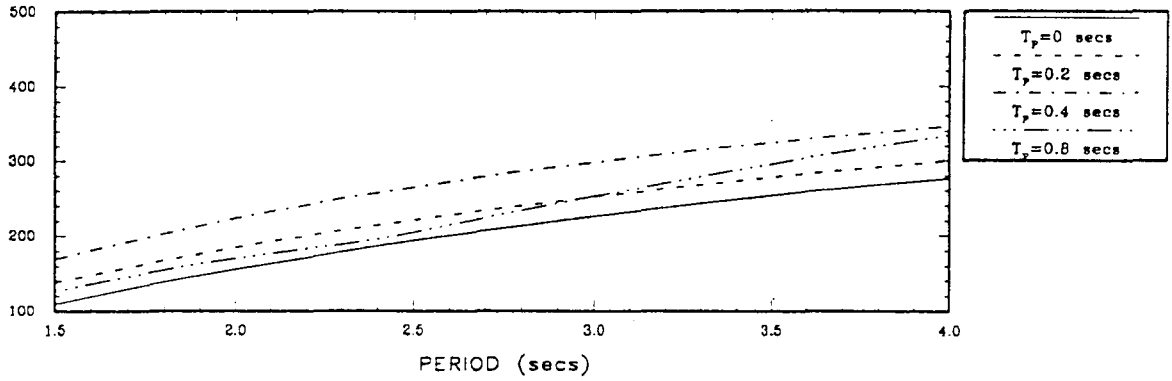

ISOLATION SHEAR/TOT DECK WEIGHT

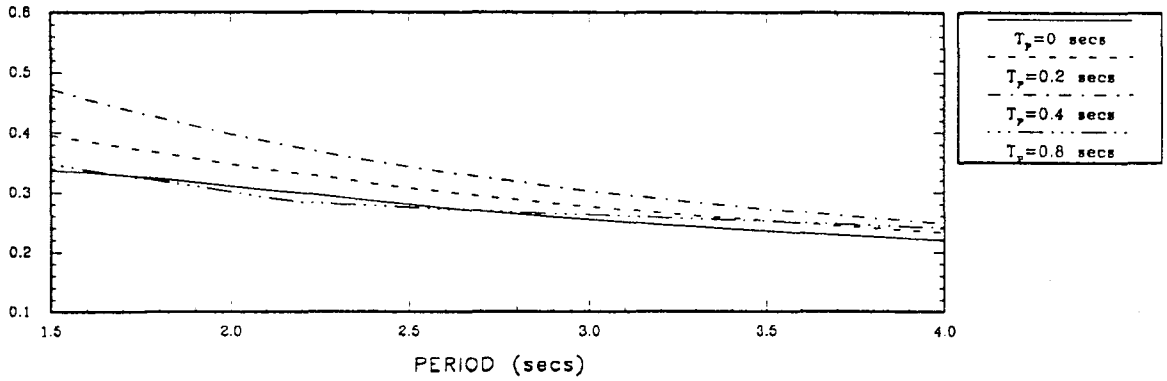

PIER SHEAR/DECK WEIGHT CARRIED BY PIER

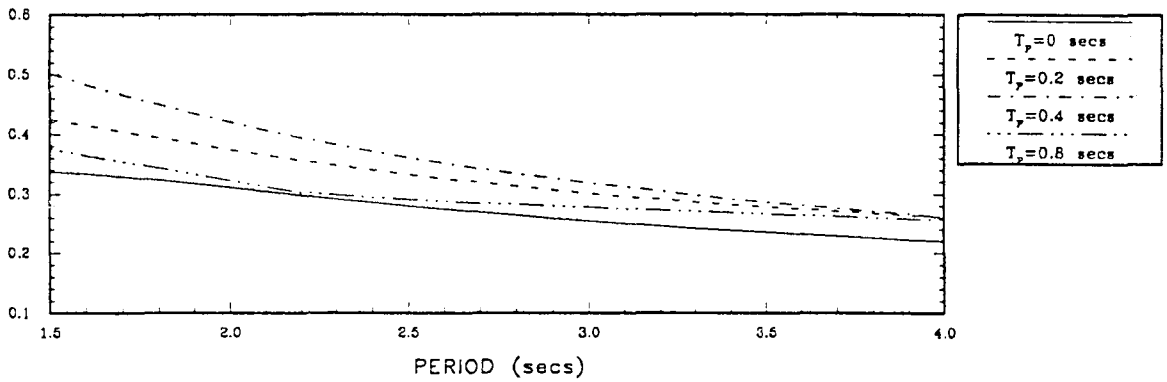

$$\xi = 0.40, \quad \mu = 0.10$$

$$W_p / W_d = 1/10$$

LEVEL 2 G.C. 1

BEARING DISPL WRT PIER (mm)

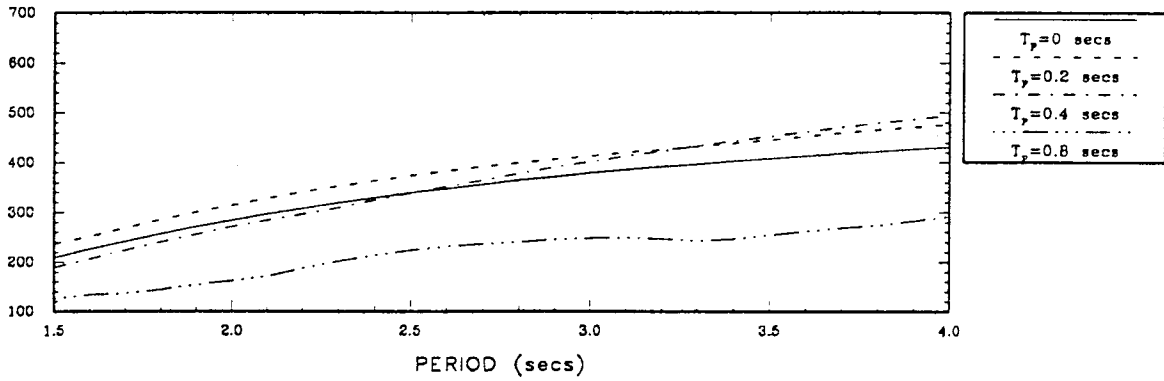

ISOLATION SHEAR/TOT DECK WEIGHT

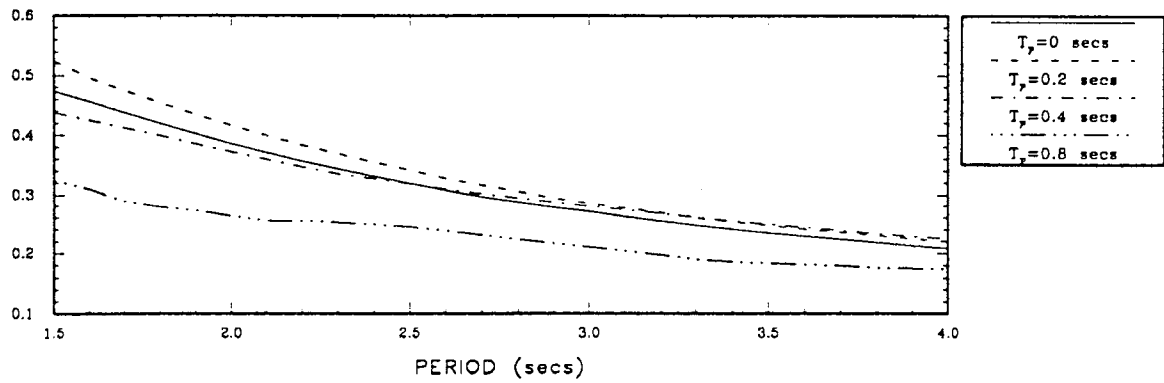

PIER SHEAR/DECK WEIGHT CARRIED BY PIER

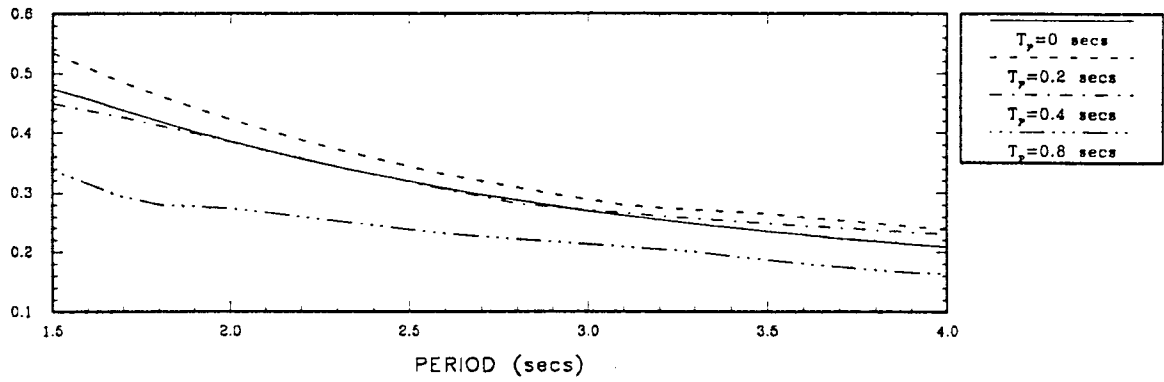

$$\xi = 0, \quad \mu = 0.10$$

$$W_p / W_d = 1/20$$

LEVEL 2 G.C. 1

BEARING DISPL WRT PIER (mm)

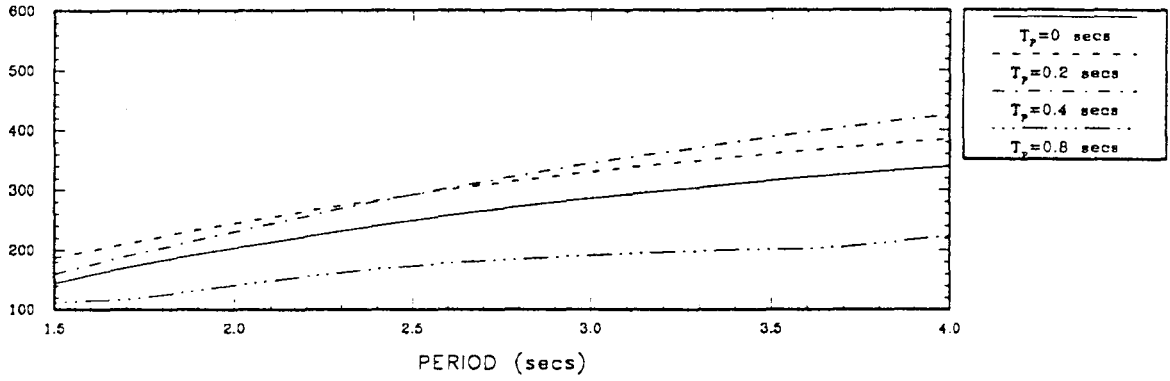

ISOLATION SHEAR/TOT DECK WEIGHT

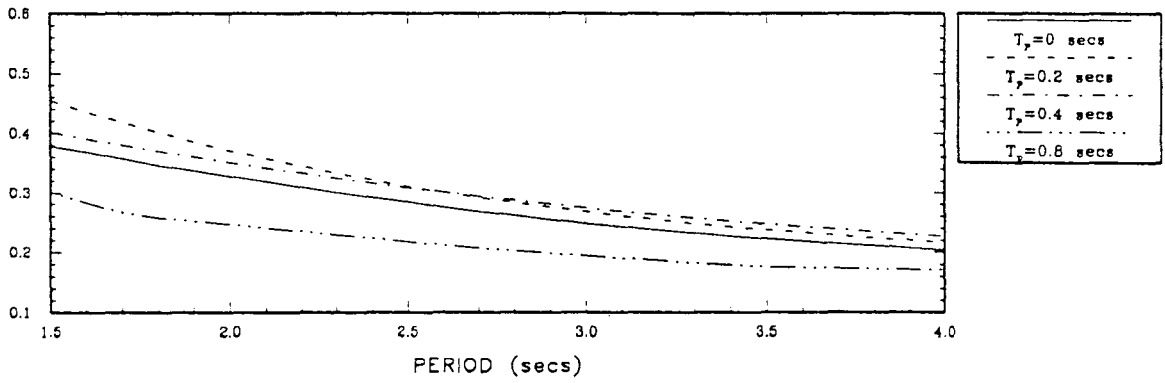

PIER SHEAR/DECK WEIGHT CARRIED BY PIER

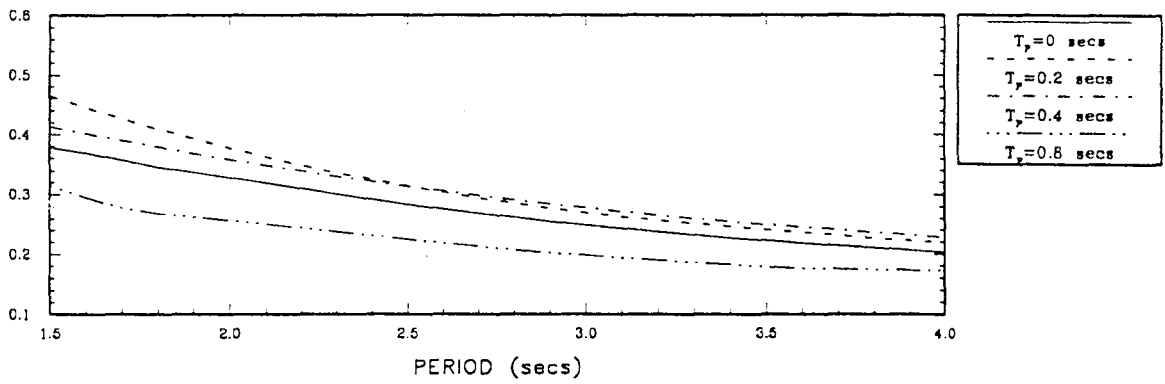

$$\xi=0.20, \quad \mu=0.10$$

$$W_p/W_d=1/20$$

LEVEL 2 G.C. 1

BEARING DISPL WRT PIER (mm)

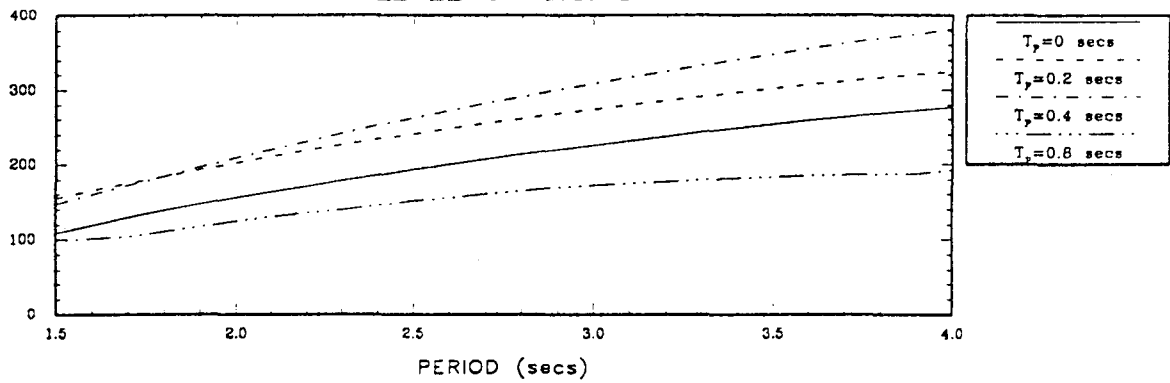

ISOLATION SHEAR/TOT DECK WEIGHT

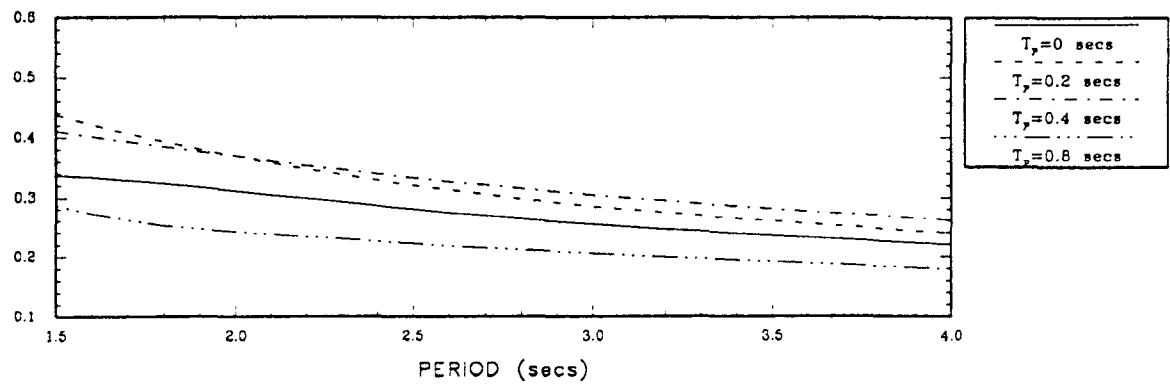

PIER SHEAR/DECK WEIGHT CARRIED BY PIER

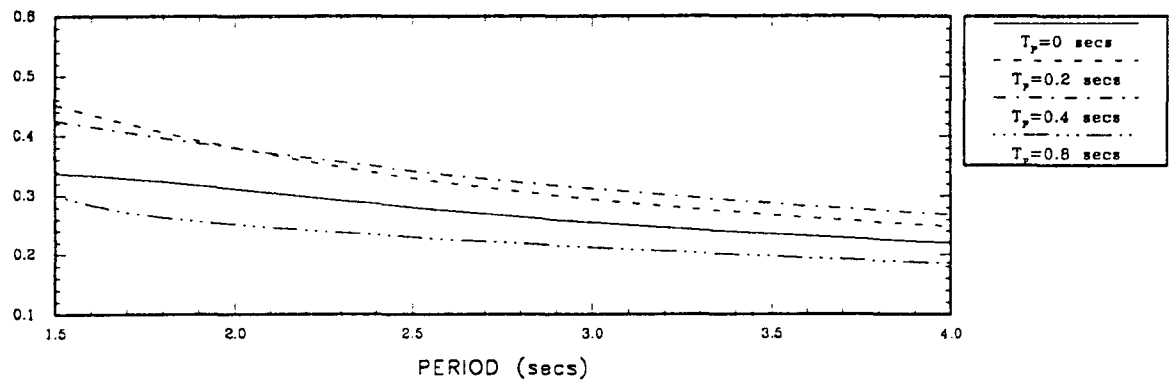

$$\xi = 0.40, \quad \mu = 0.10$$

$$W_p / W_d = 1/20$$



LEVEL 2 G.C. 1

BEARING DISPL WRT PIER (mm)

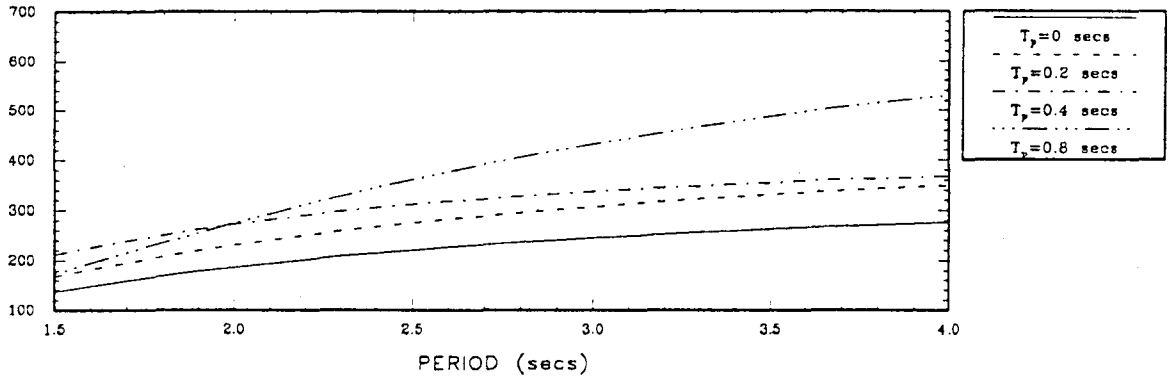

ISOLATION SHEAR/TOT DECK WEIGHT

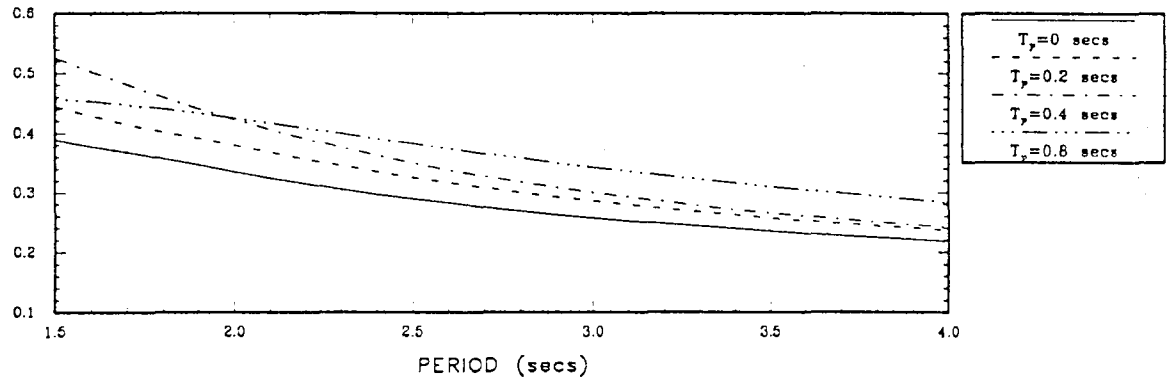

PIER SHEAR/DECK WEIGHT CARRIED BY PIER

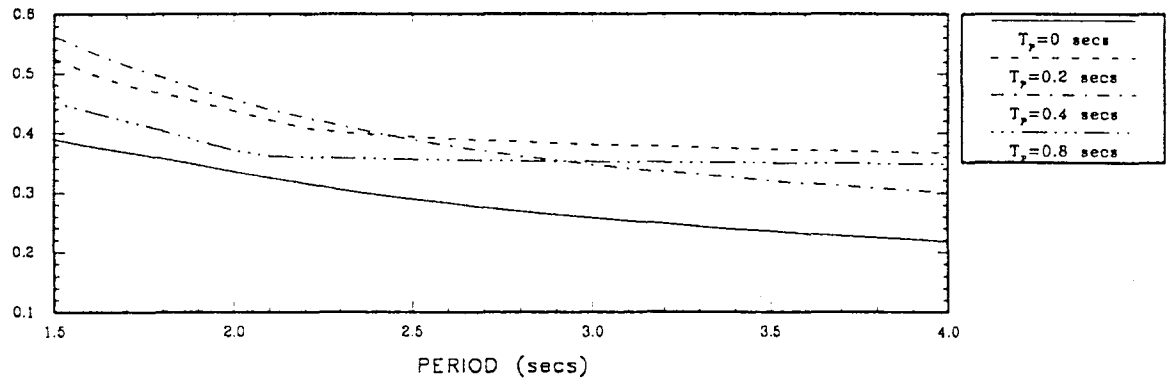

$$\xi=0, \quad \mu=0.15$$

$$W_p/W_d=1/5$$

LEVEL 2 G.C. 1

BEARING DISPL WRT PIER (mm)

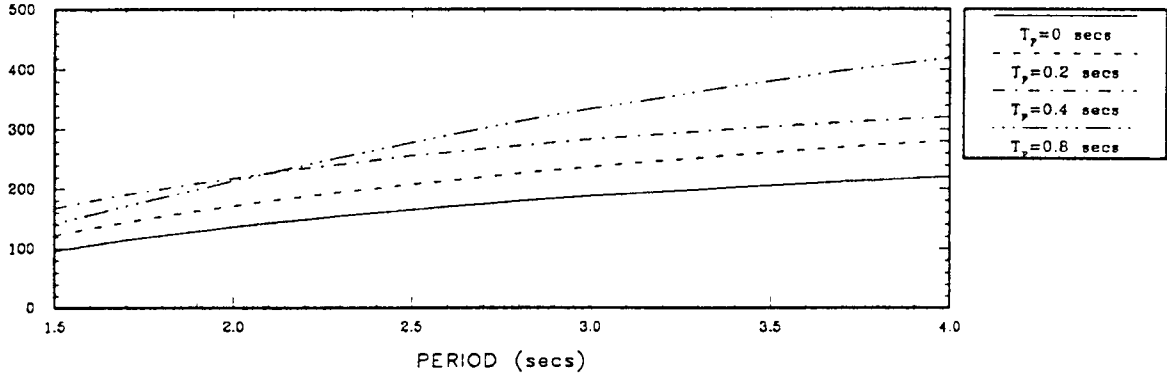

ISOLATION SHEAR/TOT DECK WEIGHT

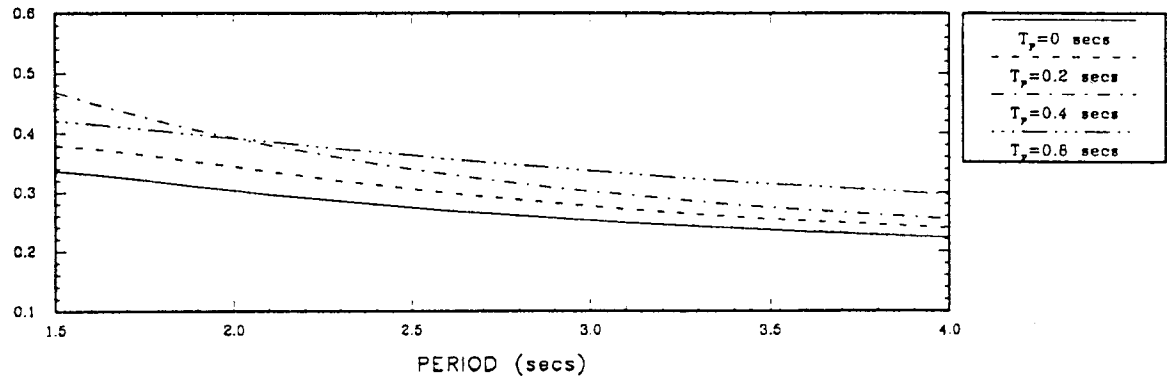

PIER SHEAR/DECK WEIGHT CARRIED BY PIER

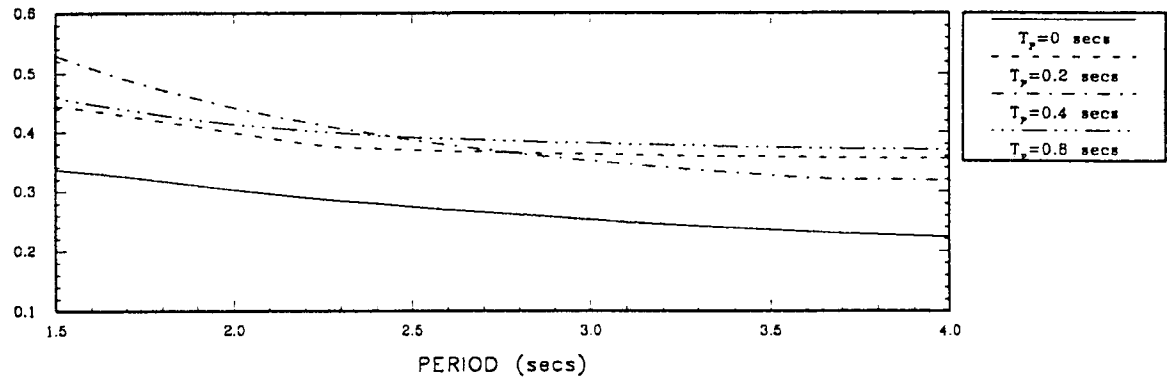

$$\xi = 0.20, \quad \mu = 0.15$$

$$W_p / W_d = 1/5$$

LEVEL 2 G.C. 1

BEARING DISPL WRT PIER (mm)

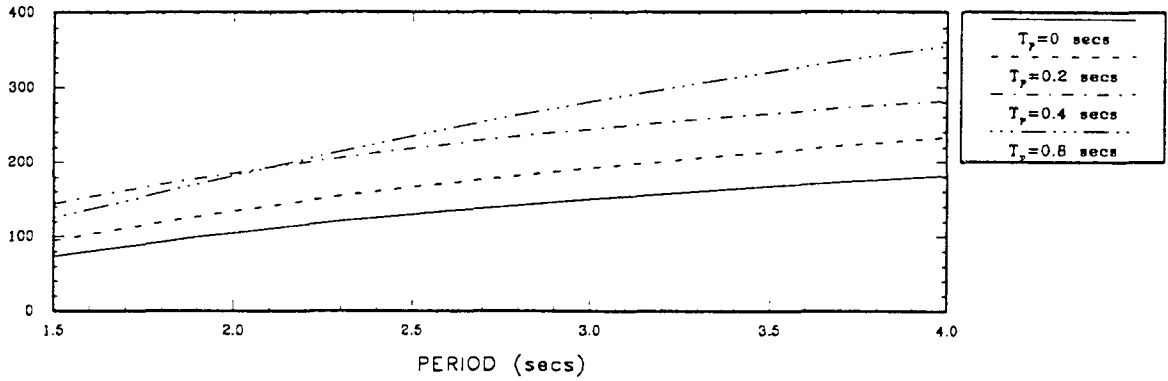

ISOLATION SHEAR/TOT DECK WEIGHT

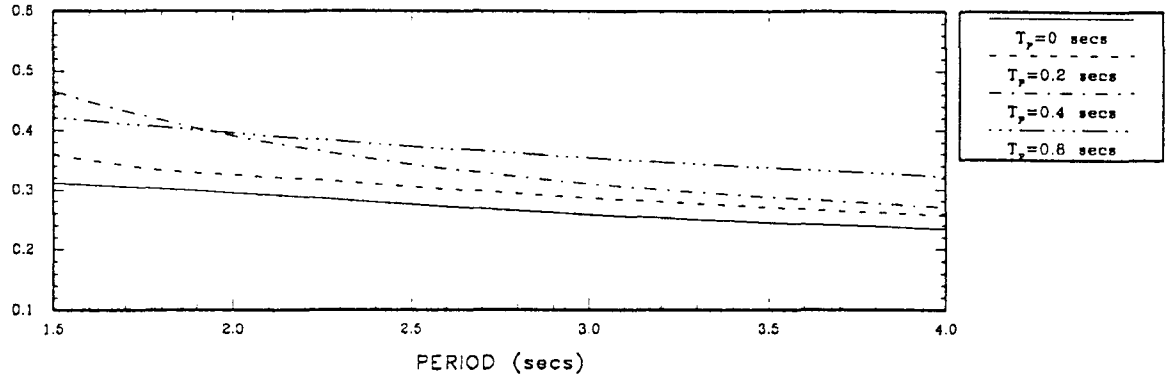

PIER SHEAR/DECK WEIGHT CARRIED BY PIER

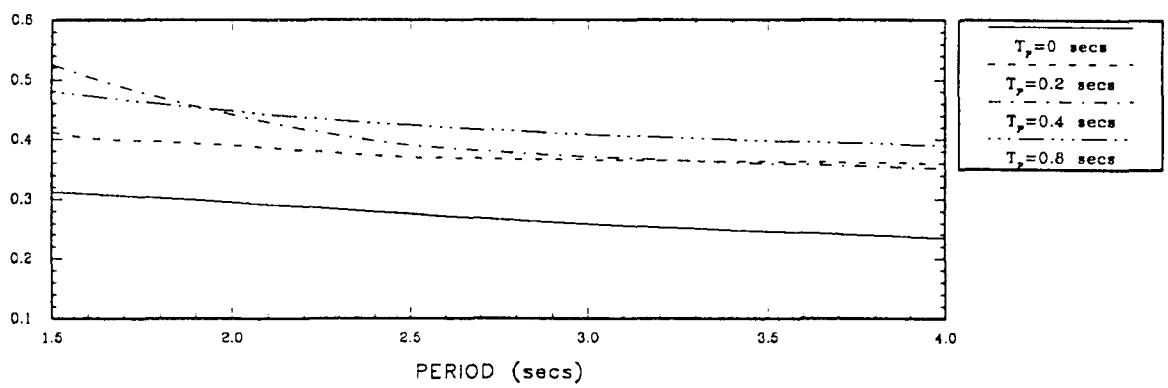

$$\xi = 0.40, \quad \mu = 0.15$$

$$W_p / W_d = 1/5$$

LEVEL 2 G.C. 1

BEARING DISPL WRT PIER (mm)

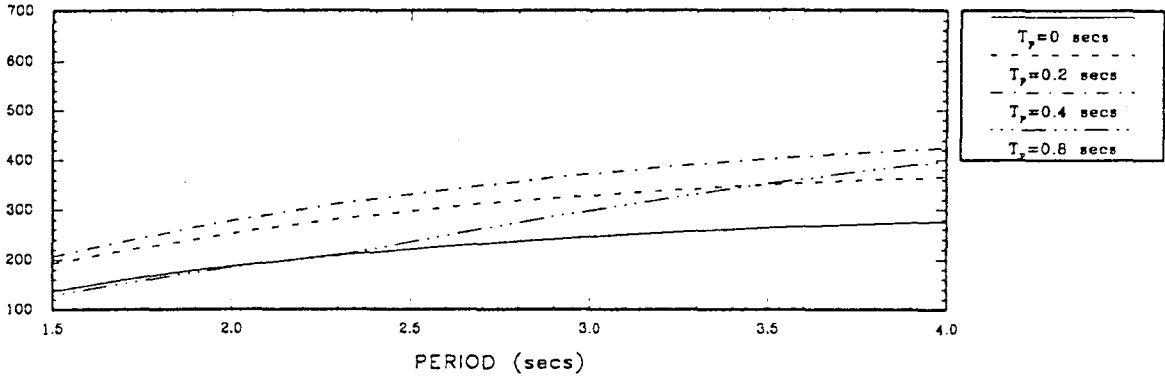

ISOLATION SHEAR/TOT DECK WEIGHT

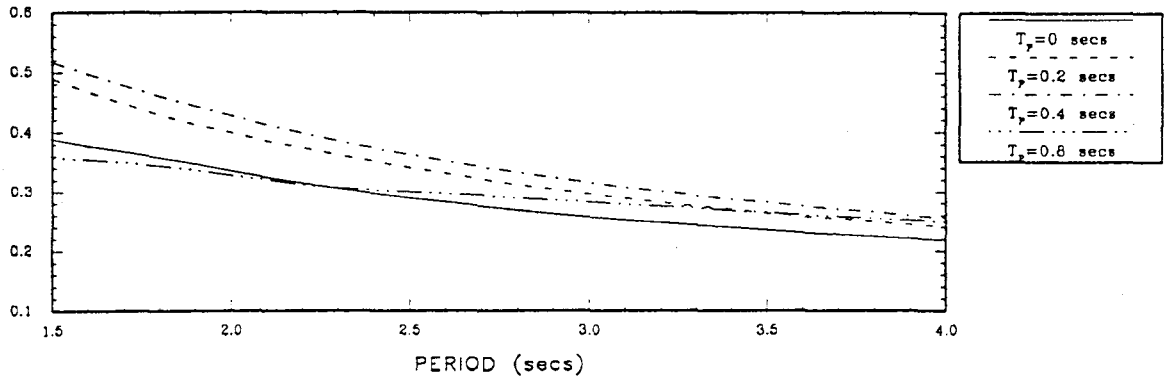

PIER SHEAR/DECK WEIGHT CARRIED BY PIER

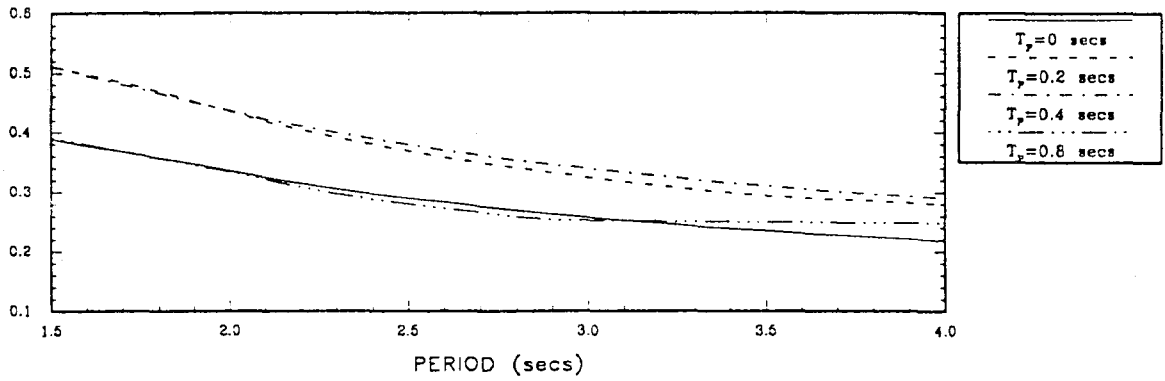

$$\xi=0, \quad \mu=0.15$$

$$W_p/W_d=1/10$$

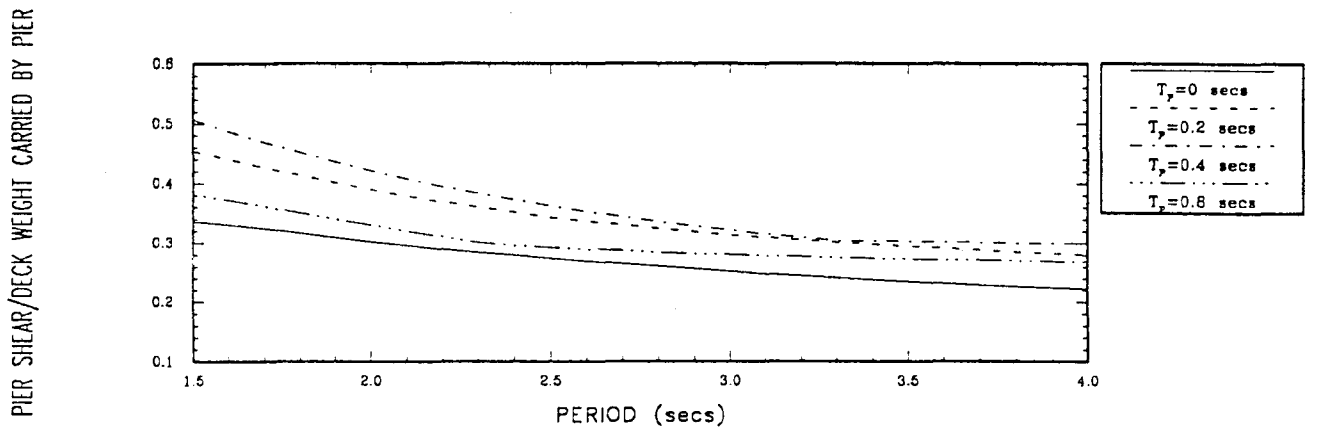
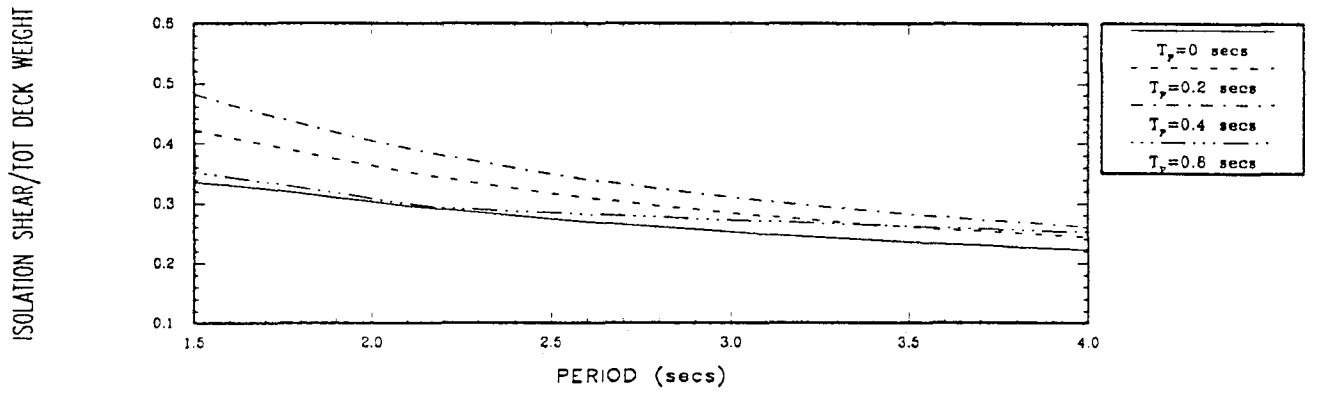
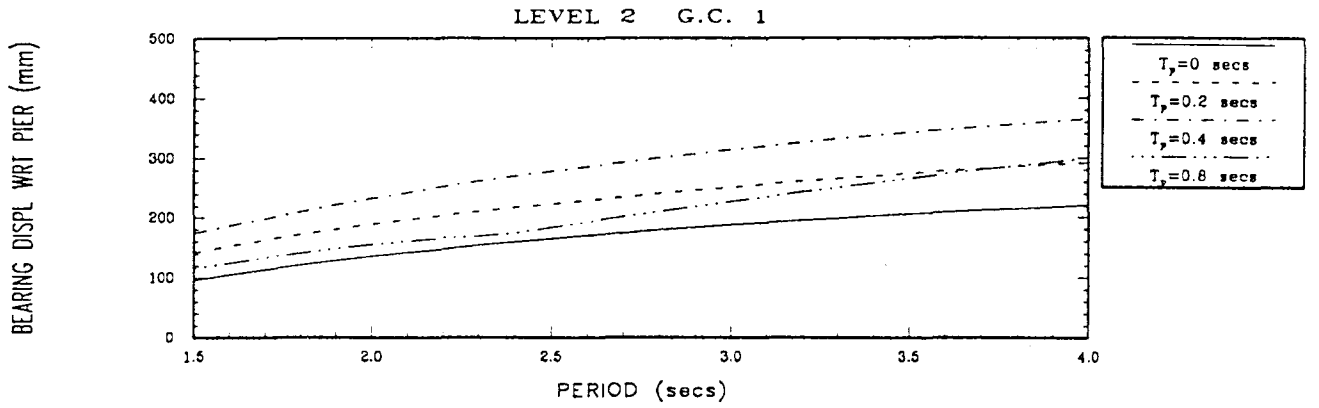

$$\xi = 0.20, \quad \mu = 0.15$$

$$W_p / W_d = 1/10$$

LEVEL 2 G.C. 1

BEARING DISPL WRT PIER (mm)

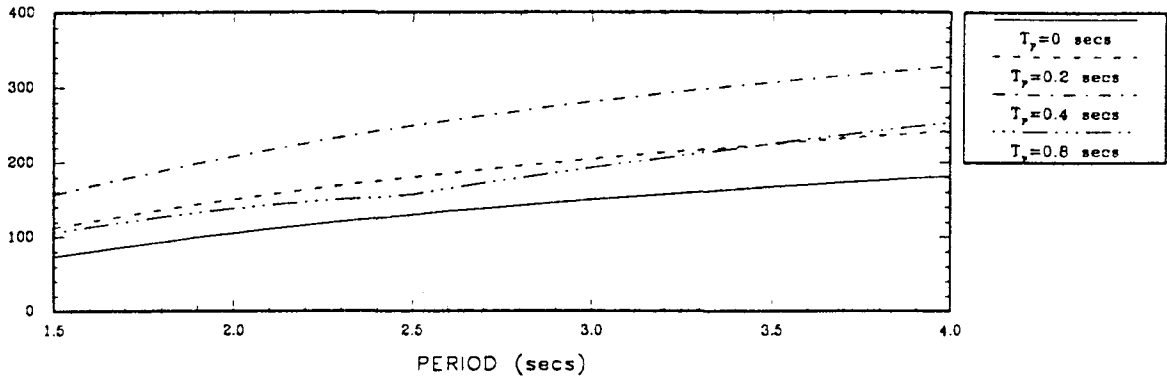

ISOLATION SHEAR/TOT DECK WEIGHT

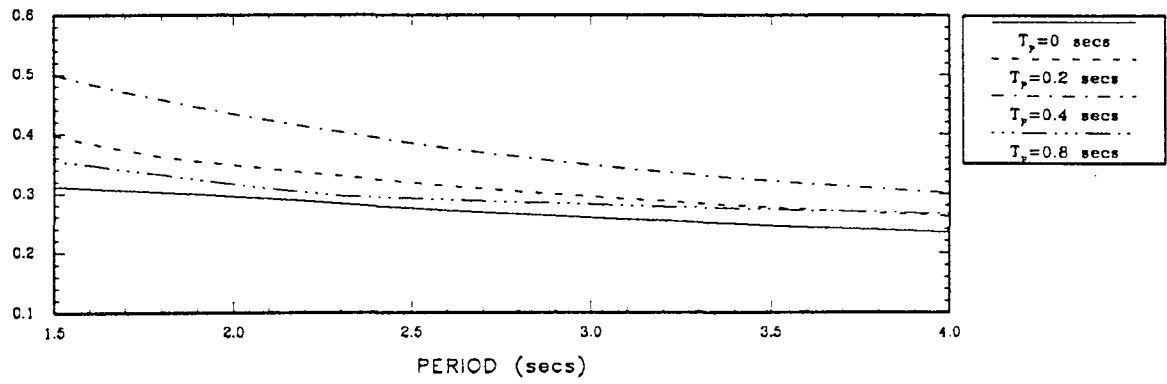

PIER SHEAR/DECK WEIGHT CARRIED BY PIER

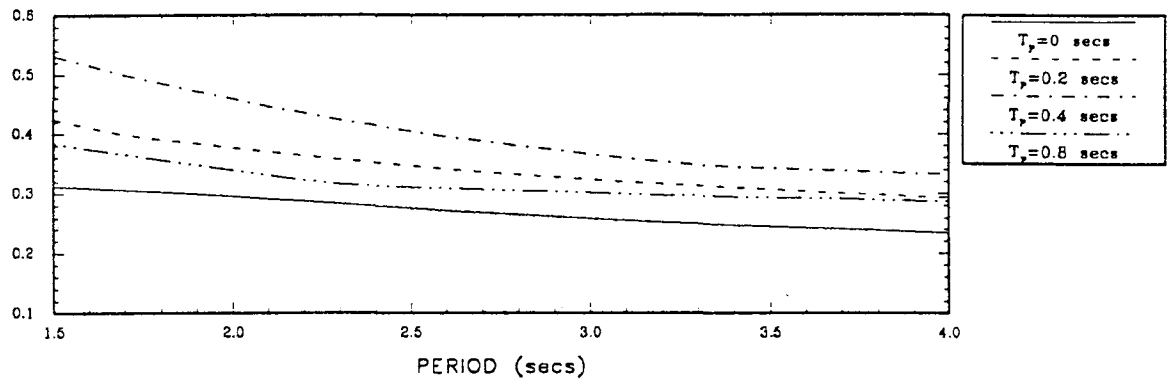

$$\xi = 0.40, \quad \mu = 0.15$$

$$W_p / W_d = 1/10$$

LEVEL 2 G.C. 1

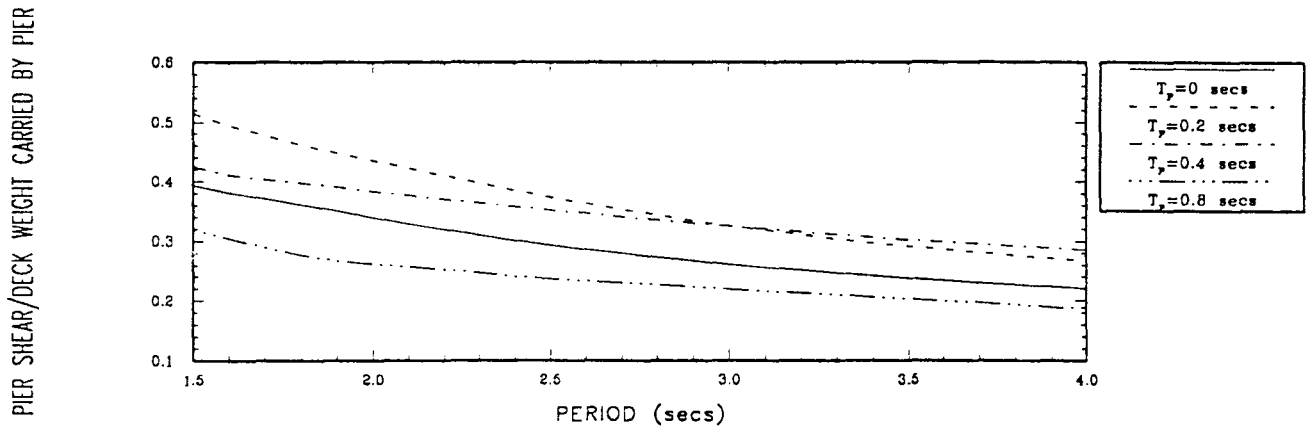
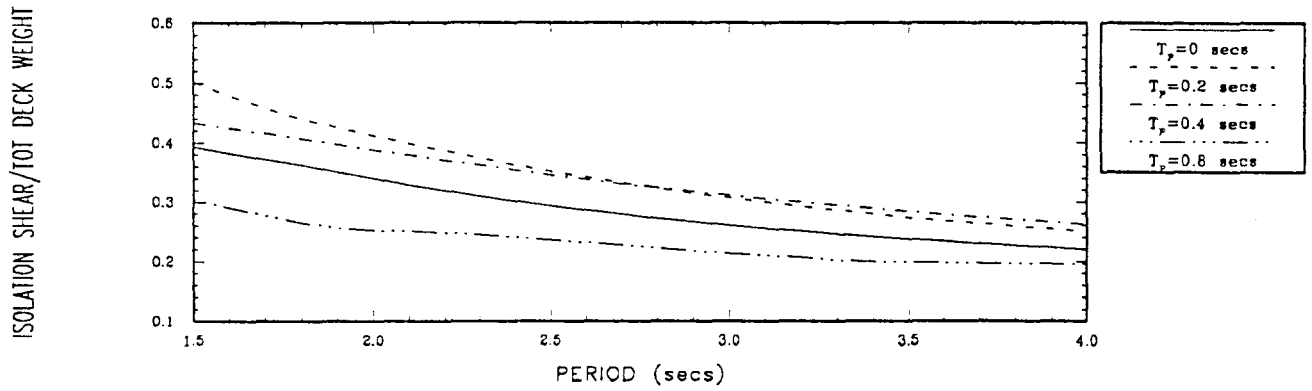
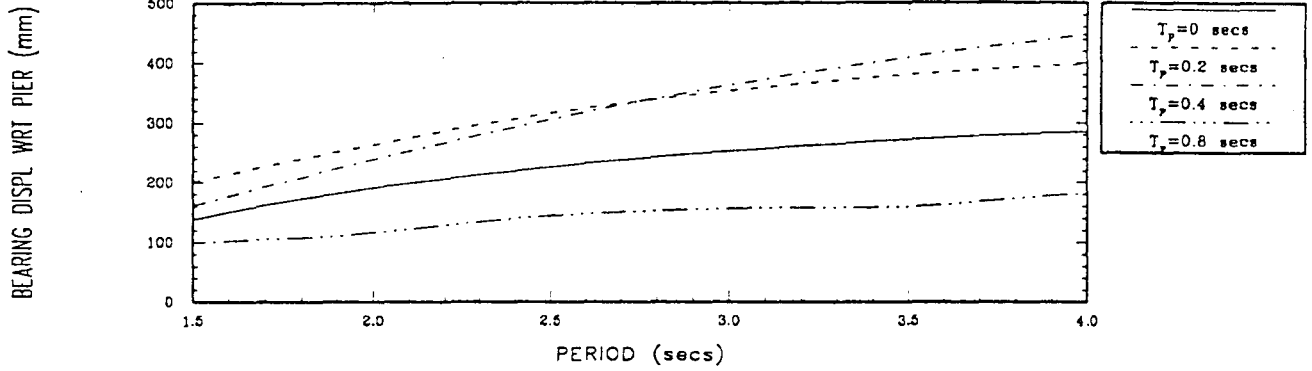

$$\xi=0, \quad \mu=0.15$$

$$W_p/W_d=1/20$$

LEVEL 2 G.C. 1

BEARING DISPL WRT PIER (mm)

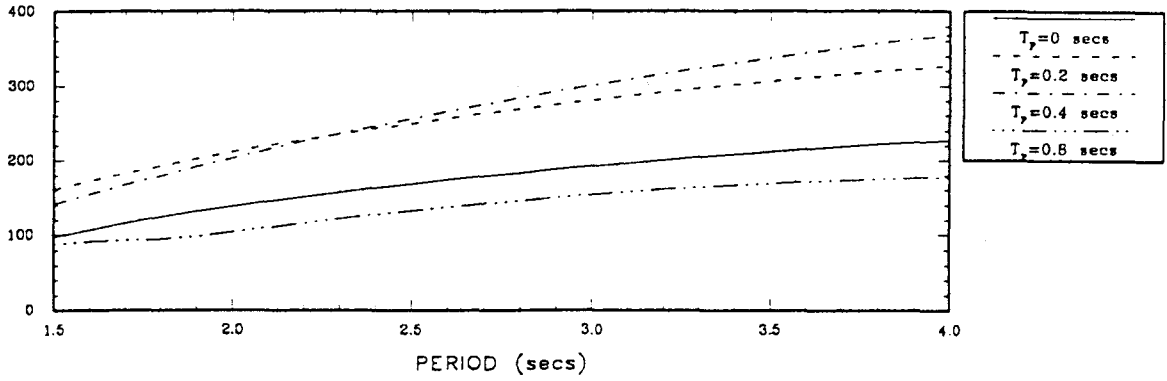

ISOLATION SHEAR/TOT DECK WEIGHT

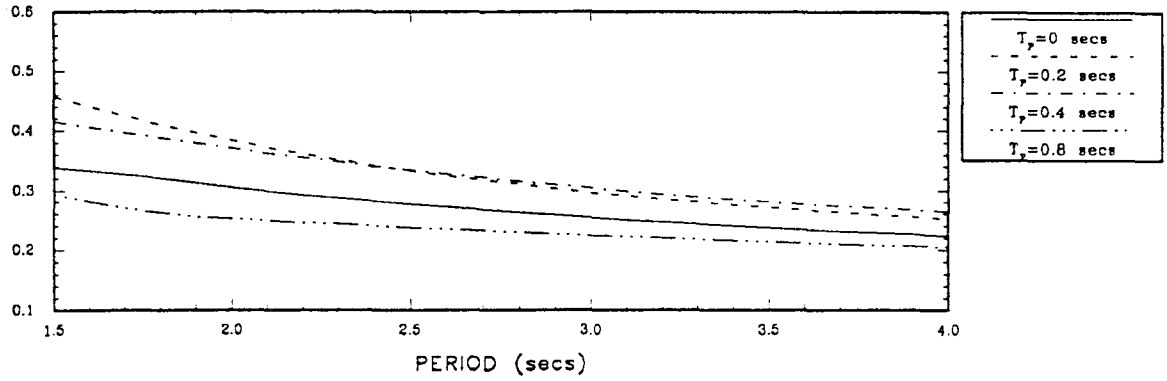

PIER SHEAR/DECK WEIGHT CARRIED BY PIER

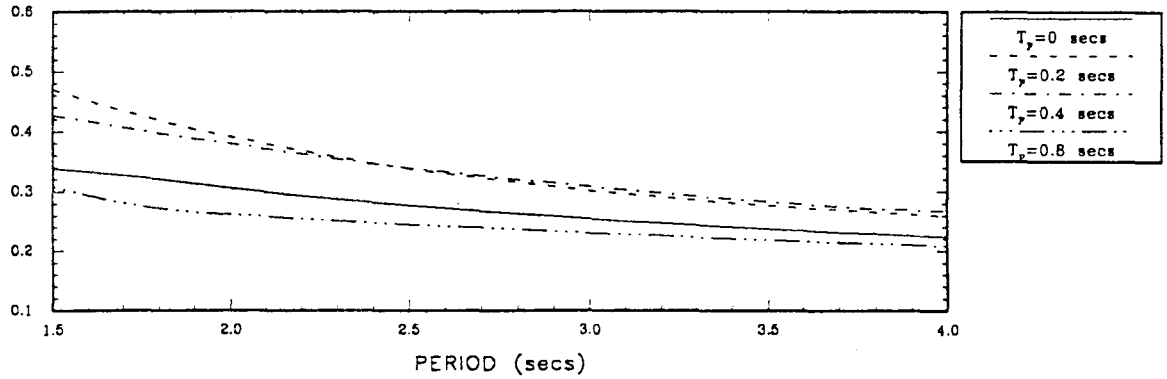

$$\xi = 0.20, \quad \mu = 0.15$$

$$W_p / W_d = 1/20$$



LEVEL 2 G.C. 1

BEARING DISPL WRT PIER (mm)

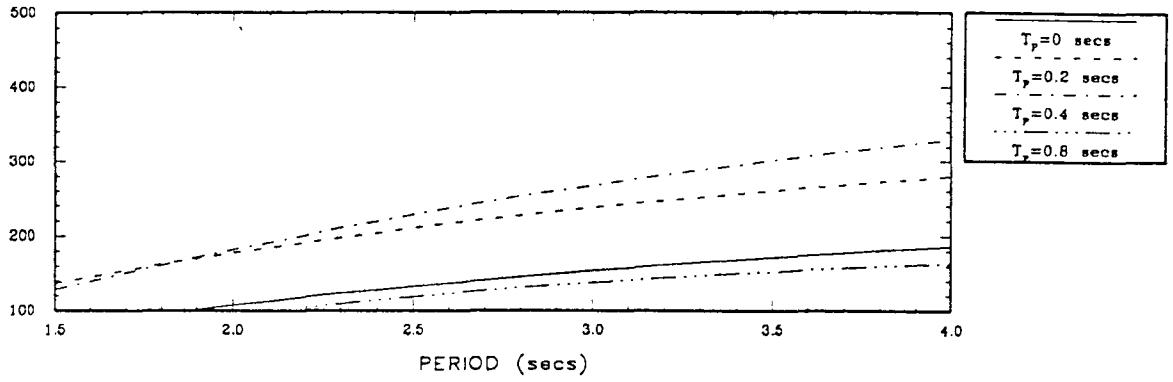

ISOLATION SHEAR/TOT DECK WEIGHT

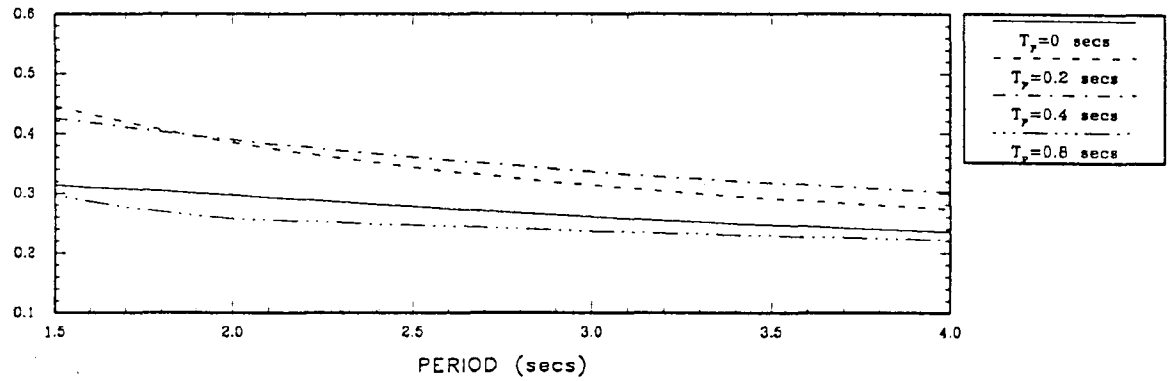

PIER SHEAR/DECK WEIGHT CARRIED BY PIER

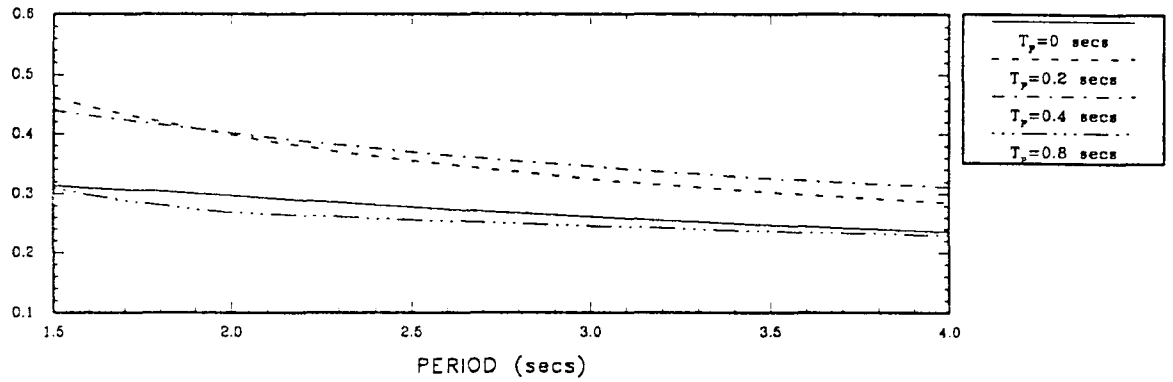

$$\xi=0.40, \quad \mu=0.15$$

$$W_p/W_d=1/20$$

LEVEL 2 G.C. 2

BEARING DISPL WRT PIER (mm)

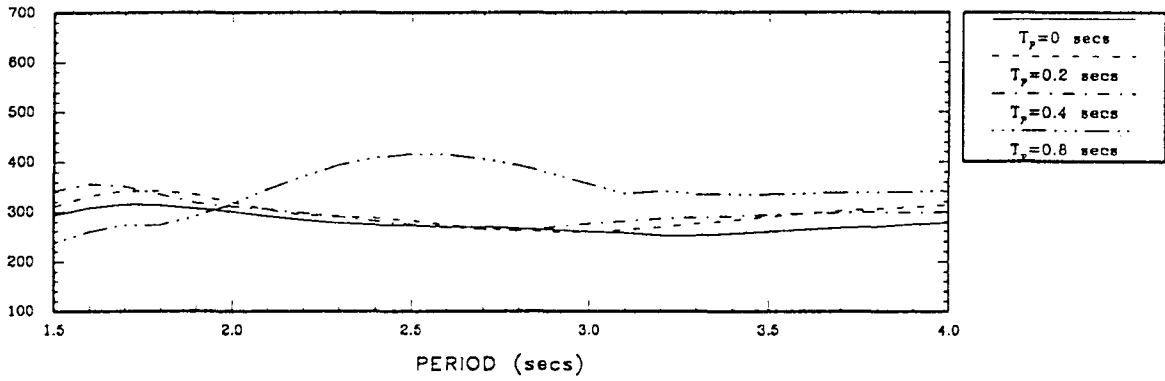

ISOLATION SHEAR/TOT DECK WEIGHT

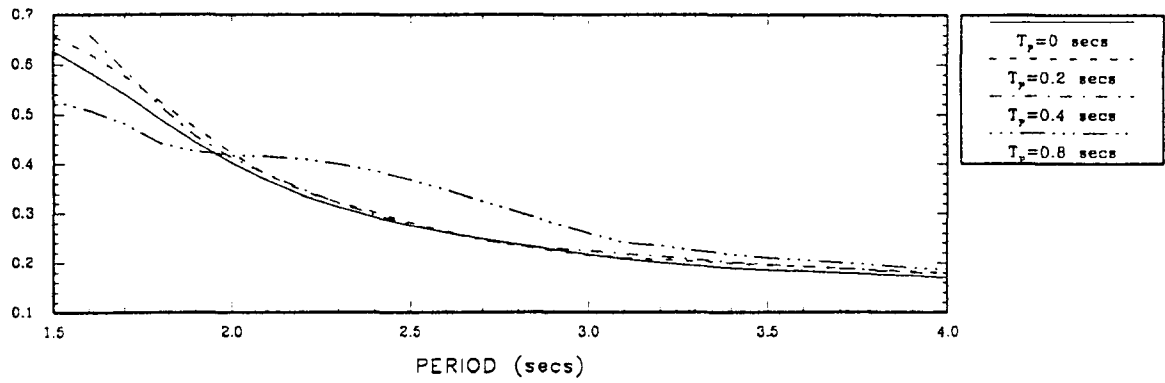

PIER SHEAR/DECK WEIGHT CARRIED BY PIER

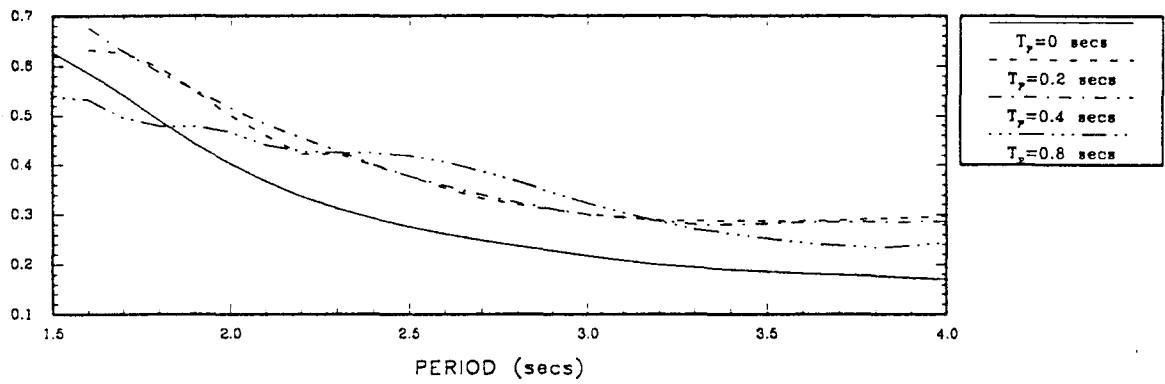

$$\xi=0, \quad \mu=0.10$$

$$W_p/W_d=1/5$$

LEVEL 2 G.C. 2

BEARING DISPL WRT PIER (mm)

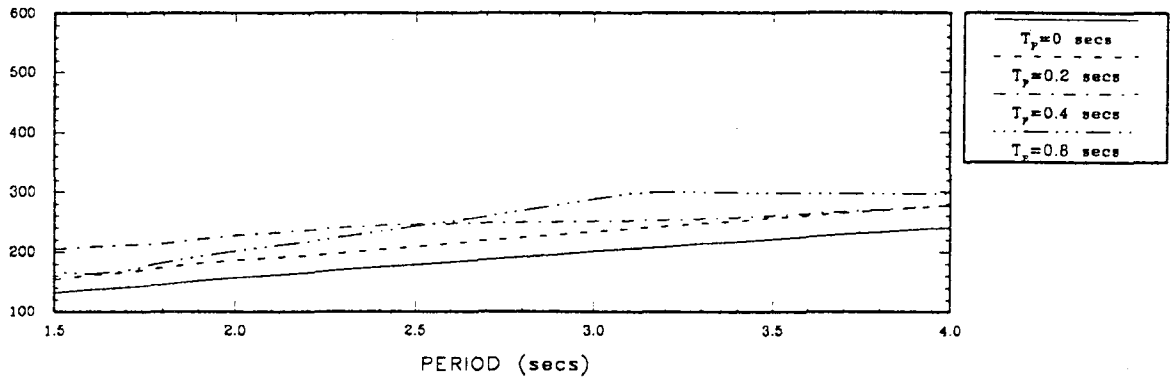

ISOLATION SHEAR/TOT DECK WEIGHT

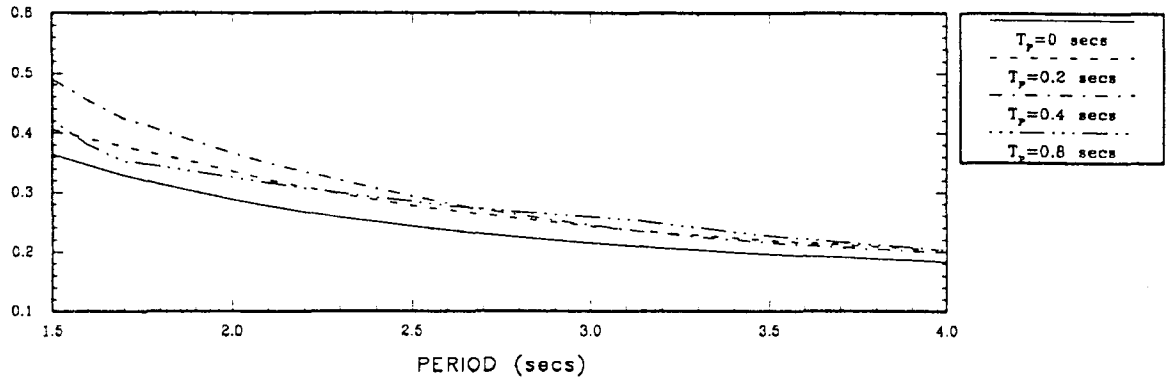

PIER SHEAR/DECK WEIGHT CARRIED BY PIER

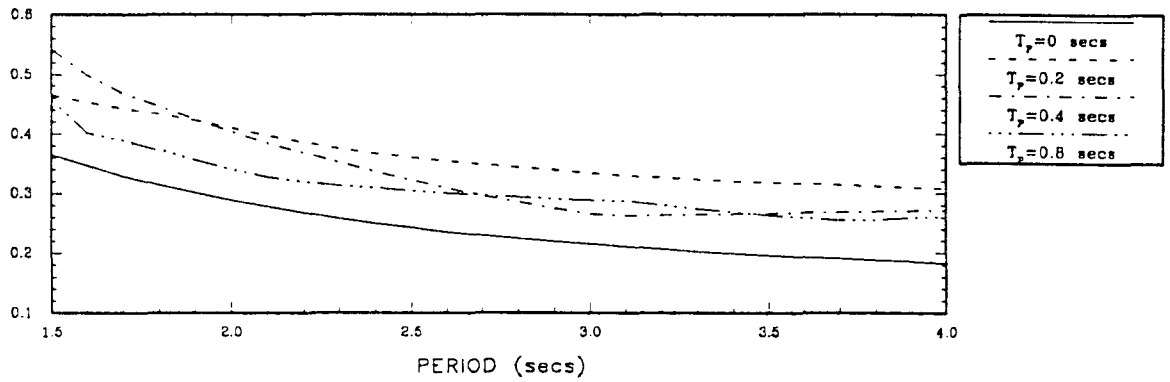

$$\xi=0.20, \quad \mu=0.10$$

$$W_p/W_d=1/5$$

LEVEL 2 G.C. 2

BEARING DISPL WRT PIER (mm)

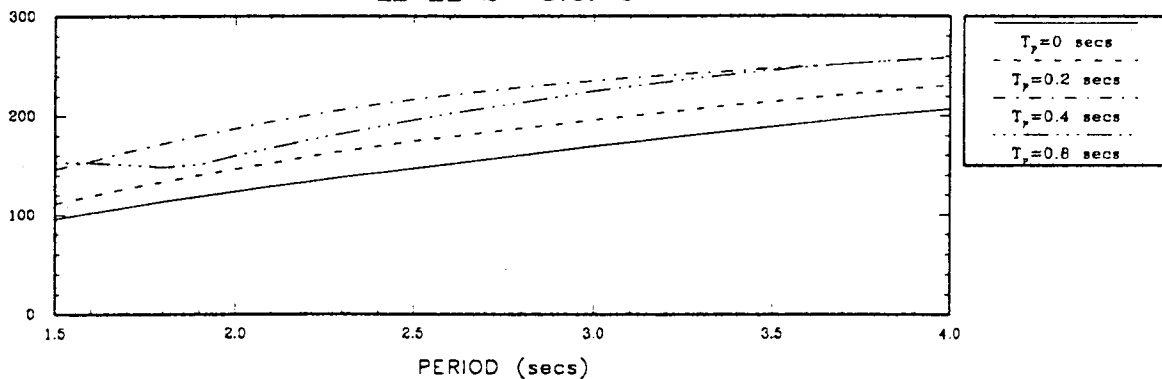

ISOLATION SHEAR/10T DECK WEIGHT

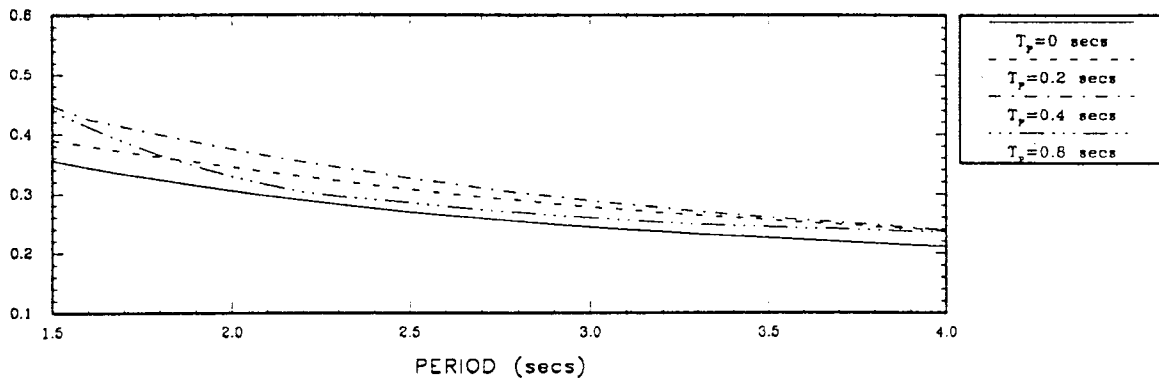

PIER SHEAR/DECK WEIGHT CARRIED BY PIER

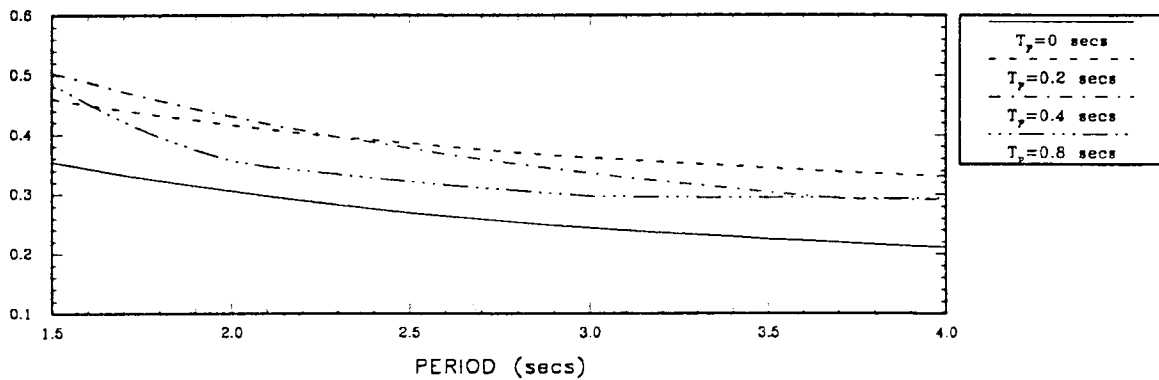

$$\xi = 0.40, \quad \mu = 0.10$$

$$W_p / W_d = 1/5$$

LEVEL 2 G.C. 2

BEARING DISPL WRT PIER (mm)

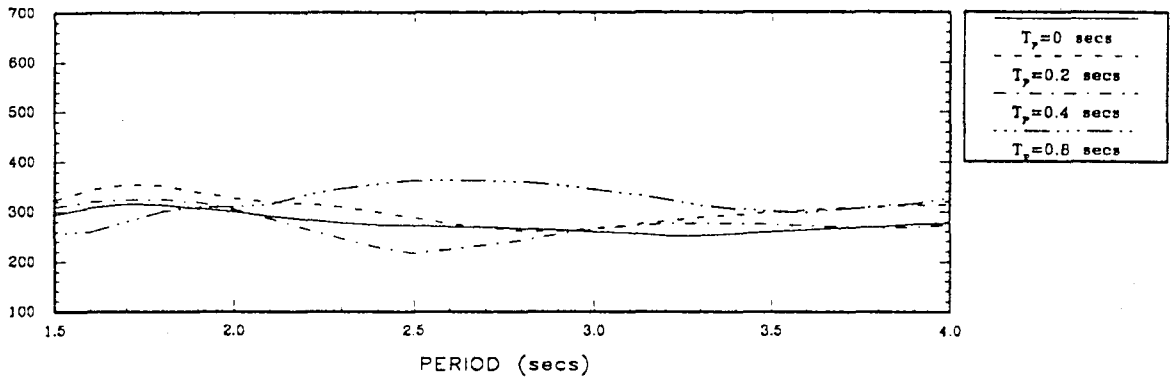

ISOLATION SHEAR/TOT DECK WEIGHT

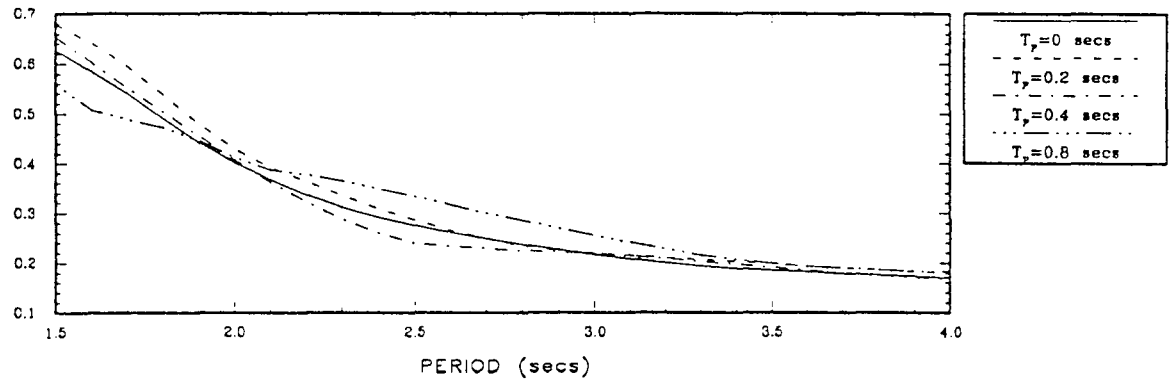

PIER SHEAR/DECK WEIGHT CARRIED BY PIER

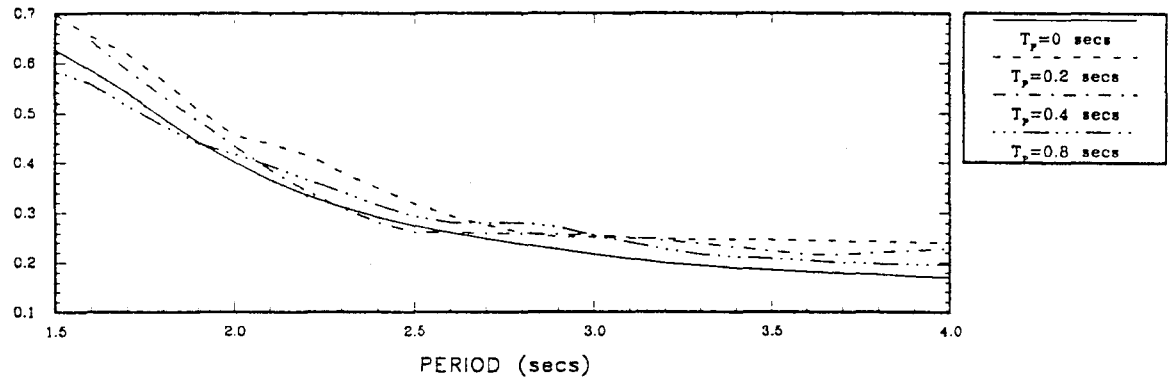

$$\xi=0, \quad \mu=0.10$$

$$W_p/W_d=1/10$$

LEVEL 2 G.C. 2

BEARING DISPL WRT PIER (mm)

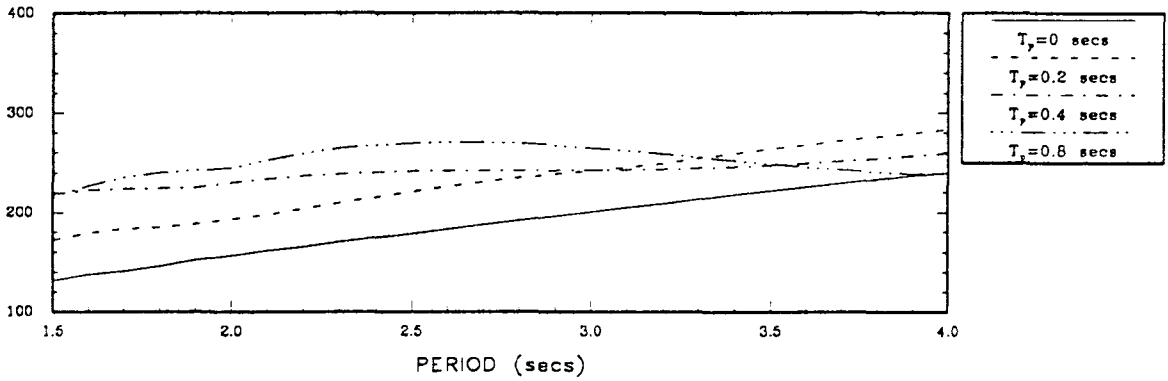

ISOLATION SHEAR/TOT DECK WEIGHT

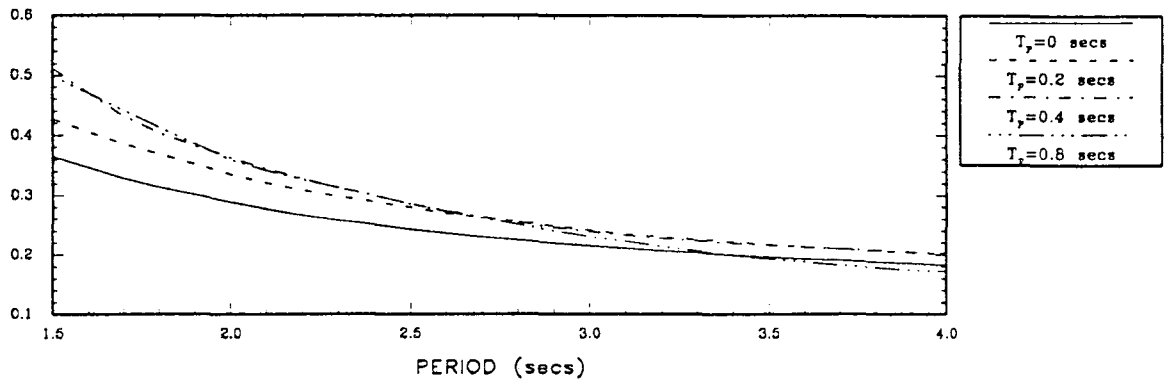

PIER SHEAR/DECK WEIGHT CARRIED BY PIER

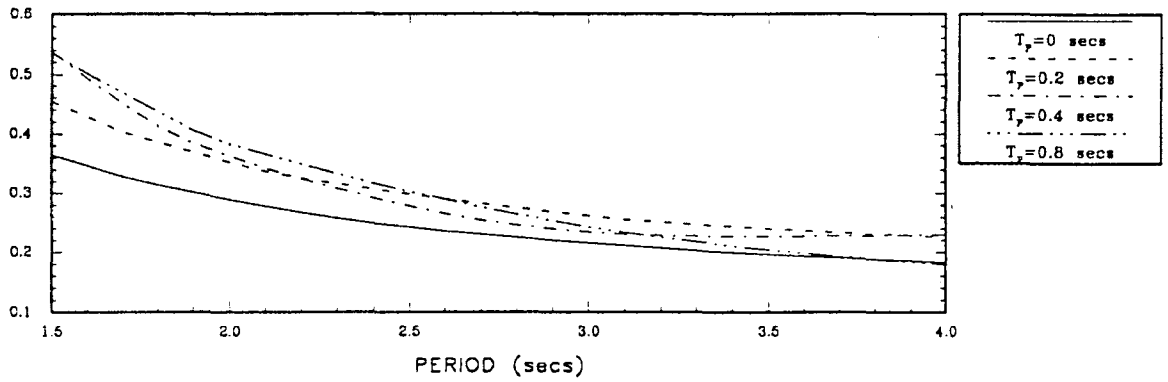

$$\xi = 0.20 \quad , \quad \mu = 0.10$$

$$W_p / W_d = 1/10$$

LEVEL 2 G.C. 2

BEARING DISPL WRT PIER (mm)

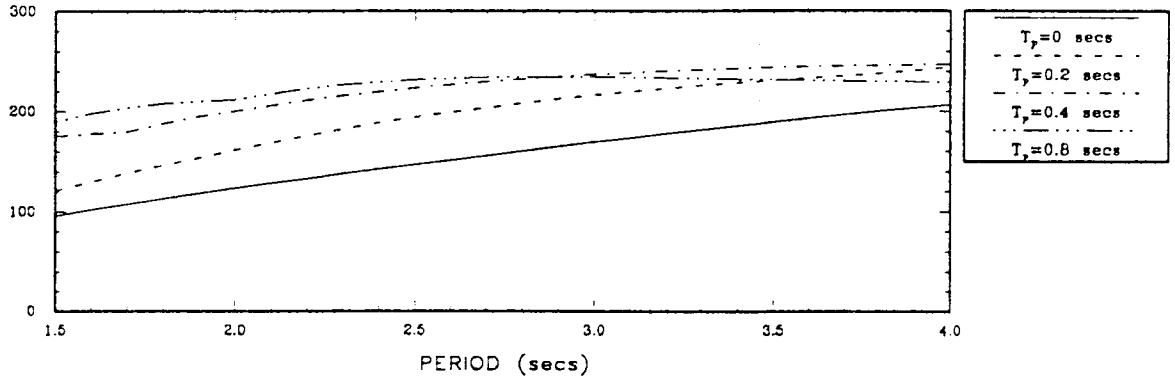

ISOLATION SHEAR/TOT DECK WEIGHT

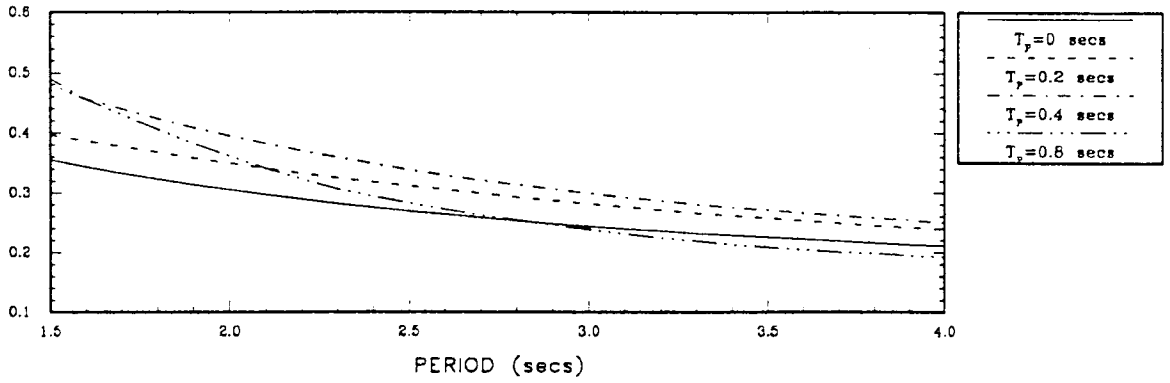

PIER SHEAR/DECK WEIGHT CARRIED BY PIER

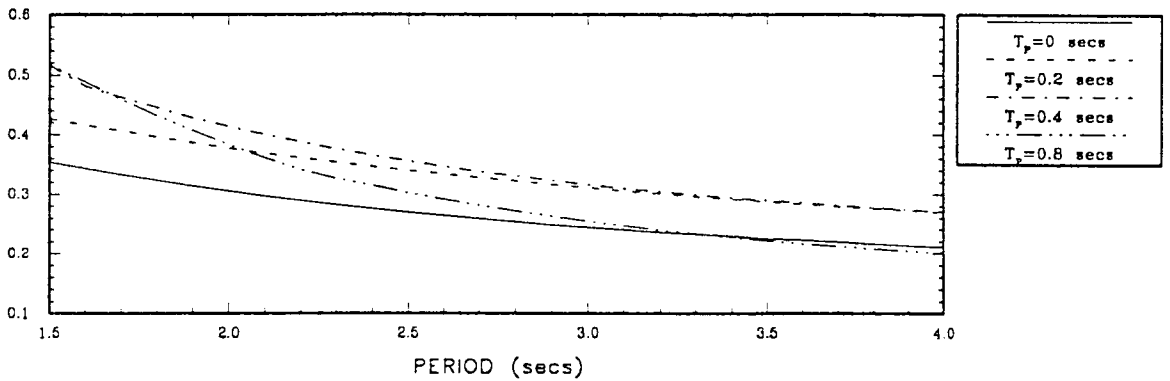

$$\xi = 0.40, \quad \mu = 0.10$$

$$W_p / W_d = 1/10$$

LEVEL 2 G.C. 2

BEARING DISPL WRT PIER (mm)

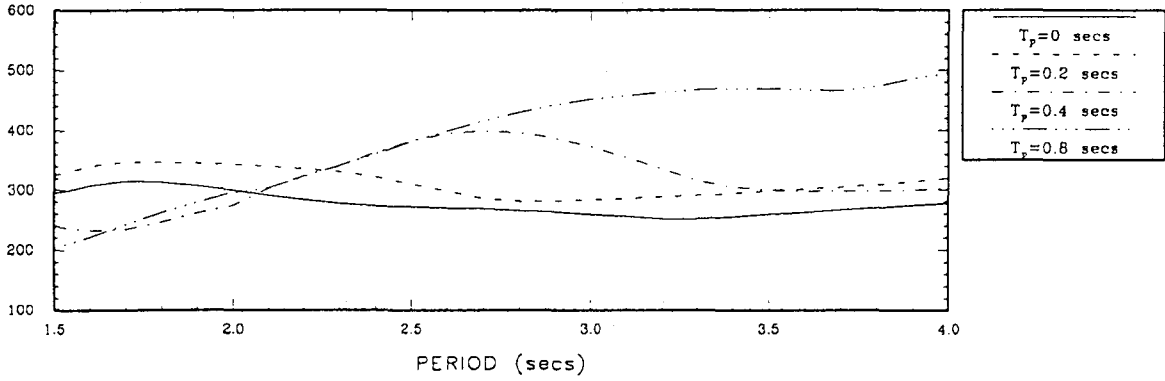

ISOLATION SHEAR/TOT DECK WEIGHT

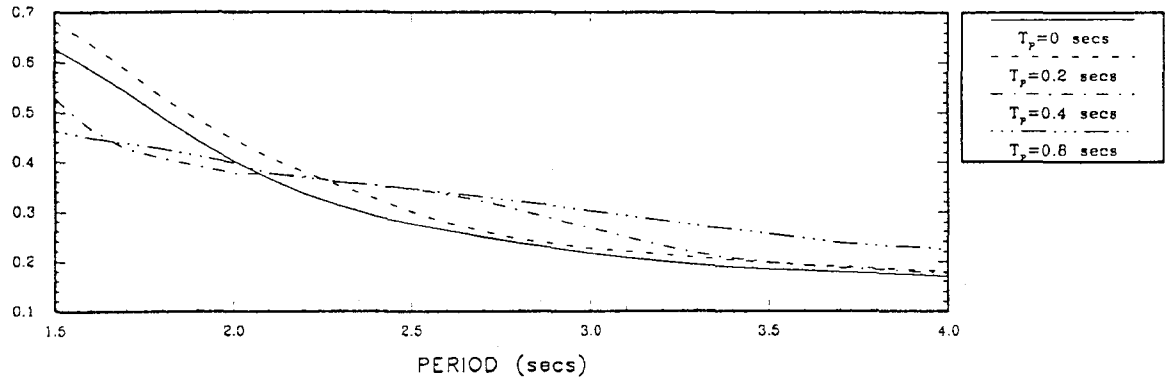

PIER SHEAR/DECK WEIGHT CARRIED BY PIER

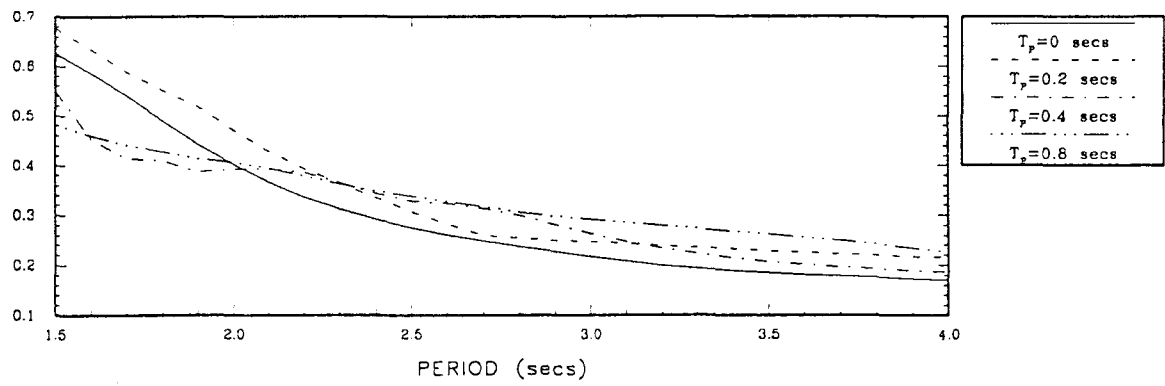

$$\xi=0, \quad \mu=0.10$$

$$W_p/W_d=1/20$$



LEVEL 2 G.C. 2

BEARING DISPL WRT PIER (mm)

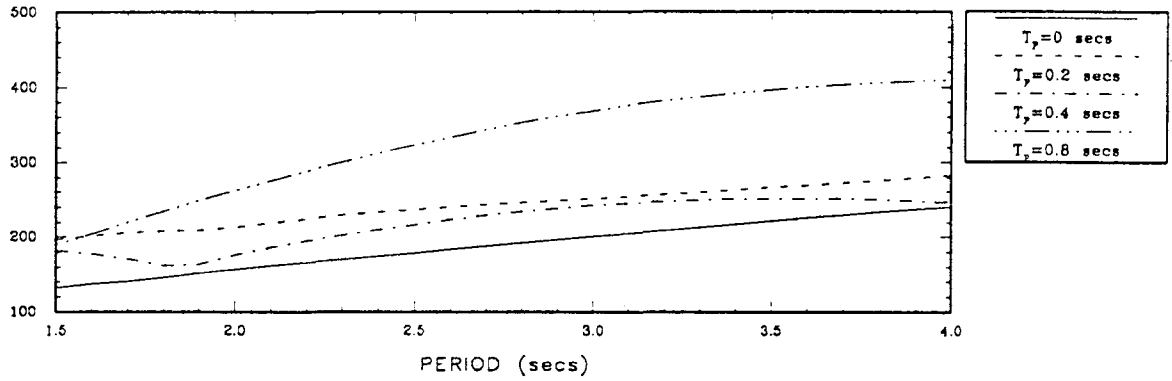

ISOLATION SHEAR/TOT DECK WEIGHT

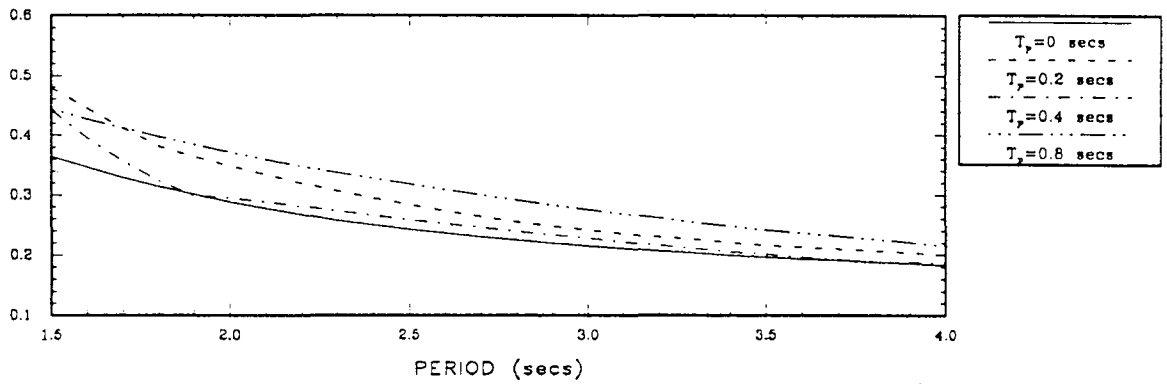

PIER SHEAR/DECK WEIGHT CARRIED BY PIER

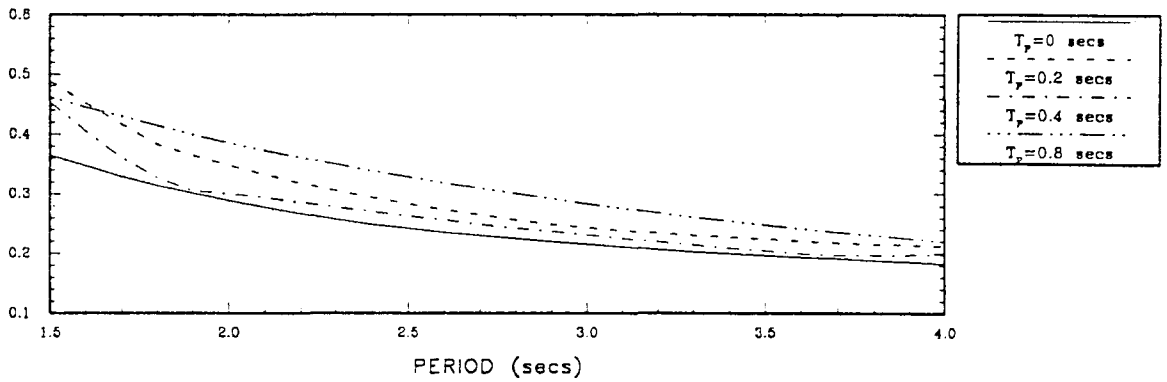

$$\xi=0.20, \quad \mu=0.10$$

$$W_p/W_d=1/20$$

LEVEL 2 G.C. 2

BEARING DISPL WRT PIER (mm)

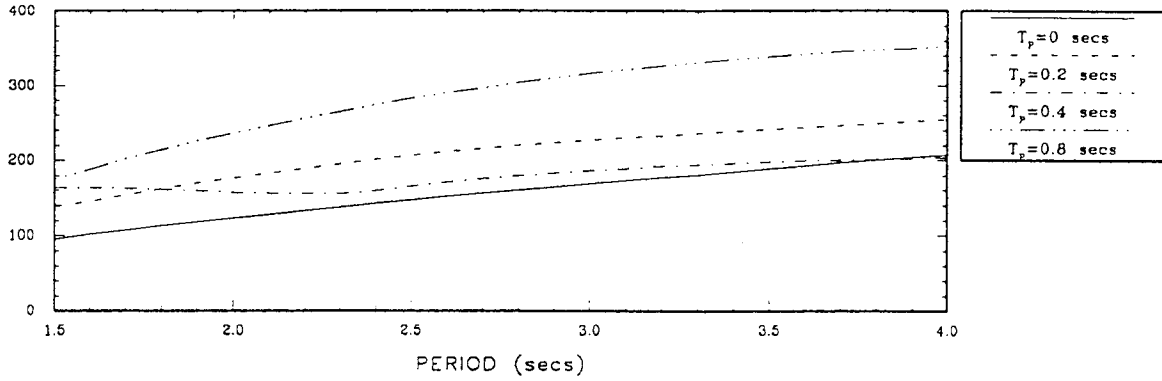

ISOLATION SHEAR/TOT DECK WEIGHT

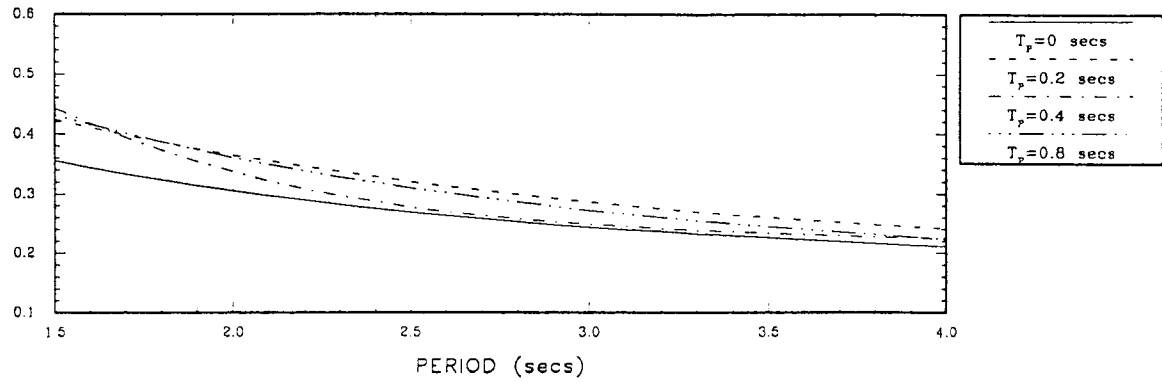

PIER SHEAR/DECK WEIGHT CARRIED BY PIER

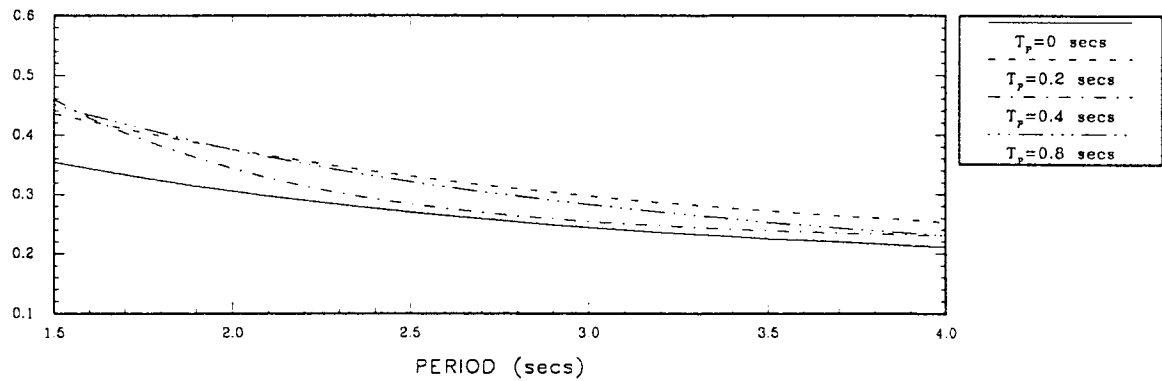

$$\xi = 0.40, \quad \mu = 0.10$$

$$W_p / W_d = 1/20$$

LEVEL 2 G.C. 2

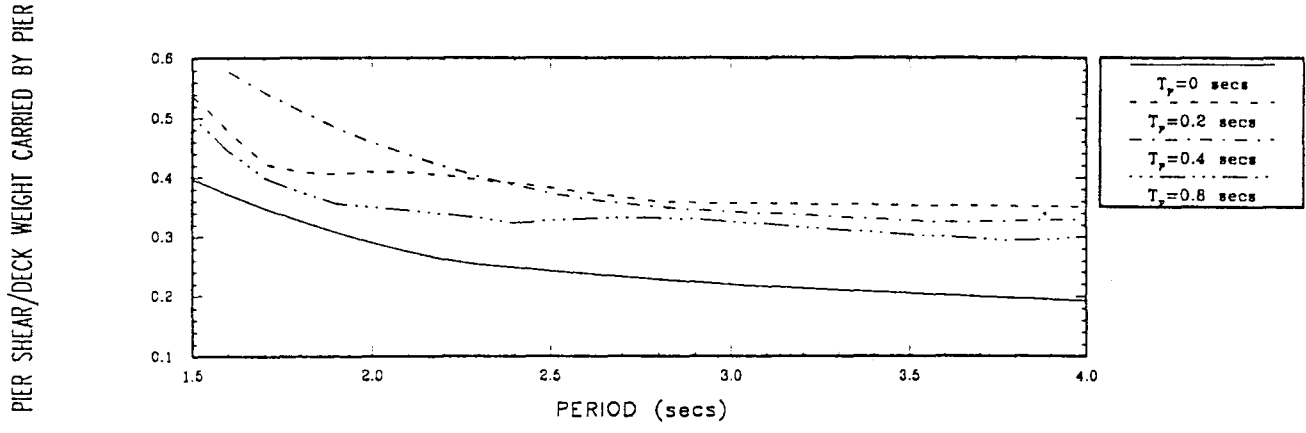
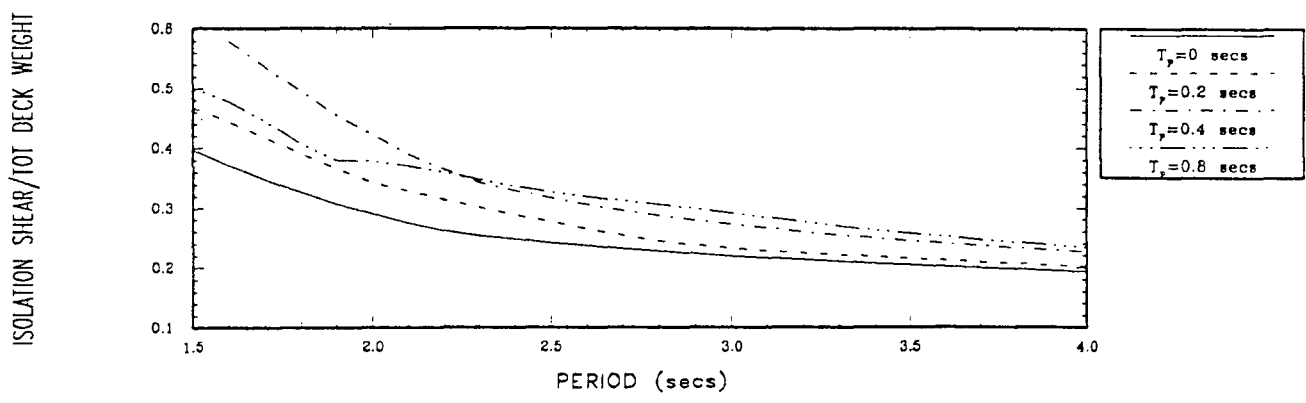
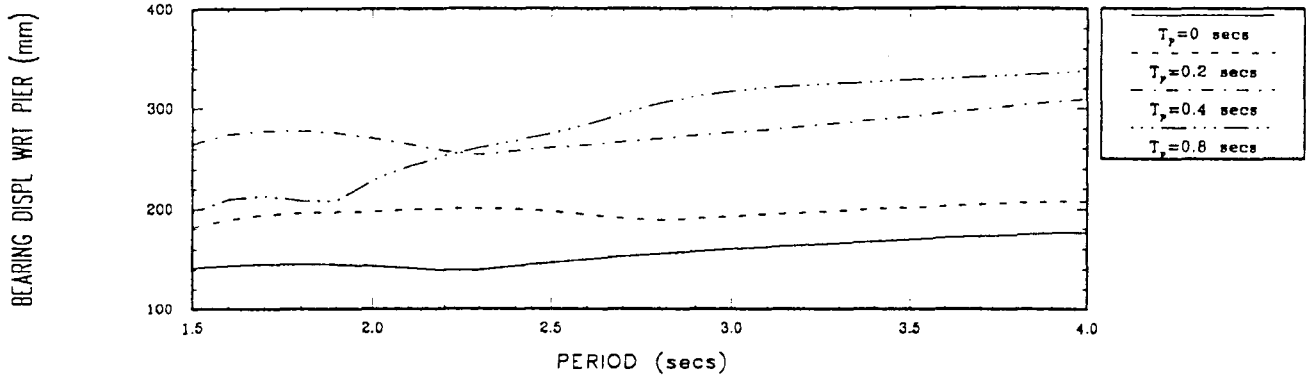

$$\xi = 0, \quad \mu = 0.15$$

$$W_p / W_d = 1/5$$

LEVEL 2 G.C. 2

BEARING DISPL WRT PIER (mm)

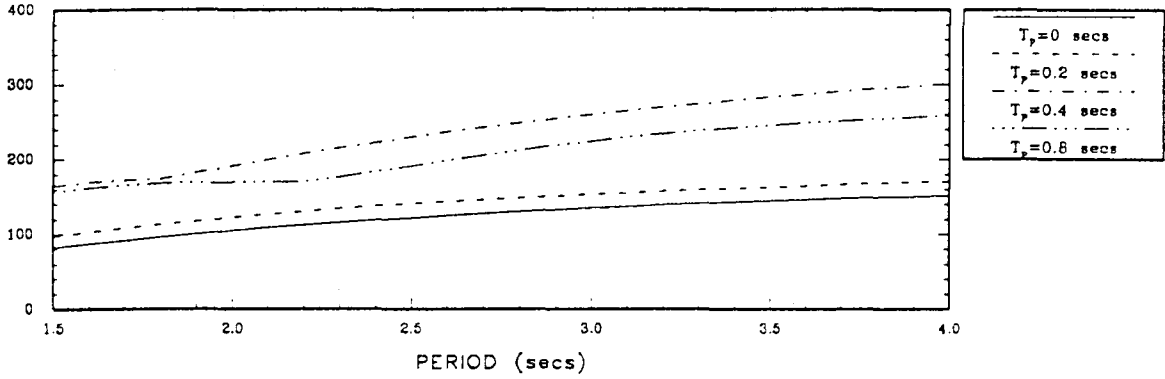

ISOLATION SHEAR/TOT DECK WEIGHT

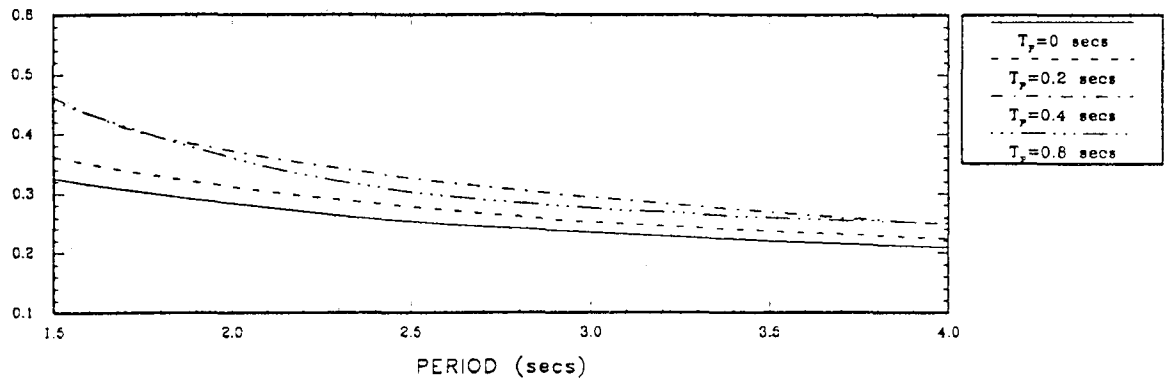

PIER SHEAR/DECK WEIGHT CARRIED BY PIER

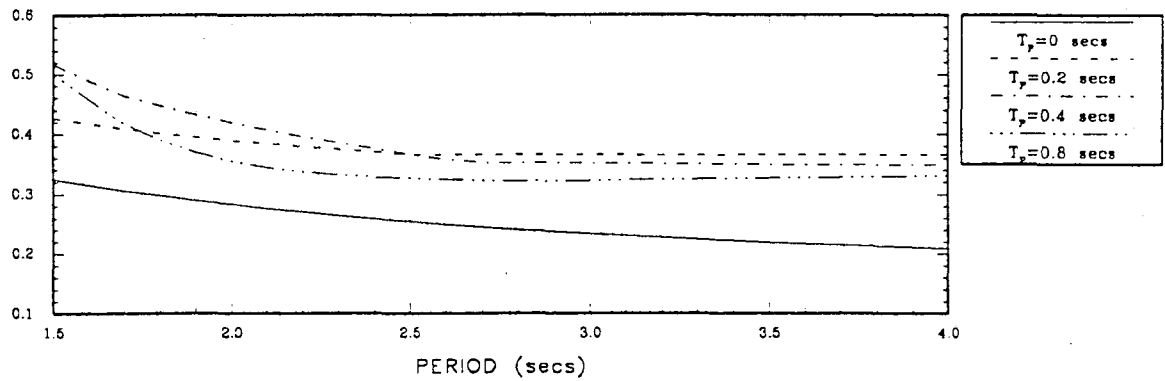

$$\xi = 0.20, \quad \mu = 0.15$$

$$W_p / W_d = 1/5$$

LEVEL 2 G.C. 2

BEARING DISPL WRT PIER (mm)

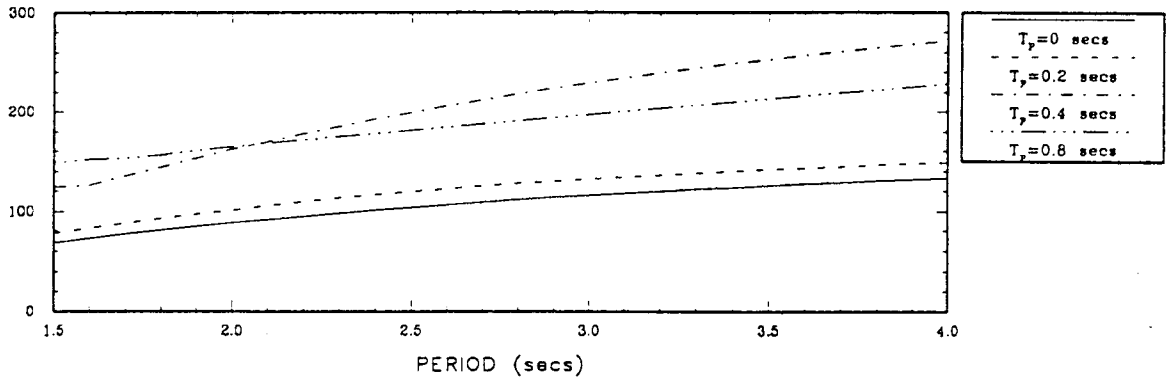

ISOLATION SHEAR/TOT DECK WEIGHT

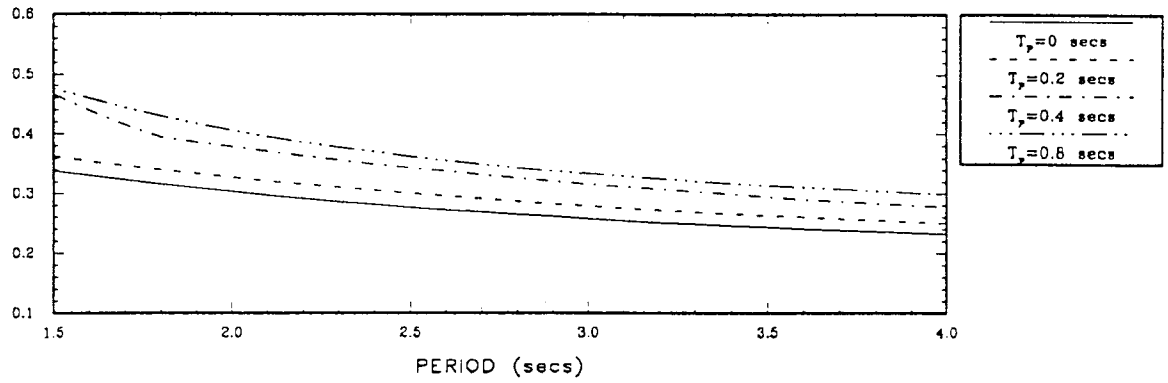

PIER SHEAR/DECK WEIGHT CARRIED BY PIER

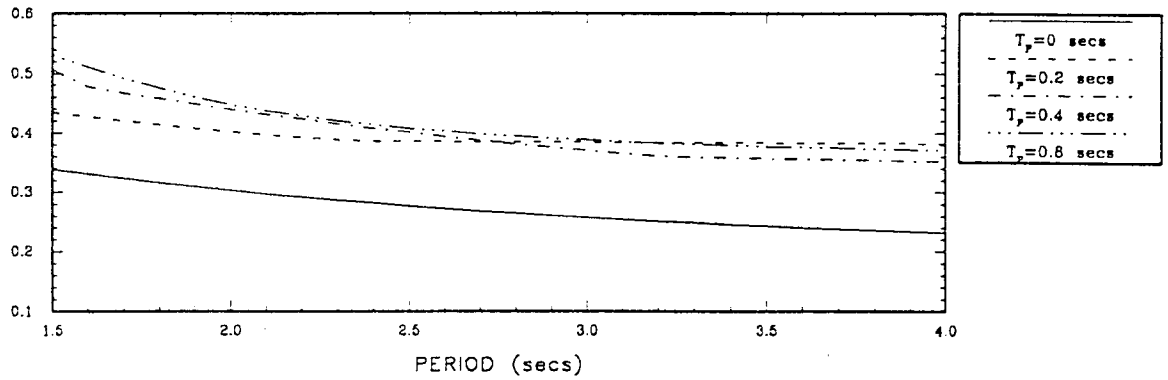

$$\xi = 0.40, \quad \mu = 0.15$$

$$W_p/W_d = 1/5$$

LEVEL 2 G.C. 2

BEARING DISPL WRT PIER (mm)

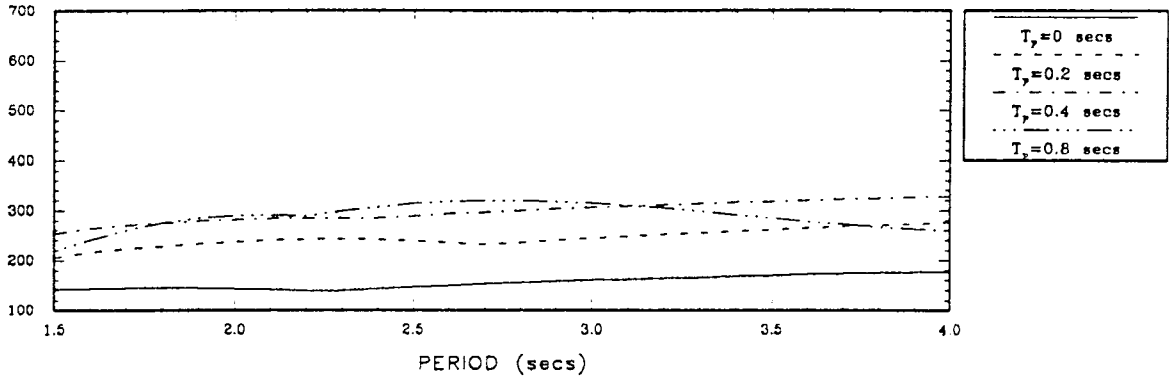

ISOLATION SHEAR/TOT DECK WEIGHT

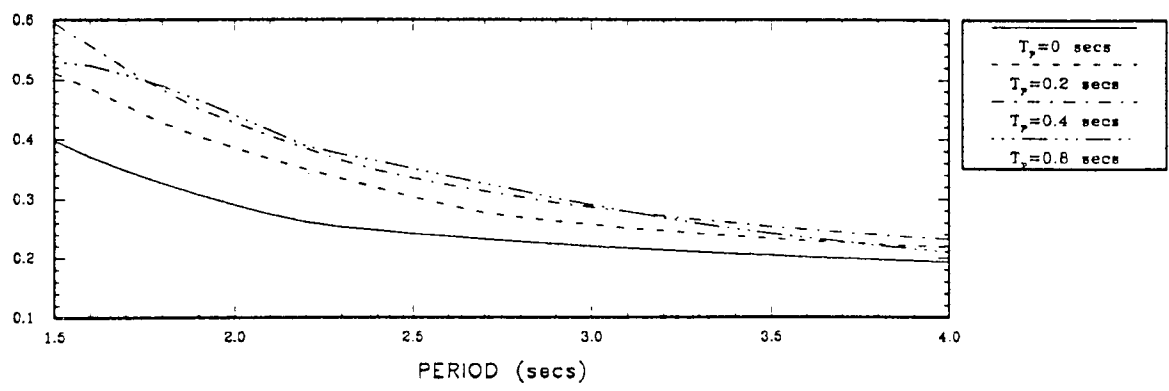

PIER SHEAR/DECK WEIGHT CARRIED BY PIER

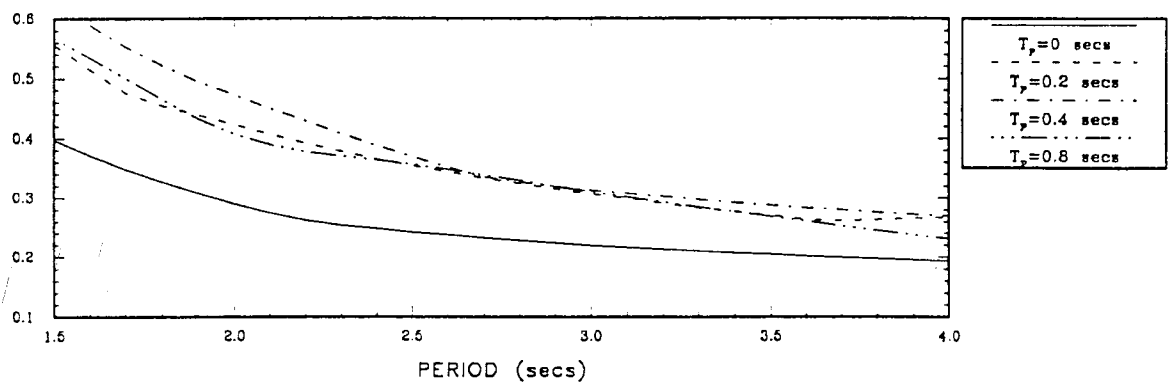

$$\xi = 0, \quad \mu = 0.15$$

$$W_p / W_d = 1/10$$

LEVEL 2 G.C. 2

BEARING DISPL WRT PIER (mm)

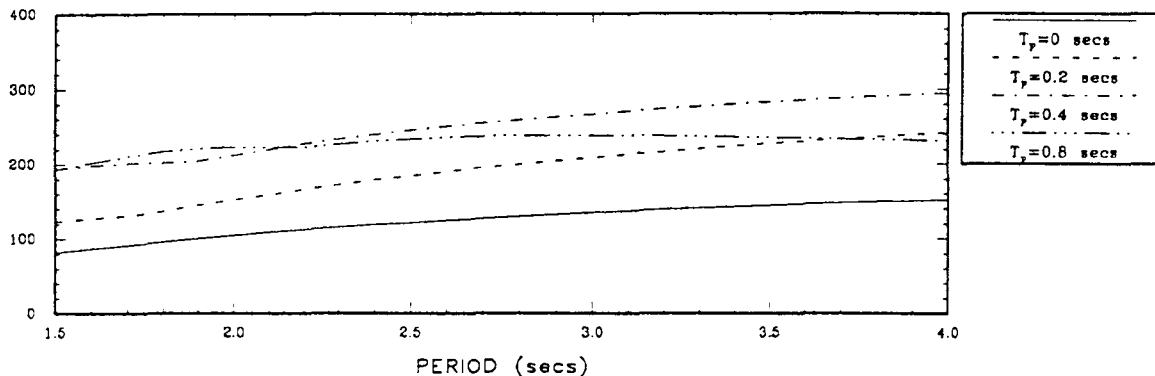

ISOLATION SHEAR/TOT DECK WEIGHT

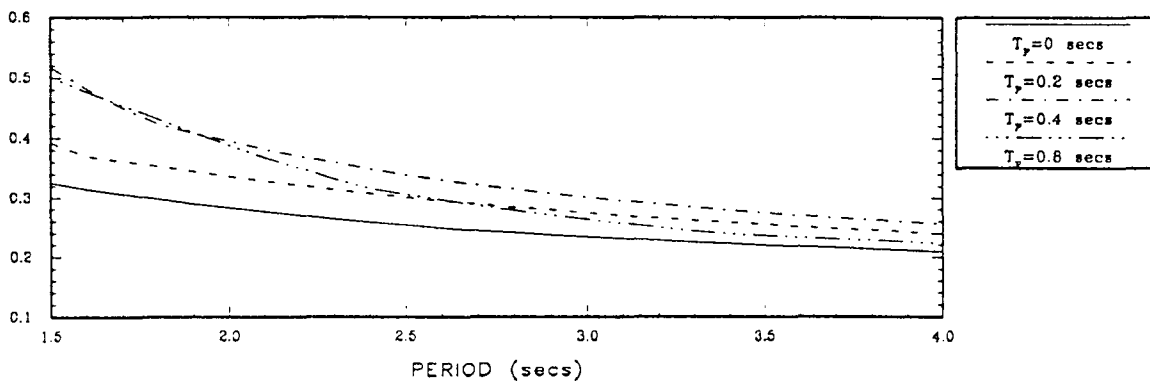

PIER SHEAR/DECK WEIGHT CARRIED BY PIER

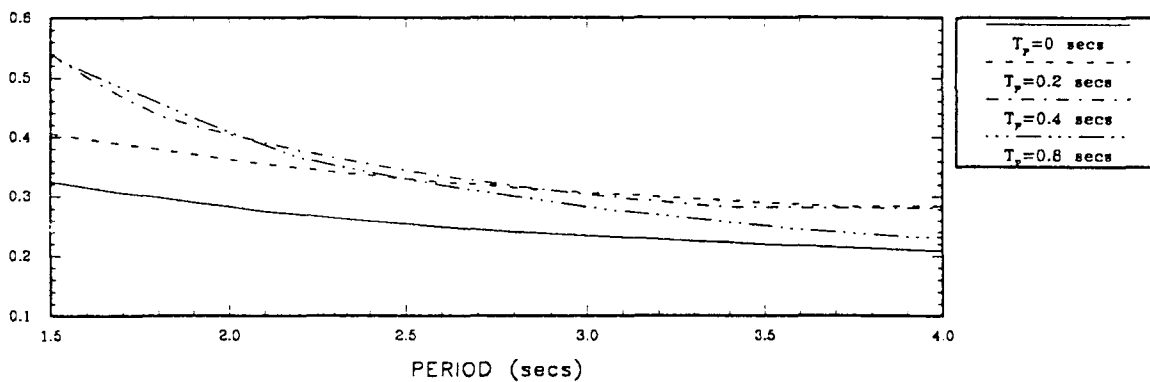

$$\xi = 0.20, \quad \mu = 0.15$$

$$W_p / W_d = 1/10$$

LEVEL 2 G.C. 2

BEARING DISPL WRT PIER (mm)

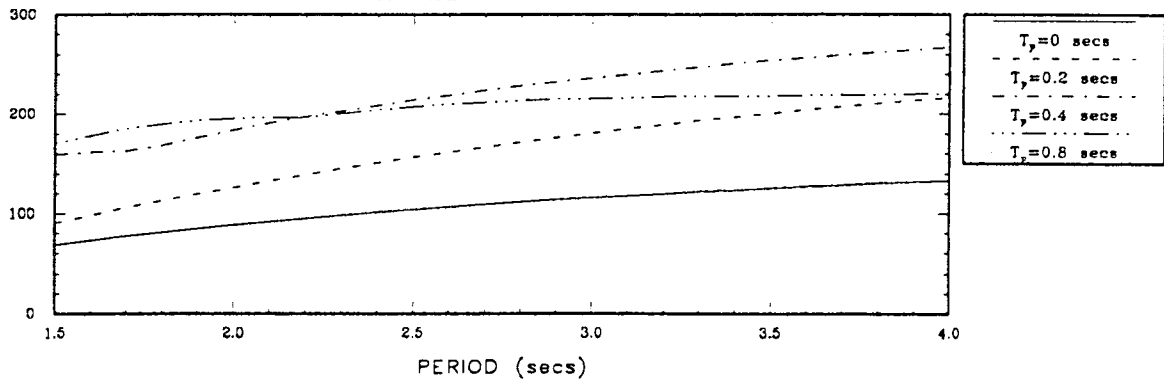

ISOLATION SHEAR/TOT DECK WEIGHT

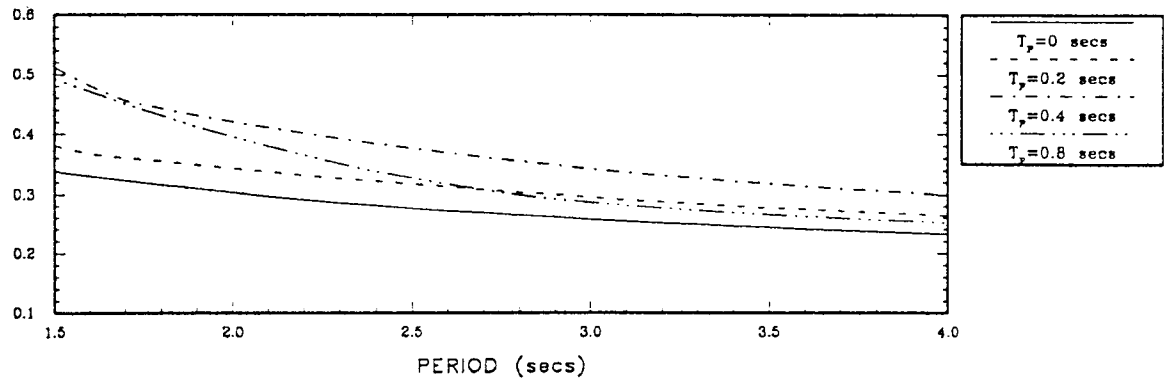

PIER SHEAR/DECK WEIGHT CARRIED BY PIER

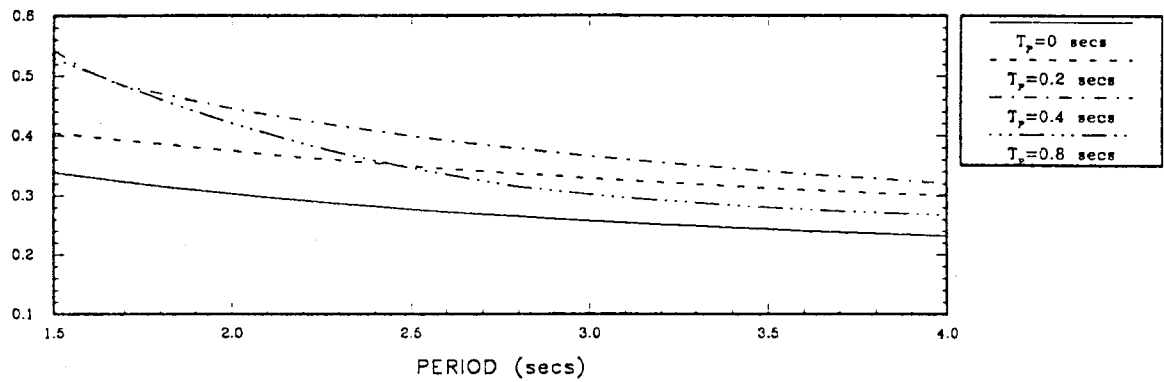

$$\xi = 0.40, \quad \mu = 0.15$$

$$W_p / W_d = 1/10$$



LEVEL 2 G.C. 2

BEARING DISPL WRT PIER (mm)

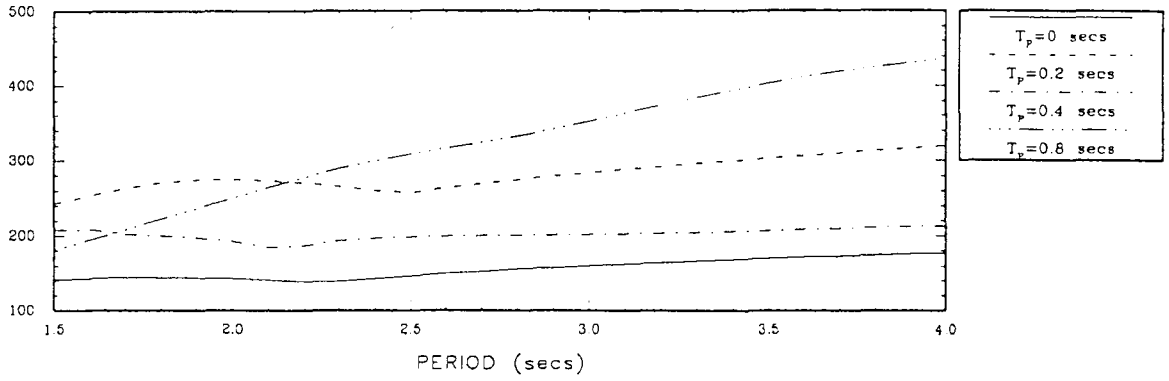

ISOLATION SHEAR/TOT DECK WEIGHT

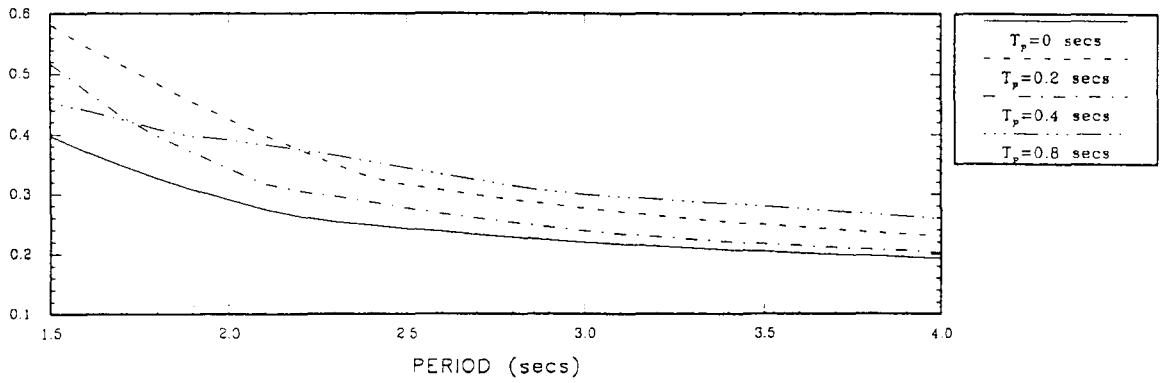

PIER SHEAR/DECK WEIGHT CARRIED BY PIER

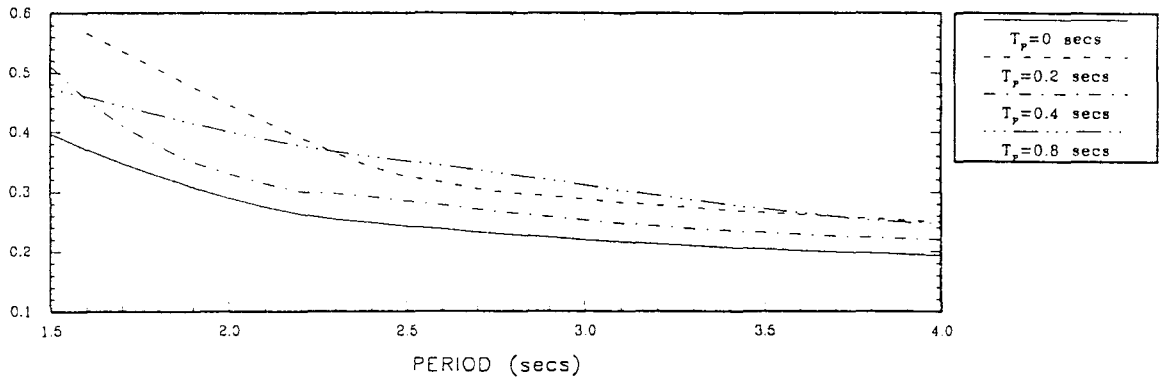

$$\xi = 0, \quad \mu = 0.15$$

$$W_p / W_d = 1/20$$

LEVEL 2 G.C. 2

BEARING DISPL WRT PIER (mm)

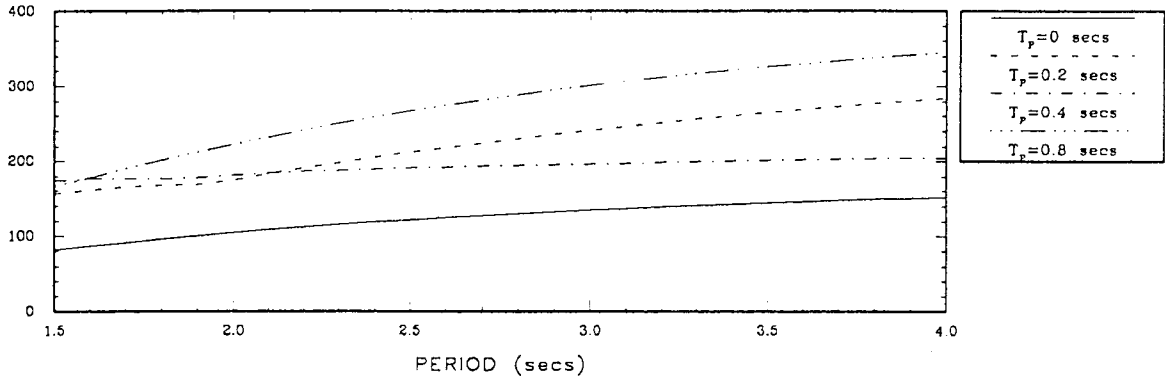

ISOLATION SHEAR/TOT DECK WEIGHT

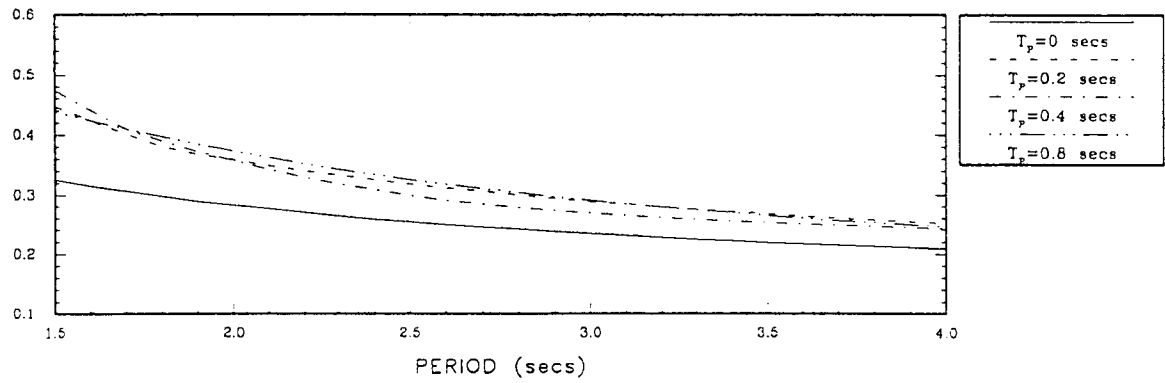

PIER SHEAR/DECK WEIGHT CARRIED BY PIER

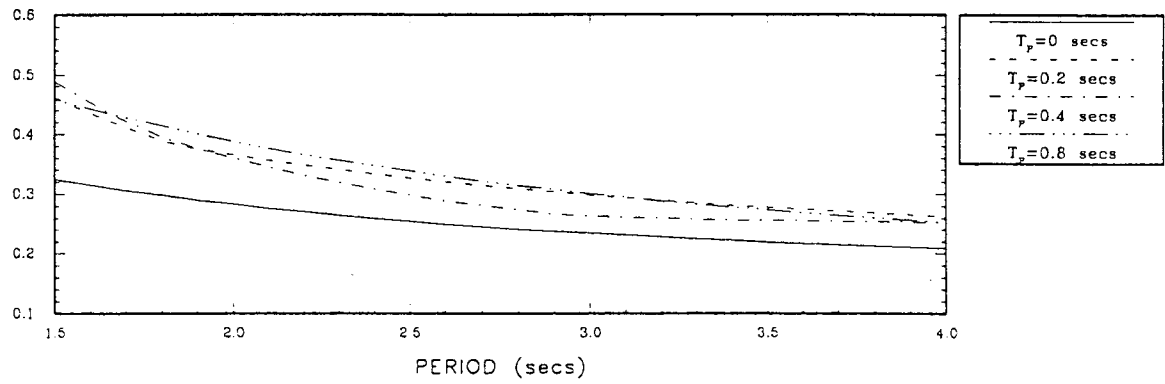

$$\xi = 0.20, \quad \mu = 0.15$$

$$W_p / W_d = 1/20$$

LEVEL 2 G.C. 2

BEARING DISPL WRT PIER (mm)

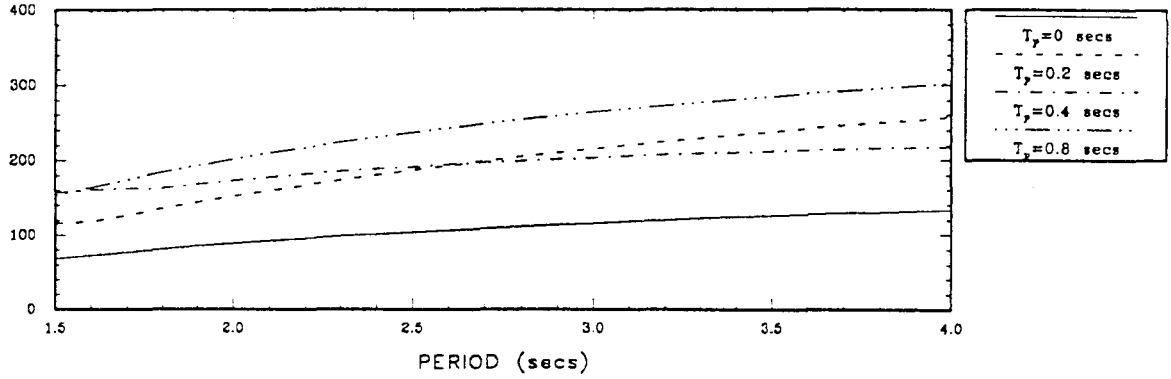

ISOLATION SHEAR/TOT DECK WEIGHT

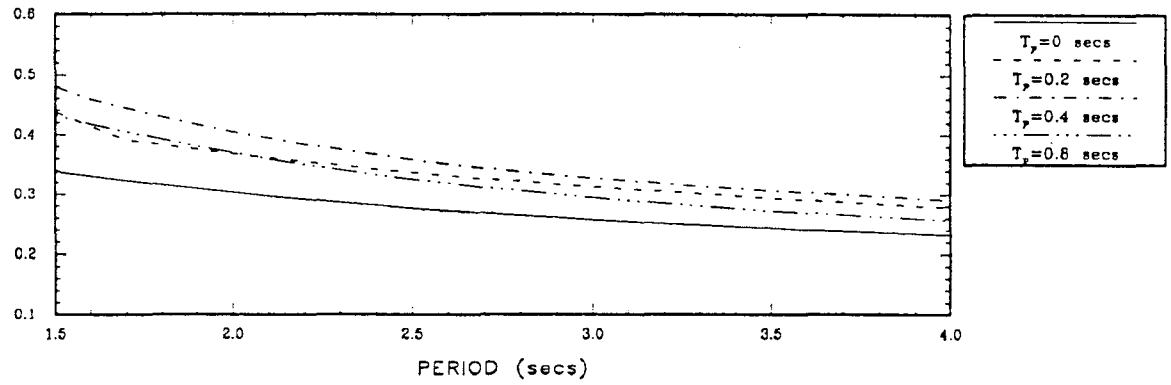

PIER SHEAR/DECK WEIGHT CARRIED BY PIER

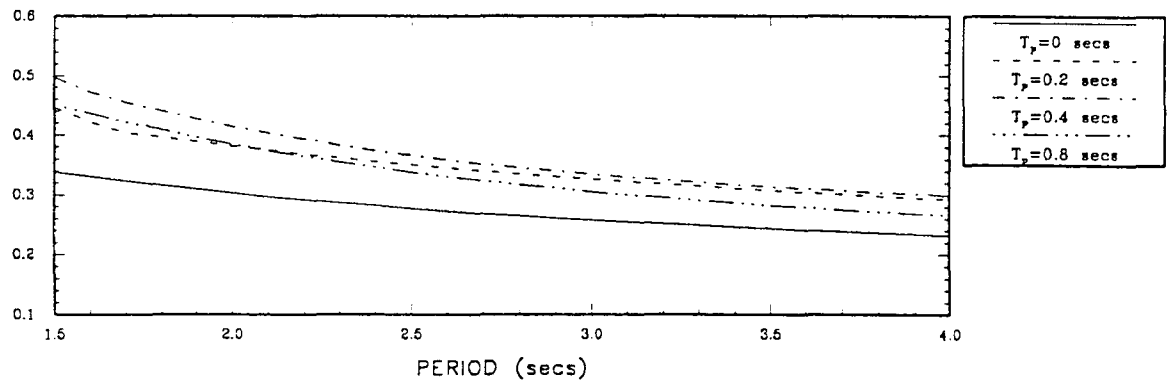

$$\xi = 0.40, \quad \mu = 0.15$$

$$W_p / W_d = 1/20$$

LEVEL 2 G.C. 3

BEARING DISPL WRT PIER (mm)

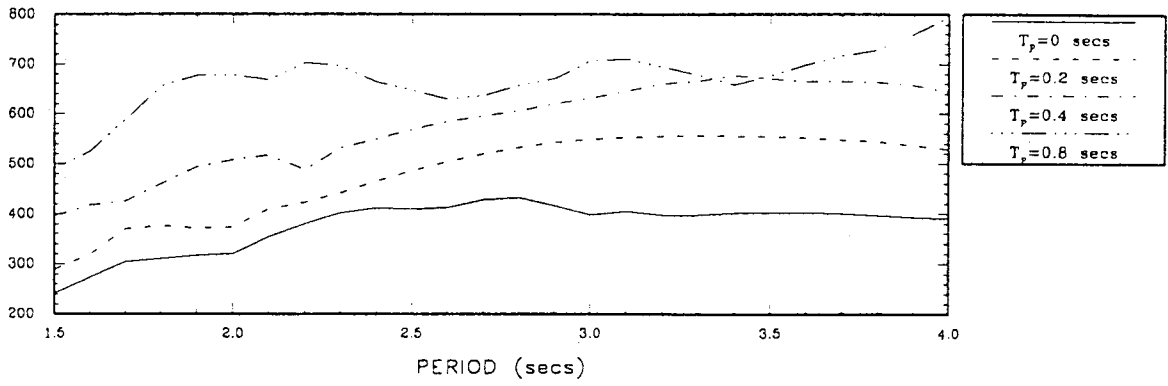

ISOLATION SHEAR/TOT DECK WEIGHT

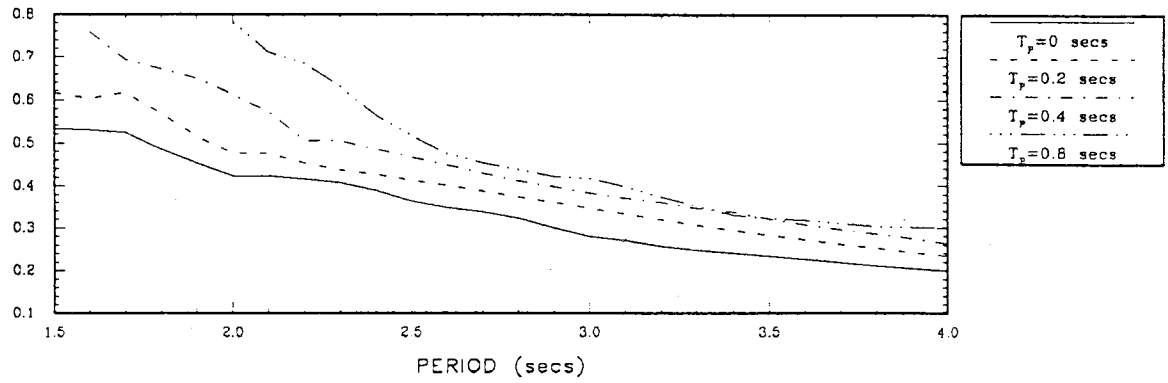

PIER SHEAR/DECK WEIGHT CARRIED BY PIER

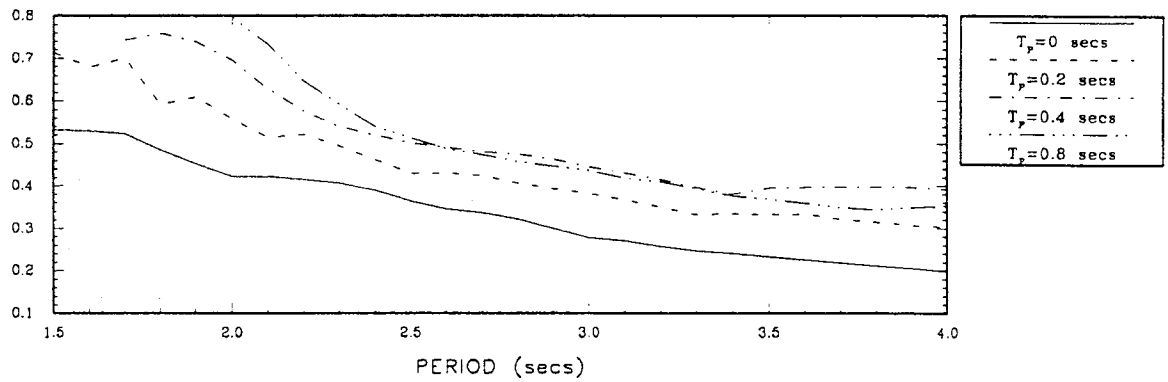

$$\xi = 0, \quad \mu = 0.10$$

$$W_p / W_d = 1/5$$

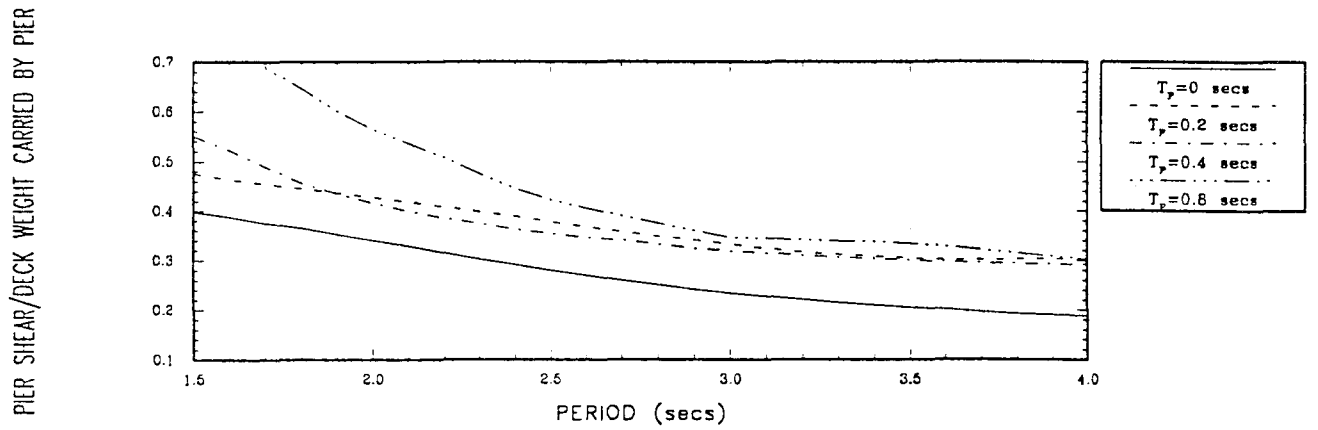
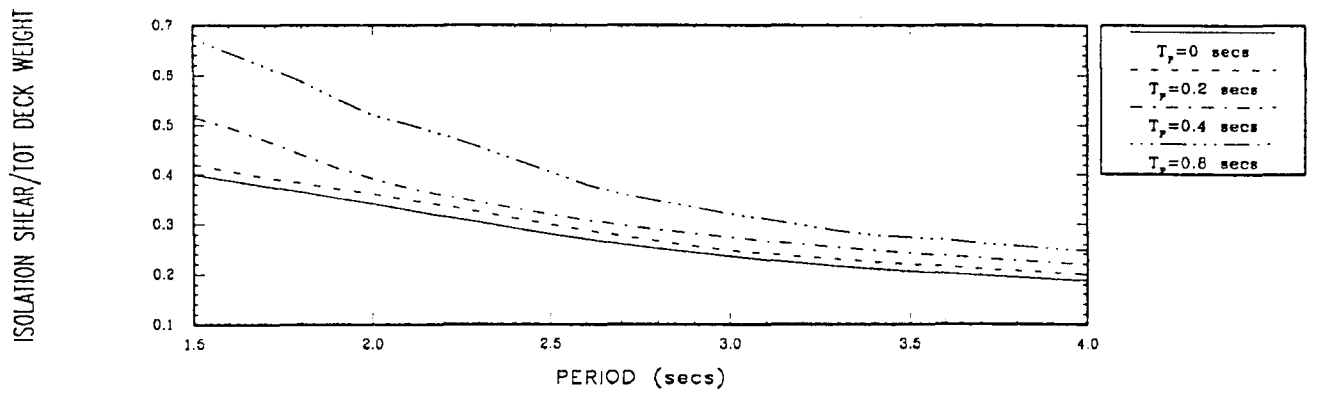
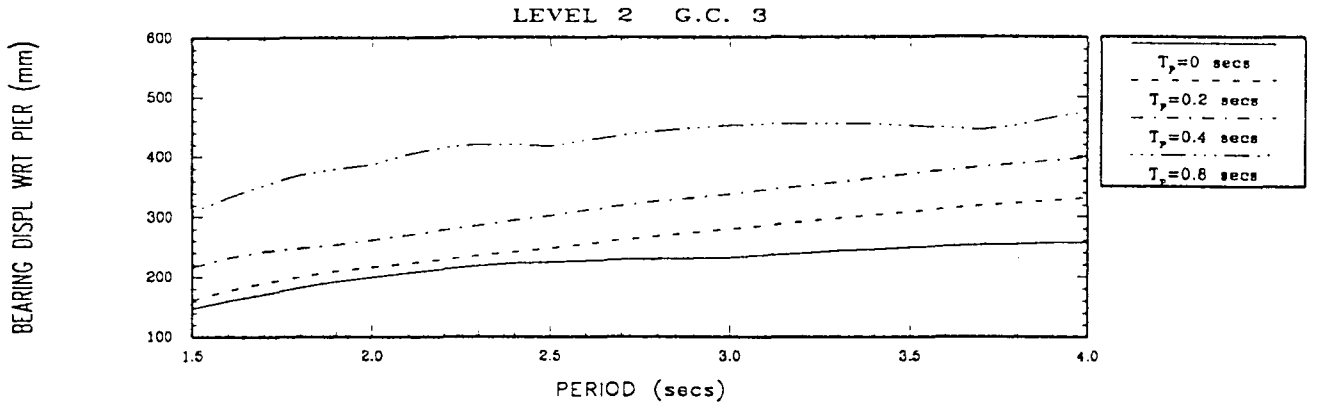

$$\xi = 0.20, \quad \mu = 0.10$$

$$W_p / W_d = 1/5$$

LEVEL 2 G.C. 3

BEARING DISPL WRT PIER (mm)

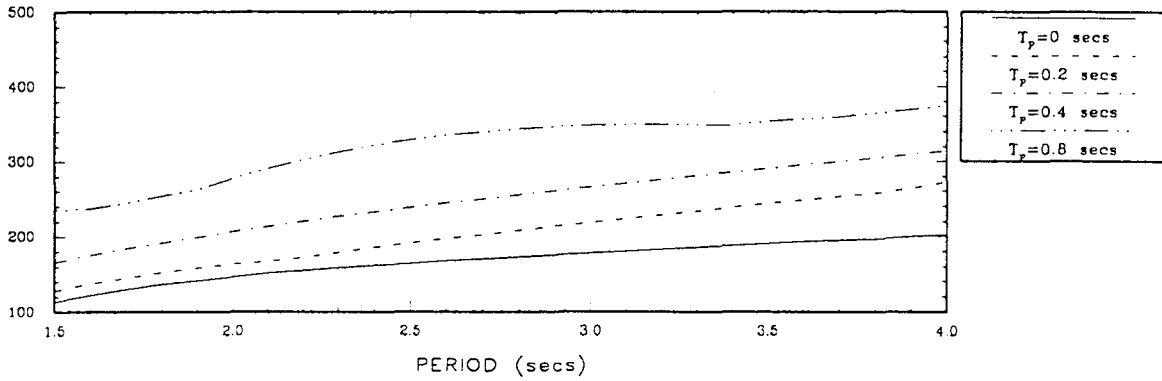

ISOLATION SHEAR/TOT DECK WEIGHT

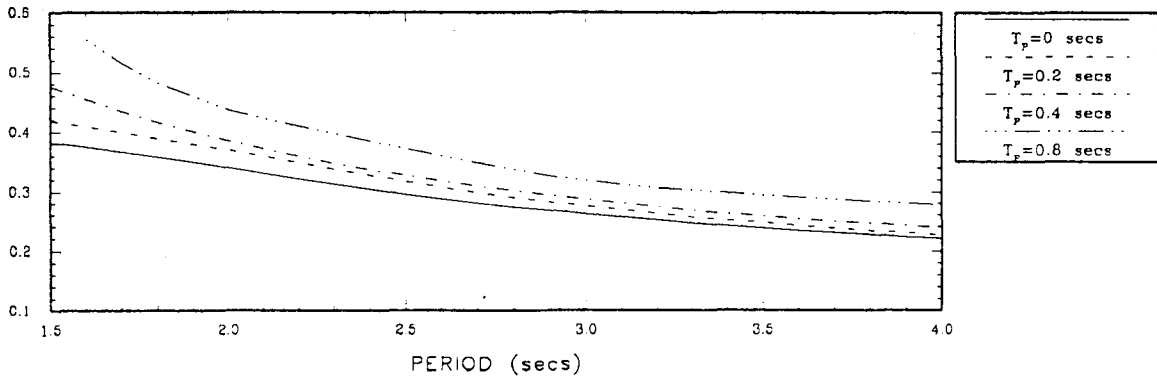

PIER SHEAR/DECK WEIGHT CARRIED BY PIER

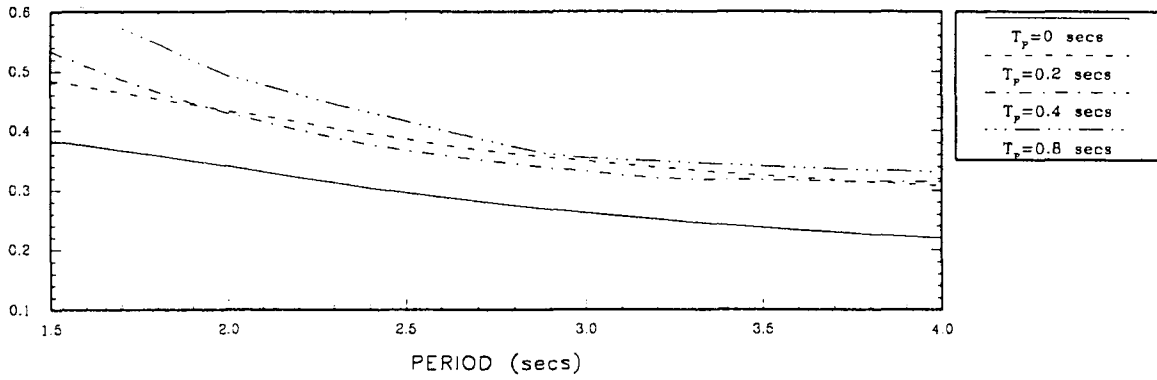

$$\xi = 0.40, \quad \mu = 0.10$$

$$W_p / W_d = 1/5$$

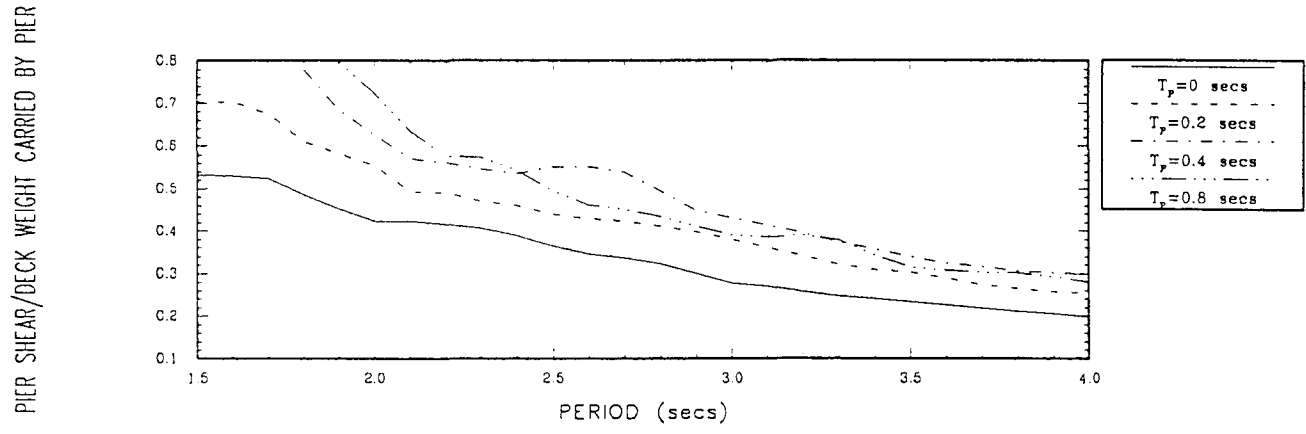
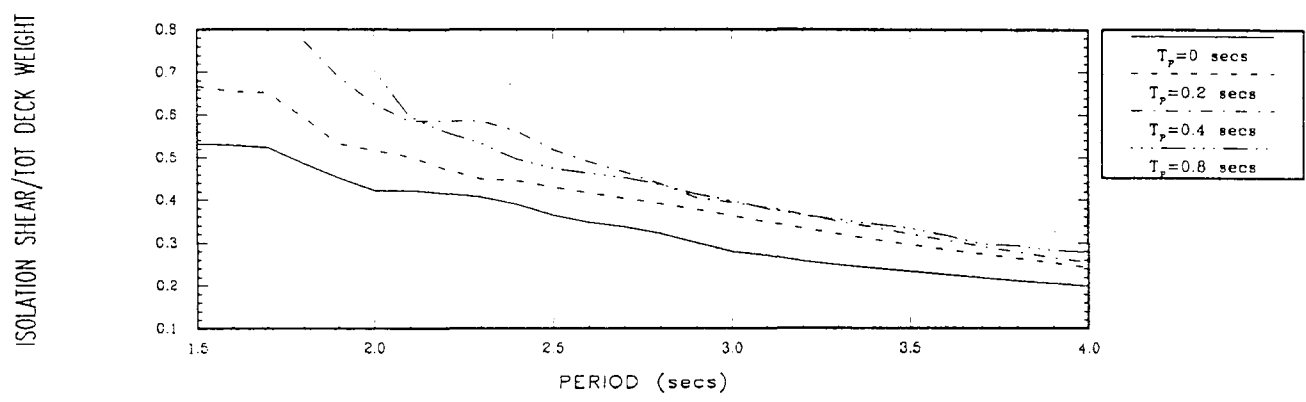
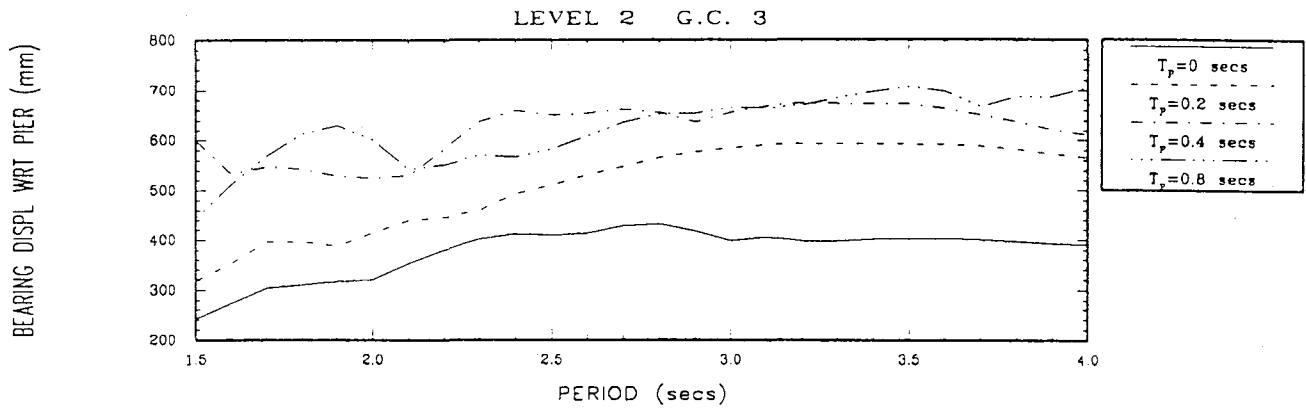

$$\xi = 0, \quad \mu = 0.10$$

$$W_p / W_d = 1/10$$

LEVEL 2 G.C. 3

BEARING DISPL WRT PIER (mm)

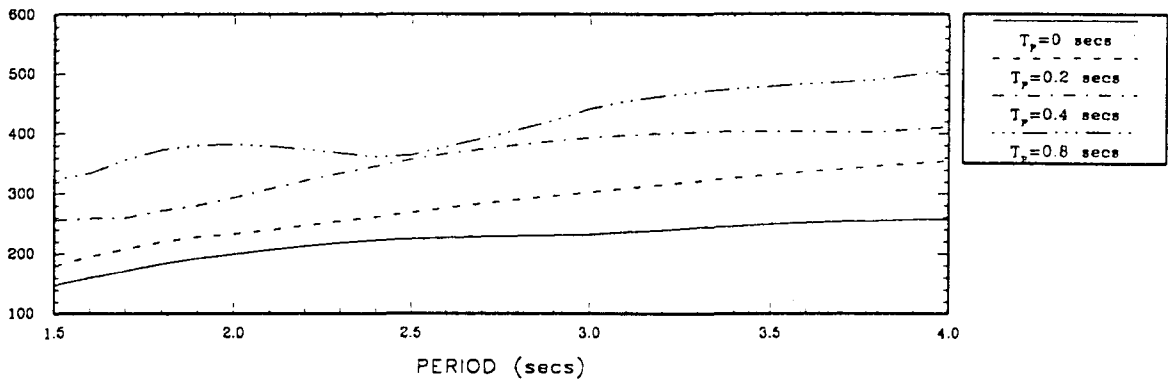

ISOLATION SHEAR/TOT DECK WEIGHT

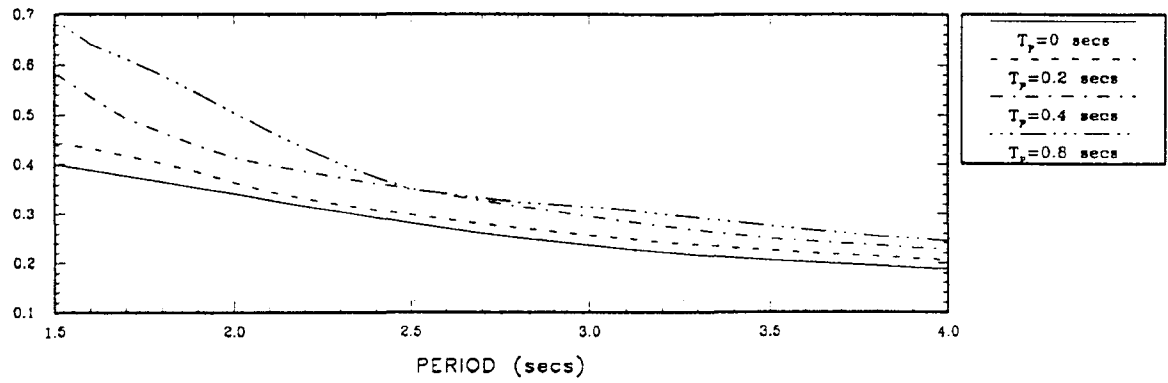

PIER SHEAR/DECK WEIGHT CARRIED BY PIER

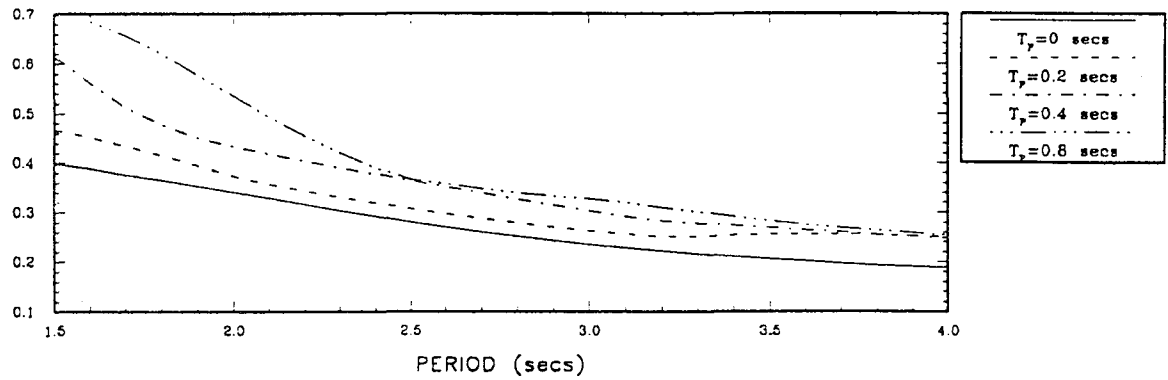

$$\xi=0.20, \quad \mu=0.10$$

$$W_p/W_d=1/10$$



LEVEL 2 G.C. 3

BEARING DISPL WRT PIER (mm)

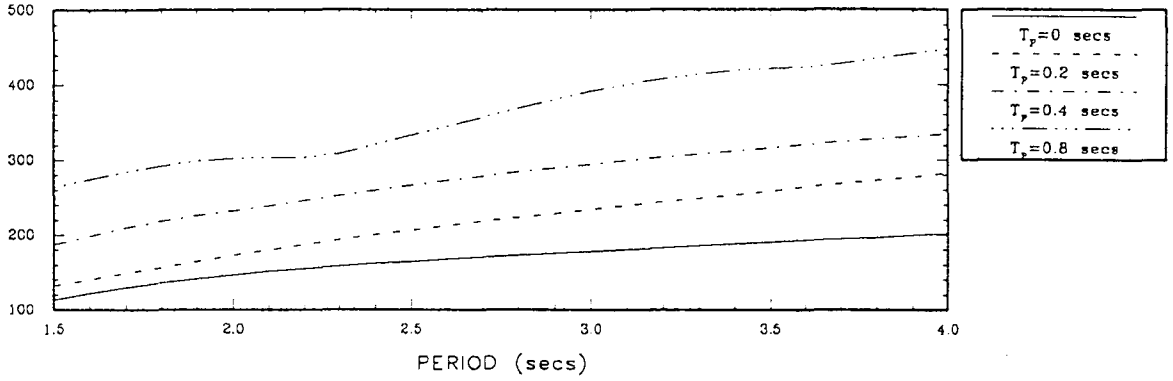

ISOLATION SHEAR/TOT DECK WEIGHT

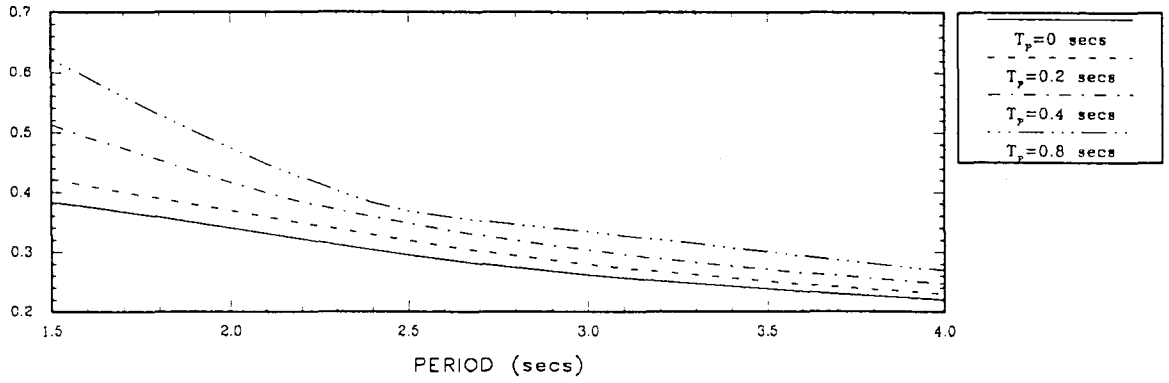

PIER SHEAR/DECK WEIGHT CARRIED BY PIER

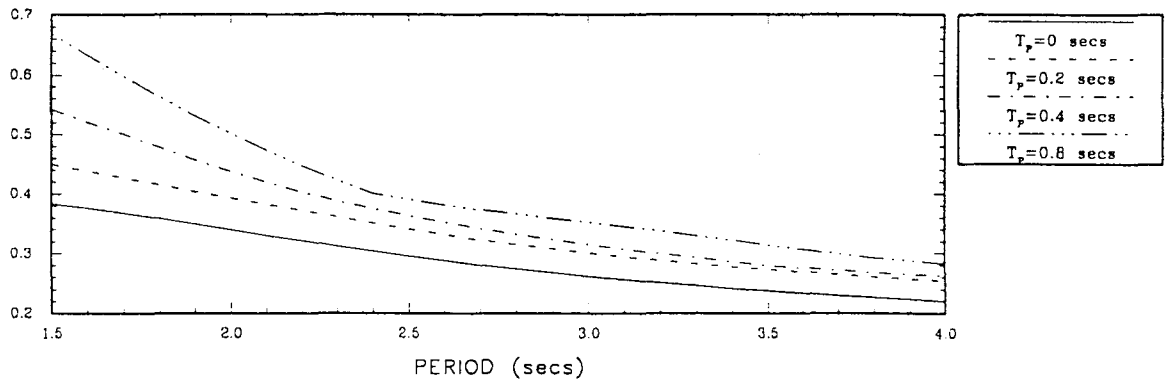

$$\xi=0.40, \quad \mu=0.10$$

$$W_p/W_d=1/10$$

LEVEL 2 G.C. 3

BEARING DISPL WRT PIER (mm)

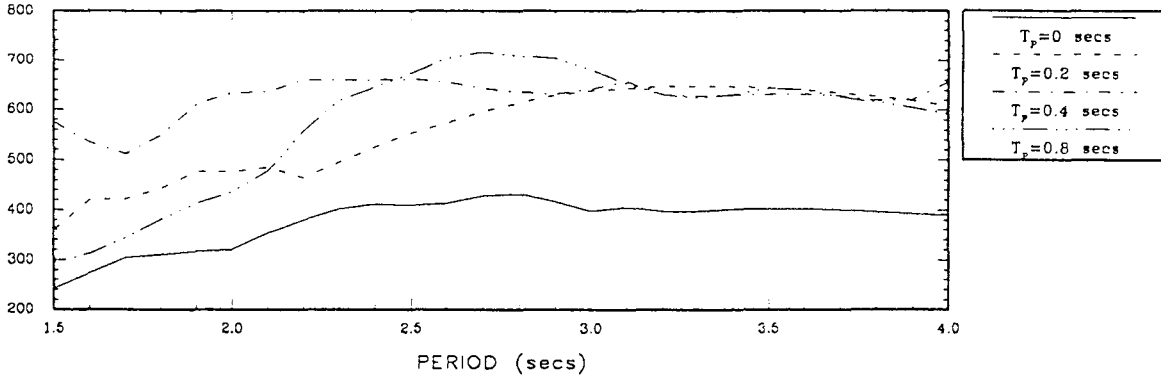

ISOLATION SHEAR/TOT DECK WEIGHT

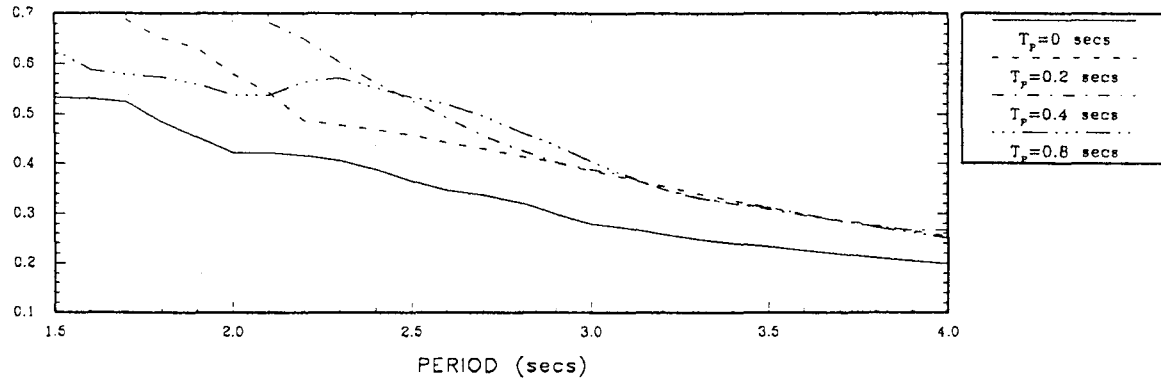

PIER SHEAR/DECK WEIGHT CARRIED BY PIER

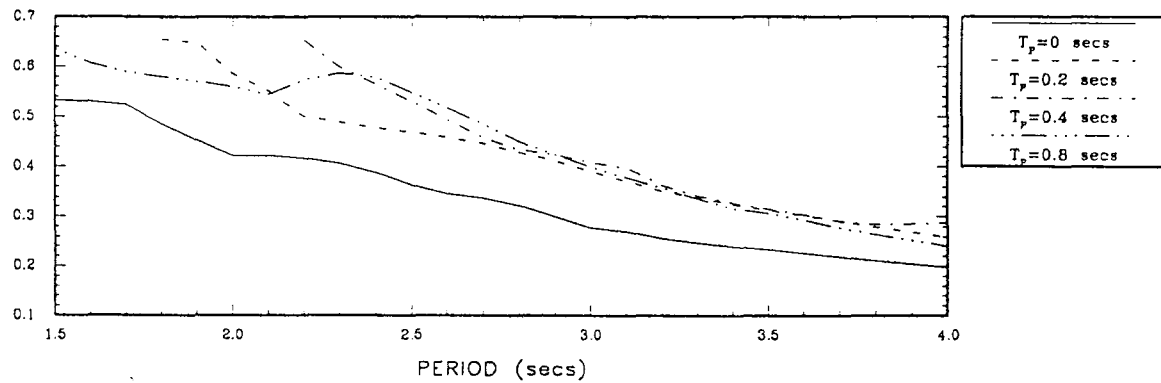

$$\xi = 0, \quad \mu = 0.10$$

$$W_p / W_d = 1/20$$

LEVEL 2 G.C. 3

BEARING DISPL WRT PIER (mm)

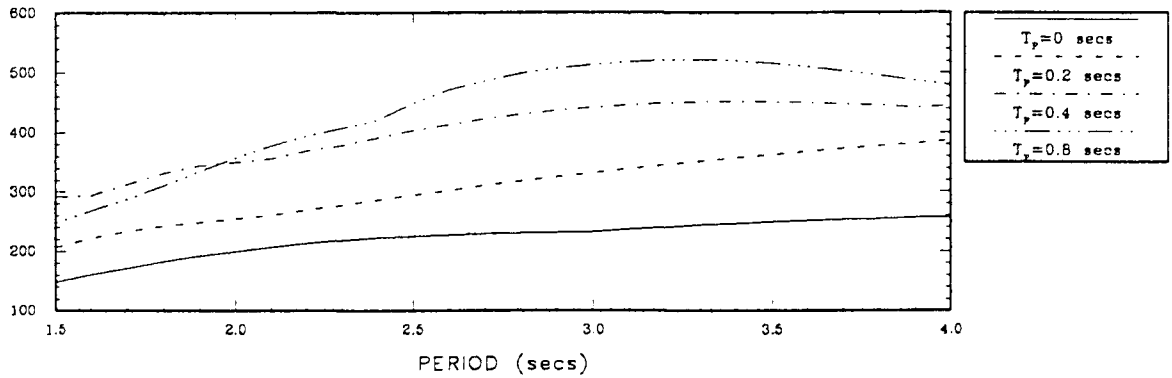

ISOLATION SHEAR/TOT DECK WEIGHT

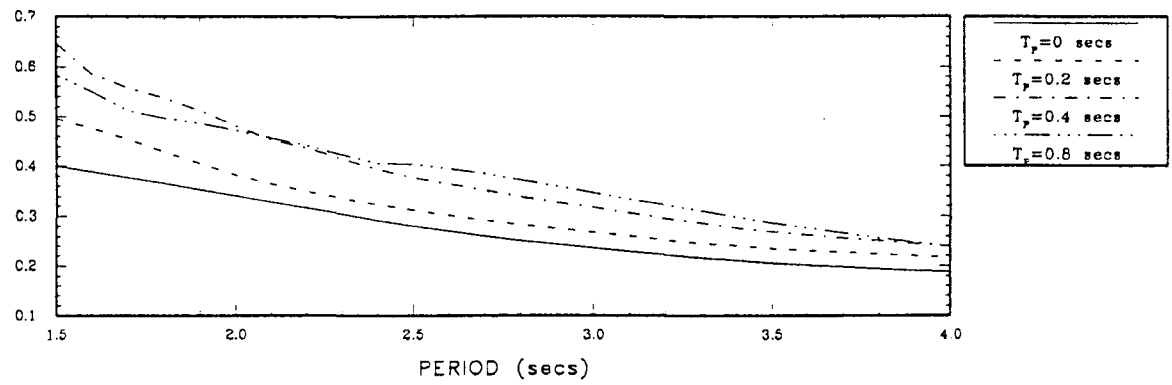

PIER SHEAR/DECK WEIGHT CARRIED BY PIER

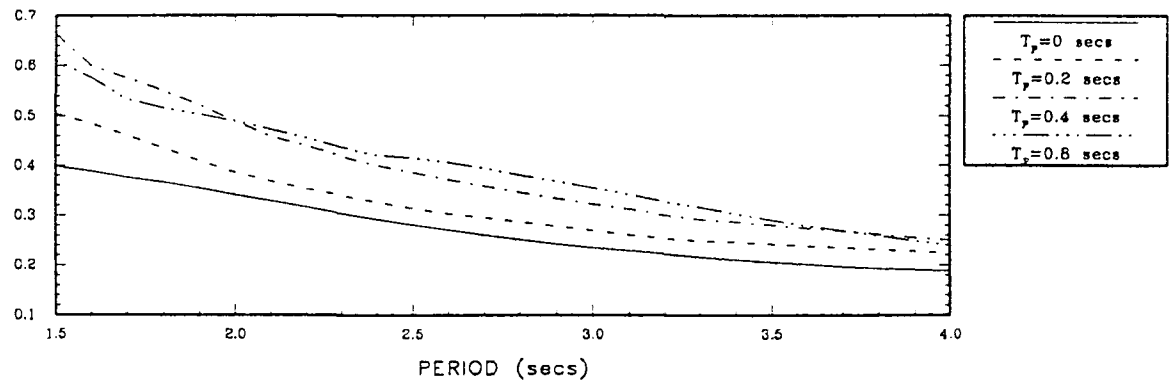

$$\xi=0.20, \quad \mu=0.10$$

$$W_p/W_d=1/20$$

LEVEL 2 G.C. 3

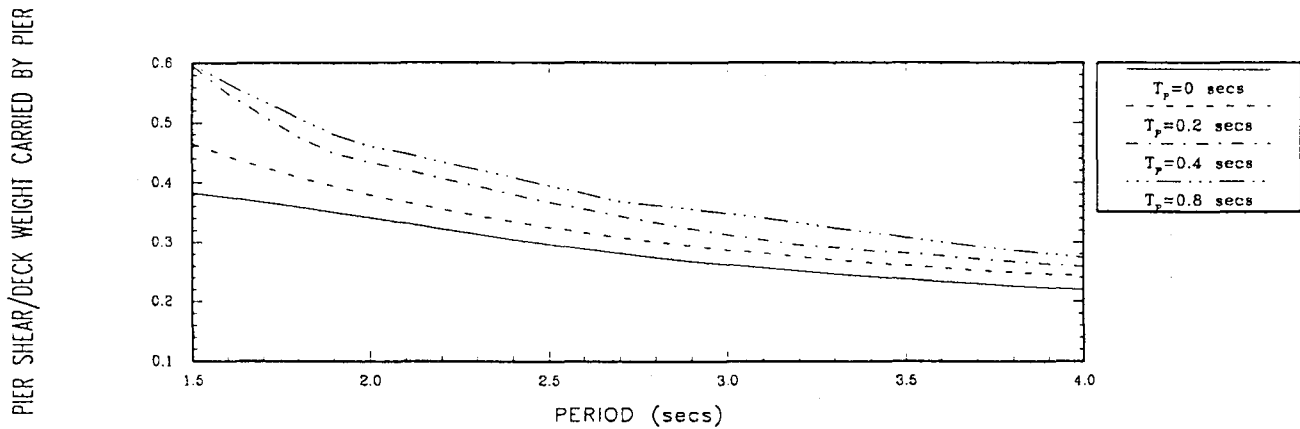
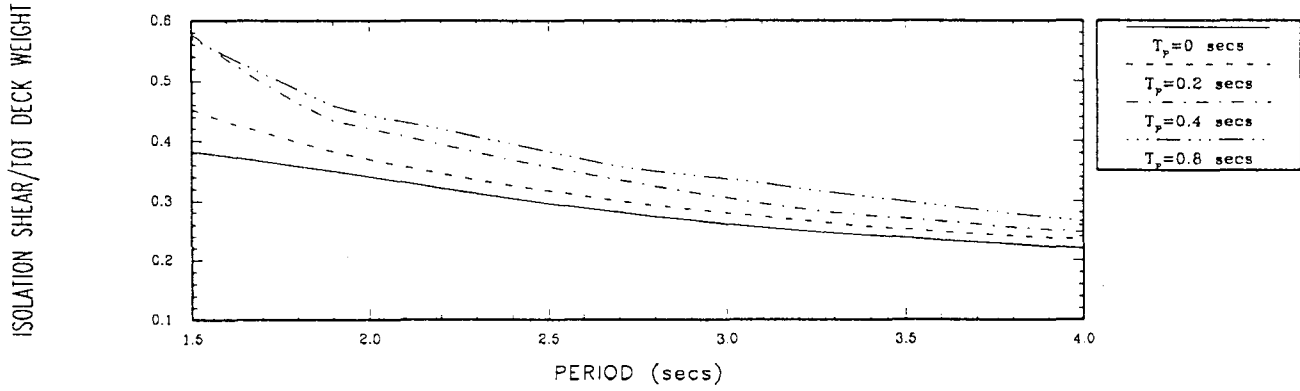
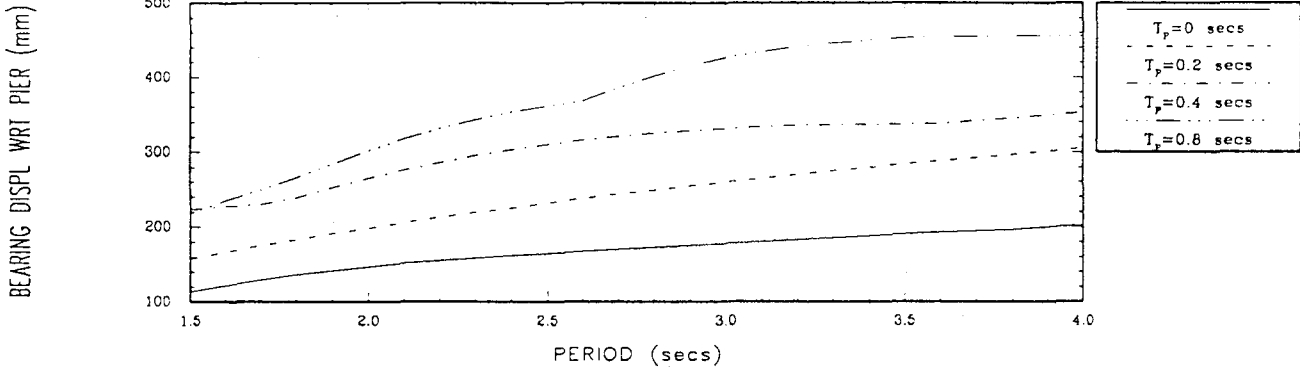

$$\xi = 0.40, \quad \mu = 0.10$$

$$W_p / W_d = 1/20$$

LEVEL 2 G.C. 3

BEARING DISPL WRT PIER (mm)

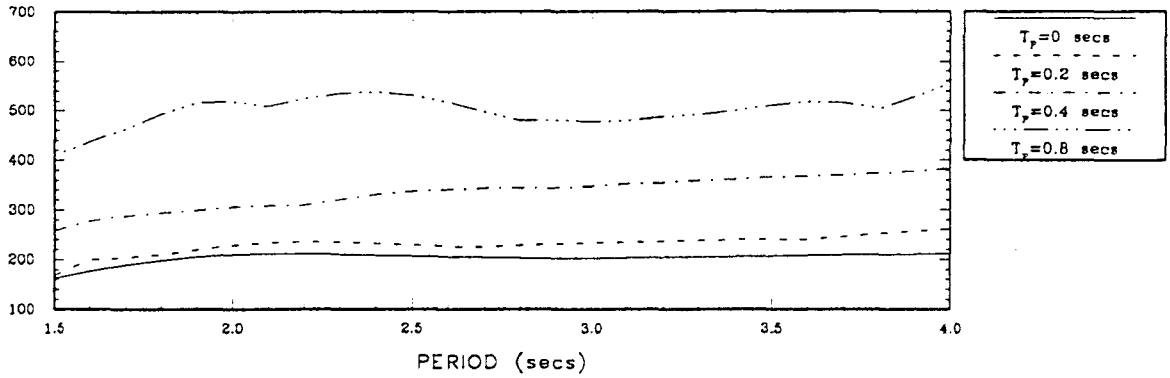

ISOLATION SHEAR/TOT DECK WEIGHT

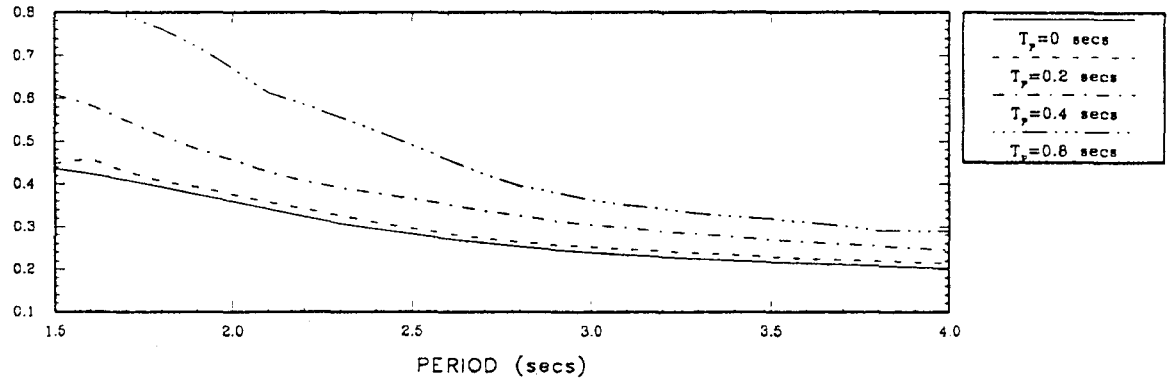

PIER SHEAR/DECK WEIGHT CARRIED BY PIER

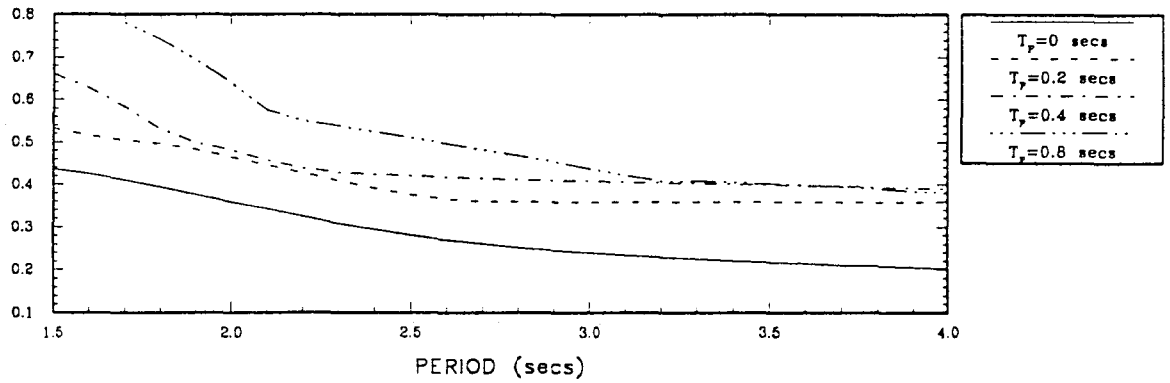

$$\xi = 0, \quad \mu = 0.15$$

$$W_p / W_d = 1/5$$

LEVEL 2 G.C. 3

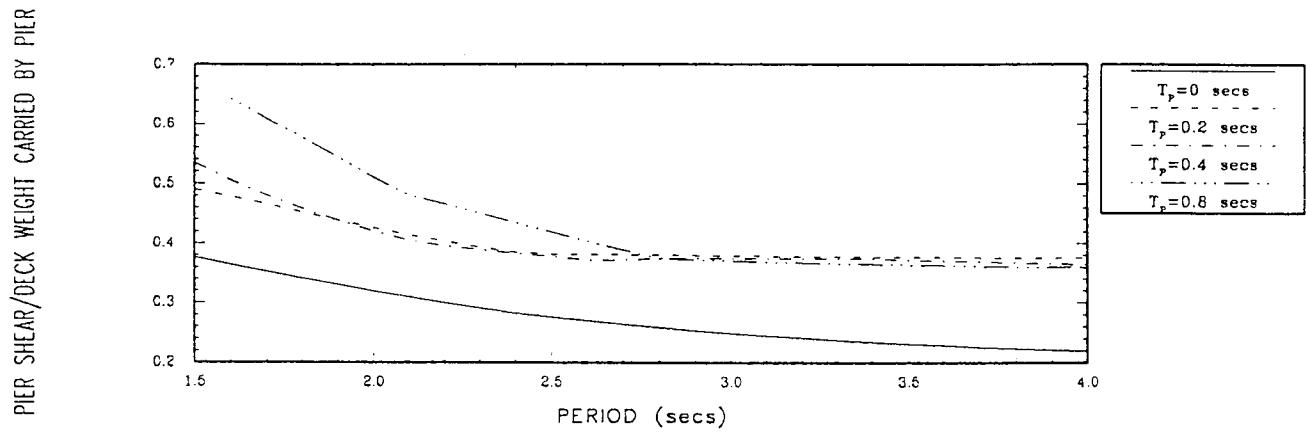
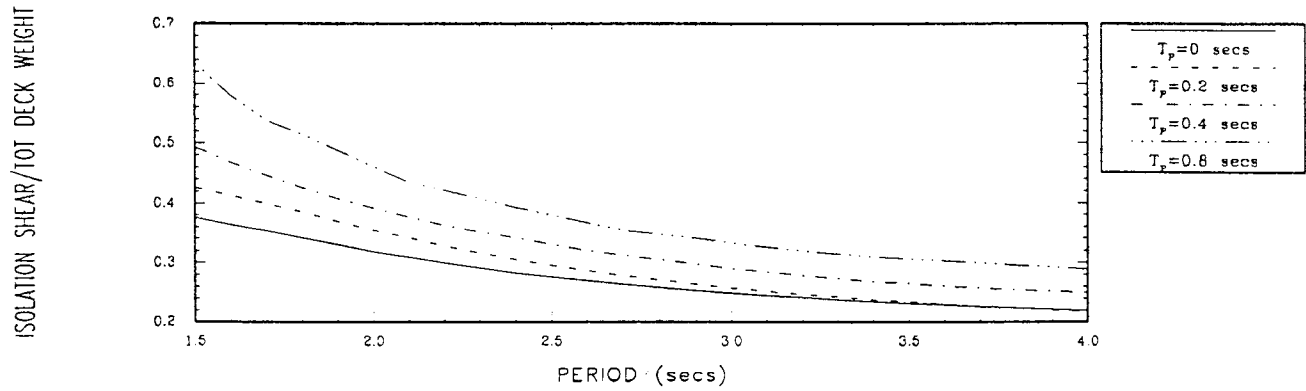
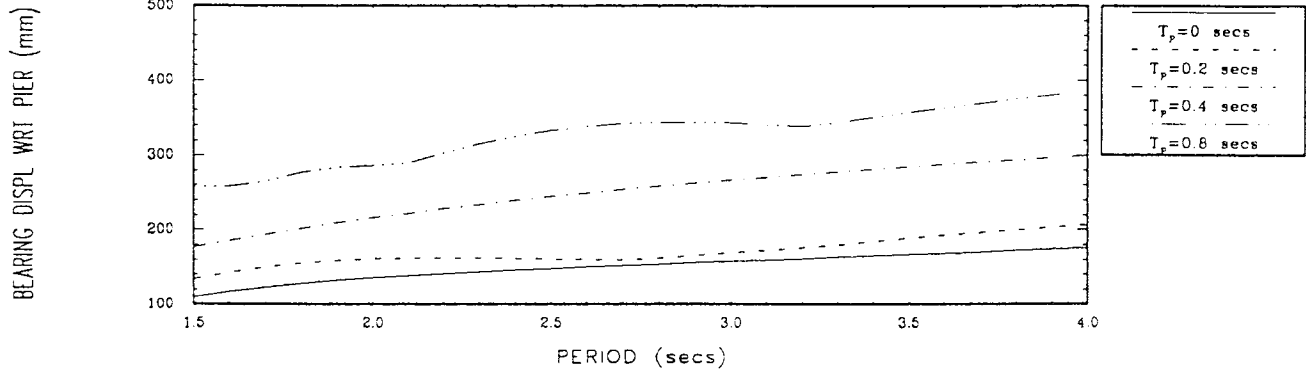

$$\xi=0.20, \quad \mu=0.15$$

$$W_p/W_d=1/5$$

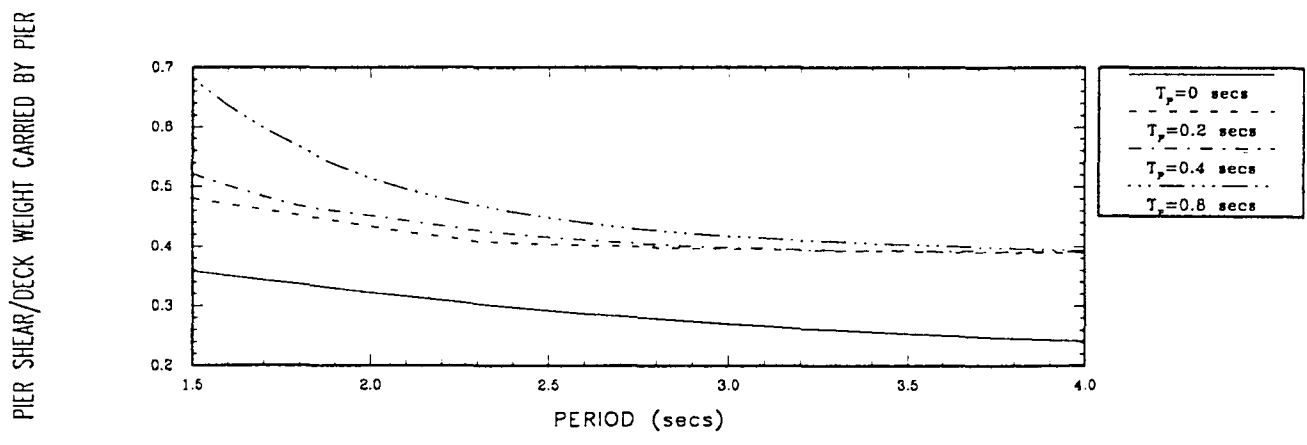
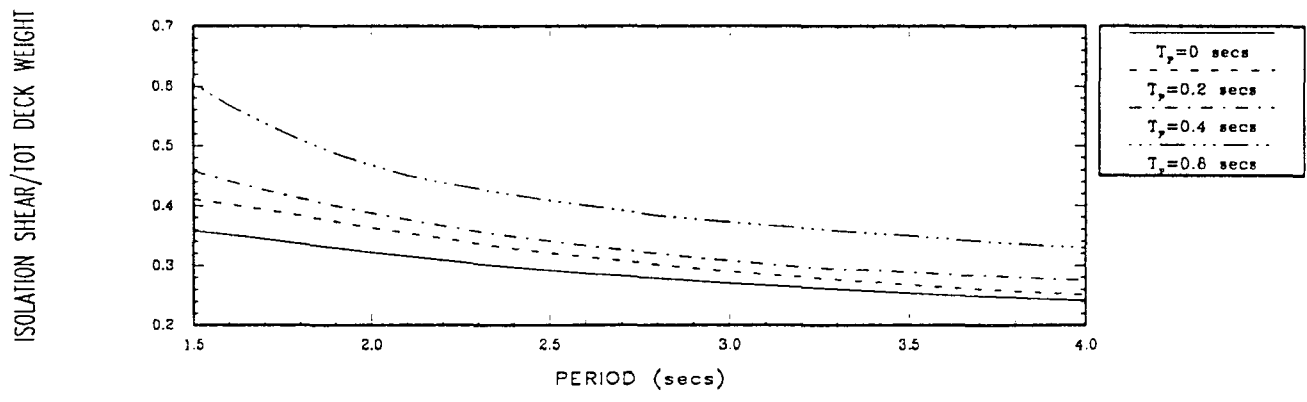
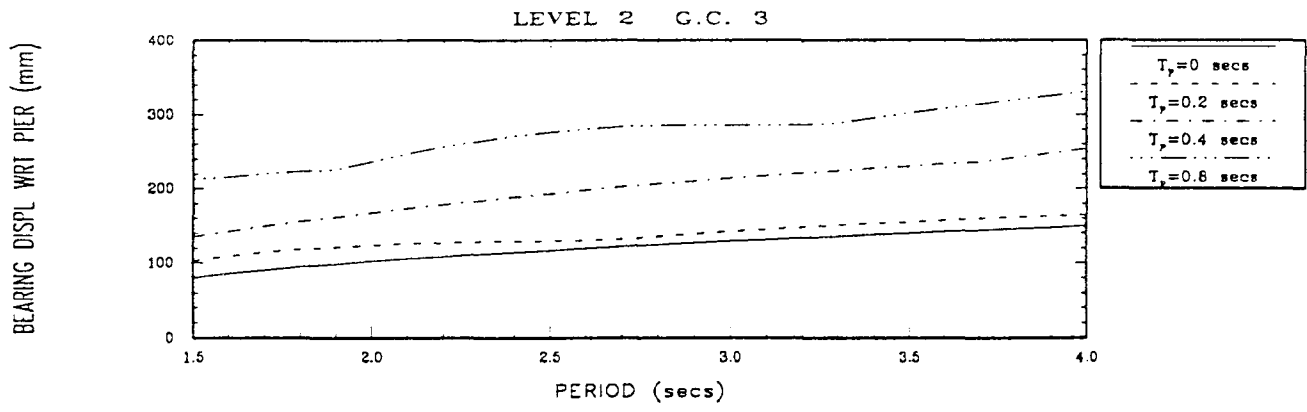

$$\xi = 0.40, \quad \mu = 0.15$$

$$W_p / W_d = 1/5$$

LEVEL 2 G.C. 3

BEARING DISPL WRT PIER (mm)

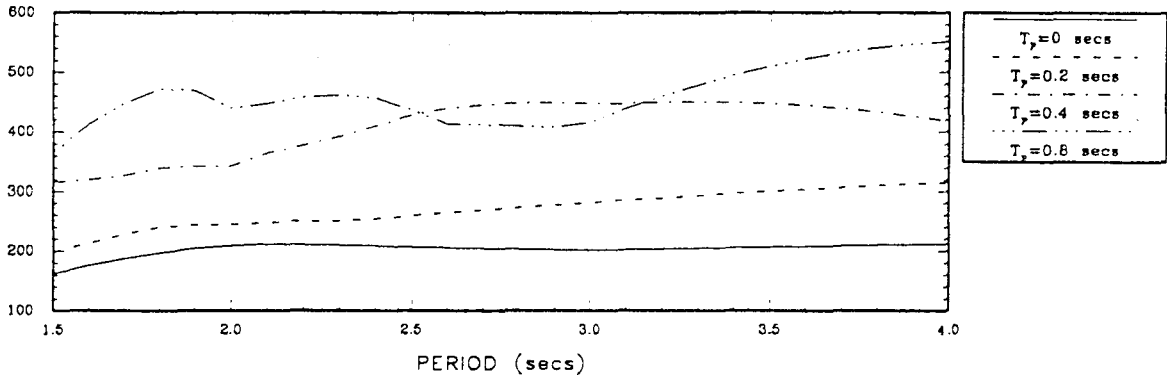

ISOLATION SHEAR/TOT DECK WEIGHT

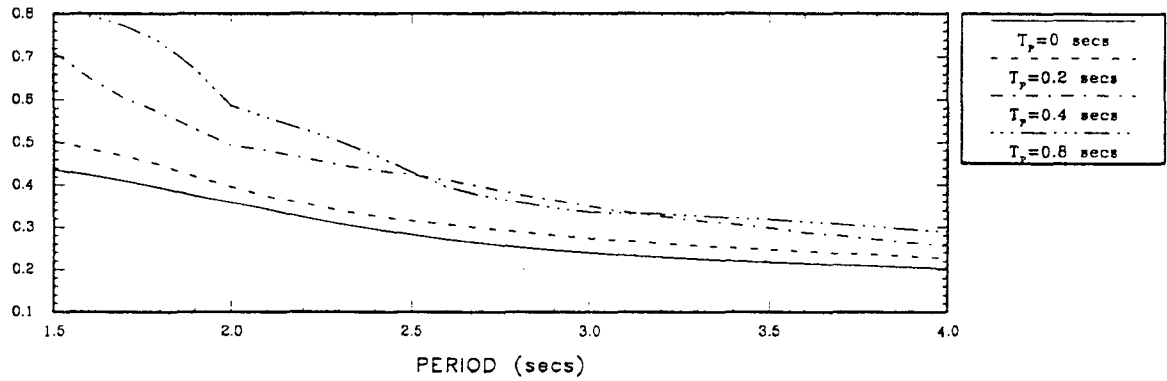

PIER SHEAR/DECK WEIGHT CARRIED BY PIER

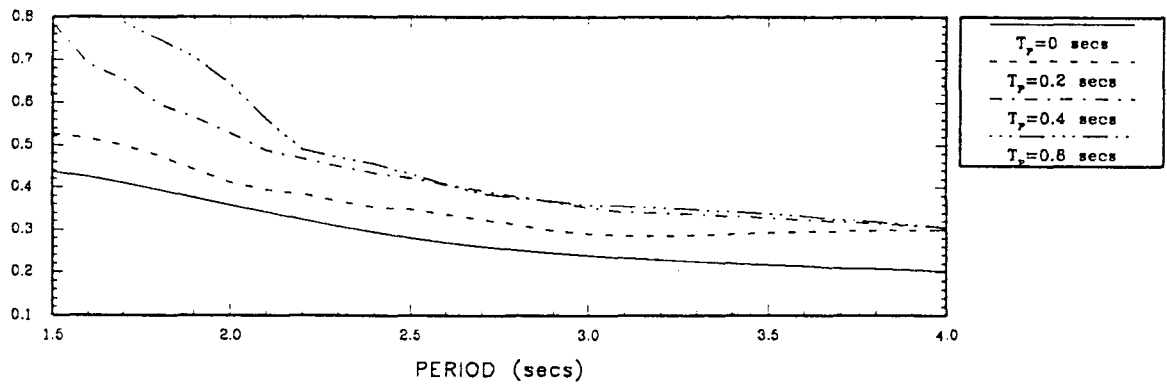

$$\xi = 0, \quad \mu = 0.15$$

$$W_p / W_d = 1/10$$



LEVEL 2 G.C. 3

BEARING DISPL WRT PIER (mm)

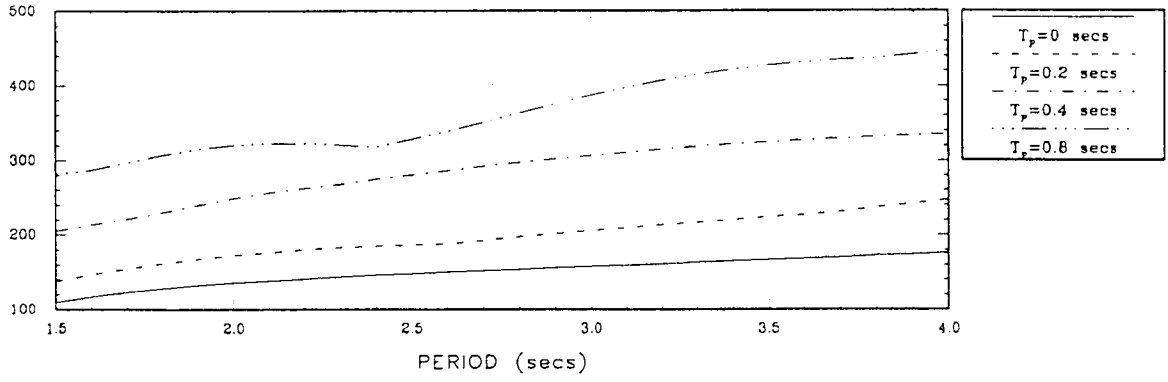

ISOLATION SHEAR/TOT DECK WEIGHT

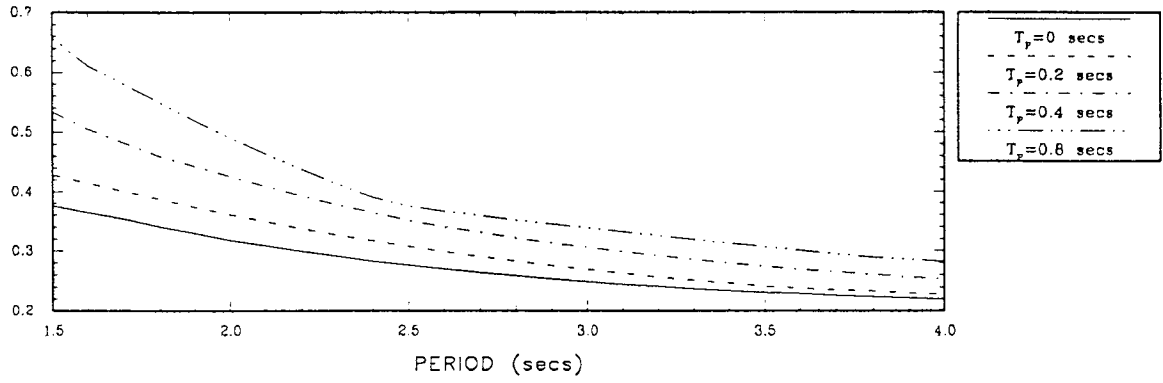

PIER SHEAR/DECK WEIGHT CARRIED BY PIER

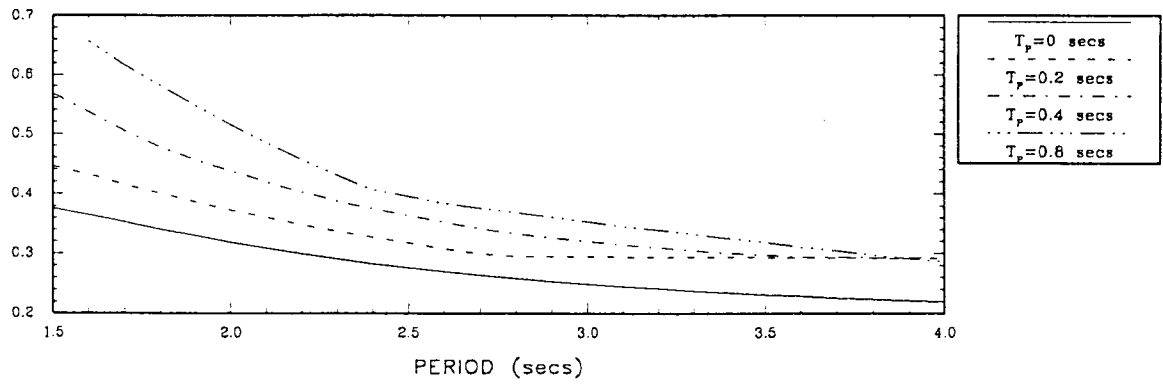

$$\xi = 0.20, \quad \mu = 0.15$$

$$W_p/W_d = 1/10$$

LEVEL 2 G.C. 3

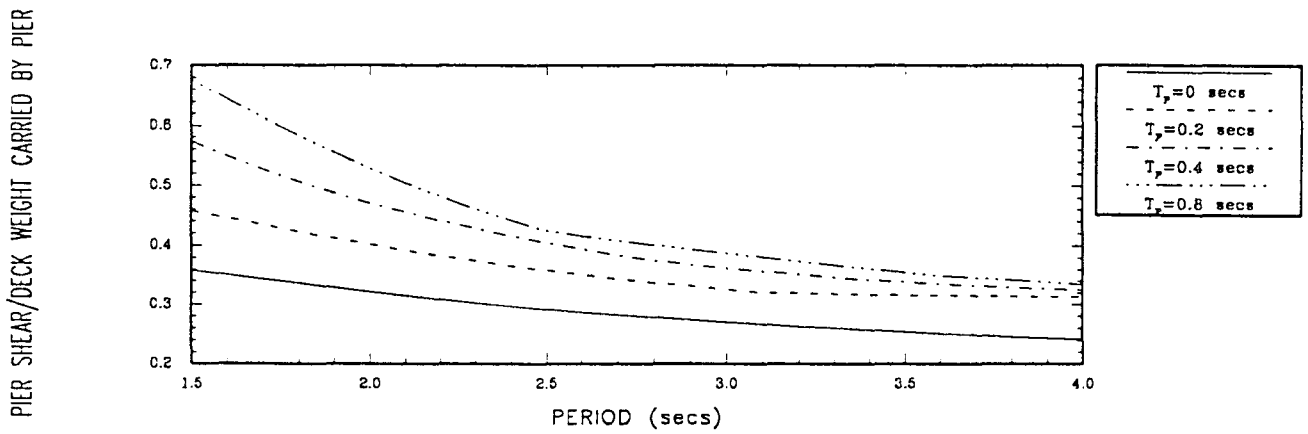
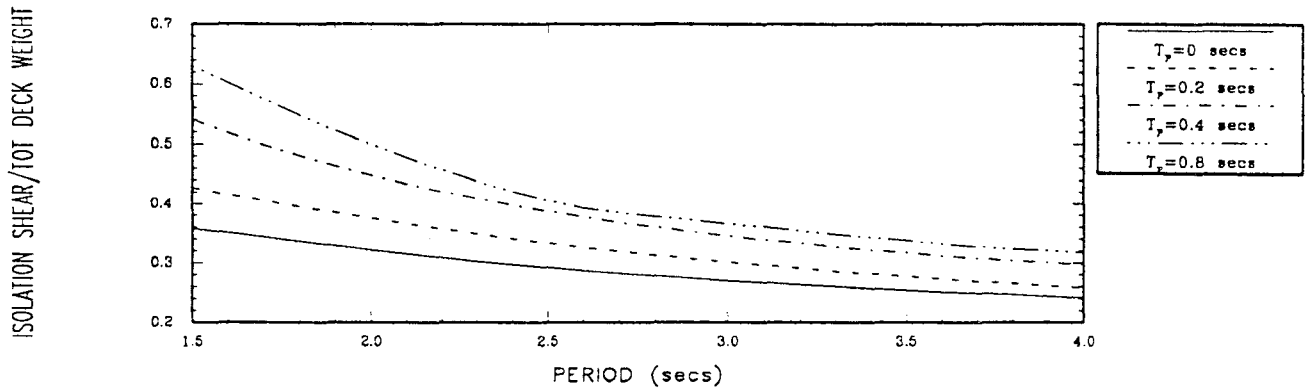
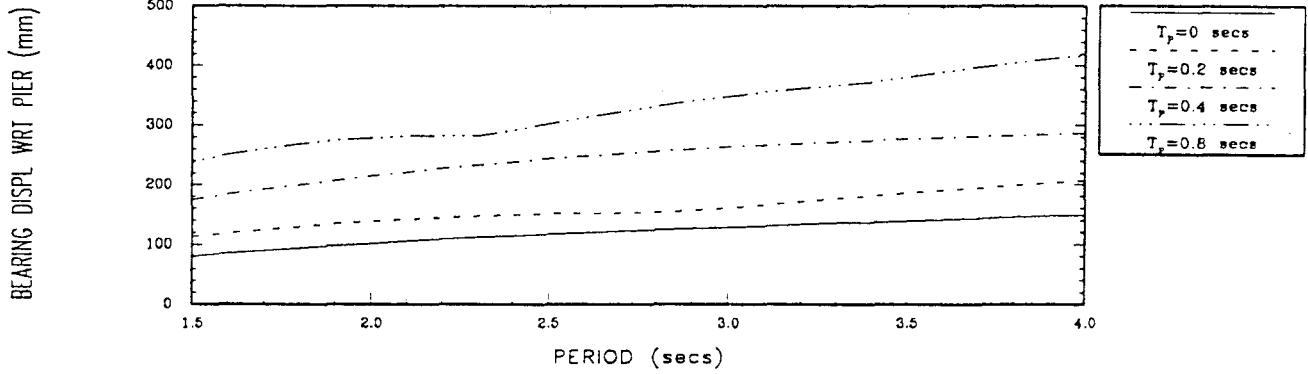

$$\xi = 0.40, \quad \mu = 0.15$$

$$W_p/W_d = 1/10$$

LEVEL 2 G.C. 3

BEARING DISPL WRT PIER (mm)

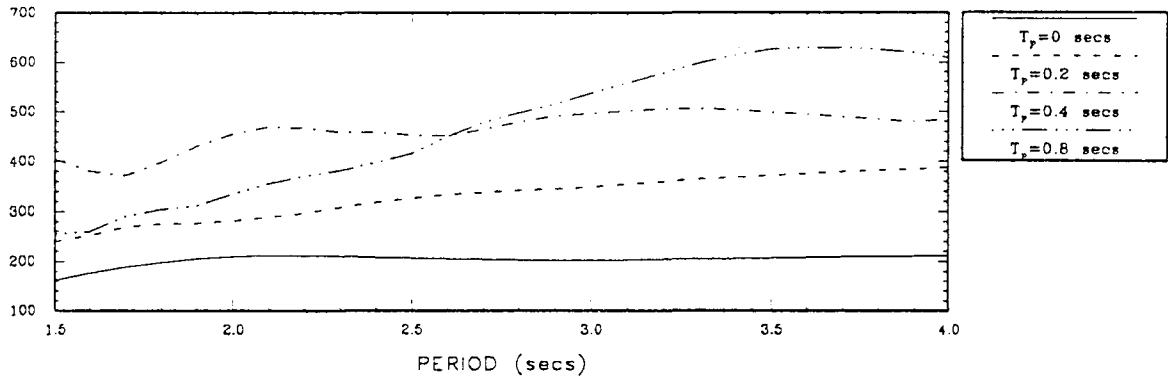

ISOLATION SHEAR/TOT DECK WEIGHT

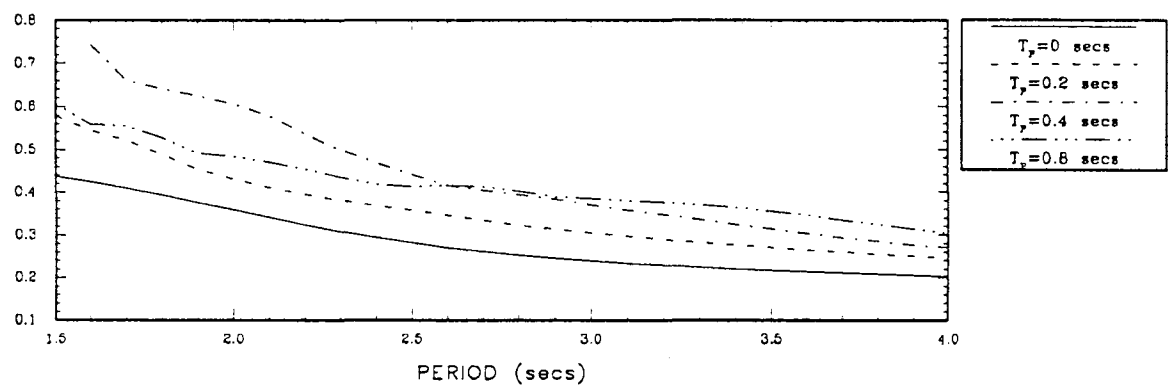

PIER SHEAR/DECK WEIGHT CARRIED BY PIER

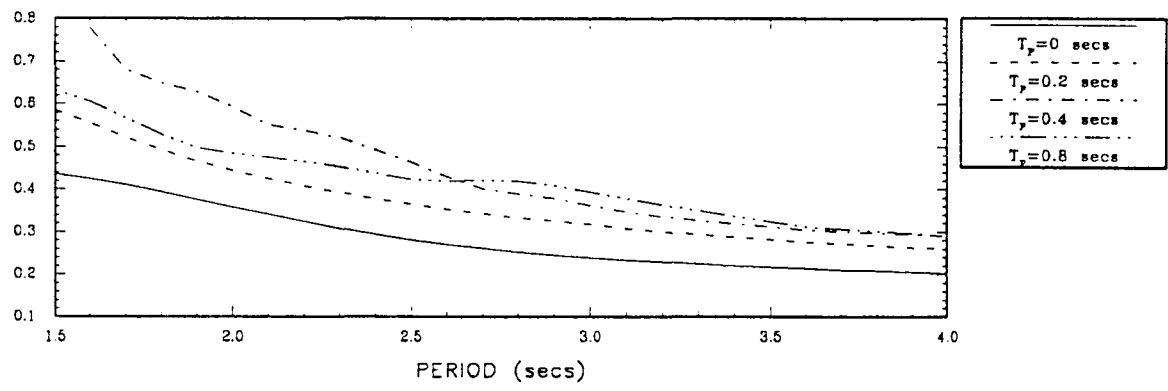

$$\xi=0, \quad \mu=0.15$$

$$W_p/W_d=1/20$$

LEVEL 2 G.C. 3

BEARING DISPL WRT PIER (mm)

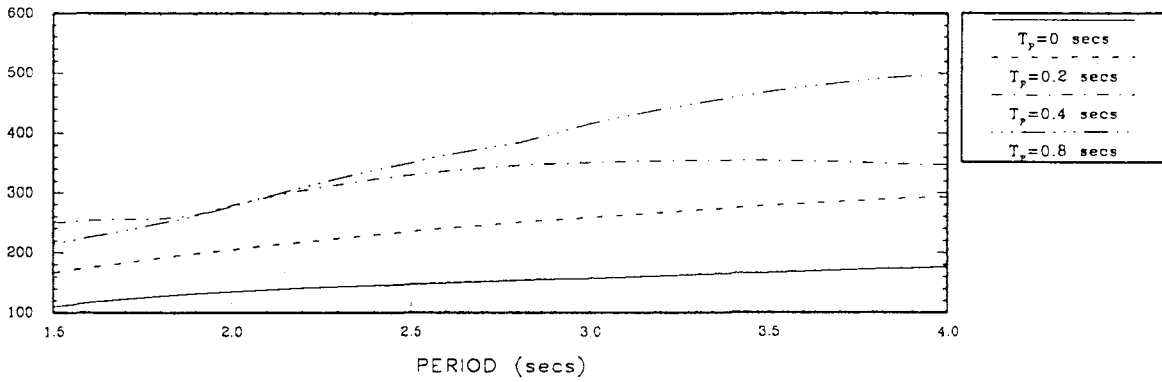

ISOLATION SHEAR/TOT DECK WEIGHT

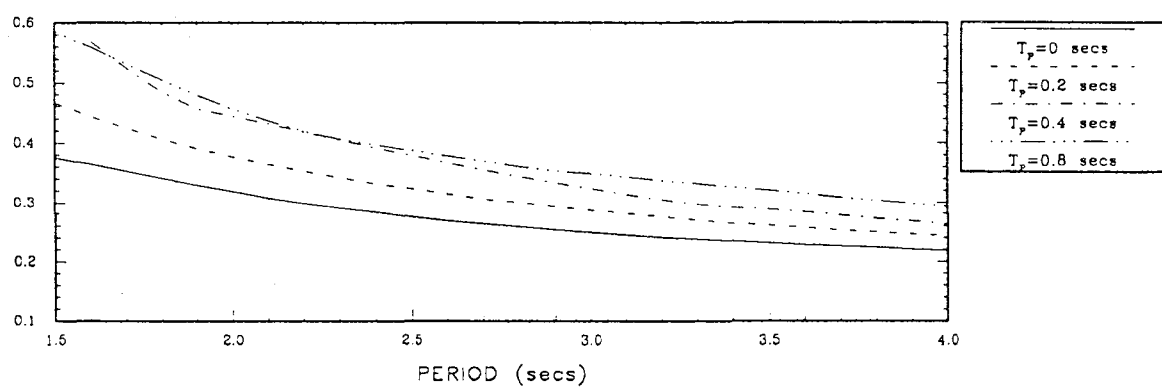

PIER SHEAR/DECK WEIGHT CARRIED BY PIER

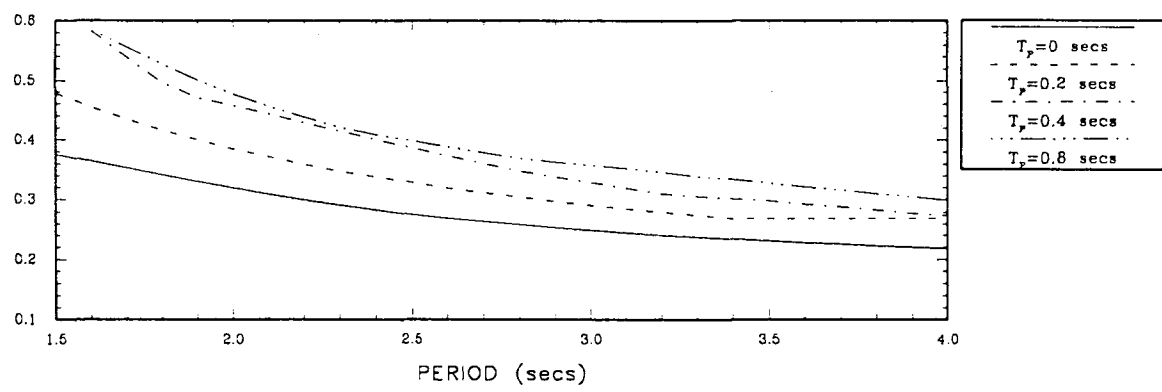

$$\xi=0.20, \quad \mu=0.15$$

$$W_p/W_d=1/20$$

LEVEL 2 G.C. 3

BEARING DISPL WRT PIER (mm)

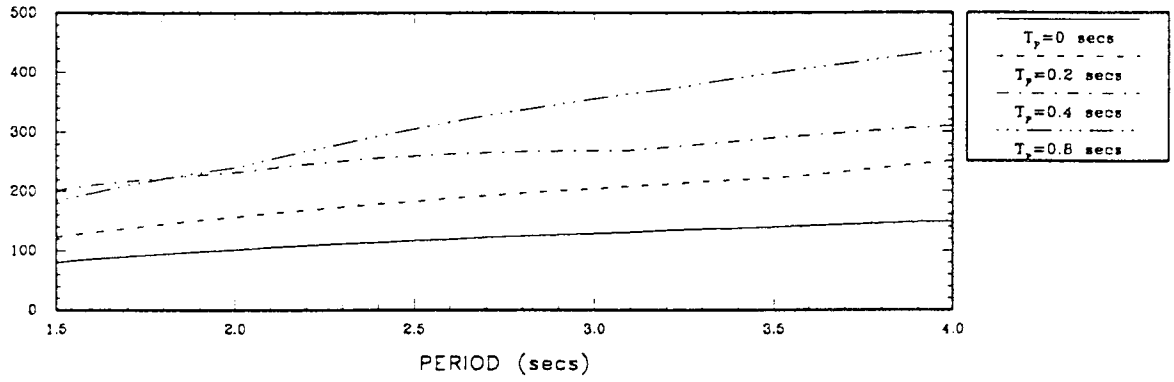

ISOLATION SHEAR/TOT DECK WEIGHT

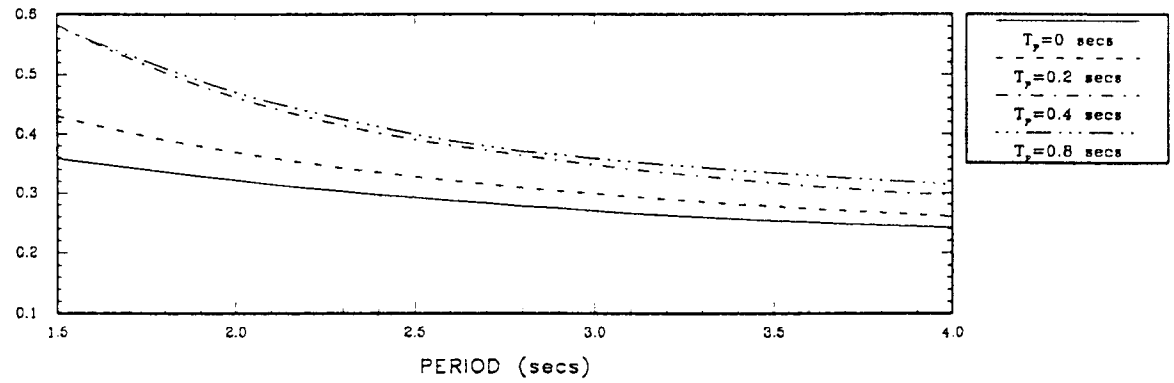

PIER SHEAR/DECK WEIGHT CARRIED BY PIER

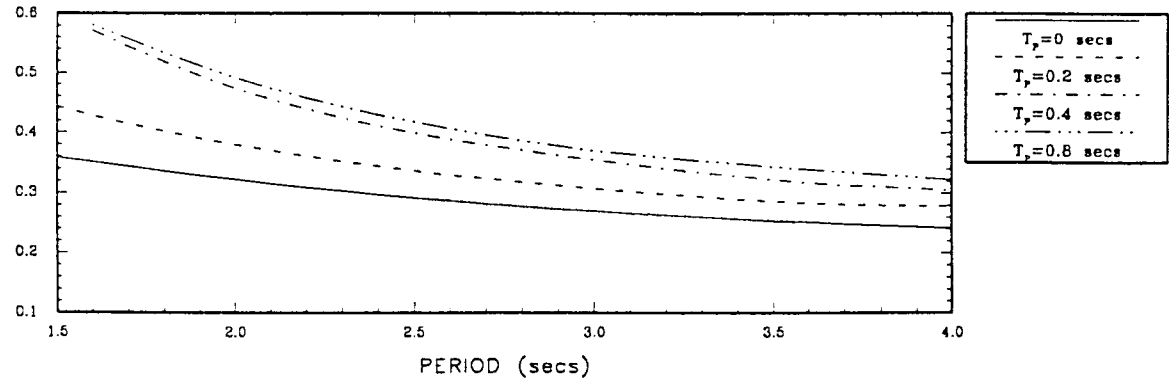

$$\xi = 0.40, \quad \mu = 0.15$$

$$W_p / W_d = 1/20$$



**NATIONAL CENTER FOR EARTHQUAKE ENGINEERING RESEARCH**  
**LIST OF TECHNICAL REPORTS**

The National Center for Earthquake Engineering Research (NCEER) publishes technical reports on a variety of subjects related to earthquake engineering written by authors funded through NCEER. These reports are available from both NCEER's Publications Department and the National Technical Information Service (NTIS). Requests for reports should be directed to the Publications Department, National Center for Earthquake Engineering Research, State University of New York at Buffalo, Red Jacket Quadrangle, Buffalo, New York 14261. Reports can also be requested through NTIS, 5285 Port Royal Road, Springfield, Virginia 22161. NTIS accession numbers are shown in parenthesis, if available.

- NCEER-87-0001 "First-Year Program in Research, Education and Technology Transfer," 3/5/87, (PB88-134275).
- NCEER-87-0002 "Experimental Evaluation of Instantaneous Optimal Algorithms for Structural Control," by R.C. Lin, T.T. Soong and A.M. Reinhorn, 4/20/87, (PB88-134341).
- NCEER-87-0003 "Experimentation Using the Earthquake Simulation Facilities at University at Buffalo," by A.M. Reinhorn and R.L. Ketter, to be published.
- NCEER-87-0004 "The System Characteristics and Performance of a Shaking Table," by J.S. Hwang, K.C. Chang and G.C. Lee, 6/1/87, (PB88-134259). This report is available only through NTIS (see address given above).
- NCEER-87-0005 "A Finite Element Formulation for Nonlinear Viscoplastic Material Using a Q Model," by O. Gyebe and G. Dasgupta, 11/2/87, (PB88-213764).
- NCEER-87-0006 "Symbolic Manipulation Program (SMP) - Algebraic Codes for Two and Three Dimensional Finite Element Formulations," by X. Lee and G. Dasgupta, 11/9/87, (PB88-218522).
- NCEER-87-0007 "Instantaneous Optimal Control Laws for Tall Buildings Under Seismic Excitations," by J.N. Yang, A. Akbarpour and P. Ghaemmaghami, 6/10/87, (PB88-134333). This report is only available through NTIS (see address given above).
- NCEER-87-0008 "IDARC: Inelastic Damage Analysis of Reinforced Concrete Frame - Shear-Wall Structures," by Y.J. Park, A.M. Reinhorn and S.K. Kunnath, 7/20/87, (PB88-134325).
- NCEER-87-0009 "Liquefaction Potential for New York State: A Preliminary Report on Sites in Manhattan and Buffalo," by M. Budhu, V. Vijayakumar, R.F. Giese and L. Baumgras, 8/31/87, (PB88-163704). This report is available only through NTIS (see address given above).
- NCEER-87-0010 "Vertical and Torsional Vibration of Foundations in Inhomogeneous Media," by A.S. Veletsos and K.W. Dotson, 6/1/87, (PB88-134291).
- NCEER-87-0011 "Seismic Probabilistic Risk Assessment and Seismic Margins Studies for Nuclear Power Plants," by Howard H.M. Hwang, 6/15/87, (PB88-134267).
- NCEER-87-0012 "Parametric Studies of Frequency Response of Secondary Systems Under Ground-Acceleration Excitations," by Y. Yong and Y.K. Lin, 6/10/87, (PB88-134309).
- NCEER-87-0013 "Frequency Response of Secondary Systems Under Seismic Excitation," by J.A. HoLung, J. Cai and Y.K. Lin, 7/31/87, (PB88-134317).
- NCEER-87-0014 "Modelling Earthquake Ground Motions in Seismically Active Regions Using Parametric Time Series Methods," by G.W. Ellis and A.S. Cakmak, 8/25/87, (PB88-134283).
- NCEER-87-0015 "Detection and Assessment of Seismic Structural Damage," by E. DiPasquale and A.S. Cakmak, 8/25/87, (PB88-163712).

- NCEER-87-0016 "Pipeline Experiment at Parkfield, California," by J. Isenberg and E. Richardson, 9/15/87, (PB88-163720). This report is available only through NTIS (see address given above).
- NCEER-87-0017 "Digital Simulation of Seismic Ground Motion," by M. Shinozuka, G. Deodatis and T. Harada, 8/31/87, (PB88-155197). This report is available only through NTIS (see address given above).
- NCEER-87-0018 "Practical Considerations for Structural Control: System Uncertainty, System Time Delay and Truncation of Small Control Forces," J.N. Yang and A. Akbarpour, 8/10/87, (PB88-163738).
- NCEER-87-0019 "Modal Analysis of Nonclassically Damped Structural Systems Using Canonical Transformation," by J.N. Yang, S. Sarkani and F.X. Long, 9/27/87, (PB88-187851).
- NCEER-87-0020 "A Nonstationary Solution in Random Vibration Theory," by J.R. Red-Horse and P.D. Spanos, 11/3/87, (PB88-163746).
- NCEER-87-0021 "Horizontal Impedances for Radially Inhomogeneous Viscoelastic Soil Layers," by A.S. Veletsos and K.W. Dotson, 10/15/87, (PB88-150859).
- NCEER-87-0022 "Seismic Damage Assessment of Reinforced Concrete Members," by Y.S. Chung, C. Meyer and M. Shinozuka, 10/9/87, (PB88-150867). This report is available only through NTIS (see address given above).
- NCEER-87-0023 "Active Structural Control in Civil Engineering," by T.T. Soong, 11/11/87, (PB88-187778).
- NCEER-87-0024 "Vertical and Torsional Impedances for Radially Inhomogeneous Viscoelastic Soil Layers," by K.W. Dotson and A.S. Veletsos, 12/87, (PB88-187786).
- NCEER-87-0025 "Proceedings from the Symposium on Seismic Hazards, Ground Motions, Soil-Liquefaction and Engineering Practice in Eastern North America," October 20-22, 1987, edited by K.H. Jacob, 12/87, (PB88-188115).
- NCEER-87-0026 "Report on the Whittier-Narrows, California, Earthquake of October 1, 1987," by J. Pantelic and A. Reinhorn, 11/87, (PB88-187752). This report is available only through NTIS (see address given above).
- NCEER-87-0027 "Design of a Modular Program for Transient Nonlinear Analysis of Large 3-D Building Structures," by S. Srivastav and J.F. Abel, 12/30/87, (PB88-187950).
- NCEER-87-0028 "Second-Year Program in Research, Education and Technology Transfer," 3/8/88, (PB88-219480).
- NCEER-88-0001 "Workshop on Seismic Computer Analysis and Design of Buildings With Interactive Graphics," by W. McGuire, J.F. Abel and C.H. Conley, 1/18/88, (PB88-187760).
- NCEER-88-0002 "Optimal Control of Nonlinear Flexible Structures," by J.N. Yang, F.X. Long and D. Wong, 1/22/88, (PB88-213772).
- NCEER-88-0003 "Substructuring Techniques in the Time Domain for Primary-Secondary Structural Systems," by G.D. Manolis and G. Juhn, 2/10/88, (PB88-213780).
- NCEER-88-0004 "Iterative Seismic Analysis of Primary-Secondary Systems," by A. Singhal, L.D. Lutes and P.D. Spanos, 2/23/88, (PB88-213798).
- NCEER-88-0005 "Stochastic Finite Element Expansion for Random Media," by P.D. Spanos and R. Ghanem, 3/14/88, (PB88-213806).



- NCEER-88-0006 "Combining Structural Optimization and Structural Control," by F.Y. Cheng and C.P. Pantelides, 1/10/88, (PB88-213814).
- NCEER-88-0007 "Seismic Performance Assessment of Code-Designed Structures," by H.H-M. Hwang, J-W. Jaw and H-J. Shau, 3/20/88, (PB88-219423).
- NCEER-88-0008 "Reliability Analysis of Code-Designed Structures Under Natural Hazards," by H.H-M. Hwang, H. Ushiba and M. Shinozuka, 2/29/88, (PB88-229471).
- NCEER-88-0009 "Seismic Fragility Analysis of Shear Wall Structures," by J-W Jaw and H.H-M. Hwang, 4/30/88, (PB89-102867).
- NCEER-88-0010 "Base Isolation of a Multi-Story Building Under a Harmonic Ground Motion - A Comparison of Performances of Various Systems," by F-G Fan, G. Ahmadi and I.G. Tadjbakhsh, 5/18/88, (PB89-122238).
- NCEER-88-0011 "Seismic Floor Response Spectra for a Combined System by Green's Functions," by F.M. Lavelle, L.A. Bergman and P.D. Spanos, 5/1/88, (PB89-102875).
- NCEER-88-0012 "A New Solution Technique for Randomly Excited Hysteretic Structures," by G.Q. Cai and Y.K. Lin, 5/16/88, (PB89-102883).
- NCEER-88-0013 "A Study of Radiation Damping and Soil-Structure Interaction Effects in the Centrifuge," by K. Weissman, supervised by J.H. Prevost, 5/24/88, (PB89-144703).
- NCEER-88-0014 "Parameter Identification and Implementation of a Kinematic Plasticity Model for Frictional Soils," by J.H. Prevost and D.V. Griffiths, to be published.
- NCEER-88-0015 "Two- and Three- Dimensional Dynamic Finite Element Analyses of the Long Valley Dam," by D.V. Griffiths and J.H. Prevost, 6/17/88, (PB89-144711).
- NCEER-88-0016 "Damage Assessment of Reinforced Concrete Structures in Eastern United States," by A.M. Reinhorn, M.J. Seidel, S.K. Kunnath and Y.J. Park, 6/15/88, (PB89-122220).
- NCEER-88-0017 "Dynamic Compliance of Vertically Loaded Strip Foundations in Multilayered Viscoelastic Soils," by S. Ahmad and A.S.M. Israil, 6/17/88, (PB89-102891).
- NCEER-88-0018 "An Experimental Study of Seismic Structural Response With Added Viscoelastic Dampers," by R.C. Lin, Z. Liang, T.T. Soong and R.H. Zhang, 6/30/88, (PB89-122212). This report is available only through NTIS (see address given above).
- NCEER-88-0019 "Experimental Investigation of Primary - Secondary System Interaction," by G.D. Manolis, G. Juhn and A.M. Reinhorn, 5/27/88, (PB89-122204).
- NCEER-88-0020 "A Response Spectrum Approach For Analysis of Nonclassically Damped Structures," by J.N. Yang, S. Sarkani and F.X. Long, 4/22/88, (PB89-102909).
- NCEER-88-0021 "Seismic Interaction of Structures and Soils: Stochastic Approach," by A.S. Veletsos and A.M. Prasad, 7/21/88, (PB89-122196).
- NCEER-88-0022 "Identification of the Serviceability Limit State and Detection of Seismic Structural Damage," by E. DiPasquale and A.S. Cakmak, 6/15/88, (PB89-122188). This report is available only through NTIS (see address given above).
- NCEER-88-0023 "Multi-Hazard Risk Analysis: Case of a Simple Offshore Structure," by B.K. Bhartia and E.H. Vanmarcke, 7/21/88, (PB89-145213).

- NCEER-88-0024 "Automated Seismic Design of Reinforced Concrete Buildings," by Y.S. Chung, C. Meyer and M. Shinozuka, 7/5/88, (PB89-122170). This report is available only through NTIS (see address given above).
- NCEER-88-0025 "Experimental Study of Active Control of MDOF Structures Under Seismic Excitations," by L.L. Chung, R.C. Lin, T.T. Soong and A.M. Reinhorn, 7/10/88, (PB89-122600).
- NCEER-88-0026 "Earthquake Simulation Tests of a Low-Rise Metal Structure," by J.S. Hwang, K.C. Chang, G.C. Lee and R.L. Ketter, 8/1/88, (PB89-102917).
- NCEER-88-0027 "Systems Study of Urban Response and Reconstruction Due to Catastrophic Earthquakes," by F. Kozin and H.K. Zhou, 9/22/88, (PB90-162348).
- NCEER-88-0028 "Seismic Fragility Analysis of Plane Frame Structures," by H.H-M. Hwang and Y.K. Low, 7/31/88, (PB89-131445).
- NCEER-88-0029 "Response Analysis of Stochastic Structures," by A. Kardara, C. Bucher and M. Shinozuka, 9/22/88, (PB89-174429).
- NCEER-88-0030 "Nonnormal Accelerations Due to Yielding in a Primary Structure," by D.C.K. Chen and L.D. Lutes, 9/19/88, (PB89-131437).
- NCEER-88-0031 "Design Approaches for Soil-Structure Interaction," by A.S. Veletsos, A.M. Prasad and Y. Tang, 12/30/88, (PB89-174437). This report is available only through NTIS (see address given above).
- NCEER-88-0032 "A Re-evaluation of Design Spectra for Seismic Damage Control," by C.J. Turkstra and A.G. Tallin, 11/7/88, (PB89-145221).
- NCEER-88-0033 "The Behavior and Design of Noncontact Lap Splices Subjected to Repeated Inelastic Tensile Loading," by V.E. Sagan, P. Gergely and R.N. White, 12/8/88, (PB89-163737).
- NCEER-88-0034 "Seismic Response of Pile Foundations," by S.M. Mamoon, P.K. Banerjee and S. Ahmad, 11/1/88, (PB89-145239).
- NCEER-88-0035 "Modeling of R/C Building Structures With Flexible Floor Diaphragms (IDARC2)," by A.M. Reinhorn, S.K. Kunnath and N. Panahshahi, 9/7/88, (PB89-207153).
- NCEER-88-0036 "Solution of the Dam-Reservoir Interaction Problem Using a Combination of FEM, BEM with Particular Integrals, Modal Analysis, and Substructuring," by C-S. Tsai, G.C. Lee and R.L. Ketter, 12/31/88, (PB89-207146).
- NCEER-88-0037 "Optimal Placement of Actuators for Structural Control," by F.Y. Cheng and C.P. Pantelides, 8/15/88, (PB89-162846).
- NCEER-88-0038 "Teflon Bearings in Aseismic Base Isolation: Experimental Studies and Mathematical Modeling," by A. Mokha, M.C. Constantinou and A.M. Reinhorn, 12/5/88, (PB89-218457). This report is available only through NTIS (see address given above).
- NCEER-88-0039 "Seismic Behavior of Flat Slab High-Rise Buildings in the New York City Area," by P. Weidlinger and M. Ettouney, 10/15/88, (PB90-145681).
- NCEER-88-0040 "Evaluation of the Earthquake Resistance of Existing Buildings in New York City," by P. Weidlinger and M. Ettouney, 10/15/88, to be published.
- NCEER-88-0041 "Small-Scale Modeling Techniques for Reinforced Concrete Structures Subjected to Seismic Loads," by W. Kim, A. El-Attar and R.N. White, 11/22/88, (PB89-189625).

- NCEER-88-0042 "Modeling Strong Ground Motion from Multiple Event Earthquakes," by G.W. Ellis and A.S. Cakmak, 10/15/88, (PB89-174445).
- NCEER-88-0043 "Nonstationary Models of Seismic Ground Acceleration," by M. Grigoriu, S.E. Ruiz and E. Rosenblueth, 7/15/88, (PB89-189617).
- NCEER-88-0044 "SARCF User's Guide: Seismic Analysis of Reinforced Concrete Frames," by Y.S. Chung, C. Meyer and M. Shinozuka, 11/9/88, (PB89-174452).
- NCEER-88-0045 "First Expert Panel Meeting on Disaster Research and Planning," edited by J. Pantelic and J. Stoye, 9/15/88, (PB89-174460).
- NCEER-88-0046 "Preliminary Studies of the Effect of Degrading Infill Walls on the Nonlinear Seismic Response of Steel Frames," by C.Z. Chrysostomou, P. Gergely and J.F. Abel, 12/19/88, (PB89-208383).
- NCEER-88-0047 "Reinforced Concrete Frame Component Testing Facility - Design, Construction, Instrumentation and Operation," by S.P. Pessiki, C. Conley, T. Bond, P. Gergely and R.N. White, 12/16/88, (PB89-174478).
- NCEER-89-0001 "Effects of Protective Cushion and Soil Compliancy on the Response of Equipment Within a Seismically Excited Building," by J.A. HoLung, 2/16/89, (PB89-207179).
- NCEER-89-0002 "Statistical Evaluation of Response Modification Factors for Reinforced Concrete Structures," by H.H-M. Hwang and J-W. Jaw, 2/17/89, (PB89-207187).
- NCEER-89-0003 "Hysteretic Columns Under Random Excitation," by G-Q. Cai and Y.K. Lin, 1/9/89, (PB89-196513).
- NCEER-89-0004 "Experimental Study of 'Elephant Foot Bulge' Instability of Thin-Walled Metal Tanks," by Z-H. Jia and R.L. Ketter, 2/22/89, (PB89-207195).
- NCEER-89-0005 "Experiment on Performance of Buried Pipelines Across San Andreas Fault," by J. Isenberg, E. Richardson and T.D. O'Rourke, 3/10/89, (PB89-218440). This report is available only through NTIS (see address given above).
- NCEER-89-0006 "A Knowledge-Based Approach to Structural Design of Earthquake-Resistant Buildings," by M. Subramani, P. Gergely, C.H. Conley, J.F. Abel and A.H. Zaghw, 1/15/89, (PB89-218465).
- NCEER-89-0007 "Liquefaction Hazards and Their Effects on Buried Pipelines," by T.D. O'Rourke and P.A. Lane, 2/1/89, (PB89-218481).
- NCEER-89-0008 "Fundamentals of System Identification in Structural Dynamics," by H. Imai, C-B. Yun, O. Maruyama and M. Shinozuka, 1/26/89, (PB89-207211).
- NCEER-89-0009 "Effects of the 1985 Michoacan Earthquake on Water Systems and Other Buried Lifelines in Mexico," by A.G. Ayala and M.J. O'Rourke, 3/8/89, (PB89-207229).
- NCEER-89-R010 "NCEER Bibliography of Earthquake Education Materials," by K.E.K. Ross, Second Revision, 9/1/89, (PB90-125352).
- NCEER-89-0011 "Inelastic Three-Dimensional Response Analysis of Reinforced Concrete Building Structures (IDARC-3D), Part I - Modeling," by S.K. Kunnath and A.M. Reinhorn, 4/17/89, (PB90-114612).
- NCEER-89-0012 "Recommended Modifications to ATC-14," by C.D. Poland and J.O. Malley, 4/12/89, (PB90-108648).

- NCEER-89-0013 "Repair and Strengthening of Beam-to-Column Connections Subjected to Earthquake Loading," by M. Corazao and A.J. Durrani, 2/28/89, (PB90-109885).
- NCEER-89-0014 "Program EXKAL2 for Identification of Structural Dynamic Systems," by O. Maruyama, C-B. Yun, M. Hoshiya and M. Shinozuka, 5/19/89, (PB90-109877).
- NCEER-89-0015 "Response of Frames With Bolted Semi-Rigid Connections, Part I - Experimental Study and Analytical Predictions," by P.J. DiCorso, A.M. Reinhorn, J.R. Dickerson, J.B. Radzimirski and W.L. Harper, 6/1/89, to be published.
- NCEER-89-0016 "ARMA Monte Carlo Simulation in Probabilistic Structural Analysis," by P.D. Spanos and M.P. Mignolet, 7/10/89, (PB90-109893).
- NCEER-89-P017 "Preliminary Proceedings from the Conference on Disaster Preparedness - The Place of Earthquake Education in Our Schools," Edited by K.E.K. Ross, 6/23/89, (PB90-108606).
- NCEER-89-0017 "Proceedings from the Conference on Disaster Preparedness - The Place of Earthquake Education in Our Schools," Edited by K.E.K. Ross, 12/31/89, (PB90-207895). This report is available only through NTIS (see address given above).
- NCEER-89-0018 "Multidimensional Models of Hysteretic Material Behavior for Vibration Analysis of Shape Memory Energy Absorbing Devices, by E.J. Graesser and F.A. Cozzarelli, 6/7/89, (PB90-164146).
- NCEER-89-0019 "Nonlinear Dynamic Analysis of Three-Dimensional Base Isolated Structures (3D-BASIS)," by S. Nagarajaiah, A.M. Reinhorn and M.C. Constantinou, 8/3/89, (PB90-161936). This report is available only through NTIS (see address given above).
- NCEER-89-0020 "Structural Control Considering Time-Rate of Control Forces and Control Rate Constraints," by F.Y. Cheng and C.P. Pantelides, 8/3/89, (PB90-120445).
- NCEER-89-0021 "Subsurface Conditions of Memphis and Shelby County," by K.W. Ng, T-S. Chang and H-H.M. Hwang, 7/26/89, (PB90-120437).
- NCEER-89-0022 "Seismic Wave Propagation Effects on Straight Jointed Buried Pipelines," by K. Elhadi and M.J. O'Rourke, 8/24/89, (PB90-162322).
- NCEER-89-0023 "Workshop on Serviceability Analysis of Water Delivery Systems," edited by M. Grigoriu, 3/6/89, (PB90-127424).
- NCEER-89-0024 "Shaking Table Study of a 1/5 Scale Steel Frame Composed of Tapered Members," by K.C. Chang, J.S. Hwang and G.C. Lee, 9/18/89, (PB90-160169).
- NCEER-89-0025 "DYNA1D: A Computer Program for Nonlinear Seismic Site Response Analysis - Technical Documentation," by Jean H. Prevost, 9/14/89, (PB90-161944). This report is available only through NTIS (see address given above).
- NCEER-89-0026 "1:4 Scale Model Studies of Active Tendon Systems and Active Mass Dampers for Aseismic Protection," by A.M. Reinhorn, T.T. Soong, R.C. Lin, Y.P. Yang, Y. Fukao, H. Abe and M. Nakai, 9/15/89, (PB90-173246).
- NCEER-89-0027 "Scattering of Waves by Inclusions in a Nonhomogeneous Elastic Half Space Solved by Boundary Element Methods," by P.K. Hadley, A. Askar and A.S. Cakmak, 6/15/89, (PB90-145699).
- NCEER-89-0028 "Statistical Evaluation of Deflection Amplification Factors for Reinforced Concrete Structures," by H.H.M. Hwang, J-W. Jaw and A.L. Ch'ng, 8/31/89, (PB90-164633).

- NCEER-89-0029 "Bedrock Accelerations in Memphis Area Due to Large New Madrid Earthquakes," by H.H.M. Hwang, C.H.S. Chen and G. Yu, 11/7/89, (PB90-162330).
- NCEER-89-0030 "Seismic Behavior and Response Sensitivity of Secondary Structural Systems," by Y.Q. Chen and T.T. Soong, 10/23/89, (PB90-164658).
- NCEER-89-0031 "Random Vibration and Reliability Analysis of Primary-Secondary Structural Systems," by Y. Ibrahim, M. Grigoriu and T.T. Soong, 11/10/89, (PB90-161951).
- NCEER-89-0032 "Proceedings from the Second U.S. - Japan Workshop on Liquefaction, Large Ground Deformation and Their Effects on Lifelines, September 26-29, 1989," Edited by T.D. O'Rourke and M. Hamada, 12/1/89, (PB90-209388).
- NCEER-89-0033 "Deterministic Model for Seismic Damage Evaluation of Reinforced Concrete Structures," by J.M. Bracci, A.M. Reinhorn, J.B. Mander and S.K. Kunnath, 9/27/89.
- NCEER-89-0034 "On the Relation Between Local and Global Damage Indices," by E. DiPasquale and A.S. Cakmak, 8/15/89, (PB90-173865).
- NCEER-89-0035 "Cyclic Undrained Behavior of Nonplastic and Low Plasticity Silts," by A.J. Walker and H.E. Stewart, 7/26/89, (PB90-183518).
- NCEER-89-0036 "Liquefaction Potential of Surficial Deposits in the City of Buffalo, New York," by M. Budhu, R. Giese and L. Baumgrass, 1/17/89, (PB90-208455).
- NCEER-89-0037 "A Deterministic Assessment of Effects of Ground Motion Incoherence," by A.S. Veletsos and Y. Tang, 7/15/89, (PB90-164294).
- NCEER-89-0038 "Workshop on Ground Motion Parameters for Seismic Hazard Mapping," July 17-18, 1989, edited by R.V. Whitman, 12/1/89, (PB90-173923).
- NCEER-89-0039 "Seismic Effects on Elevated Transit Lines of the New York City Transit Authority," by C.J. Costantino, C.A. Miller and E. Heymsfield, 12/26/89, (PB90-207887).
- NCEER-89-0040 "Centrifugal Modeling of Dynamic Soil-Structure Interaction," by K. Weissman, Supervised by J.H. Prevost, 5/10/89, (PB90-207879).
- NCEER-89-0041 "Linearized Identification of Buildings With Cores for Seismic Vulnerability Assessment," by I-K. Ho and A.E. Aktan, 11/1/89, (PB90-251943).
- NCEER-90-0001 "Geotechnical and Lifeline Aspects of the October 17, 1989 Loma Prieta Earthquake in San Francisco," by T.D. O'Rourke, H.E. Stewart, F.T. Blackburn and T.S. Dickerman, 1/90, (PB90-208596).
- NCEER-90-0002 "Nonnormal Secondary Response Due to Yielding in a Primary Structure," by D.C.K. Chen and L.D. Lutes, 2/28/90, (PB90-251976).
- NCEER-90-0003 "Earthquake Education Materials for Grades K-12," by K.E.K. Ross, 4/16/90, (PB91-251984).
- NCEER-90-0004 "Catalog of Strong Motion Stations in Eastern North America," by R.W. Busby, 4/3/90, (PB90-251984).
- NCEER-90-0005 "NCEER Strong-Motion Data Base: A User Manual for the GeoBase Release (Version 1.0 for the Sun3)," by P. Friberg and K. Jacob, 3/31/90 (PB90-258062).
- NCEER-90-0006 "Seismic Hazard Along a Crude Oil Pipeline in the Event of an 1811-1812 Type New Madrid Earthquake," by H.H.M. Hwang and C-H.S. Chen, 4/16/90(PB90-258054).

- NCEER-90-0007 "Site-Specific Response Spectra for Memphis Sheahan Pumping Station," by H.H.M. Hwang and C.S. Lee, 5/15/90, (PB91-108811).
- NCEER-90-0008 "Pilot Study on Seismic Vulnerability of Crude Oil Transmission Systems," by T. Ariman, R. Dobry, M. Grigoriu, F. Kozin, M. O'Rourke, T. O'Rourke and M. Shinozuka, 5/25/90, (PB91-108837).
- NCEER-90-0009 "A Program to Generate Site Dependent Time Histories: EQGEN," by G.W. Ellis, M. Srinivasan and A.S. Cakmak, 1/30/90, (PB91-108829).
- NCEER-90-0010 "Active Isolation for Seismic Protection of Operating Rooms," by M.E. Talbott, Supervised by M. Shinozuka, 6/8/9, (PB91-110205).
- NCEER-90-0011 "Program LINEARID for Identification of Linear Structural Dynamic Systems," by C-B. Yun and M. Shinozuka, 6/25/90, (PB91-110312).
- NCEER-90-0012 "Two-Dimensional Two-Phase Elasto-Plastic Seismic Response of Earth Dams," by A.N. Yiagos, Supervised by J.H. Prevost, 6/20/90, (PB91-110197).
- NCEER-90-0013 "Secondary Systems in Base-Isolated Structures: Experimental Investigation, Stochastic Response and Stochastic Sensitivity," by G.D. Manolis, G. Juhn, M.C. Constantinou and A.M. Reinhorn, 7/1/90, (PB91-110320).
- NCEER-90-0014 "Seismic Behavior of Lightly-Reinforced Concrete Column and Beam-Column Joint Details," by S.P. Pessiki, C.H. Conley, P. Gergely and R.N. White, 8/22/90, (PB91-108795).
- NCEER-90-0015 "Two Hybrid Control Systems for Building Structures Under Strong Earthquakes," by J.N. Yang and A. Danielians, 6/29/90, (PB91-125393).
- NCEER-90-0016 "Instantaneous Optimal Control with Acceleration and Velocity Feedback," by J.N. Yang and Z. Li, 6/29/90, (PB91-125401).
- NCEER-90-0017 "Reconnaissance Report on the Northern Iran Earthquake of June 21, 1990," by M. Mehrain, 10/4/90, (PB91-125377).
- NCEER-90-0018 "Evaluation of Liquefaction Potential in Memphis and Shelby County," by T.S. Chang, P.S. Tang, C.S. Lee and H. Hwang, 8/10/90, (PB91-125427).
- NCEER-90-0019 "Experimental and Analytical Study of a Combined Sliding Disc Bearing and Helical Steel Spring Isolation System," by M.C. Constantinou, A.S. Mokha and A.M. Reinhorn, 10/4/90, (PB91-125385).
- NCEER-90-0020 "Experimental Study and Analytical Prediction of Earthquake Response of a Sliding Isolation System with a Spherical Surface," by A.S. Mokha, M.C. Constantinou and A.M. Reinhorn, 10/11/90, (PB91-125419).
- NCEER-90-0021 "Dynamic Interaction Factors for Floating Pile Groups," by G. Gazetas, K. Fan, A. Kaynia and E. Kausel, 9/10/90, (PB91-170381).
- NCEER-90-0022 "Evaluation of Seismic Damage Indices for Reinforced Concrete Structures," by S. Rodriguez-Gomez and A.S. Cakmak, 9/30/90, PB91-171322).
- NCEER-90-0023 "Study of Site Response at a Selected Memphis Site," by H. Desai, S. Ahmad, E.S. Gazetas and M.R. Oh, 10/11/90, (PB91-196857).
- NCEER-90-0024 "A User's Guide to Strongmo: Version 1.0 of NCEER's Strong-Motion Data Access Tool for PCs and Terminals," by P.A. Friberg and C.A.T. Susch, 11/15/90, (PB91-171272).

- NCEER-90-0025 "A Three-Dimensional Analytical Study of Spatial Variability of Seismic Ground Motions," by L-L. Hong and A.H.-S. Ang, 10/30/90, (PB91-170399).
- NCEER-90-0026 "MUMOID User's Guide - A Program for the Identification of Modal Parameters," by S. Rodriguez-Go mez and E. DiPasquale, 9/30/90, (PB91-171298).
- NCEER-90-0027 "SARCF-II User's Guide - Seismic Analysis of Reinforced Concrete Frames," by S. Rodriguez-Go mez, Y.S. Chung and C. Meyer, 9/30/90, (PB91-171280).
- NCEER-90-0028 "Viscous Dampers: Testing, Modeling and Application in Vibration and Seismic Isolation," by N. Makris and M.C. Constantinou, 12/20/90 (PB91-190561).
- NCEER-90-0029 "Soil Effects on Earthquake Ground Motions in the Memphis Area," by H. Hwang, C.S. Lee, K.W. Ng and T.S. Chang, 8/2/90, (PB91-190751).
- NCEER-91-0001 "Proceedings from the Third Japan-U.S. Workshop on Earthquake Resistant Design of Lifeline Facilities and Countermeasures for Soil Liquefaction, December 17-19, 1990," edited by T.D. O'Rourke and M. Hamada, 2/1/91, (PB91-179259).
- NCEER-91-0002 "Physical Space Solutions of Non-Proportionally Damped Systems," by M. Tong, Z. Liang and G.C. Lee, 1/15/91, (PB91-179242).
- NCEER-91-0003 "Seismic Response of Single Piles and Pile Groups," by K. Fan and G. Gazetas, 1/10/91, (PB92-174994).
- NCEER-91-0004 "Damping of Structures: Part 1 - Theory of Complex Damping," by Z. Liang and G. Lee, 10/10/91, (PB92-197235).
- NCEER-91-0005 "3D-BASIS - Nonlinear Dynamic Analysis of Three Dimensional Base Isolated Structures: Part II," by S. Nagarajaiah, A.M. Reinhorn and M.C. Constantinou, 2/28/91, (PB91-190553).
- NCEER-91-0006 "A Multidimensional Hysteretic Model for Plasticity Deforming Metals in Energy Absorbing Devices," by E.J. Graesser and F.A. Cozzarelli, 4/9/91, (PB92-108364).
- NCEER-91-0007 "A Framework for Customizable Knowledge-Based Expert Systems with an Application to a KBES for Evaluating the Seismic Resistance of Existing Buildings," by E.G. Ibarra-Anaya and S.J. Fenves, 4/9/91, (PB91-210930).
- NCEER-91-0008 "Nonlinear Analysis of Steel Frames with Semi-Rigid Connections Using the Capacity Spectrum Method," by G.G. Deierlein, S-H. Hsieh, Y-J. Shen and J.F. Abel, 7/2/91, (PB92-113828).
- NCEER-91-0009 "Earthquake Education Materials for Grades K-12," by K.E.K. Ross, 4/30/91, (PB91-212142).
- NCEER-91-0010 "Phase Wave Velocities and Displacement Phase Differences in a Harmonically Oscillating Pile," by N. Makris and G. Gazetas, 7/8/91, (PB92-108356).
- NCEER-91-0011 "Dynamic Characteristics of a Full-Size Five-Story Steel Structure and a 2/5 Scale Model," by K.C. Chang, G.C. Yao, G.C. Lee, D.S. Hao and Y.C. Yeh, 7/2/91, (PB93-116648).
- NCEER-91-0012 "Seismic Response of a 2/5 Scale Steel Structure with Added Viscoelastic Dampers," by K.C. Chang, T.T. Soong, S-T. Oh and M.L. Lai, 5/17/91, (PB92-110816).
- NCEER-91-0013 "Earthquake Response of Retaining Walls; Full-Scale Testing and Computational Modeling," by S. Alampalli and A-W.M. Elgamal, 6/20/91, to be published.

- NCEER-91-0014 "3D-BASIS-M: Nonlinear Dynamic Analysis of Multiple Building Base Isolated Structures," by P.C. Tsopelas, S. Nagarajaiah, M.C. Constantinou and A.M. Reinhorn, 5/28/91, (PB92-113885).
- NCEER-91-0015 "Evaluation of SEAOC Design Requirements for Sliding Isolated Structures," by D. Theodossiou and M.C. Constantinou, 6/10/91, (PB92-114602).
- NCEER-91-0016 "Closed-Loop Modal Testing of a 27-Story Reinforced Concrete Flat Plate-Core Building," by H.R. Somaprasad, T. Toksoy, H. Yoshiyuki and A.E. Aktan, 7/15/91, (PB92-129980).
- NCEER-91-0017 "Shake Table Test of a 1/6 Scale Two-Story Lightly Reinforced Concrete Building," by A.G. El-Attar, R.N. White and P. Gergely, 2/28/91, (PB92-222447).
- NCEER-91-0018 "Shake Table Test of a 1/8 Scale Three-Story Lightly Reinforced Concrete Building," by A.G. El-Attar, R.N. White and P. Gergely, 2/28/91, (PB93-116630).
- NCEER-91-0019 "Transfer Functions for Rigid Rectangular Foundations," by A.S. Veletsos, A.M. Prasad and W.H. Wu, 7/31/91.
- NCEER-91-0020 "Hybrid Control of Seismic-Excited Nonlinear and Inelastic Structural Systems," by J.N. Yang, Z. Li and A. Daniellians, 8/1/91, (PB92-143171).
- NCEER-91-0021 "The NCEER-91 Earthquake Catalog: Improved Intensity-Based Magnitudes and Recurrence Relations for U.S. Earthquakes East of New Madrid," by L. Seeber and J.G. Armbruster, 8/28/91, (PB92-176742).
- NCEER-91-0022 "Proceedings from the Implementation of Earthquake Planning and Education in Schools: The Need for Change - The Roles of the Changemakers," by K.E.K. Ross and F. Winslow, 7/23/91, (PB92-129998).
- NCEER-91-0023 "A Study of Reliability-Based Criteria for Seismic Design of Reinforced Concrete Frame Buildings," by H.H.M. Hwang and H-M. Hsu, 8/10/91, (PB92-140235).
- NCEER-91-0024 "Experimental Verification of a Number of Structural System Identification Algorithms," by R.G. Ghanem, H. Gavin and M. Shinozuka, 9/18/91, (PB92-176577).
- NCEER-91-0025 "Probabilistic Evaluation of Liquefaction Potential," by H.H.M. Hwang and C.S. Lee," 11/25/91, (PB92-143429).
- NCEER-91-0026 "Instantaneous Optimal Control for Linear, Nonlinear and Hysteretic Structures - Stable Controllers," by J.N. Yang and Z. Li, 11/15/91, (PB92-163807).
- NCEER-91-0027 "Experimental and Theoretical Study of a Sliding Isolation System for Bridges," by M.C. Constantinou, A. Kartoum, A.M. Reinhorn and P. Bradford, 11/15/91, (PB92-176973).
- NCEER-92-0001 "Case Studies of Liquefaction and Lifeline Performance During Past Earthquakes, Volume 1: Japanese Case Studies," Edited by M. Hamada and T. O'Rourke, 2/17/92, (PB92-197243).
- NCEER-92-0002 "Case Studies of Liquefaction and Lifeline Performance During Past Earthquakes, Volume 2: United States Case Studies," Edited by T. O'Rourke and M. Hamada, 2/17/92, (PB92-197250).
- NCEER-92-0003 "Issues in Earthquake Education," Edited by K. Ross, 2/3/92, (PB92-222389).
- NCEER-92-0004 "Proceedings from the First U.S. - Japan Workshop on Earthquake Protective Systems for Bridges," Edited by I.G. Buckle, 2/4/92.
- NCEER-92-0005 "Seismic Ground Motion from a Haskell-Type Source in a Multiple-Layered Half-Space," A.P. Theoharis, G. Deodatis and M. Shinozuka, 1/2/92, to be published.



- NCEER-92-0006 "Proceedings from the Site Effects Workshop," Edited by R. Whitman, 2/29/92, (PB92-197201).
- NCEER-92-0007 "Engineering Evaluation of Permanent Ground Deformations Due to Seismically-Induced Liquefaction," by M.H. Baziar, R. Dobry and A-W.M. Elgamal, 3/24/92, (PB92-222421).
- NCEER-92-0008 "A Procedure for the Seismic Evaluation of Buildings in the Central and Eastern United States," by C.D. Poland and J.O. Malley, 4/2/92, (PB92-222439).
- NCEER-92-0009 "Experimental and Analytical Study of a Hybrid Isolation System Using Friction Controllable Sliding Bearings," by M.Q. Feng, S. Fujii and M. Shinozuka, 5/15/92, (PB93-150282).
- NCEER-92-0010 "Seismic Resistance of Slab-Column Connections in Existing Non-Ductile Flat-Plate Buildings," by A.J. Durrani and Y. Du, 5/18/92.
- NCEER-92-0011 "The Hysteretic and Dynamic Behavior of Brick Masonry Walls Upgraded by Ferrocement Coatings Under Cyclic Loading and Strong Simulated Ground Motion," by H. Lee and S.P. Pravel, 5/11/92, to be published.
- NCEER-92-0012 "Study of Wire Rope Systems for Seismic Protection of Equipment in Buildings," by G.F. Demetriades, M.C. Constantinou and A.M. Reinhorn, 5/20/92.
- NCEER-92-0013 "Shape Memory Structural Dampers: Material Properties, Design and Seismic Testing," by P.R. Witting and F.A. Cozzarelli, 5/26/92.
- NCEER-92-0014 "Longitudinal Permanent Ground Deformation Effects on Buried Continuous Pipelines," by M.J. O'Rourke, and C. Nordberg, 6/15/92.
- NCEER-92-0015 "A Simulation Method for Stationary Gaussian Random Functions Based on the Sampling Theorem," by M. Grigoriu and S. Balopoulou, 6/11/92, (PB93-127496).
- NCEER-92-0016 "Gravity-Load-Designed Reinforced Concrete Buildings: Seismic Evaluation of Existing Construction and Detailing Strategies for Improved Seismic Resistance," by G.W. Hoffmann, S.K. Kunnath, A.M. Reinhorn and J.B. Mander, 7/15/92.
- NCEER-92-0017 "Observations on Water System and Pipeline Performance in the Limón Area of Costa Rica Due to the April 22, 1991 Earthquake," by M. O'Rourke and D. Ballantyne, 6/30/92, (PB93-126811).
- NCEER-92-0018 "Fourth Edition of Earthquake Education Materials for Grades K-12," Edited by K.E.K. Ross, 8/10/92.
- NCEER-92-0019 "Proceedings from the Fourth Japan-U.S. Workshop on Earthquake Resistant Design of Lifeline Facilities and Countermeasures for Soil Liquefaction," Edited by M. Hamada and T.D. O'Rourke, 8/12/92, (PB93-163939).
- NCEER-92-0020 "Active Bracing System: A Full Scale Implementation of Active Control," by A.M. Reinhorn, T.T. Soong, R.C. Lin, M.A. Riley, Y.P. Wang, S. Aizawa and M. Higashino, 8/14/92, (PB93-127512).
- NCEER-92-0021 "Empirical Analysis of Horizontal Ground Displacement Generated by Liquefaction-Induced Lateral Spreads," by S.F. Bartlett and T.L. Youd, 8/17/92, (PB93-188241).
- NCEER-92-0022 "IDARC Version 3.0: Inelastic Damage Analysis of Reinforced Concrete Structures," by S.K. Kunnath, A.M. Reinhorn and R.F. Lobo, 8/31/92, (PB93-227502, A07, MF-A02).
- NCEER-92-0023 "A Semi-Empirical Analysis of Strong-Motion Peaks in Terms of Seismic Source, Propagation Path and Local Site Conditions," by M. Kamiyama, M.J. O'Rourke and R. Flores-Berrones, 9/9/92, (PB93-150266).
- NCEER-92-0024 "Seismic Behavior of Reinforced Concrete Frame Structures with Nonductile Details, Part I: Summary of Experimental Findings of Full Scale Beam-Column Joint Tests," by A. Beres, R.N. White and P. Gergely, 9/30/92, (PB93-227783, A05, MF-A01).

- NCEER-92-0025 "Experimental Results of Repaired and Retrofitted Beam-Column Joint Tests in Lightly Reinforced Concrete Frame Buildings," by A. Beres, S. El-Borgi, R.N. White and P. Gergely, 10/29/92, (PB93-227791, A05, MF-A01).
- NCEER-92-0026 "A Generalization of Optimal Control Theory: Linear and Nonlinear Structures," by J.N. Yang, Z. Li and S. Vongchavalitkul, 11/2/92, (PB93-188621).
- NCEER-92-0027 "Seismic Resistance of Reinforced Concrete Frame Structures Designed Only for Gravity Loads: Part I - Design and Properties of a One-Third Scale Model Structure," by J.M. Bracci, A.M. Reinhorn and J.B. Mander, 12/1/92, (PB94-104502, A08, MF-A02).
- NCEER-92-0028 "Seismic Resistance of Reinforced Concrete Frame Structures Designed Only for Gravity Loads: Part II - Experimental Performance of Subassemblages," by L.E. Aycardi, J.B. Mander and A.M. Reinhorn, 12/1/92, (PB94-104510, A08, MF-A02).
- NCEER-92-0029 "Seismic Resistance of Reinforced Concrete Frame Structures Designed Only for Gravity Loads: Part III - Experimental Performance and Analytical Study of a Structural Model," by J.M. Bracci, A.M. Reinhorn and J.B. Mander, 12/1/92, (PB93-227528, A09, MF-A01).
- NCEER-92-0030 "Evaluation of Seismic Retrofit of Reinforced Concrete Frame Structures: Part I - Experimental Performance of Retrofitted Subassemblages," by D. Choudhuri, J.B. Mander and A.M. Reinhorn, 12/8/92, (PB93-198307, A07, MF-A02).
- NCEER-92-0031 "Evaluation of Seismic Retrofit of Reinforced Concrete Frame Structures: Part II - Experimental Performance and Analytical Study of a Retrofitted Structural Model," by J.M. Bracci, A.M. Reinhorn and J.B. Mander, 12/8/92, (PB93-198315, A09, MF-A03).
- NCEER-92-0032 "Experimental and Analytical Investigation of Seismic Response of Structures with Supplemental Fluid Viscous Dampers," by M.C. Constantinou and M.D. Symans, 12/21/92, (PB93-191435).
- NCEER-92-0033 "Reconnaissance Report on the Cairo, Egypt Earthquake of October 12, 1992," by M. Khater, 12/23/92, (PB93-188621).
- NCEER-92-0034 "Low-Level Dynamic Characteristics of Four Tall Flat-Plate Buildings in New York City," by H. Gavin, S. Yuan, J. Grossman, E. Pekelis and K. Jacob, 12/28/92, (PB93-188217).
- NCEER-93-0001 "An Experimental Study on the Seismic Performance of Brick-Infilled Steel Frames With and Without Retrofit," by J.B. Mander, B. Nair, K. Wojtkowski and J. Ma, 1/29/93, (PB93-227510, A07, MF-A02).
- NCEER-93-0002 "Social Accounting for Disaster Preparedness and Recovery Planning," by S. Cole, E. Pantoja and V. Razak, 2/22/93, to be published.
- NCEER-93-0003 "Assessment of 1991 NEHRP Provisions for Nonstructural Components and Recommended Revisions," by T.T. Soong, G. Chen, Z. Wu, R-H. Zhang and M. Grigoriu, 3/1/93, (PB93-188639).
- NCEER-93-0004 "Evaluation of Static and Response Spectrum Analysis Procedures of SEAOC/UBC for Seismic Isolated Structures," by C.W. Winters and M.C. Constantinou, 3/23/93, (PB93-198299).
- NCEER-93-0005 "Earthquakes in the Northeast - Are We Ignoring the Hazard? A Workshop on Earthquake Science and Safety for Educators," edited by K.E.K. Ross, 4/2/93, (PB94-103066, A09, MF-A02).
- NCEER-93-0006 "Inelastic Response of Reinforced Concrete Structures with Viscoelastic Braces," by R.F. Lobo, J.M. Bracci, K.L. Shen, A.M. Reinhorn and T.T. Soong, 4/5/93, (PB93-227486, A05, MF-A02).

- NCEER-93-0007 "Seismic Testing of Installation Methods for Computers and Data Processing Equipment," by K. Kosar, T.T. Soong, K.L. Shen, J.A. HoLung and Y.K. Lin, 4/12/93, (PB93-198299).
- NCEER-93-0008 "Retrofit of Reinforced Concrete Frames Using Added Dampers," by A. Reinhorn, M. Constantinou and C. Li, to be published.
- NCEER-93-0009 "Seismic Behavior and Design Guidelines for Steel Frame Structures with Added Viscoelastic Dampers," by K.C. Chang, M.L. Lai, T.T. Soong, D.S. Hao and Y.C. Yeh, 5/1/93.
- NCEER-93-0010 "Seismic Performance of Shear-Critical Reinforced Concrete Bridge Piers," by J.B. Mander, S.M. Waheed, M.T.A. Chaudhary and S.S. Chen, 5/12/93, (PB93-227494, A08, MF-A02).
- NCEER-93-0011 "3D-BASIS-TABS: Computer Program for Nonlinear Dynamic Analysis of Three Dimensional Base Isolated Structures," by S. Nagarajaiah, C. Li, A.M. Reinhorn and M.C. Constantinou, 8/2/93.
- NCEER-93-0012 "Effects of Hydrocarbon Spills from an Oil Pipeline Break on Ground Water," by O.J. Helweg and H.H.M. Hwang, 8/3/93.
- NCEER-93-0013 "Simplified Procedures for Seismic Design of Nonstructural Components and Assessment of Current Code Provisions," by M.P. Singh, L.E. Suarez, E.E. Matheu and G.O. Maldonado, 8/4/93.
- NCEER-93-0014 "An Energy Approach to Seismic Analysis and Design of Secondary Systems," by G. Chen and T.T. Soong, 8/6/93.
- NCEER-93-0015 "Proceedings from School Sites: Becoming Prepared for Earthquakes - Commemorating the Third Anniversary of the Loma Prieta Earthquake," Edited by F.E. Winslow and K.E.K. Ross, 8/16/93.
- NCEER-93-0016 "Reconnaissance Report of Damage to Historic Monuments in Cairo, Egypt Following the October 12, 1992 Dahshur Earthquake," by D. Sykora, D. Look, G. Croci, E. Karaesmen and E. Karaesmen, 8/19/93.
- NCEER-93-0017 "The Island of Guam Earthquake of August 8, 1993," by S.W. Swan and S.K. Harris, 9/30/93.
- NCEER-93-0018 "Engineering Aspects of the October 12, 1992 Egyptian Earthquake," by A.W. Elgamal, M. Amer, K. Adalier and A. Abul-Fadi, 10/7/93.
- NCEER-93-0019 "Development of an Earthquake Motion Simulator and its Application in Dynamic Centrifuge Testing," by I. Krstelj, Supervised by J.H. Prevost, 10/23/93.
- NCEER-93-0020 "NCEER-Taisei Corporation Research Program on Sliding Seismic Isolation Systems for Bridges: Experimental and Analytical Study of a Friction Pendulum System (FPS)," by M.C. Constantinou, P. Tsopelas, Y-S. Kim and S. Okamoto, 11/1/93.
- NCEER-93-0021 "Finite Element Modeling of Elastomeric Seismic Isolation Bearings," by L.J. Billings, Supervised by R. Shepherd, 11/8/93.
- NCEER-93-0022 "Seismic Vulnerability of Equipment in Critical Facilities: Life-Safety and Operational Consequences," by C. Scawthorn and S. Eder, 11/24/93, to be published.
- NCEER-93-0023 "Hokkaido Nansei-oki, Japan Earthquake of July 12, 1993, by P.I. Yanev and C.R. Scawthorn, 12/23/93.
- NCEER-94-0001 "Seismic Serviceability of Water Supply Networks with Application to San Francisco Auxiliary Water Supply System," by I. Markov, Supervised by M. Grigoriu and T. O'Rourke, 1/21/94.

NCEER-94-0002 "NCEER-Taisei Corporation Research Program on Sliding Seismic Isolation Systems for Bridges: Experimental and Analytical Study of Systems Consisting of Sliding Bearings, Rubber Restoring Force Devices and Fluid Dampers," Volumes I and II, by P. Tsopelas, S. Okamoto, M.C. Constantinou, D. Ozaki and S. Fujii, 2/4/94.